1988 NCAA FOOTBALL

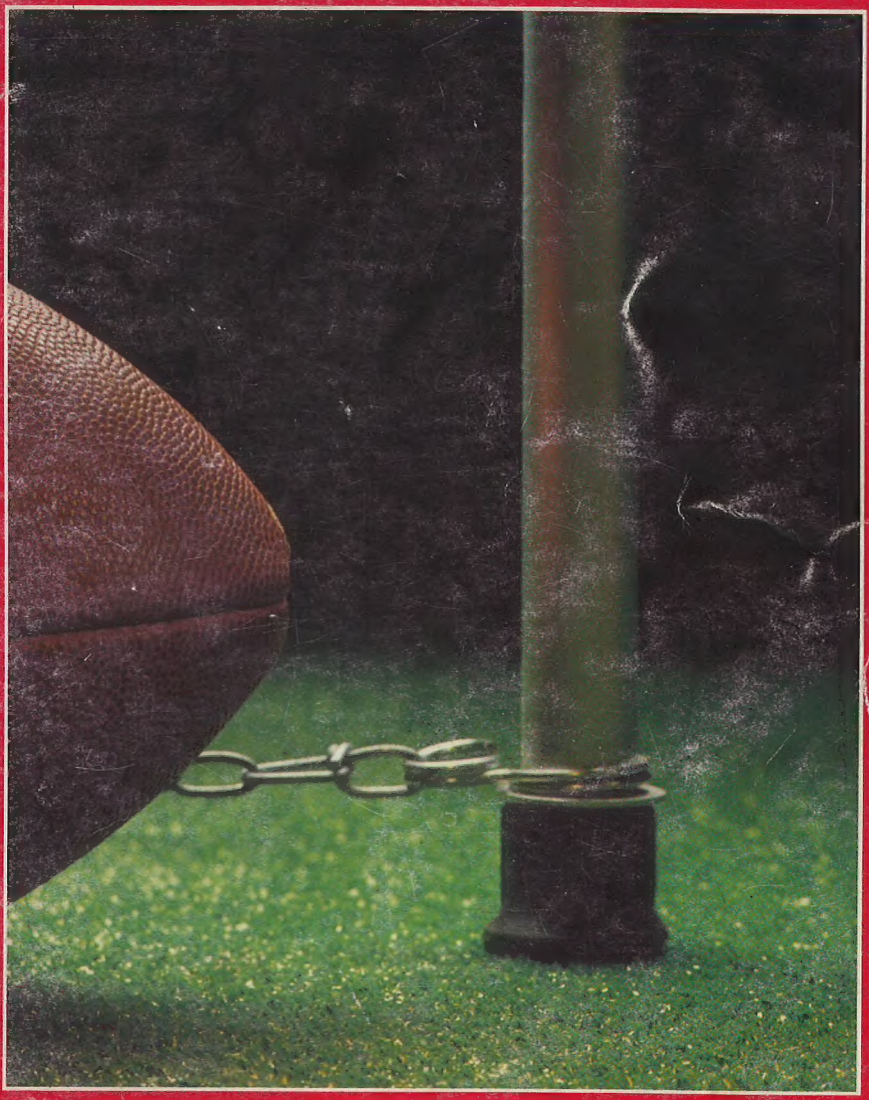

RECORDS IN ALL DIVISIONS ■ COACHING RECORDS ■ ALL-AMERICAS ■ BOWL GAME RESULTS ■ STATISTICAL LEADERS ■ ATTENDANCE ■ 1987 RESULTS ■ 1988 SCHEDULES ■ AWARD WINNERS

1988 NCAA FOOTBALL

NATIONAL COLLEGIATE ATHLETIC ASSOCIATION

[ISSN 0735-5475]

THE NATIONAL COLLEGIATE ATHLETIC ASSOCIATION
Nall Avenue at 63rd Street
P.O. Box 1906
Mission, Kansas 66201
913/384-3220

July 1988

Compiled By: Steve Boda Jr., *Associate Director of Statistics;* James M. Van Valkenburg, *Director of Statistics.*

Schedules and Results Compiled By: Richard M. Campbell, *Assistant Statistics Coordinator.*

Edited By: Michael V. Earle, *Assistant Director of Publishing.*

Designed By: Victor M. Royal, *Publications Production Coordinator.*

NCAA, NCAA seal, NCAA logo and National Collegiate Athletic Association are registered marks of the Association and use in any manner is prohibited unless prior approval is obtained from the Association.

COPYRIGHT, 1988, BY THE NATIONAL COLLEGIATE ATHLETIC ASSOCIATION
PRINTED IN THE UNITED STATES OF AMERICA

Contents

Division I-A Records **5**
Individual Records 7
Team Records 23
Annual Champions, All-Time Leaders 31
Longest Plays 55
Team Champions and Winning Streaks 56
Toughest Schedule Leaders 60
Most Improved Teams 60
All-Time Team Won-Lost Records 61
National Poll Rankings 64
Undefeated, Untied Teams 75
The Spoilers 76
Longest Winning Streaks 77
Longest Unbeaten Streaks 78
Longest Series 79
Cliffhangers 79
Additional Records 80
Statistical Trends 81

Division I-AA Records **85**
Individual Records 86
Team Records 96
Annual Champions, All-Time Leaders 102
Longest Plays 114
Team Champions 115
Toughest Schedule Leaders 116
All-Time Winningest Teams 116
Undefeated, Untied Teams 117
The Spoilers 118
Longest Series 118
Cliffhangers 118
Regular-Season Overtime Games 119
Statistical Trends 120

Division II Records **121**
Individual Records 122
Team Records 130
Annual Champions, All-Time Leaders 135
Longest Plays 148
Team Champions and Winning Streaks 149
Longest Series 151
All-Time Winningest Teams 151
National Poll Rankings 152
Undefeated, Untied Teams 153
The Spoilers 155

Division III Records **157**
Individual Records 158
Team Records 166
Annual Champions, All-Time Leaders 169
Longest Plays 180
Team Champions and Winning Streaks 182

Longest Series 183
All-Time Winningest Teams 183
Undefeated, Untied Teams 184
The Spoilers 185

Individual Collegiate Records 187

Award Winners 197
Consensus All-America Selections 198
Special Awards 219
First-Team All-Americas Below Division I-A 221
Special Awards 232
NCAA Postgraduate Scholarship Winners 232
First-Team Academic All-Americas 238

Bowl/All-Star Game Results 247
Results of Major Bowl Games 248
Coaches' Bowl Records 255
Results of All-Star Games 261

Coaches' Records 263

Non-NCAA Teams/Discontinued and Resumed Programs 275
Winningest Non-NCAA Teams 276
Schools That Have Discontinued Football Programs 277
Schools That Have Added or Resumed Football Programs 278

Championships Results 281
Division I-AA Championship Results, Records 282
Division II Championship Results, Records 285
Division III Championship Results, Records 288

College Football Attendance Records 293

1987 Statistical Leaders 305

1987 Conference Standings 327

1988 Schedules/1987 Results 335
1988-89 Bowl Schedules 336
Divisions I-A and I-AA 1988 Schedules and 1987 Results 336
Divisions I-A and I-AA Schedules by Date 375
Divisions II and III 1988 Schedules and 1987 Results 381

DIVISION I-A RECORDS

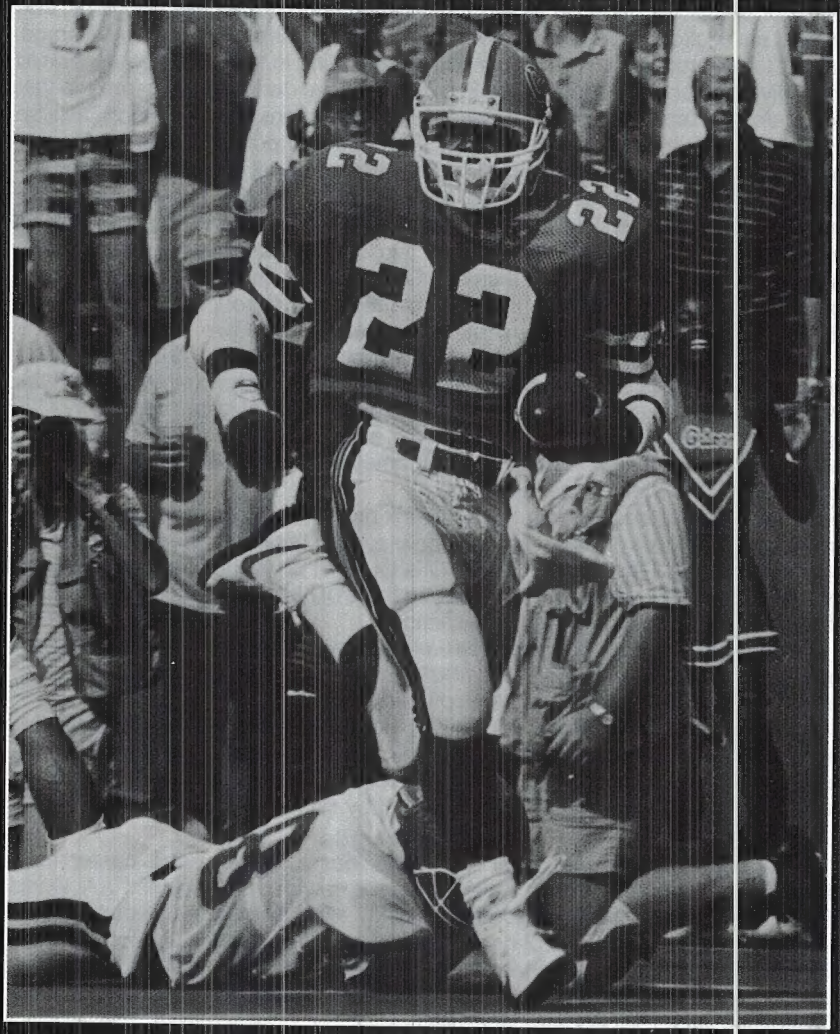

Florida running back Emmitt Smith ran into the Division I-A records book last season after only seven games—the earliest point in a season that a freshman has gained 1,000 yards. The 5-11, 205 pounder was one of three freshmen who gained 1,000 yards or more last year. Smith finished 10th in rushing with a per-game average of 121.9 yards.

Under a three-division reorganization plan adopted by the special NCAA Convention of August 1973, teams classified major-college in football on August 1, 1973, were placed in Division I. College-division teams were divided into Division II and Division III. At the NCAA Convention of January 1978, Division I was divided into Division I-A and Division I-AA for football only.

From 1937, when official national statistics rankings began, through 1969, individual rankings were by totals. Beginning in 1970, most season individual rankings were by per-game averages. In total offense, rushing and scoring, it is yards or points per game; in receiving and interceptions, catches per game; and in punt and kickoff returns, yards per return. Punting has always been by average, and all team rankings have been per game. Beginning in 1979, passers were rated in all divisions on Efficiency Rating Points, which are derived from a formula that compares passers to the national averages for 14 seasons of two-platoon Division I football starting with the 1965 season. One hundred points equals the 14-year averages for all players in Division I. Those averages break down to 6.29 yards per attempt, 47.14 percent completions, 3.97 percent touchdown passes and 6.54 percent interceptions. The formula assumes that touchdowns are as good as interceptions are bad; therefore, these two figures offset each other for the average player. To determine Efficiency Rating Points, multiply a passer's yards per attempt by 8.4, add his completion percentage, add his touchdown percentage times 3.3, then subtract his interception percentage times two.

Passers must have a minimum of 15 attempts per game to determine rating points because less attempts could allow a player to win the championship with less than 100 attempts in a season. A passer must play in at least 75 percent of his team's games to qualify for the rankings (e.g. a player on a team with a nine-game season could qualify by playing in seven games; thus, a passer with 105 attempts could qualify for the national rankings).

All individual and team records and rankings include regular-season games only. Career records of other players who played in both Division I and Divisions II or III—such as Grambling's Doug Williams—will be found where they played the majority of their career. Williams played three of his four seasons in Division II; thus, his career records are in the II section.

Statistics in some team categories were not tabulated until the advent of the computerized statistics program in 1966. The records listed in those categories begin with the 1966 season and are so indicated.

A player whose career includes statistics for parts of five seasons (or an active player who will have five seasons) because he was granted an additional season of competition for reasons of hardship [NCAA Bylaw 5-1-(d)-(2) or freshman redshirt (NCAA Bylaw 5-1-(d)-(6) is denoted by ($).]

Collegiate Records

Collegiate records—individual and team, game, season, and career—are determined by comparing the Division I-A record with the Divisions I-AA, II and III record in comparable categories. The only exceptions are collegiate career records held by players who played half of their careers in each division (such as Dennis Shaw of San Diego State, Howard Stevens of Louisville and Randolph-Macon and Tom Ehrhardt of LIU-C. W. Post and Rhode Island). For individual Collegiate Career leaders see page 187.

TOTAL OFFENSE

(Rushing Plus Passing)

Most Plays

Quarter
35—Chris Rowland, Washington vs. California, Oct. 6, 1973 (4th; 31 passes, 4 rushes)

Half
48—Jack Trudeau, Illinois vs. Purdue, Oct. 12, 1985 (2nd; 44 passes, 4 rushes); Sandy Schwab, Northwestern vs. Michigan, Oct. 23, 1982 (2nd; 45 passes, 3 rushes)

Game
79—Dave Telford, Fresno St. vs. Utah St., Nov. 14, 1987 (378 yards); Donny Harrison, Ohio vs. Bowling Green, Nov. 12, 1983 (375 yards)

Season
594—Matt Kofler, San Diego St., 1981 (3,528 yards)

2 Yrs
1,121—Robbie Bosco, Brigham Young, 1984-85

3 Yrs
1,503—Gene Swick, Toledo, 1973-75 (7,671 yards)

Career
(4 yrs.) 1,722—Todd Santos, San Diego St., 1984-87 (10,513 yards)

Most Plays Per Game

Season
58.0—Bill Anderson, Tulsa, 1965 (580 in 10)

2 Yrs
50.0—Chuck Hixson, Southern Methodist, 1968-69 (1,000 in 20)

Career
48.5—Doug Gaynor, Long Beach St., 1984-85 (1,067 in 22)

Most Plays By a Freshman

Game
76—Sandy Schwab, Northwestern vs. Michigan, Oct. 23, 1982 (431 yards)

Season
504—Sandy Schwab, Northwestern, 1982 (2,555 yards)
Also holds per-game record at 45.8 (504 in 11)

Most Yards Gained

Quarter
304—Brooks Dawson, UTEP vs. Brigham Young, Oct. 26, 1968 (4th, during final 10:21)

Half
384—Jim McMahon, Brigham Young vs. UTEP, Nov. 1, 1980 (1st)

Game
599—Virgil Carter, Brigham Young vs. UTEP, Nov. 5, 1966 (86 rushing, 513 passing)

Season
4,627—Jim McMahon, Brigham Young, 1980 (56 rushing, 4,571 passing)

2 Yrs
8,085—Jim McMahon, Brigham Young, 1980-81 (8,126 passing, minus 41 rushing)

3 Yrs
9,640—Jim McMahon, Brigham Young, 1978, 80-81 (9,433 passing, 207 rushing)

Career
(4 yrs.) 11,317—Doug Flutie, Boston College, 1981-84 (10,579 passing, 738 rushing)

Most Yards Gained Per Game

Season
395.1—Steve Young, Brigham Young, 1983 (4,346 in 11)

2 Yrs
367.5—Jim McMahon, Brigham Young, 1980-81 (8,085 in 22)

Career
309.1—Mike Perez, San Jose St., 1986-87 (6,182 in 20)

Most Yards Gained, First Two Seasons

6,710—Doug Gaynor, Long Beach St., 1984-85
Also holds per-game record at 305.0

Most Seasons Gaining 3,000 Yards or More

2—By 7 players. Most recent: Robbie Bosco, Brigham Young, 1984-85; Jim Everett, Purdue, 1984-85; Doug Gaynor, Long Beach St., 1984-85

Most Seasons Gaining 2,500 Yards or More

3—Brian McClure, Bowling Green, 1983-85; Doug Flutie, Boston College, 1982-84; Randall Cunningham, Nevada-Las Vegas, 1982-84; John Elway, Stanford, 1980-82

Most Yards Gained By a Freshman

Game
458—Bob Hoernschemeyer, Indiana vs. Nebraska, Oct. 9, 1943 (37 plays)

Season
2,975—Todd Ellis, South Caro., 1986 (436 plays)
Also holds per-game record at 270.5

Most Yards Gained By a Sophomore

Season
3,412—Bernie Kosar, Miami (Fla.), 1984 (12 games, 468 plays)
Per-game record 299.5 by Chuck Hixson, Southern Methodist, 1968 (2,995 in 10)

Most Yards Gained In First Game of Career

483—Billy Stevens, UTEP vs. North Tex. St., Sept. 18, 1965

Most Yards Gained, Two, Three And Four Consecutive Games

2 Games
941—Jim Everett, Purdue, 1985 (459 vs. Illinois, Oct. 12; 482 vs. Ohio St., Oct. 19)

3 Games
1,365—Jim McMahon, Brigham Young, 1981 (539 vs. Colorado St., Nov. 7; 274 vs. Hawaii, Nov. 14; 552 vs. Utah, Nov. 21)

4 Games
1,821—Jim McMahon, Brigham Young, 1980 (516 vs. Utah St., Oct. 18; 392 vs. Hawaii, Oct. 25; 453 vs. UTEP, Nov. 1; 460 vs. North Tex. St., Nov. 8)

Most Games Gaining 300 Yards or More

Season
11—Jim McMahon, Brigham Young, 1980

Career
18—Steve Young, Brigham Young, 1981-83

Most Consecutive Games Gaining 300 Yards or More

Season
11—Jim McMahon, Brigham Young, 1980
Career
12—Jim McMahon, Brigham Young, 1980-81

Most Games Gaining 400 Yards or More

Season
6—Jim McMahon, Brigham Young, 1980
Career
9—Jim McMahon, Brigham Young, 1977-78, 80-81

Most Consecutive Games Gaining 400 Yards or More

Season
4—Jim McMahon, Brigham Young, 1980
Also holds career record at 4

Most Yards Gained Against One Opponent

Career
1,445—Doug Flutie, Boston College vs. Penn St., 1981-84

Most Yards Gained Per Game Against One Opponent

Career
(Min. 3 games) 383.7—Gary Schofield, Wake Forest vs. Maryland, 1981-83 (1,151 yards)
(Min. 4 games) 361.3—Doug Flutie, Boston College vs. Penn St., 1981-84 (1,445 yards)

Most Yards Gained By Two Opposing Players

Game
953—Doug Flutie, Boston College (517) & Bernie Kosar, Miami (Fla.) (436), Nov. 23, 1984

Gaining 1,000 Yards Rushing And 1,000 Yards Passing

Season
Bart Weiss, Air Force (QB), 1985 (1,032 rushing, 1,449 passing); Reggie Collier, Southern Miss. (QB), 1981 (1,005 rushing, 1,004 passing); Johnny Bright, Drake (HB), 1950 (1,232 rushing, 1,168 passing)

A Quarterback Gaining 2,000 Yards Rushing And 4,000 Yards Passing

Career
Rickey Foggie, Minnesota, 1984-87 (2,038 rushing, 4,903 passing); John Bond, Mississippi St., 1980-83 (2,280 rushing, 4,621 passing); Prince McJunkins, Wichita St., 1979-82 (2,047 rushing, 4,544 passing)

A Quarterback Gaining 200 Yards Rushing And 200 Yards Passing

Game
Brian Mitchell, Southwestern La. vs. Colorado St., Nov. 21, 1987 (271 rushing, 205 passing); Steve Gage, Tulsa vs. New Mexico, Nov. 8, 1986 (212 rushing, 209 passing)

Highest Average Gain Per Play

Game
(Min. 38 plays) 12.76—Mike Perez, San Jose St. vs. Pacific, Oct. 25, 1986 (42 for 536)
(Min. 55 plays) 9.79—Dave Telford, Fresno St. vs. Pacific, Oct. 23, 1987 (56 for 548)
Season
(Min. 2,000 yards) 8.81—Danny White, Arizona St., 1973 (325 for 2,862)
(Min. 3,000 yards) 8.57—Jim McMahon, Brigham Young, 1980 (540 for 4,627)
Career
(Min. 4,500 yards) 7.94—Danny White, Arizona St., 1971-73 (813 for 6,453)
(Min. 6,500 yards) 7.49—Steve Young, Brigham Young, 1981-83 (1,177 for 8,817)

Most Touchdowns Responsible For (TDs scored and passed for)

Game
9—Dennis Shaw, San Diego St. vs. New Mexico St., Nov. 15, 1969 (passed for 9); Jerry Rhome, Tulsa vs. Louisville, Oct. 17, 1964 (scored 2, passed for 7)
Season
53—Jim McMahon, Brigham Young, 1980 (scored 6, passed for 47)
2 Yrs
83—Jim McMahon, Brigham Young, 1980-81 (scored 6, passed for 77)
3 Yrs
93—Jim McMahon, Brigham Young, 1978, 80-81 (scored 10, passed for 83)
Career
(4 yrs.) 94—Jim McMahon, Brigham Young, 1977-78, 80-81 (scored 10, passed for 84)

Most Touchdowns Responsible For Per Game

Season
4.50—Dennis Shaw, San Diego St., 1969 (45 in 10)
2 Yrs
3.77—Jim McMahon, Brigham Young, 1980-81 (83 in 22)
3 Yrs
2.82—Jim McMahon, Brigham Young, 1978, 80-81 (93 in 33)
Career
2.56—Johnny Bright, Drake, 1949-51 (64 in 25)
Collegiate record 3.60 by Dennis Shaw, San Diego St., 1968-69 (72 in 20)

Most Points Responsible For (Points scored and passed for)

Game
56—Jerry Rhome, Tulsa vs. Louisville, Oct. 17, 1964 (scored 2 TDs, passed for 7 and 1 2-point PAT)
Season
322—Jim McMahon, Brigham Young, 1980 (scored 6 TDs and 2 PATs, passed for 47 TDs and 1 2-point conversion)
2 Yrs
502—Jim McMahon, Brigham Young, 1980-81 (scored 6 TDs, passed for 77, 2 2-point conversions)
3 Yrs
562—Jim McMahon, Brigham Young, 1978, 80-81 (scored 10 TDs, passed for 83 TDs and accounted for 2 2-point conversions)
Career
(4 yrs.) 568—Jim McMahon, Brigham Young, 1977-78, 80-81 (scored 10 TDs, passed for 84 TDs and accounted for 2 2-point conversions)

Most Points Responsible For Per Game

Season
27.0—Dennis Shaw, San Diego St., 1969 (270 in 10)
2 Yrs.
22.8—Jim McMahon, Brigham Young, 1980-81 (502 in 22)
3 Yrs.
17.0—Jim McMahon, Brigham Young, 1978, 80-81 (562 in 33)
Career
15.4—Johnny Bright, Drake, 1949-51 (384 in

25)
Collegiate per-game record 21.6 by Dennis Shaw, San Diego St., 1968-69 (432 in 20)

Scoring 200 Points And Passing For 200 Points
Career
Rick Leach, Michigan, 1975-78 (scored 204, passed for 270)

RUSHING

Most Rushes

Quarter
20—Kent Kitzmann, Minnesota vs. Illinois, Nov. 12, 1977 (3rd); Steve Owens, Oklahoma vs. Oklahoma St., Nov. 29, 1969 (3rd); O.J. Simpson, Southern Cal vs. Oregon St., Nov. 16, 1968 (4th)
Half
33—Lorenzo White, Michigan St. vs. Indiana, Nov. 14, 1987 (2nd, 165 yards)
Game
57—Kent Kitzmann, Minnesota vs. Illinois, Nov. 12, 1977 (2nd, 266 yards)
Season
403—Marcus Allen, Southern Cal, 1981 (2,342 yards)
2 Yrs
757—Marcus Allen, Southern Cal, 1980-81 (3,905 yards)
Career
(3 yrs.) 994—Herschel Walker, Georgia, 1980-82 (5,259 yards)
(4 yrs.) 1,215—Steve Bartalo, Colorado St., 1983-86 (4,813 yards)

Most Rushes Per Game

Season
39.6—Ed Marinaro, Cornell, 1971 (356 in 9)
2 Yrs
36.0—Marcus Allen, Southern Cal, 1980-81 (757 in 21)
Career
34.0—Ed Marinaro, Cornell, 1969-71 (918 in 27)

Most Rushes By a Freshman

Game
45—James McDougal, Wake Forest vs. Clemson, Oct. 9, 1976 (249 yards)
Season
292—Steve Bartalo, Colorado St., 1983 (1,113 yards)

Most Rushes Per Game By a Freshman

Season
29.2—Steve Bartalo, Colorado St., 1983 (292 in 10)

Most Consecutive Rushes By Same Player

Game
16—William Howard, Tennessee vs. Mississippi, Nov. 15, 1986 (during two possessions)

Most Rushes in Two Consecutive Games

Season
102—Lorenzo White, Michigan St., 1985 (53 vs. Purdue, Oct. 26; 49 vs. Minnesota, Nov. 2)

Most Yards Gained

Quarter
214—Andre Herrera, Southern Ill. vs. Northern Ill., Oct. 23, 1976 (1st, 17 rushes)
Half
270—Tony Jeffery, Texas Christian vs. Tulane, Sept. 13, 1986 (2nd; 186 3rd quarter, 84 fourth quarter; 10 rushes)
Game
357—Rueben Mayes, Washington St. vs. Oregon, Oct. 27, 1984 (39 rushes)
Season
2,342—Marcus Allen, Southern Cal, 1981 (403 rushes, 11 games)
2 Yrs
3,905—Marcus Allen, Southern Cal, 1980-81 (757 rushes)
Career
(3 yrs.) 5,259—Herschel Walker, Georgia, 1980-82 (994 rushes)
(4 yrs.) 6,082—Tony Dorsett, Pittsburgh, 1973-76 (1,074 rushes)

Most Yards Gained Per Game

Season
212.9—Marcus Allen, Southern Cal, 1981 (2,342 in 11)
2 Yrs
186.0—Marcus Allen, Southern Cal, 1980-81 (3,905 in 21)
Career
174.6—Ed Marinaro, Cornell, 1969-71 (4,715 in 27)

Most Yards Gained by a Freshman

Game
322—Greg Allen, Florida St. vs. Western Caro., Oct. 31, 1981 (32 rushes)
Season
1,616—Herschel Walker, Georgia, 1980 (274 rushes)
Also holds per-game record at 146.9 (1,616 in 11)

Most Yards Gained by a Sophomore

Game
342—Charlie Davis, Colorado vs. Oklahoma St., Nov. 13, 1971 (34 rushes)
Season
1,908—Lorenzo White, Michigan St., 1985 (386 rushes)
Also holds per-game record at 173.5 (1,908 in 11)

Freshmen Gaining 1,000 Yards or More

Season
By 23 players. Most recent: Emmitt Smith, Florida, 1987 (1,341); Reggie Cobb, Tennessee, 1987 (1,197); Bernie Parmalee, Ball St., 1987 (1,064)

Two Freshmen, Same Team, Gaining 1,000 Yards or More

Season
Mike Smith (1,062) and Gwain Durden (1,049), Tenn.-Chatt., 1977

Earliest Game a Freshman Reached 1,000 Yards
Season
7—Emmitt Smith, Florida, 1987 (1,011 vs. Temple, Oct. 17)

Most Yards Gained by a Quarterback

Game
294—Nolan Cromwell, Kansas vs. Oregon St., Sept. 27, 1975 (28 rushes)
Season
1,315—Michael Dowis, Air Force, 1987 (194 rushes)
Per-game record 118.2 by Fred Solomon, Tampa, 1974 (1,300 in 11)
Career
3,299—Fred Solomon, Tampa, 1971-74 (557 rushes)

Per-game record 79.9 by Gary Wood, Cornell, 1961-63 (2,156 in 27)

Longest Gain by a Quarterback

Game

98—Mark Malone, Arizona St. vs. Utah St., Oct. 27, 1979 (TD)

Most Games Gaining 100 Yards or More

Season

11—By 8 players. Most recent: Craig Heyward, Pittsburgh, 1987

Career

33—Tony Dorsett, Pittsburgh, 1973-76 (43 games); Archie Griffin, Ohio St., 1972-75 (42 games)

Most Games Gaining 100 Yards or More by a Freshman

Season

9—Ron "Ro" James, New Mexico St., 1968; Tony Dorsett, Pittsburgh, 1973

Consecutive record 8 by James

Most Consecutive Games Gaining 100 Yards or More

Career

31—Archie Griffin, Ohio St. Began Sept. 15, 1973 (vs. Minnesota), ended Nov. 22, 1975 (vs. Michigan)

Most Games Gaining 200 Yards or More

Season

8—Marcus Allen, Southern Cal, 1981

Career

11—Marcus Allen, Southern Cal, 1978-81 (in 21 games during 1980-81)

Most Games Gaining 200 Yards or More by a Freshman

Season

4—Herschel Walker, Georgia, 1980

Most Consecutive Games Gaining 200 Yards or More

Season

5—Marcus Allen, Southern Cal, 1981 (210 vs. Tennessee, Sept. 12; 274 vs. Indiana, Sept. 19; 208 vs. Oklahoma, Sept. 26; 233 vs. Oregon St., Oct. 3; 211 vs. Arizona, Oct. 10)

Most Yards Gained, Two, Three, Four and Five Consecutive Games

2 Games

588—Paul Palmer, Temple, 1986 (349 vs. East Caro. Oct. 11; 239 vs. Virginia Tech, Oct. 18)

3 Games

775—Paul Palmer, Temple, 1986 (349 vs. East Caro. Oct. 11; 239 vs. Virginia Tech, Oct. 18; 187 vs. Syracuse, Oct. 25)

4 Games

987—Paul Palmer, Temple, 1986 (349 vs. East Caro. Oct. 11; 239 vs. Virginia Tech, Oct. 18; 187 vs. Syracuse, Oct. 25; 212 vs. Boston College, Nov. 8)

5 Games

1,136—Marcus Allen, Southern Cal, 1981 (210 vs. Tennessee, Sept. 12; 274 vs. Indiana, Sept. 19; 208 vs. Oklahoma, Sept. 26; 233 vs. Oregon St., Oct. 3; 211 vs. Arizona, Oct. 10)

Most Seasons Gaining 1,500 Yards or More

Career

3—Herschel Walker, Georgia, 1980-82; Tony Dorsett, Pittsburgh, 1973, 1975-76

Most Seasons Gaining 1,000 Yards or More

Career

4—Amos Lawrence, North Caro., 1977-80; Tony Dorsett, Pittsburgh, 1973-76

Collegiate record tied by Howard Stevens, Randolph-Macon, 1968-69, Louisville, 1971-72

Two Players, Same Team, Each Gaining 1,000 Yards or More

Season

16 times. Most recent: Army, 1984—Doug Black (1,148) & Nate Sassaman (1,002)

Two Players, Same Team, Each Gaining 200 Yards or More

Game

Gordon Brown, 214 (23 rushes) & Steve Gage (QB), 206 (26 rushes), Tulsa vs. Wichita St., Nov. 2, 1985

Two Opposing I-A Players Each Gaining 200 Yards or More

Game

George Swarn, Miami (Ohio) (239) & Otis Cheathem, Western Mich. (219), Sept. 8, 1984

Most Yards Gained by Two Opposing Players

Game

533—Kevin Lowe, Wyoming (302) & Rick Wegher, South Dak. St. (231), Nov. 10, 1984

Most Yards Gained by Two Opposing I-A Players

Game

495—Frank Mordica, Vanderbilt (321) & Shelby Ball, Air Force (174), Nov. 18, 1978

Most Yards Gained by Two Players, Same Team

Game

471—Eddie Lee Ivery (356) & Ray Friday (115) Georgia Tech vs. Air Force, Nov. 11, 1978

Season

2,805—Greg Pruitt (1,665) & Jack Mildren (QB) (1,140) Oklahoma, 1971

Also hold per-game record at 255.0

Career

8,193—Eric Dickerson (4,450) & Craig James (3,743) Southern Methodist, 1979-82 (alternated at the same position during the last 36 games)

Most Yards Gained in First Game of a Career

220—Alan Thompson, Wisconsin vs. Oklahoma, Sept. 20, 1969

Most Yards Gained by a Freshman in the First Game of Career

205—Darrell Thompson, Minnesota vs. Bowling Green, Sept. 13, 1986 (19 rushes)

Most Yards Gained in an Opening Game of a Season

343—Tony Jeffery, Texas Christian vs. Tulane, Sept. 13, 1986 (16 rushes)

Most Yards Gained Against One Opponent

Career

754—Tony Dorsett, Pittsburgh vs. Notre Dame, 1973-76 (96 rushes)

Most Yards Gained Per Game Against One Opponent

Career

(Min. 2 games) 245.5—Ed Marinaro, Cornell vs. Rutgers, 1969, 71 (491 yards, 79 rushes)

(Min. 3 games) 216.3—Herschel Walker, Georgia vs. Florida, 1980-82 (649 yards, 119

rushes)

Highest Average Gain Per Rush

Game

(Min. 10 rushes) 30.2—Kevin Lowe, Wyoming vs. South Dak. St., Nov. 10, 1984 (10 for 302)

(Min. 15 rushes) 21.4—Tony Jeffery, Texas Christian vs. Tulane, Sept. 13, 1986 (16 for 343)

(Min. 26 rushes) 13.7—Eddie Lee Ivery, Georgia Tech vs. Air Force, Nov. 11, 1978 (26 for 356)

Season

(Min. 150 rushes) 9.35—Greg Pruitt, Oklahoma, 1971 (178 for 1,665)

(Min. 225 rushes) 7.81—Mike Rozier, Nebraska, 1983 (275 for 2,148)

Career

(Min. 300 rushes) 8.26—Glenn Davis, Army, 1943-46 (358 for 2,957)

(Min. 500 rushes) 7.16—Mike Rozier, Nebraska, 1981-83 (668 for 4,780)

(Min. 785 rushes) 6.13—Archie Griffin, Ohio St., 1972-75 (845 for 5,177)

Most Touchdowns Scored by Rushing

Game

7—Arnold "Showboat" Boykin, Mississippi vs. Mississippi St., Dec. 1, 1951 (21, 14, 12, 14, 85, 1, 5 yards)

Season

29—Mike Rozier, Nebraska, 1983

Per-game record 2.67 (24 in 9) by Ed Marinaro, Cornell, 1971

Career

56—Steve Owens, Oklahoma, 1967-69

Most Touchdowns Scored by Rushing by a Freshman

Game

5—Mike Northington, Purdue vs. Iowa, Nov. 3, 1973

Season

17—Reggie Cobb, Tennessee, 1987

Also holds per-game record at 1.42 (17 in 12)

Most Rushing Touchdowns Scored by a Quarterback

Season

19—Fred Solomon, Tampa, 1974

Career

39—Fred Solomon, Tampa, 1971-74 (in 43 games)

PASSING

Highest Passing Efficiency Rating Points

Game

(Min. 12 atts.) 403.4—Tim Clifford, Indiana vs. Colorado, Sept. 26, 1980 (14 attempts, 11 completions, 0 interceptions, 345 yards, 5 TD passes)

(Min. 25 atts.) 273.8—Tom Tunnicliffe, Arizona vs. Pacific, Oct. 23, 1982 (28 attempts, 21 completions, 0 interceptions, 427 yards, 6 TD passes)

(Min. 50 atts.) 177.1—Jim McMahon, Brigham Young vs. Utah, Nov. 21, 1981 (54 attempts, 35 completions, 0 interceptions, 565 yards, 4 TD passes)

Season

(Min. 15 atts. per game) 176.9—Jim McMahon, Brigham Young, 1980 (445 attempts, 284 completions, 18 interceptions, 4,571 yards, 47 TD passes)

Career

(Min. 200 comps.) 156.9—Jim McMahon, Brigham Young, 1977-78, 80-81 (1,060 attempts, 653 completions, 34 interceptions, 9,536 yards, 84 TD passes)

Highest Passing Efficiency Rating Points by a Freshman

Season

(Min. 15 atts. per game) 148.0—Kerwin Bell, Florida, 1984 (184 attempts, 98 completions, 7 interceptions, 1,614 yards, 16 TD passes)

Most Passes Attempted

Quarter

32—Jack Trudeau, Illinois vs. Purdue, Oct. 12, 1985 (4th, completed 14)

Half

45—Sandy Schwab, Northwestern vs. Michigan, Oct. 23, 1982 (2nd, completed 29); Bill Anderson, Tulsa vs. Memphis St., Oct. 9, 1965 (1st, completed 27)

Game

71—Sandy Schwab, Northwestern vs. Michigan, Oct. 23, 1982 (completed 45)

Season

511—Robbie Bosco, Brigham Young, 1985 (13 games, completed 338)

2 Yrs

969—Robbie Bosco, Brigham Young, 1984-85 (completed 621)

3 Yrs

1,251—Brian McClure, Bowling Green, 1983-85 (completed 787)

Career

(4 yrs.) 1,484—Todd Santos, San Diego St., 1984-87 (completed 910)

Most Passes Attempted Per Game

Season

50.9—Bill Anderson, Tulsa, 1965 (509 in 10)

Career

39.6—Mike Perez, San Jose St., 1986-87 (792 in 20)

Most Passes Attempted by a Freshman

Game

71—Sandy Schwab, Northwestern vs. Michigan, Oct. 23, 1982 (completed 45)

Season

416—Sandy Schwab, Northwestern, 1982 (completed 234)

Most Passes Completed

Quarter

20—Ben Bennett, Duke vs. Navy, Oct. 2, 1982 (4th, attempted 24)

Half

29—Sandy Schwab, Northwestern vs. Michigan, Oct. 23, 1982 (2nd, attempted 45)

Game

45—Sandy Schwab, Northwestern vs. Michigan, Oct. 23, 1982 (attempted 71)

Season

338—Robbie Bosco, Brigham Young, 1985 (13 games, attempted 511)

2 Yrs

621—Robbie Bosco, Brigham Young, 1984-85 (attempted 969)

Per-game record 25.3 by Jim McMahon,

Brigham Young, 1980-81 (556 in 22)

3 Yrs

787—Brian McClure, Bowling Green, 1982-85 (attempted 1,251)

Also holds per-game record at 23.8 (787 in 33)

Career

(4 yrs.) 910—Todd Santos, San Diego St., 1984-87 (attempted 1,484)

Most Passes Completed Per Game

Season

29.6—Bill Anderson, Tulsa, 1965 (296 in 10)

Career

25.9—Doug Gaynor, Long Beach St., 1984-85 (569 in 22)

Most Passes Completed by a Freshman

Game

45—Sandy Schwab, Northwestern vs. Michigan, Oct. 23, 1982 (attempted 71)

Season

234—Sandy Schwab, Northwestern, 1982 (attempted 416)

Also holds per-game record at 21.3 (234 in 11)

Most Consecutive Passes Completed

Game

22—Chuck Long, Iowa vs. Indiana, Oct. 27, 1984

Season

22—Chuck Long, Iowa vs. Indiana, Oct. 27, 1984; Steve Young, Brigham Young, 1982 (completed last 8 attempts vs. Utah St., Oct. 30 and first 14 vs. Wyoming, Nov. 6)

Most Passes Completed, Two, Three and Four Consecutive Games

2 Games

76—Sandy Schwab, Northwestern, 1982 (31 vs. Purdue, Oct. 16; 45 vs. Michigan, Oct. 23)

3 Games

105—Robbie Bosco, Brigham Young, 1985 (38 vs. Colorado St., Oct. 5; 25 vs. San Diego St., Oct. 12; 42 vs. New Mexico, Oct. 19)

4 Games

139—Bill Anderson, Tulsa, 1965 (39 vs. Memphis St., Oct. 9; 26 vs. North Tex. St., Oct. 16; 32 vs. Cincinnati, Oct. 23; 42 vs. Southern Ill., Oct. 30)

Highest Percentage of Passes Completed

Game

(Min. 20 comps.) 92.6%—Rick Neuheisel, UCLA vs. Washington, Oct. 29, 1983 (25 of 27)

(Min. 30 comps.) 83.3%—Todd Santos, San Diego St. vs. Utah, Sept. 12, 1987 (35 of 42)

(Min. 40 comps.) 81.1%—Rick Campbell, California vs. Florida, Sept. 13, 1980 (43 of 53)

Season

(Min. 150 atts.) 71.3%—Steve Young, Brigham Young, 1983 (306 of 429)

Career

(Min. 500 atts.) 68.0%—Doug Gaynor, Long Beach St., 1984-85 (569 of 837)

(Min. 900 atts.) 64.6%—$Chuck Long, Iowa, 1981-85 (692 of 1,072)

(Min. 1,100 atts.) 63.9%—Jack Trudeau, Illinois, 1981, 83-85 (736 of 1,151)

Highest Percentage of Passes Completed by a Freshman

Season

(Min. 200 atts.) 61.5%—Bernie Kosar, Miami (Fla.), 1983 (201 of 327)

Most Passes Had Intercepted

Game

9—John Reaves, Florida vs. Auburn, Nov. 1, 1969 (attempted 66)

Season

34—John Eckman, Wichita St., 1966 (attempted 458)

Also holds per-game record at 3.40 (34 in 10)

Career

(3 yrs.) 68—Zeke Bratkowski, Georgia, 1951-53 (attempted 734)

(4 yrs.) 73—Mark Herrmann, Purdue, 1977-80 (attempted 1,218)

Per-game record: 2.31 by Steve Ramsey, North Tex. St., 1967-69 (67 in 29)

Lowest Percentage of Passes Had Intercepted

Season

(Min. 150 atts.) 0.91%—Damon Allen, Cal St. Fullerton, 1984 (3 of 330)

(Min. 350 atts.) 1.65%—Jim McMahon, Brigham Young, 1981 (7 of 423)

Career

(Min. 600 atts.) 1.75%—Damon Allen, Cal St. Fullerton, 1981-84 (11 of 629)

(Min. 800 atts.) 2.82%—Randall Cunningham, Nevada-Las Vegas, 1982-84 (29 of 1,029)

(Min. 1,050 atts.) 3.13%—John Elway, Stanford, 1979-82 (39 of 1,246)

Most Passes Attempted Without an Interception

Game

66—Jack Trudeau, Illinois vs. Purdue, Oct. 12, 1985 (completed 39)

Season

90—John Eichler, Arkansas, 1969 (completed 49)

Most Consecutive Passes Attempted Without an Interception

Season

215—Jack Trudeau, Illinois, 1985 (during 7 games; began Sept. 21 vs. Nebraska, ended Nov. 9 vs. Iowa)

Most Consecutive Passes Attempted With Just One Interception

Career

329—Damon Allen, Cal St. Fullerton, 1983-84 (during 16 games; began Oct. 8, 1983 vs. Nevada-Reno, ended Nov. 3, 1984 vs. Fresno St. Interception occurred vs. Idaho, Sept. 15, 1984)

Most Consecutive Passes Attempted Without an Interception at the Start of a Career

138—Mike Gundy, Oklahoma St., 1986 (during 8 games)

Most Yards Gained

Quarter

304—Brooks Dawson, UTEP vs. Brigham Young, Oct. 26, 1968 (4th, completed 17 of 24 during final 10:21)

Half

372—Jim McMahon, Brigham Young vs. UTEP, Nov. 1, 1980 (1st, completed 22 of 28)

Game

621—Dave Wilson, Illinois vs. Ohio St., Nov. 8, 1980 (completed 43 of 69)

Season

4,571—Jim McMahon, Brigham Young, 1980 (completed 284 of 445)

2 Yrs

8,148—Robbie Bosco, Brigham Young, 1984-85 (completed 621 of 969)

$ *See page 6 for explanation.*

3 Yrs
9,433—Jim McMahon, Brigham Young, 1978, 80-81 (completed 643 of 1,044)
Career
(4 yrs.) 11,425—Todd Santos, San Diego St., 1984-87 (completed 910 of 1,484)

Most Yards Gained Per Game
Season
380.9—Jim McMahon, Brigham Young, 1980 (4,571 in 12)
2 Yrs
369.4—Jim McMahon, Brigham Young, 1980-81 (8,126 in 22)
3 Yrs
285.8—Jim McMahon, Brigham Young, 1978, 80-81 (9,433 in 33)
Career
309.7—Mike Perez, San Jose St., 1986-87 (6,194 in 20)

Most Yards Gained by a Freshman
Game
469—Ben Bennett, Duke vs. Wake Forest, Nov. 8, 1980
Season
3,020—Todd Ellis, South Caro., 1986
Also holds per-game record at 274.5 (3,020 in 11)

Most Yards Gained by a Sophomore
Game
571—Marc Wilson, Brigham Young vs. Utah, Nov. 5, 1977
Season
3,642—Bernie Kosar, Miami (Fla.), 1984
Per-game record 310.3 by Chuck Hixson, Southern Methodist, 1968 (3,103 in 10)

Most Seasons Gaining 2,000 Yards or More
Career
4—Todd Santos, San Diego St., 1984-87 (2,063-2,877-2,553-3,932); Kevin Sweeney, Fresno St., 1983-86 (2,359-3,259-2,604-2,363)

Most Yards Gained, Two, Three and Four Consecutive Games
2 Games
1,024—Dave Wilson, Illinois, 1980 (621 vs. Ohio St., Nov. 8; 403 vs. Indiana, Nov. 15)
3 Games
1,372—Jim McMahon, Brigham Young, 1981 (538 vs. Colorado St., Nov. 7; 269 vs. Hawaii, Nov. 14; 565 vs. Utah, Nov. 21)
4 Games
1,789—Jim McMahon, Brigham Young, 1980 (485 vs. Utah St., Oct. 18; 389 vs. Hawaii, Oct. 25; 451 vs. UTEP, Nov. 1; 464 vs. North Tex. St., Nov. 8)

Most Games Gaining 200 Yards or More
Season
12—Robbie Bosco, Brigham Young, 1985, 1984
Career
30—$Kevin Sweeney, Fresno St., 1982-86; Brian McClure, Bowling Green, 1982-85; Doug Flutie, Boston College, 1981-84

Most Consecutive Games Gaining 200 Yards or More
Season
12—Robbie Bosco, Brigham Young, 1984
Career
22—Steve Young, Brigham Young (from Sept. 2, 1982 through 1983)

Most Games Gaining 300 Yards or More
Season
11—Jim McMahon, Brigham Young, 1980
Career
17—Jim McMahon, Brigham Young, 1977-78, 80-81

Most Consecutive Games Gaining 300 Yards or More
Season
11—Jim McMahon, Brigham Young, 1980
Career
12—Jim McMahon, Brigham Young (from Sept. 13, 1980 vs. San Diego St. through Sept. 5, 1981 vs. Long Beach St.)

Most Yards Gained by Two Opposing Players
Game
936—Kevin Sweeney, Fresno St. (476) & Kelly Bradley, Montana St. (460), Nov. 17, 1984

Most Yards Gained by Two Opposing I-A Players
Game
919—Doug Flutie, Boston College (472) & Bernie Kosar, Miami (Fla.) (447), Nov. 23, 1984

Two Players, Same Team, Each Passing for 250 Yards or More
Game
Steve Cottrell (311) & John Elway (270), Stanford vs. Arizona St., Oct. 24, 1981

Most Yards Gained in an Opening Game of a Season
508—Robbie Bosco, Brigham Young vs. Boston College, Aug. 29, 1985

Most Yards Gained Against One Opponent
Career
1,482—Doug Flutie, Boston College vs. Penn St., 1981-84

Most Yards Gained Per Game Against One Opponent
Career
(Min. 3 games) 410.7—Gary Schofield, Wake Forest vs. Maryland, 1981-83 (1,232 yards)
Career
(Min. 4 games) 370.5—Doug Flutie, Boston College vs. Penn St., 1981-84 (1,482 yards)

Most Yards Gained Per Attempt
Game
(Min. 40 atts.) 13.93—Marc Wilson, Brigham Young, vs. Utah, Nov. 5, 1977 (41 for 571)
(Min. 60 atts.) 9.59—Robbie Bosco, Brigham Young vs. New Mexico, Oct. 19, 1985 (61 for 585)
Season
(Min. 200 atts.) 10.31—Chuck Long, Iowa, 1983 (236 for 2,434)
(Min. 300 atts.) 10.27—Jim McMahon, Brigham Young, 1980 (445 for 4,571)
Career
(Min. 550 atts.) 9.14—Danny White, Arizona St., 1971-73 (649 for 5,932)
(Min. 750 atts.) 9.00—Jim McMahon, Brigham Young, 1977-78, 80-81 (1,060 for 9,536)

Most Yards Gained Per Completion
Game
(Min. 22 comps.) 22.8—Marc Wilson, Brigham Young vs. Utah, Nov. 5, 1977 (26 for 571)
Also holds record for all players who completed from 22 to 41 passes

---

$ See page 6 for explanation.

Season
(Min. 150 comps.) 18.2—Doug Williams, Grambling, 1977 (181 for 3,286)
(Min. 250 comps.) 16.1—Jim McMahon, Brigham Young, 1980 (284 for 4,571)
Career
(Min. 275 comps.) 17.2—Danny White, Arizona St., 1971-73 (345 for 5,932)
(Min. 400 comps.) 15.6—Doug Flutie, Boston College, 1981-84 (677 for 10,579)

Most Touchdown Passes

Quarter
4—By eight players. Most recent: Chuck Hartlieb, Iowa vs. Northwestern, Nov. 7, 1987 (2nd)
Half
7—Dennis Shaw, San Diego St. vs. New Mexico St., Nov. 15, 1969 (1st)
Game
9—Dennis Shaw, San Diego St. vs. New Mexico St., Nov. 15, 1969
Season
47—Jim McMahon, Brigham Young, 1980
2 Yrs
77—Jim McMahon, Brigham Young, 1980-81
Also holds per-game record at 3.50 (77 in 22)
3 Yrs
83—Jim McMahon, Brigham Young, 1978, 80-81
Career
(4 yrs.) 84—Jim McMahon, Brigham Young, 1977-78 80-81

Most Touchdown Passes Per Game

Season
3.92—Jim McMahon, Brigham Young, 1980 (47 in 12)
Career
2.38—Steve Ramsey, North Tex. St., 1967-69 (69 in 29)
Collegiate per-game record 2.90 by Dennis Shaw, San Diego St., 1968-69 (58 in 20)

Highest Percentage of Passes for Touchdowns

Season
(Min. 175 atts.) 11.6%—Dennis Shaw, San Diego St., 1969 (39 of 335)
(Min. 375 atts.) 10.6%—Jim McMahon, Brigham Young, 1980 (47 of 445)
Career
(Min. 400 atts.) 9.74%—Rick Leach, Michigan, 1975-78 (45 of 462)
(Min. 500 atts.) 9.09%—Danny White, Arizona St., 1971-73 (59 of 649)

Most Consecutive Games Throwing a Touchdown Pass

Career
22—Steve Young, Brigham Young (from Sept. 2, 1982 through 1983)

Most Consecutive Passes Completed for Touchdowns

Game
6—Brooks Dawson, UTEP vs. New Mexico, Oct. 28, 1967 (first six completions of the game)

Most Touchdown Passes First Game of a Career

5—John Reaves, Florida vs. Houston, Sept. 20, 1969

Most Touchdown Passes by a Freshman

Game
6—Bob Hoernschemeyer, Indiana vs. Nebraska, Oct. 9, 1943
Season
20—Todd Ellis, South Caro., 1986

Most Touchdown Passes Freshman and Sophomore Seasons

40—Bernie Kosar, Miami (Fla.), 1983 (15) and 1984 (25)

Most Touchdown Passes Same Passer and Receiver

Season
17—Bob Parker to Ernie Jennings, Air Force, 1970; Dennis Shaw to Tom Reynolds, San Diego St., 1969
Career
30—Steve Ramsey to Ron Shanklin, North Tex. St., 1967-69

Most Passes Attempted Without a Touchdown Pass

Season
266—Stu Rayburn, Kent St., 1984 (completed 125)

RECEIVING

Most Passes Caught

Game
22—Jay Miller, Brigham Young vs. New Mexico, Nov. 3, 1973 (263 yards)
Season
134—Howard Twilley, Tulsa, 1965 (1,779 yards)
Career
(3 yrs.) 261—Howard Twilley, Tulsa, 1963-65 (3,343 yards)
(4 yrs.) 262—Mark Templeton, Long Beach St., 1983-86 (1,969 yards)

Most Passes Caught Per Game

Season
13.4—Howard Twilley, Tulsa, 1965 (134 in 10)
Career
10.0—Howard Twilley, Tulsa, 1963-65 (261 in 26)

Most Passes Caught by Two Players, Same Team

Season
212—Howard Twilley (134) & Neal Sweeney (78), Tulsa, 1965 (2,662 yards, 24 TDs)
Career
453—Mark Templeton (262) & Charles Lockett (191), Long Beach St., 1983-86 (4,871 yards, 30 TDs)

Most Consecutive Games Catching a Pass

Career
44—Gary Williams, Ohio St., 1979-82 (every game)

Most Passes Caught by a Tight End

Game
17—Jon Harvey, Northwestern vs. Michigan, Oct. 23, 1982 (208 yards); Emilio Vallez, New Mexico vs. UTEP, Oct. 27, 1967 (257 yards)
Season
70—Mark Dowdell, Bowling Green, 1983 (679 yards); Chuck Scott, Vanderbilt, 1983 (971 yards)
Career
178—Gordon Hudson, Brigham Young, 1980-83 (2,484 yards)

Most Passes Caught Per Game by a Tight End

Season

6.36—Chuck Scott, Vanderbilt, 1983 (70 in 11); Mark Dowdell, Bowling Green, 1983 (70 in 11)

Career

5.39—Gordon Hudson, Brigham Young, 1980-83 (178 in 33)

Most Passes Caught by a Running Back

Game

18—Mark Templeton, Long Beach St. vs. Utah St., Nov. 1, 1986 (173 yards)

Season

99—Mark Templeton, Long Beach St., 1986 (688 yards)

Career

262—Mark Templeton, Long Beach St., 1983-86 (1,969 yards)

Most Passes Caught by a Freshman

Season

57—Cormac Carney, Air Force, 1978 (870 yards)

Also holds per-game record at 5.18

Catching at Least 50 Passes and Gaining at Least 1,000 Yards Rushing

Season

By six players. Most recent: Brad Muster, Stanford, 1986; Kenny Jackson, San Jose St., 1986; George Swarn, Miami (Ohio), 1986

Darrin Nelson, Stanford, holds record for most seasons at 3 (1977, 1978, 1981)

Most Yards Gained

Game

349—Chuck Hughes, UTEP vs. North Tex. St., Sept. 18, 1965 (caught 10)

Season

1,779—Howard Twilley, Tulsa, 1965 (caught 134)

Career

3,725—Marc Zeno, Tulane, 1984-87 (caught 236)

Most Yards Gained Per Game

Season

177.9—Howard Twilley, Tulsa, 1965 (1,779 in 10)

Career

128.6—Howard Twilley, Tulsa, 1963-65 (3,343 in 26)

Most Yards Gained by a Tight End

Game

259—Gordon Hudson, Brigham Young vs. Utah, Nov. 21, 1981 (caught 13)

Season

1,122—Mike Moore, Grambling, 1977 (caught 60)

Career

2,484—Gordon Hudson, Brigham Young, 1980-83 (caught 178)

Most Yards Gained Per Game by a Tight End

Season

102.0—Mike Moore, Grambling, 1977 (1,122 in 11)

Career

75.3—Gordon Hudson, Brigham Young, 1980-83 (2,484 in 33)

Most Yards Gained by a Freshman

Game

220—Cormac Carney, Air Force vs. Georgia Tech, Nov. 11, 1978 (caught 11)

Season

870—Cormac Carney, Air Force, 1978 (caught 57)

Also holds per-game record at 79.1

Most Games Gaining 100 Yards or More

Season

9—Henry Ellard, Fresno St., 1982; Howard Twilley, Tulsa, 1965

Also holds consecutive record at 8

Career

18—Ron Sellers, Florida St., 1966-68 (in 30 games played)

Most Games Gaining 200 Yards or More

Season

5—Howard Twilley, Tulsa, 1965

Also holds consecutive record at 3

Most Yards Gained by Two Players Same Team

Game

640—Rick Eber (322) & Harry Wood (318), Tulsa vs. Idaho St., Oct. 7, 1967 (caught 33, 6 TDs)

Highest Average Gain Per Reception

Game

(Min. 3) 72.7—Terry Gallaher, East Caro. vs. Appalachian St., Sept. 13, 1975 (3 for 218; 82, 77, 59 yards)

(Min. 5) 51.2—Nate Lundy, Indiana vs. Colorado, Sept. 27, 1980 (5 for 256; 75, 74, 49, 43, 15 yards)

(Min. 10) 34.9—Chuck Hughes, UTEP vs. North Tex. St., Sept. 18, 1965 (10 for 349)

Season

(Min. 35) 27.9—Elmo Wright, Houston, 1968 (43 for 1,198)

(Min. 55) 24.4—Henry Ellard, Fresno St., 1982 (62 for 1,510)

Career

(Min. 75) 25.7—Wesley Walker, California, 1973-76 (86 for 2,206)

(Min. 125) 21.9—Elmo Wright, Houston, 1968-70 (153 for 3,347)

Highest Average Gain Per Reception by a Tight End

Season

(Min. 30) 22.6—Jay Novacek, Wyoming, 1984 (33 for 745)

Career

(Min. 75) 19.2—Clay Brown, Brigham Young, 1978-80 (88 for 1,691)

Most Touchdown Passes Caught

Game

6—Tim Delaney, San Diego St. vs. New Mexico St., Nov. 15, 1969 (16 receptions)

Season

18—Tom Reynolds, San Diego St., 1969 (50 receptions)

Also holds per-game record at 2.25

Career

34—Elmo Wright, Houston, 1968-70 (153 receptions)

Most Games Catching a Touchdown Pass

Season

9—By many players. Most recent: Cris Carter, Ohio St., 1986

Career

23—Anthony Carter, Michigan 1979-82 (caught a total of 33 in 43 games)

Most Consecutive Games Catching a Touchdown Pass

Season

8—Mike Irvin, Miami (Fla.), 1985; Henry Ellard, Fresno St., 1982; Terry Beasley, Auburn, 1971; Jim O'Brien, Cincinnati, 1968

Career

10—Mike Chronister, Brigham Young (last 6 games of 1976 and first 4 games of 1977)

Most Touchdown Passes Caught by a Tight End

Season

15—Clay Brown, Brigham Young, 1980 (48 receptions)

Career

24—Dave Young, Purdue, 1977-80 (172 receptions)

Highest Percentage of Passes Caught for Touchdowns

Season

(Min. 10 TDs) 58.8%—Kevin Williams, Southern Cal, 1978 (10 of 17)

Career

(Min. 20 TDs) 35.3%—Kevin Williams, Southern Cal, 1977-80 (24 of 68)

Also holds record for touchdown frequency: 1 TD every 2.83 catches

Highest Average Yards Per Touchdown Pass

Season

(Min. 10) 51.5—Elmo Wright, Houston, 1968 (11 for 567 yards; 87-75-2-79-80-13-67-61-43-60)

Most Touchdown Passes Caught 50 Yards or More

Season

8—Henry Ellard, Fresno St., 1982 (68-51-80-61-67-72-80-72)

Most Consecutive Passes Caught for Touchdowns

6—Carlos Carson, Louisiana St., 1977 (5 vs. Rice, Sept. 24, 1 vs. Florida, Oct. 1; first receptions of his career)

Most Touchdown Passes Caught by a Freshman

Season

10—Dwight Collins, Pittsburgh, 1980

PUNTING

Most Punts

Game

36—Charlie Calhoun, Texas Tech vs. Centenary, Nov. 11, 1939 (1,318 yards; 20 were returned, 8 went out of bounds, 6 were downed, 1 was blocked [blocked kicks counted against the punter until 1955] and 1 went into the end zone for a touchback. Thirty-three of the punts occurred on first down during a heavy downpour in the game played at Shreveport, Louisiana)

Season

101—Jim Bailey, Va. Military, 1969 (3,507 yards)

Career:

(3 yrs.) 276—Jim Bailey, Va. Military, 1969-71 (10,127 yards)

(4 yrs.) 320—Cameron Young, Texas Christian, 1976-79 (12,947 yards)

Highest Average Per Punt

Game

(Min. 5) 60.4—Lee Johnson, Brigham Young vs. Wyoming, Oct. 8, 1983 (5 for 302; 53-44-63-62-80)

(Min. 10) 53.6—Jim Benien, Oklahoma St. vs. Colorado, Nov. 13, 1971 (10 for 536)

Season

(Min. 40) 49.8—Reggie Roby, Iowa, 1981 (44 for 2,193)

(Min. 50) 48.2—Ricky Anderson, Vanderbilt, 1984 (58 for 2,793)

(Min. 75) 45.8—Bucky Scribner, Kansas, 1982 (76 for 3,478)

Career

(Min. 150) 45.6—Reggie Roby, Iowa, 1979-82 (172 for 7,849)

(Min. 200) 44.7—Ray Guy, Southern Miss., 1970-72 (200 for 8,934)

(Min. 250) 44.3—Bill Smith, Mississippi, 1983-86 (254 for 11,260)

Highest Average Per Punt by a Freshman

Season

(Min. 40) 47.0—Tom Tupa, Ohio St., 1984 (41 for 1,927)

Most Yards on Punts

Game

1,318—Charlie Calhoun, Texas Tech vs. Centenary, Nov. 11, 1939 (36 punts)

Season

4,138—Johnny Pingel, Michigan St., 1938 (99 punts)

Career

12,947—Cameron Young, Texas Christian, 1976-79 (320 punts)

Most Games With a 40-Yard Average or More

Career

(Min. 4 punts) 36—Bill Smith, Mississippi, 1983-86 (punted in 44 games)

Most Punts, 50 Yards or More

Season

31—Chuck Ramsey, Wake Forest, 1973 (87 punts); Marv Bateman, Utah, 1971 (68 punts)

Career

(2 yrs.) 51—Marv Bateman, Utah, 1970-71 (133 punts)

(3 yrs.) 61—Russ Henderson, Virginia, 1976-78 (226 punts)

(4 yrs.) 88—Bill Smith, Mississippi, 1983-86 (254 punts)

Most Consecutive Games With at Least One Punt of 50 Yards or More

Career

32—Bill Smith, Mississippi, 1983-86

Most Punts in a Career Without Having One Blocked

300—Tony DeLeone, Kent St., 1981-84

Also holds consecutive record at 300

Longest Punt

99—Pat Brady, Nevada-Reno vs. Loyola (Cal.), Oct. 28, 1950

INTERCEPTIONS

Most Passes Intercepted

Game

5—Dan Rebsch, Miami (Ohio) vs. Western Mich., Nov. 4, 1972 (88 yards); Byron Beaver, Houston vs. Baylor, Sept. 22, 1962 (18 yards); Walt Pastuszak, Brown vs. Rhode Island,

Oct. 8, 1949 (47 yards); Lee Cook, Oklahoma St. vs. Detroit, Nov. 28, 1942 (15 yards)

Season

14—Al Worley, Washington, 1968 (130 yards)

Career

29—Al Brosky, Illinois, 1950-52 (356 yards)

Most Passes Intercepted Per Game

Season

1.40—Al Worley, Washington, 1968 (14 in 10)

Career

1.07—Al Brosky, Illinois, 1950-52 (29 in 27)

Most Passes Intercepted by a Freshman

Season

13—George Shaw, Oregon, 1951 (136 yards)
Also holds per-game record at 1.30 (13 in 10)

Most Yards on Interception Returns

Game

182—Ashley Lee, Virginia Tech vs. Vanderbilt, Nov. 12, 1983 (2 interceptions)

Season

302—Charles Phillips, Southern Cal, 1974 (7 interceptions)

Career

470—John Provost, Holy Cross, 1972-74 (27 interceptions)

Most Touchdowns Scored on Interception Returns

Game

3—Johnny Jackson, Houston vs. Texas, Nov. 7, 1987 (31-53-97 yards)

Season

3—By many players. Most recent: Johnny Jackson, Houston, 1987 (8 interceptions); Erik McMillan, Missouri, 1987 (5 interceptions)

Career

5—Ken Thomas, San Jose St., 1979-82 (14 interceptions); Jackie Walker, Tennessee 1969-71 (11 interceptions)

Highest Average Gain Per Interception

Game

(Min. 2) 91.0—Ashley Lee, Virginia Tech vs. Vanderbilt, Nov. 12, 1983 (2 for 182)

Season

(Min. 5) 50.6—Norm Thompson, Utah, 1969 (5 for 253)

Career

(Min. 15) 26.5—Tom Pridemore, West Va., 1975-77 (15 for 398)

Most Consecutive Games Intercepting a Pass

15—Al Brosky, Illinois, began Nov. 11, 1950 (vs. Iowa), ended Oct. 18, 1952 (vs. Minnesota)

PUNT RETURNS

Most Punt Returns

Game

20—Milton Hill, Texas Tech vs. Centenary, Nov. 11, 1939 (110 yards)

Season

55—Dick Adams, Miami (Ohio), 1970 (578 yards)
Also holds per-game record at 5.50

Career

153—Vai Sikahema, Brigham Young, 1980-81, 84-85 (1,312 yards)

Most Yards on Punt Returns

Game

219—Golden Richards, Brigham Young vs. North Tex. St., Sept. 10, 1971 (5 returns)

Season

791—Lee Nalley, Vanderbilt, 1948 (43 returns)
Also holds per-game record at 79.1

Career

1,695—Lee Nalley, Vanderbilt, 1947-49 (109 returns)

Highest Average Gain Per Return

Game

(Min. 3) 59.7—Chip Hough, Air Force vs. Southern Methodist, Oct. 9, 1971 (3 for 179)
(Min. 5) 43.8—Golden Richards, Brigham Young vs. North Tex. St., Sept. 10, 1971 (5 for 219)

Season

(Min. 1.2 per game) 25.9—Bill Blackstock, Tennessee, 1951 (12 for 311)
(Min. 1.5 per game) 25.0—George Sims, Baylor, 1948 (15 for 375)

Career

(Min. 1.2 per game) 23.6—Jack Mitchell, Oklahoma, 1946-48 (39 for 922)
(Min. 1.5 per game) 20.5—Gene Gibson, Cincinnati, 1949-50 (37 for 760)

Most Touchdowns Scored on Punt Returns

Game

2—By many players. Most recent: James Henry, Southern Miss. vs. East Caro., Nov. 14, 1987 (65 and 81 yards in first and third quarters); Tim Brown, Notre Dame vs. Michigan St., Sept. 19, 1987 (70 and 66 yards, both in first quarter on back-to-back returns)

Season

4—James Henry, Southern Miss., 1987; Golden Richards, Brigham Young, 1971; Cliff Branch, Colorado, 1971

Career

7—Johnny Rodgers, Nebraska, 1970-72 (2 in 1970, 3 in 1971, 2 in 1972); Jack Mitchell, Oklahoma, 1946-48 (3 in 1946, 1 in 1947, 3 in 1948)

KICKOFF RETURNS

Most Kickoff Returns

Game

10—Wesley Walker, California vs. Alabama, Sept. 15, 1973 (173 yards)

Season

44—Frank Collins, Utah, 1974 (907 yards)

Career

99—Steve Odom, Utah, 1971-73 (2,582 yards)

Most Yards on Kickoff Returns

Game

241—Jerry Blitz, Harvard vs. Princeton, Nov. 8, 1952 (7 returns)

Season

994—Earl Douthitt, Iowa, 1973 (43 returns)
Also holds per-game record at 90.4

Career

2,582—Steve Odom, Utah, 1971-73 (99 returns)

Highest Average Gain Per Return

Game

(Min. 3) 72.7—Anthony Davis, Southern Cal vs. Notre Dame, Dec. 2, 1972 (3 for 218)

Season

(Min. 1.2 per game) 38.2—Forrest Hall, San Francisco, 1946 (15 for 573)

Career
(Min. 1.2 per game) 36.2—Forrest Hall, San Francisco, 1946-47 (22 for 796)
(Min. 1.5 per game) 31.0—Overton Curtis, Utah St., 1957-58 (32 for 991)

Most Touchdowns Scored on Kickoff Returns
Game
2—Anthony Davis, Southern Cal vs. Notre Dame, Dec. 2, 1972 (97 & 96 yards); Ollie Matson, San Francisco vs. Fordham, Oct. 20, 1951 (94 & 90 yards); Ron Horwath, Detroit vs. Hillsdale, Sept. 22, 1950 (96 & 96 yards); Paul Copolous, Marquette vs. Iowa Pre-Flight, Nov. 6, 1943 (85 & 82 yards)
Season
3—Willie Gault, Tennessee, 1980; Anthony Davis, Southern Cal, 1974; Stan Brown, Purdue, 1970; Forrest Hall, San Francisco, 1946.
Career
6—Anthony Davis, Southern Cal, 1972-74

TOTAL KICK RETURNS

(Combined Punt and Kickoff Returns)

Most Kick Returns
Game
20—Milton Hill, Texas Tech vs. Centenary, Nov. 11, 1939 (20 punts, 110 yards)
Season
70—Keith Stephens, Louisville, 1986 (28 punts, 42 kickoffs, 1,162 yards); Dick Adams, Miami (Ohio), 1970 (55 punts, 15 kickoffs, 944 yards)
Career
195—Vai Sikahema, Brigham Young, 1980-81, 84-85 (153 punts, 42 kickoffs; 2,285 yards)

Most Yards on Kick Returns
Game
247—Golden Richards, Brigham Young vs. North Tex. St., Sept. 10, 1971 (7 returns)
Season
1,228—Steve Odom, Utah, 1972
Also holds per-game record at 111.6
Career
3,130—Steve Odom, Utah, 1971-73

Gaining 1,000 Yards on Punt Returns and 1,000 Yards on Kickoff Returns
Career
Willie Drewery, West Va., 1981-84 (1,072 & 1,302); Anthony Carter, Michigan, 1979-82 (1,095 & 1,504); Devon Ford, Appalachian St., 1975-76 (1,197 & 1,761); Troy Slade, Duke, 1973-75 (1,021 & 1,757)

Highest Average Per Kick Return (Min. 1.2 Punt Returns and 1.2 Kickoff Returns Per Game)
Season
27.2—Erroll Tucker, Utah, 1985 (40 for 1,087; 16 for 389 on punt returns; 24 for 698 on kickoff returns)

Highest Average Per Kick Return (Min. 1.3 Punt Returns and 1.3 Kickoff Returns Per Game)
Career
22.0—Erroll Tucker, Utah, 1984-85 (79 for 1,741; 38 for 650 on punt returns; 41 for 1,091 on kickoff returns)

Averaging 20 Yards Each on Punt Returns and Kickoff Returns (Min. 1.2 Returns Per Game Each)
Season
By six players. Most recent: Erroll Tucker, Utah, 1985 (24.3 on punt returns, 16 for 389, and 29.1 on kickoff returns; 24 for 698)

Most Touchdowns Scored on Kick Returns
Season
5—Robert Woods, Grambling, 1977 (3 punts, 2 kickoffs); Pinky Rohm, Louisiana St., 1937 (3 punts, 2 kickoffs)
Career
8—Johnny Rodgers, Nebraska, 1970-72 (7 punts, 1 kickoff); Cliff Branch, Colorado, 1970-71 (6 punts, 2 kickoffs)

Winning Both Punt Return and Kickoff Return Championships
Season
Erroll Tucker, Utah, 1985
Career
Erroll Tucker, Utah, 1985; Ira Mathews, Wisconsin, kickoff returns (1976) and punt returns (1978)

ALL RUNBACKS

(Combined Interceptions, Punt Returns and Kickoff Returns)

Scoring More Than One Touchdown in Each Category
Season
Erroll Tucker, Utah, 1985 (3 interceptions, 2 punt returns, 2 kickoff returns)

Scoring One Touchdown in Each Category
Season
Scott Thomas, Air Force, 1985; Mark Haynes, Arizona St., 1974; Dick Harris, South Caro., 1970

Highest Average Per Runback
Season
(Min. 40) 28.3—Erroll Tucker, Utah, 1985 (6 for 216 on interceptions, 16 for 389 on punt returns, 24 for 698 on kickoff returns; total, 46 for 1,303)

Highest Average Per Runback (At Least 7 Interceptions and Min. 1.3 Punt Returns and 1.3 Kickoff Returns Per Game)
Career
22.6—Erroll Tucker, Utah, 1984-85 (8 for 224 on interceptions, 38 for 650 on punt returns, 41 for 1,091 on kickoff returns; total, 87 for 1,965)

Most Touchdowns on Interceptions, Punt Returns and Kickoff Returns
Season
7—Erroll Tucker, Utah, 1985 (3 interceptions, 2 punt returns, 2 kickoff returns)
Career
8—Erroll Tucker, Utah, 1984-85 (3 interceptions, 3 punt returns, 2 kickoff returns)

OPPONENTS KICKS BLOCKED

Most Opponents Punts Blocked By

Game
3—Tom Moorhead (T), Indiana vs. Kansas St., Nov. 14, 1942

Season
8—Jimmy Lisko, Arkansas St., 1975 (11 games)

Most Opponents Total Kicks Blocked By

Career
19—James Ferebee, New Mexico St., 1978-81 (8 FG attempts, 6 PAT attempts, 5 punts)

Most Touchdowns Scored on Blocked Punts

Season
3—Joe Wessel, Florida St., 1984

ALL-PURPOSE RUNNING

(Yardage Gained from Rushing, Receiving and All Runbacks

Most Plays

Game
57—Lorenzo White, Michigan St. vs. Indiana, Nov. 14, 1987 (56 rushes, 1 reception); Kent Kitzmann, Minnesota vs. Illinois, Nov. 12, 1977 (57 rushes)

Season
432—Marcus Allen, Southern Cal, 1981 (403 rushes, 29 receptions)

Career
(3 yrs.) 1,034—Herschel Walker, Georgia, 1980-82 (994 rushes, 26 receptions, 14 kickoff returns)
(4 yrs.) 1,347—Steve Bartalo, Colorado St., 1983-86 (1,215 rushes, 132 receptions)

Most Yards Gained

Game
417—Paul Palmer, Temple vs. East Caro., Oct. 11, 1986 (349 rushing, 68 kickoff returns); Greg Allen, Florida St. vs. Western Caro., Oct. 31, 1981 (322 rushing, 95 kickoff returns)

Season
2,633—Paul Palmer, Temple, 1986 (1,866 rushing, 110 receiving, 657 kickoff returns)

Career
(3 yrs.) 5,749—Herschel Walker, Georgia, 1980-82 (5,259 rushing, 243 receiving, 247 kickoff returns; 1,034 plays)
(4 yrs.) 7,172—Napoleon McCallum, Navy, $1981-85 (4,179 rushing, 796 receiving, 858 punt returns, 1,339 kickoff returns)

Most Yards Gained Per Game

Season
246.3—Byron "Whizzer" White, Colorado, 1937 (1970 in 8; 1,121 rushing, 103 interceptions, 587 punt returns, 159 kickoff returns)

Career
193.7—Howard Stevens, Louisville, 1971-72 (3,873 in 20; 2,723 rushing, 389 receiving, 401 punt returns, 360 kickoff returns)
Also holds collegiate record at 7,564 (Randolph-Macon, 1968-69 and Louisville, 1971-72—5,297 rushing, 738 receiving, 781 punt returns, 748 kickoff returns) and collegiate per-game record at 199.1 (7,564 in 38)

Most Yards Gained by a Freshman

Game
417—Greg Allen, Florida St. vs. Western Caro., Oct. 31, 1981 (322 rushing, 95 kickoff returns)

Season
1,805—Herschel Walker, Georgia, 1980 (1,616 rushing, 70 receiving, 119 kickoff returns; 287 plays)
Also holds per-game record at 164.1

Highest Average Gain Per Play

Season
(Min. 1,500 yards, 125 plays) 15.0—Johnny Rodgers, Nebraska, 1971 (1,983 on 132)
(Min. 1,500 yards, 100 plays) 18.2—Jim Sandusky, San Diego St., 1983 (1,877 on 103)

Career
(Min. 4,000 yards, 225 plays) 20.86—Steve Odom, Utah, 1971-73 (4,755 on 228)
(Min. 5,000 yards, 275 plays) 17.4—Anthony Carter, Michigan, 1979-82 (5,197 on 298)

Most Yards Gained by Two Players, Same Team

Career
9,062—Eric Dickerson (4,640) & Craig James (4,422), Southern Methodist, 1979-82

SCORING

Most Points Scored

Game
43—Jim Brown, Syracuse vs. Colgate, Nov. 17, 1956 (6 TDs, 7 PATs)

Season
174—Mike Rozier, Nebraska, 1983 (29 TDs in 12 games); Lydell Mitchell, Penn St., 1971 (29 TDs in 11 games)

Career
(3 yrs.) 336—Steve Owens, Oklahoma, 1967-69 (56 TDs)
(4 yrs.) 393—Derek Schmidt, Florida St., 1984-87 (73 FGs, 174 PATs)

Most Points Scored Per Game

Season
17.4—Bobby Reynolds, Nebraska, 1950 (157 in 9)

Career
11.9—Bob Gaiters, New Mexico St., 1959-60 (203 in 17)

Most Points Scored by a Freshman

Game
30—Mike Northington, Purdue vs. Iowa, Nov. 3, 1973 (5 TDs)

Season
120—Reggie Cobb, Tennessee, 1987 (20 TDs)
Per-game record 10.0 by Lou Kusserow, Columbia, 1945 (90 in 9); Reggie Cobb, Tennessee, 1987 (120 in 12)

Most Touchdowns Scored

Game
7—Arnold "Showboat" Boykin, Mississippi vs. Mississippi St., Dec. 1, 1951

Season
29—Mike Rozier, Nebraska, 1983 (12 games); Lydell Mitchell, Penn St., 1971 (11 games)
Per-game record 2.67 by Ed Marinaro, Cornell, 1971 (24 in 9)

Career
(3 yrs.) 56—Steve Owens, Oklahoma, 1967-69 (all by rushing)

$ *See page 6 for explanation.*

Per-game record 1.93 by Ed Marinaro, Cornell, 1969-71 (52 in 27)
(4 yrs.) 59—Tony Dorsett, Pittsburgh, 1973-76 (55 rushing, 4 pass receptions)
59—Glenn Davis, Army, 1943-46 (43 rushing, 14 pass receptions, 2 punt returns)

Most Touchdowns Scored, Two and Three Consecutive Games

2 Games
11—Kelvin Bryant, North Caro., 1981 [6 vs. East Caro., Sept. 12; 5 vs. Miami, (Ohio), Sept. 19]

3 Games
15—Kelvin Bryant, North Caro., 1981 [6 vs. East Caro., Sept. 12; 5 vs. Miami, (Ohio), Sept. 19; 4 vs. Boston College, Sept. 26]

Most Touchdowns Scored by a Freshman

Game
5—Mike Northington, Purdue vs. Iowa, Nov. 3, 1973 (all by rushing)

Season
20—Reggie Cobb, Tennessee, 1987 (17 rushing, 3 pass receptions)
Per-game record 1.67 by Lou Kusserow, Columbia, 1945 (15 in 9); Reggie Cobb, Tennessee, 1987 (20 in 12)

Most Consecutive Games Scoring a Touchdown

Career
23—Bill Burnett, Arkansas (from Oct. 5, 1968 through Oct. 31, 1970; 47 touchdowns)

Most Games Scoring a Touchdown

Season
11—By many players. Most recent: Craig Heyward, Pittsburgh, 1987

Career
31—Ted Brown, North Caro. St., 1975-78; Tony Dorsett, Pittsburgh, 1973-76; Glenn Davis, Army, 1943-46

Most Games Scoring Two or More Touchdowns

Season
9—Mike Rozier, Nebraska, 1983; Pete Johnson, Ohio St., 1975

Career
17—Tony Dorsett, Pittsburgh, 1973-76; Steve Owens, Oklahoma, 1967-69; Glenn Davis, Army, 1943-46

Most Consecutive Games Scoring Two or More Touchdowns

Season
7—Tony Dorsett, Pittsburgh, 1976

Career
11—Keith Byars, Ohio St., from Oct. 22, 1983 through Oct. 13, 1984

Most Games Scoring Three or More Touchdowns

Season
6—Paul Hewitt, San Diego St., 1987; Mike Rozier, Nebraska, 1983; Lydell Mitchell, Penn St., 1971; Art Luppino, Arizona, 1954; Bobby Reynolds, Nebraska, 1950

Most Consecutive Games Scoring Three or More Touchdowns

Season
5—Paul Hewitt, San Diego St., 1987 (from Oct. 10 through Nov. 7)

Most Touchdowns and Points Scored by Two Players, Same Team

Season
40 and 240—Mike Rozier (29-174) & Turner Gill (11-66), Nebraska, 1983

Career
97 and 585—Glenn Davis (59-354) & Doc Blanchard (38-231), Army, 1943-46

Passing for a Touchdown and Scoring Touchdowns by Rushing and Receiving

Game
By many players. Most recent: Keith Byars, Ohio St. vs. Iowa, Sept. 22, 1984

Passing for a Touchdown and Scoring on a Pass Reception and Punt Return

Game
By many players. Most recent: Scott Schwedes, Syracuse vs. Temple, Oct. 26, 1985

Most Extra Points Attempted by Kicking

Game
14—Terry Leiweke, Houston vs. Tulsa, Nov. 23, 1968 (13 made)

Season
71—Kurt Gunther, Brigham Young, 1980 (64 made)

Career
179—Kurt Gunther, Brigham Young, 1980-82 (162 made)

Most Extra Points Made by Kicking

Game
13—Terry Leiweke, Houston vs. Tulsa, Nov. 23, 1968 (14 attempts)

Season
64—Kurt Gunther, Brigham Young, 1980 (71 attempts)
Per-game record 5.90 by Al Limahelu, San Diego St., 1969 (59 in 10)

Career
174—Derek Schmidt, Florida St., 1984-87 (178 attempts)
Per-game record 5.15 by Al Limahelu, San Diego St., 1969-70 (103 in 20)

Best Perfect Record of Extra Points Made

Season
60 of 60—Tim Lashar, Oklahoma, 1986

Highest Percentage of Extra Points Made

Career
(Min. 100 atts.) 100%—Van Tiffin, Alabama, 1983-86 (135 of 135)

Most Consecutive Extra Points Made

Game
12—Chuck Diedrick, Washington St. vs. Idaho, Nov. 15, 1975 (12 attempts)

Season
60—Tim Lashar, Oklahoma, 1986 (60 attempts)

Career
135—Van Tiffin, Alabama, 1983-86 (made all 135 attempts); Tim Lashar, Oklahoma, 1984-86 (last 32 in 1984; all 43 in 1985; all 60 in 1986)

Most Points Scored by Kicking

Game
24—Mike Prindle, Western Mich. vs. Marshall, Sept. 29, 1984 (7 FGs, 3 PATs)

Season
116—Derek Schmidt, Florida St., 1987 (23 FGs, 47 PATs)
Also holds per-game record at 10.6 (116 in 11)

Career
393—Derek Schmidt, Florida St., 1984-87 (73 FGs, 174 PATs)
Also holds per-game record at 8.93 (393 in 44)

Highest Percentage of Extra Points and Field Goals Made

Season

(Min. 30 PATs and 15 FGs Made)

98.3%—Chuck Nelson, Washington, 1982 (34 of 34 PATs, 25 of 26 FGs)

Career

(Min. 100 PATs and 50 FGs Made)

93.3%—John Lee, UCLA, 1982-85 (116 of 117 PATs, 79 of 92 FGs)

Most 2-Point Attempts Made

Game

6—Jim Pilot, New Mexico St. vs. Hardin-Simmons, Nov. 25, 1961 (all by running, attempted 7)

Season

6—Howard Twilley, Tulsa, 1964 (all on pass receptions); Jim Pilot, New Mexico St., 1961 (all by running); Pat McCarthy Holy Cross, 1960 (all by running)

Career

13—Pat McCarthy, Holy Cross, 1960-62 (all by running)

Most Successful 2-Point Passes

Season

12—John Hangartner, Arizona St., 1958 (attempted 21)

Career

19—Pat McCarthy, Holy Cross, 1960-62 (attempted 33)

FIELD GOALS

Most Field Goals Attempted

Game

9—Mike Prindle, Western Mich. vs. Marshall, Sept. 29, 1984 (7 made)

Season

38—Jerry DePoyster, Wyoming, 1966 (13 made)

Also holds per-game record at 3.80

Career

(3 yrs.) 93—Jerry DePoyster, Wyoming, 1965-67 (36 made)

Also holds per-game record at 3.10

(4 yrs.) 105—Luis Zendejas, Arizona St., 1981-84 (78 made)

Also holds per-game record at 2.39 (105 in 44)

Most Field Goals Made

Quarter

4—By 4 players. Most recent: David Hardy, Texas A&M vs. Texas-Arlington, Sept. 18, 1982 (2nd)

Half

5—Dale Klein, Nebraska vs. Missouri, Oct. 19, 1985 (1st)

Game

7—Dale Klein, Nebraska vs. Missouri, Oct. 19, 1985 (32-22-43-44-29-43-43), 7 attempts; Mike Prindle, Western Mich. vs. Marshall, Sept. 29, 1984 (32-44-42-23-48-41-27), 9 attempts

Season

29—John Lee, UCLA, 1984 (33 attempts)

2 Yrs

50—John Lee, UCLA, 1984-85 (57 attempts)

Career

80—Jeff Jaeger, Washington, 1983-86 (99 attempts)

Most Field Goals Made Per Game

Season

2.64—John Lee, UCLA, 1984 (29 in 11)

Career

1.84—John Lee, UCLA, 1982-85 (79 in 43)

Best Perfect Record of Field Goals Made

Game

7 of 7—Dale Klein, Nebraska vs. Missouri, Oct. 19, 1985

Most Field Goals Made by a Freshman

Game

5—Barry Belli, Fresno St. vs. Utah St., Oct. 20, 1984 (5 attempts); Don Wade, Virginia Tech vs. Kentucky, Oct. 13, 1981 (5 attempts); Dan Beaver, Illinois vs. Purdue, Oct. 13, 1973 (6 attempts)

Season

23—Collin Mackie, South Caro., 1987 (30 attempts)

Highest Percentage of Field Goals Made

Season

(Min. 15 atts.) 96.2%—Chuck Nelson, Washington, 1982 (25 of 26)

Career

(Min. 45 atts.) 87.8%—Bobby Raymond, Florida, 1983-84 (43 of 49)

(Min. 55 atts.) 85.9%—John Lee, UCLA, 1982-85 (79 of 92)

Most Consecutive Field Goals Made

Season

25—Chuck Nelson, Washington, 1982 (first 25, missed last attempt of season vs. Washington St., Nov. 20)

Career

30—Chuck Nelson, Washington, 1981-82 (last 5 in 1981, from Southern Cal, Nov. 14, and first 25 in 1982, ending with last attempt vs. Washington St., Nov. 20)

Most Games Kicking a Field Goal

Career

40—Gary Gussman, Miami (Ohio), 1984-87 (in 44 games played)

Most Consecutive Games Kicking a Field Goal

19—Gary Gussman, Miami (Ohio), 1986-87; Larry Roach, Oklahoma St., 1983-84

Most Field Goals Made 60 Yards or More

Game

2—Tony Franklin, Texas A&M vs Baylor, Oct. 16, 1976 (65 and 64 yards)

Season

3—Russell Erxleben, Texas, 1977 (67 vs. Rice, Oct. 1; 64 vs. Baylor, Oct. 16; 60 vs. Texas Tech, Oct. 29) (4 attempts)

Career

3—Russell Erxleben, Texas, 1975-78 (see Season Record above)

Most Field Goals Attempted 60 Yards or More

Season

5—Tony Franklin, Texas A&M, 1976 (2 made)

Career

11—Tony Franklin, Texas A&M 1975-78 (2 made)

Most Field Goals Made 50 Yards or More

Game

3—Sergio Lopez-Chavero, Wichita St. vs. Drake, Oct. 27, 1984 (54, 54, 51 yards); Jerry DePoyster, Wyoming vs. Utah, Oct. 8, 1966 (54, 54, 52 yards)

Season

8—Fuad Reveiz, Tennessee, 1982 (10 attempts)

Career
16—Tony Franklin, Texas A&M, 1975-78 (38 attempts)

Most Field Goals Attempted 50 Yards or More
Season
17—Jerry DePoyster, Wyoming, 1966 (5 made)
Career
38—Tony Franklin, Texas A&M, 1975-78 (16 made)

Highest Percentage of Field Goals Made 50 Yards or More
Season
(Min. 10 atts.) 80.0%—Fuad Reveiz, Tennessee, 1982 (8 of 10)
Career
(Min. 15 atts.) 60.9%—Max Zendejas, Arizona, 1982-85 (14 of 23)

Most Field Goals Made 40 Yards or More
Game
5—Alan Smith, Texas A&M vs. Arkansas St., Sept. 17, 1983 (44-45-42-59-57)
Season
13—John Lee, UCLA, 1984 (17 attempts); Fuad Reveiz, Tennessee, 1982 (17 attempts)
Career
31—Russell Erxleben, Texas, 1975-78 (54 attempts) (20 of 28, 40-49 yards; 8 of 19, 50-59 yards; 3 of 7, 60 yards or more)

Most Field Goals Attempted 40 Yards or More
Season
25—Jerry DePoyster, Wyoming, 1966 (6 made)
Career
60—Tony Franklin, Texas A&M, 1975-78 (26 made)

Highest Percentage of Field Goals Made 40 Yards or More
Season
(Min. 10) 90.9%—John Carney, Notre Dame, 1984 (10 of 11)
Career
(Min. 20) 69.4%—John Lee, UCLA, 1982-85 (25 of 36)

Highest Percentage of Field Goals Made 40-49 Yards
Season
(Min. 10) 100%—John Carney, Notre Dame, 1984 (10 of 10)
Career
(Min. 15) 82.6%—Jeff Jaeger, Washington, 1983-86 (19 of 23)

Most Consecutive Field Goals Made 40-49 Yards
Career
12—John Carney, Notre Dame, 1984-85

Highest Percentage of Field Goals Made Under 40 Yards
Season
(Min. 16) 100%—Paul Woodside, West Va., 1982 (23 of 23); Bobby Raymond, Florida, 1984 (18 of 18); Scott Slater, Texas A&M, 1986 (16 of 16); John Lee, UCLA, 1984 (16 of 16); Randy Pratt, California, 1983 (16 of 16)
Career
(Min. 30) 97.0%—Bobby Raymond, Florida, 1983-84 (32 of 33)
(Min. 40) 96.4%—John Lee, UCLA, 1982-85 (54 of 56)

Longest Average Distance Field Goals Made
Game
(Min. 4) 49.5—Jeff Heath, East Caro. vs. Texas-Arlington, Nov. 6, 1982 (58-53-42-45)
Season
(Min. 10) 48.3—Russell Erxleben, Texas, 1977 (14 made)
Career
(Min. 25) 42.4—Russell Erxleben, Texas, 1975-78 (49 made)

Longest Average Distance Field Goals Attempted
Season
(Min. 20 atts.) 50.2—Russell Erxleben, Texas, 1977 (26 attempts)
Career
(Min. 40 atts.) 44.7—Russell Erxleben, Texas, 1975-78 (78 attempts)

Most Times Kicking Two Field Goals in a Game
Season
7—Derek Schmidt, Florida St., 1987; Rex Robinson, Georgia, 1980 (consecutive games)
Career
17—Kevin Butler, Georgia, 1981-84

Most Times Kicking Two or More Field Goals in a Game
Season
10—Paul Woodside, West Va., 1982
Career
27—Kevin Butler, Georgia, 1981-84

Most Times Kicking Three Field Goals in a Game
Season
4—By seven players. Most recent: John Duvic, Northwestern, 1986
Career
9—Max Zendejas, Arizona, 1982-85; Lee Pistor, Arizona, 1974-77

Most Times Kicking Three or More Field Goals in a Game
Season
6—Luis Zendejas, Arizona St., 1983
Career
13—Luis Zendejas, Arizona St., 1981-84

Most Times Kicking Four Field Goals in a Game
Season
4—Matt Bahr, Penn St., 1978
Career
6—John Lee, UCLA, 1982-85
Also holds career record for most times kicking four or more field goals in a career at 8.

Longest Field Goal Made
67—Joe Williams, Wichita St. vs. Southern Ill., Oct. 21, 1978; Steve Little, Arkansas vs. Texas, Oct. 15, 1977; Russell Erxleben, Texas vs. Rice, Oct. 1, 1977

Longest Field Goal Made by a Freshman
59—Barry Childers, Marshall vs. Western Caro., Oct. 25, 1980; Tony Franklin, Texas A&M vs. Rice, Nov. 15, 1975

Longest Field Goal Made on First Attempt of a Career
61—Ralf Mojsiejenko, Michigan St. vs. Illinois, Sept. 11, 1982

Most Field Goals Made in First Game of a Career
5—Jose Oceguera, Long Beach St. vs. Kansas St., Sept. 3, 1983 (5 attempts); Nathan Ritter, North Caro. St. vs. East Caro., Sept. 9, 1978 (6 attempts); Joe Liljenquist, Brigham Young vs. Colorado St., Sept. 20, 1969 (6 attempts)

Most Games in Which Field Goal(s) Provided the Winning Margin

Season

6—Henrik Mike-Mayer, Drake, 1981

Career

10—Jeff Ward, Texas, 1983-86; John Lee, UCLA, 1982-85; Dan Miller, Miami (Fla.), 1978-81

TEAM RECORDS

SINGLE GAME—OFFENSE

TOTAL OFFENSE

Most Plays

112—Montana vs. Montana St., Nov. 1, 1952 (475 yards)

Most Plays, Both Teams

196—San Diego St. (99) & North Tex. St. (97), Dec. 4, 1971 (851 yards)

Fewest Plays

12—Texas Tech vs. Centenary, Nov. 11, 1939 (10 rushes, 2 passes, minus 1 yard)

Fewest Plays, Both Teams

33—Texas Tech (12) vs. Centenary (21), Nov. 11, 1939 (28 rushes, 5 passes, 30 yards)

Most Yards Gained

883—Nebraska vs. New Mexico St., Sept. 18, 1982 (677 rushing, 206 passing; 104 plays)

Most Yards Gained, Both Teams

1,436—Arizona St. (743) & Stanford (693), Oct. 24, 1981 (174 plays)

Fewest Yards Gained

Minus 1—Texas Tech vs. Centenary, Nov. 11, 1939 (7 passing, minus 8 rushing, 12 plays)

Fewest Yards Gained, Both Teams

30—Texas Tech (minus 1) & Centenary (31), Nov. 11, 1939 (33 plays)

Most Yards Gained by a Losing Team

693—Stanford vs. Arizona St., Oct. 24, 1981 (lost 36-62)

Both Teams Gaining 600 Yards or More

Air Force (637) & Utah (602), Oct. 3, 1987 (153 plays); Miami (Fla.) (655) & Boston College (627), Nov. 23, 1984 (151 plays) Arizona St. (743) & Stanford (693), Oct. 24, 1981 (174 plays); West Tex. St. (653) & Northeast La. (615), Nov. 13, 1976 (153 plays)

Fewest Yards Gained by a Winning Team

22—Citadel (21) vs. Davidson (13), Nov. 23, 1946

Highest Average Gain Per Play

(Min. 75 plays) 10.9—Oklahoma vs. Colorado, Oct. 4, 1980 (80 for 875)

Most Touchdowns Scored by Rushing and Passing

15—Wyoming vs. Northern Colo., Nov. 5, 1949 (9 rushing, 6 passing)

RUSHING

Most Rushes

99—Missouri vs. Colorado, Oct. 12, 1968 (421 yards)

Most Rushes, Both Teams

141—Colgate (82) & Bucknell (59), Nov. 6, 1971 (440 yards)

Fewest Rushes

10—Texas Tech vs. Centenary, Nov. 11, 1939 (minus 8 yards)

Fewest Rushes, Both Teams

28—Texas Tech (10) & Centenary (18), Nov. 11, 1939 (23 yards)

Most Yards Gained

758—Oklahoma vs. Colorado, Oct. 4, 1980 (73 rushes)

Most Yards Gained, Both Teams

1,039—Lenoir Rhyne (837) & Davidson (202), Oct. 11, 1975 (111 rushes)

Fewest Yards Gained, Both Teams

Minus 24—San Jose St. (minus 102) & UTEP (78), Oct. 22, 1966 (75 rushes)

Most Yards Gained, Both Teams, Major-College Opponents

956—Oklahoma (711) & Kansas St. (245), Oct. 23, 1971 (111 rushes)

Most Yards Gained Without Loss

677—Nebraska vs. New Mexico St., Sept. 18, 1982 (78 rushes)

Most Yards Gained by a Losing Team

513—Southwestern La. vs. Tulane, Nov. 1, 1986 (59 rushes, lost 39-42)

Highest Average Gain Per Rush (Min. 50 Rushes)

11.9—Alabama vs. Virginia Tech, Oct. 27, 1973 (63 for 748)

Most Players One Team Each Gaining 100 Yards or More

4—Army vs. Montana, Nov. 17, 1984 (Doug Black 183, Nate Sassaman 155, Clarence Jones 130, Jarvis Hollingsworth 124); Alabama vs. Virginia Tech, Oct. 27, 1973 (Jimmy Taylor 142, Wilbur Jackson 138, Calvin Culliver 127, Richard Todd 102); Texas vs. Southern Methodist, Nov. 1, 1969 (Jim Bertelsen 137, Steve Worster 137, James Street 121, Ted Koy 111); Arizona St. vs. Arizona, Nov. 10, 1951 (Bob Tarwater 140, Harley Cooper 123, Duane Morrison 118, Buzz Walker 113)

Most Touchdowns Scored by Rushing

12—UTEP vs. New Mexico St., Nov. 25, 1948

PASSING

Most Passes Attempted
76—Southern Methodist vs. Ohio St., Sept. 28, 1968 (completed 40)

Most Passes Attempted, Both Teams
124—San Diego St. (63) & North Tex. St. (61), Dec. 4, 1971 (completed 63)

Fewest Passes Attempted
0—By many teams. Most recent: Oklahoma vs. Colorado, Nov. 15, 1986

Fewest Passes Attempted, Both Teams
1—Michigan St. (0) & Maryland (1), Oct. 20, 1944 (not completed)

Most Passes Attempted Without a Completion
18—West Va. vs. Temple, Oct. 18, 1946

Most Passes Attempted Without Interception
67—Illinois vs. Purdue, Oct. 12, 1985 (completed 40)

Most Passes Attempted Without Interception, Both Teams
114—Illinois (67) & Purdue (47), Oct. 12, 1985 (completed 67)

Most Consecutive Passes Attempted Without a Rushing Play
25—Southern Methodist vs. Notre Dame, Oct. 13, 1951 (first 25 plays)

Most Passes Completed
47—Wake Forest vs. Maryland, Oct. 17, 1981 (attempted 67)

Most Passes Completed, Both Teams
68—Utah (40) & UTEP (28), Nov. 29, 1986 (attempted 97)

Best Perfect Game (1.000 Pct.)
11 of 11--Oregon St. vs. UCLA, Oct. 2, 1971; Southern Cal vs. Washington, Oct. 9, 1965

Highest Percentage of Passes Completed
(Min. 15 comps.) 95.0%—Mississippi vs. Tulane, Nov. 6, 1982 (19 of 20)
(Min. 25 comps.) 92.6%—UCLA vs. Washington, Oct. 29, 1983 (25 of 27)
(Min. 35 comps.) 81.1%—California vs. Florida, Sept. 13, 1980 (43 of 53)

Highest Percentage of Passes Completed, Both Teams
(Min. 40 comps.) 84.6%—UCLA & Washington, Oct. 29, 1983 (44 of 52)

Most Passes Had Intercepted
10—California vs. UCLA, Oct. 21, 1978 (52 attempts); Detroit vs. Oklahoma St., Nov. 28, 1942

Most Yards Gained
698—Tulsa vs. Idaho St., Oct. 7, 1967 (completed 39 of 62)

Most Yards Gained, Both Teams
1,092—Stanford (581) & Arizona St. (511), Oct. 24, 1981 (86 attempts)

Fewest Yards Gained, Both Teams
Minus 13—North Caro. (minus 7 on 1 of 3 attempts) & Pennsylvania (minus 6 on 2 of 12 attempts), Nov. 13, 1943

Most Yards Gained Per Attempt
(Min. 30 atts.) 14.6—Arizona St. vs. Stanford, Oct. 24, 1981 (35 for 511)
(Min. 40 atts.) 15.9—UTEP vs. North Tex. St., Sept. 18, 1965 (40 for 634)

Most Yards Gained Per Completion
(Min. 15 comps.) 31.9—UTEP vs. New Mexico, Oct. 28, 1967 (16 for 510)
(Min. 25 comps.) 25.4—UTEP vs. North Tex. St., Sept. 18, 1965 (25 for 634)

Most Touchdown Passes
10—San Diego St. vs. New Mexico St., Nov. 15, 1969

Most Touchdown Passes, Both Teams
13—San Diego St. (10) & New Mexico St. (3), Nov. 15, 1969

PUNTING

Most Punts
39—Texas Tech vs. Centenary, Nov. 11, 1939 (1,377 yards)
38—Centenary vs. Texas Tech, Nov. 11, 1939 (1,248 yards)

Most Punts, Both Teams
77—Texas Tech (39) & Centenary (38), Nov. 11, 1939 (2,625 yards) [The game was played in a heavy downpour in Shreveport, Louisiana. Forty-two punts were returned, 19 went out of bounds, 10 were downed, 1 went into the end zone for a touchback, 4 were blocked and 1 was fair caught. Sixty-seven punts (34 by Texas Tech and 33 by Centenary), occurred on first-down plays, including 22 consecutively in the third and fourth quarters.]

Fewest Punts
0—By many teams. Most recent: Ball St. vs. Indiana St., Nov. 21, 1987 (lost, 23-24)

Highest Average Per Punt (Min. 5 Punts)
60.4—Brigham Young vs. Wyoming, Oct. 8, 1983 (5 for 302)

Highest Average Per Punt (Min. 10 Punts)
53.6—Oklahoma St. vs. Colorado, Nov. 13, 1971 (10 for 536)

Highest Average Per Punt, Both Teams (Min. 10 Punts)
55.3—Brigham Young & Wyoming, Oct. 8, 1983 (11 for 608)

Most Opponent's Punts Blocked By
4—Michigan vs. Ohio St., Nov. 25, 1950; Southern Methodist vs. Texas-Arlington, Sept. 30, 1944

PUNT RETURNS

Most Punt Returns
22—Texas Tech vs. Centenary, Nov. 11, 1939 (112 yards)

Most Punt Returns, Both Teams
42—Texas Tech (22) & Centenary (20), Nov. 11, 1939 (233 yards)

Most Yards on Punt Returns
319—Texas A&M vs. North Tex. St., Sept. 21, 1946 (10 returns)

Highest Average Gain Per Return (Min. 5 Returns)
44.2—Denver vs. Colorado Col., Sept. 17, 1954 (6 for 265)

Most Touchdowns Scored on Punt Returns
3—Holy Cross vs. Brown, Sept. 21, 1974; Louisiana St. vs. Mississippi, Dec. 5, 1970; Wichita St. vs. Northern St. (S.D.), Oct. 22, 1949; Wisconsin vs. Iowa, Nov. 8, 1947

KICKOFF RETURNS

Most Kickoff Returns
14—Arizona St. vs. Nevada-Reno, Oct. 12, 1946 (290 yards)

Most Yards on Kickoff Returns
295—Cincinnati vs. Memphis St., Oct. 30, 1971 (8 returns)

Highest Average Gain Per Return (Min. 6 Returns)
46.2—Southern Cal vs. Washington St., Nov. 7, 1970 (6 for 277)

Most Touchdowns Scored on Kickoff Returns
2—By many teams. Most recent: New Mexico St. vs. Drake, Oct. 15, 1983 (consecutive)

Touchdowns Scored on Back-to-Back Kickoff Returns, Both Teams
2—By many teams. Most recent: Wisconsin & Northern Ill., Sept. 14, 1985

TOTAL KICK RETURNS

(Combined Punt and Kickoff Returns)

Most Yards on Kick Returns
376—Florida St. vs. Virginia Tech, Nov. 16, 1974 (9 returns)

Highest Average Gain Per Return (Min. 7 Returns)
41.8—Florida St. vs. Virginia Tech, Nov. 16, 1974 (9 for 376)

SCORING

Most Points Scored
103—Wyoming vs. Northern Colo. (0), Nov. 5, 1949 (15 TDs, 13 PATs)

Most Points Scored Against a Major-College Opponent
100—Houston vs. Tulsa (6), Nov. 23, 1968 (14 TDs, 13 PATs, 1 FG)

Most Points Scored, Both Teams
124—Oklahoma (82) & Colorado (42), Oct. 4, 1980

Most Points Scored by a Losing Team
49—New Mexico vs. Utah (58), Nov. 9, 1985; Washington vs. California (54), Oct. 6, 1973

Most Points Scored in One Quarter
49—Davidson vs. Furman, Sept. 27, 1969 (2nd quarter); Houston vs. Tulsa, Nov. 23, 1968 (4th quarter)

Most Points Scored in One Half
76—Houston vs. Tulsa, Nov. 23, 1968 (2nd half)

Most Touchdowns Scored
15—Wyoming vs. Northern Colo., Nov. 5, 1949 (9 rushing, 6 passing)

Most Touchdowns Scored, Both Teams
18—Oklahoma (12) & Colorado (6), Oct. 4, 1980

Most Extra Points Made by Kicking
13—Houston vs. Tulsa, Nov. 23, 1968 (attempted 14); Wyoming vs. Northern Colo., Nov. 5, 1949 (attempted 15)

Most 2-Point Attempts Scored
7—Pacific vs. San Diego St., Nov. 22, 1958 (attempted 9)

Most Field Goals Made
7—Nebraska vs. Missouri, Oct. 19, 1985 (attempted 7); Western Mich. vs. Marshall, Sept. 29, 1984 (attempted 9)

Most Field Goals Made, Both Teams
8—Georgia (4) & Southern Miss. (4), Sept. 8, 1984 (attempted 8)

Most Field Goals Attempted
9—Western Mich. vs. Marshall, Sept. 29, 1984 (made 7)

Most Field Goals Attempted, Both Teams
12—Clemson (6) & Georgia (6), Sept. 17, 1983 (made 6)

Most Field Goals Missed
7—Louisiana St. vs. Florida, Nov. 25, 1972 (attempted 8)

FIRST DOWNS

Most First Downs
43—Nebraska vs. New Mexico St., Sept. 18, 1982 (36 rushing, 6 passing, 1 penalty)

Most First Downs, Both Teams
72—New Mexico (37) & San Diego St. (35), Sept. 27, 1986

Fewest First Downs by a Winning Team
0—Michigan vs. Ohio St., Nov. 25, 1950 (won 9-3)

Most First Downs by Rushing
36—Nebraska vs. New Mexico St., Sept. 18, 1982

Most First Downs by Passing
30—Brigham Young vs. Colorado St., Nov. 7, 1981; Tulsa vs. Idaho St., Oct. 7, 1967

FUMBLES

Most Fumbles
17—Wichita St. vs. Florida St., Sept. 20, 1969 (lost 10)

Most Fumbles, Both Teams
27—Wichita St. (17) & Florida St. (10), Sept. 20, 1969 (lost 17)

Most Fumbles Lost
10—Wichita St. vs. Florida St., Sept. 20, 1969 (17 fumbles)

Most Fumbles Lost, Both Teams
17—Wichita St. (10) & Florida St. (7), Sept. 20, 1969 (27 fumbles)

Most Fumbles Lost in a Quarter
5—San Diego St. vs. California, Sept. 18, 1982 (1st quarter); East Caro. vs. Southwestern La., Sept. 13, 1980 (3rd quarter on 5 consecutive possessions)

PENALTIES

Most Penalties Against
24—San Jose St. vs. Fresno St., Oct. 4, 1986 (199 yards)

Most Penalties, Both Teams
36—San Jose St. (24) & Fresno St. (12), Oct. 4, 1986 (317 yards)

Fewest Penalties, Both Teams
0—Most recent: Army & Navy, Dec. 6, 1986

Most Yards Penalized
238—Arizona St. vs. UTEP, Nov. 11, 1961 (13 penalties)

Most Yards Penalized, Both Teams
421—Grambling (16 for 216 yards) & Texas Southern (17 for 205 yards), Oct. 29, 1977

TURNOVERS

(Number of Times Losing the Ball on Interceptions and Fumbles)

Most Turnovers, Both Teams
20—Wichita St. (12) & Florida St. (8), Sept. 20, 1969 (17 fumbles, 3 interceptions)

Most Total Plays Without a Turnover (Rushes, Passes, All Runbacks)
110—Baylor vs. Rice, Nov. 13, 1976; California vs. San Jose St., Oct. 5, 1968 (also did not fumble)

Most Total Plays Without a Turnover, Both Teams
184—Arkansas (93) & Texas A&M (91), Nov. 2, 1968

Most Total Plays Without a Turnover or a Fumble, Both Teams
158—Stanford (88) & Oregon (70), Nov. 2, 1957

Most Turnovers by a Winning Team
11—Purdue (40) vs. Illinois (21), Oct. 2, 1943 (9 fumbles, 2 interceptions)

Most Passes Had Intercepted by a Winning Team
7—Pittsburgh (45) vs. Army (7), Nov. 15, 1980 (54 attempts)

Most Fumbles Lost by a Winning Team
9—Arizona St. (59) vs. Utah (48), Oct. 14, 1972 (10 fumbles); Purdue (40) vs. Illinois (21), Oct. 2, 1943 (10 fumbles)

SINGLE GAME—DEFENSE

TOTAL DEFENSE

Fewest Plays Allowed
12—Centenary vs. Texas Tech, Nov. 11, 1939 (10 rushes, 2 passes; minus 1 yard)

Fewest Yards Allowed
Minus 47—Penn St. vs. Syracuse, Oct. 18, 1947 (minus 107 rushing, 60 passing; 49 plays)

Most Yards Allowed
914—Davidson vs. Lenoir Rhyne, Oct. 11, 1975 (837 rushing, 77 passing)

RUSHING DEFENSE

Fewest Rushes Allowed
7—North Caro. vs. Virginia, Nov. 27, 1943 (5 yards)

Fewest Rushing Yards Allowed
Minus 109—Toledo vs. Northern Ill., Nov. 11, 1967 (33 rushes)

PASS DEFENSE

Fewest Attempts Allowed
0—By many teams. Most recent: Colorado vs. Oklahoma, Nov. 15, 1986

Fewest Completions Allowed
0— By many teams. Most recent: Oklahoma St. vs. Oklahoma, Nov. 7, 1987 (6 attempts)

Lowest Completion Percentage Allowed (Min. 10 Atts.)
.000—Temple vs. West Va., Oct. 18, 1946 (0 of 18 attempts)

Fewest Yards Allowed
Minus 16—Va. Military vs. Richmond, Oct. 5, 1957 (2 completions)

Most Passes Intercepted By
11—Brown vs. Rhode Island, Oct. 8, 1949 (136 yards)

Most Passes Intercepted By Against a Major-College Opponent
10—UCLA vs. California, Oct. 21, 1978; Oklahoma St. vs. Detroit, Nov. 28, 1942

Most Yards on Interception Returns
240—Kentucky vs. Mississippi, Oct. 1, 1949 (6 returns)

Most Touchdowns on Interception Returns
4—Houston vs. Texas, Nov. 7, 1987 (198 yards; 3 TDs in the fourth quarter)

TURNOVERS GAINED

(Number of Times Gaining the Ball on Interceptions and Fumbles)

Most Turnovers Gained
13—Georgia Tech vs. Georgia, Dec. 1, 1951 (8 interceptions, 5 fumbles)

Most Consecutive Opponents' Series Resulting in Turnovers
7—Florida vs. Florida St., Oct. 7, 1972 (3 interceptions, 4 fumbles lost; first seven series of the game)

SEASON—OFFENSE

TOTAL OFFENSE

Most Yards Gained Per Game
584.2—Brigham Young, 1983 (6,426 in 11)

Most Yards Gained
6,560—Nebraska, 1983 (12 games)

Highest Average Gain Per Play
7.92—Army, 1945 (526 for 4,164)

Highest Average Gain Per Play (Min. 600 Plays)
7.58—Brigham Young, 1980 (847 for 6,420)

Gaining 300 Yards or More Per Game Rushing and 200 Yards or More Per Game Passing
Arizona St., 1973 (310.2 rushing, 255.3 passing); Houston, 1968 (361.7 rushing, 200.3 passing)

Most Plays Per Game
92.4—Notre Dame, 1970 (924 in 10)

Most Touchdowns Rushing and Passing
84—Nebraska, 1983
Also holds per-game record at 7.0

RUSHING

Most Yards Gained Per Game
472.4—Oklahoma, 1971 (5,196 in 11)

Highest Average Gain Per Rush
7.64—Army, 1945 (424 for 3,238)

Highest Average Gain Per Rush (Min. 500 Rushes)
6.83—Oklahoma, 1971 (761 for 5,196)

Most Rushes Per Game
73.9—Oklahoma, 1974 (813 in 11)

Most Touchdowns Rushing Per Game
5.1—Texas, 1970 and 1969; Oklahoma, 1956 (each 51 in 10)

PASSING

Most Yards Gained Per Game
409.8—Brigham Young, 1980 (4,918 in 12)

Most Yards Gained Passing
4,918—Brigham Young, 1980 (12 games)

Highest Average Gain Per Attempt
(Min. 200 atts.) 10.07—Syracuse, 1987 (250 for 2,518)
(Min. 300 atts.) 9.88—Brigham Young, 1980 (498 for 4,918)

Highest Average Gain Per Completion
(Min. 100 comps.) 19.1—Houston, 1968 (105 for 2,003)
(Min. 175 comps.) 18.0—Grambling, 1977 (187 for 3,360)
(Min. 225 comps.) 15.5—Brigham Young, 1980 (317 for 4,918)

Most Passes Attempted Per Game
51.0—Tulsa, 1965 (510 in 10)

Most Passes Completed Per Game
29.6—Tulsa, 1965 (296 in 10)

Highest Percentage Completed
(Min. 150 atts.) 70.8%—Long Beach St., 1985 (323 of 456)

Lowest Percentage Had Intercepted
(Min. 300 atts.) 1.16%—Cal St. Fullerton, 1984 (4 of 344)
(Min. 400 atts.) 2.23%—Brigham Young, 1981 (12 of 538)

Most Touchdown Passes Per Game
4.3—San Diego St., 1969 (43 in 10)

Most Touchdown Passes
49—Brigham Young, 1980 (12 games)

Highest Passing Efficiency Rating Points
(Min. 100 atts.) 172.1—Alabama, 1981 (111 attempts, 55 completions, 2 interceptions, 1,156 yards, 13 TD passes)
(Min. 150 atts.) 170.6—Brigham Young, 1980 (498 attempts, 317 completions, 21 interceptions, 4,918 yards, 49 TD passes)

A Team With a 3,000-Yard Passer, 1,000-Yard Receiver and 1,000-Yard Rusher
Colorado St., 1983 (Terry Nugent 3,319 passing, Jeff Champine 1,002 receiving, Steve Bartalo 1,113 rushing); Southern Methodist, 1968 (Chuck Hixson 3,103 passing, Jerry LeVias 1,131 receiving, Mike Richardson 1,034 rushing)

PUNTING

Most Punts Per Game
13.9—Tennessee, 1937 (139 in 10)

Fewest Punts Per Game
2.0—Nevada-Reno, 1948 (18 in 9)

Highest Punting Average
50.6—Brigham Young, 1983 (24 for 1,215 yards)

Highest Punting Average (Min. 40 Punts)
47.6—Vanderbilt, 1984 (59 for 2,810)

Highest Net Punting Average
45.0—Brigham Young, 1983 (24 for 1,215 yards, 134 yards in punts returned)

Highest Net Punting Average (Min. 40 Punts)
44.4—Colorado St., 1976 (72 for 3,323, 123 yards in punts returned)

PUNT RETURNS

Most Punt Returns Per Game
6.9—Texas A&M, 1943 (69 in 10)

Fewest Punt Returns Per Game
0.55—Iowa, 1971 (6 in 11)

Most Punt-Return Yards Per Game
114.5—Colgate, 1941 (916 in 8)

Highest Average Gain Per Return
(Min. 15 rets.) 25.2—Arizona St., 1952 (18 for 454 yards)
(Min. 30 rets.) 22.4—Oklahoma, 1948 (43 for 963)

Most Touchdowns Scored on Punt Returns (From 1966)
7—Southern Miss., 1987 (on 46 returns)

KICKOFF RETURNS

Most Kickoff Returns Per Game
6.7—Virginia Tech, 1950 (67 in 10)

Fewest Kickoff Returns Per Game
0.7—Boston College, 1939 (7 in 10)

Most Kickoff-Return Yards Per Game
134.7—Virginia Tech, 1973 (1,482 in 11)

Highest Average Gain Per Return
(Min. 25 rets.) 29.5—Maryland, 1975 (26 for 768)
(Min. 35 rets.) 27.5—Rice, 1973 (39 for 1,074)

Most Touchdowns Scored on Kickoff Returns (From 1966)
4—Dayton, 1974 (on 44 returns)

SCORING

Most Points Per Game
56.0—Army, 1944 (504 in 9)

Most Points Scored
624—Nebraska, 1983 (12 games)

Highest Scoring Margin
52.1—Army, 1944 (scored 504 points for 56.0 average and allowed 35 points for 3.9 average in 9 games)

Most Points Scored Two Consecutive Games
177—Houston, 1968 (77-3 vs. Idaho, Nov. 16 and 100-6 vs. Tulsa, Nov. 23)

Most Touchdowns Per Game
8.22—Army, 1944 (74 in 9)

Most Touchdowns
89—Nebraska, 1983 (12 games)

Most Extra Points Made by Kicking
77—Nebraska, 1983 (77 in 12, attempted 85)
Also holds per-game record at 6.4

Most Consecutive Extra Points Made by Kicking
60—Oklahoma, 1986 (attempted 60)

Most 2-Point Attempts Made Per Game
2.22—Rutgers, 1958 (20 in 9, attempted 31)

Most Field Goals Per Game
2.64—UCLA, 1984 (29 in 11)

FIRST DOWNS

Most First Downs Per Game
30.9—Brigham Young, 1983 (340 in 11)

Most Rushing First Downs Per Game
21.4—Oklahoma, 1974 (235 in 11)

Most Passing First Downs Per Game
16.9—Brigham Young, 1983 (186 in 11)

FUMBLES

Most Fumbles
68—Texas Southern, 1977 (lost 39)

Most Fumbles Lost
39—Texas Southern, 1977 (fumbled 68 times)

Fewest Own Fumbles Lost
2—Dayton, 1968; UCLA, 1952; Tulsa, 1942; Washington, 1941

Most Consecutive Fumbles Lost
14—Oklahoma, 1983 (during 5 games, Oct. 8-Nov. 5)

PENALTIES

Most Penalties Per Game
12.9—Grambling, 1977 (142 in 11, 1,476 yards)

Most Yards Penalized Per Game
134.2—Grambling, 1977 (1,476 in 11, 142 penalties)

TURNOVERS (GIVEAWAYS)

(Passes Had Intercepted and Fumbles Lost)

Fewest Turnovers
8—Miami (Ohio), 1966 (4 interceptions, 4 fumbles lost)

Fewest Turnovers Per Game
0.80—Miami (Ohio), 1966 (8 in 10 games)

Most Turnovers
61—Tulsa, 1976 (24 interceptions, 37 fumbles lost); North Tex. St., 1971 (33 interceptions, 28 fumbles lost)

Most Turnovers Per Game
6.1—Mississippi St., 1949 (55 in 9 games; 25 interceptions, 30 fumbles lost)

SEASON—DEFENSE

TOTAL DEFENSE

Fewest Yards Allowed Per Game
69.9—Santa Clara, 1937 (559 in 8)

Fewest Rushing and Passing Touchdowns Allowed Per Game
0.0—Tennessee, 1939; Duke, 1938

Lowest Average Yards Allowed Per Play
1.71—Texas A&M, 1939 (447 for 763)

Lowest Average Yards Allowed Per Play (Min. 600 Plays)
2.51—Nebraska, 1967 (627 for 1,576)

Lowest Average Yards Allowed Per Play (Min. 700 Plays)
2.69—Toledo, 1971 (734 for 1,795)

Most Yards Allowed Per Game
532.5—Northwestern, 1981 (5,858 in 11)

RUSHING DEFENSE

Fewest Yards Allowed Per Game
17.0—Penn St., 1947 (153 in 9)

Most Yards Lost by Opponents Per Game
70.1—Wyoming, 1968 (701 in 10, 458 rushes)

Lowest Average Yards Allowed Per Rush
0.64—Penn St., 1947 (240 for 153)

Lowest Average Yards Allowed Per Rush (Min. 400 Rushes)
1.26—North Tex. St., 1966 (408 for 513)

Lowest Average Yards Allowed Per Rush (Min. 500 Rushes)
2.06—Nebraska, 1971 (500 for 1,031)

PASS DEFENSE

Fewest Yards Allowed Per Game
13.1—Penn St., 1938 (105 in 8)

Fewest Yards Allowed Per Attempt
(Min. 200 atts.) 3.41—Toledo, 1970 (251 for 856)
(Min. 300 atts.) 3.78—Notre Dame, 1967 (306 for 1,158)

Fewest Yards Allowed Per Completion
(Min. 100 comps.) 9.36—Oklahoma, 1986 (128 for 1,198)
(Min. 150 comps.) 9.56—Miami (Fla.), 1983 (176 for 1,683)

Lowest Completion Percentage Allowed
(Min. 150 atts.) 31.1%—Virginia, 1952 (50 of 161)
(Min. 200 atts.) 33.3%—Notre Dame, 1967 (102 of 306)

Fewest Touchdowns Allowed by Passing
0—By many teams. Most recent: Louisiana St. & North Tex. St., 1959

Most Passes Intercepted by Per Game
4.13—Pennsylvania, 1940 (33 in 8)

Highest Percentage Intercepted by
(Min. 150 atts.) 17.9%—Army, 1944 (36 of 201)
(Min. 200 atts.) 17.2%—Hardin-Simmons, 1951 (37 of 215)

Most Yards Gained on Interception Returns
782—Tennessee, 1971 (25 interceptions)

Most Interception Yards Per Game
72.5—Texas, 1943 (580 in 8)

Highest Average Per Interception Return
(Min. 10 ints.) 36.3—Oregon St., 1959 (12 for 436)
(Min. 15 ints.) 31.3—Tennessee, 1971 (25 for 782)

Most Touchdowns on Interception Returns
7—Tennessee, 1971

PUNTING

Most Opponents' Punts Blocked By
11—Arkansas St., 1975 (11 games, 95 punts against)

PUNT RETURNS

Fewest Returns Allowed
5—Notre Dame, 1968 (52 yards)

Fewest Yards Allowed
5—Southern Cal, 1976 (11 returns)

Lowest Average Yards Allowed Per Punt Return
0.45—Southern Cal, 1976 (11 for 5 yards)

KICKOFF RETURNS

Lowest Average Yards Allowed Per Kickoff Return
8.35—Richmond, 1951 (23 for 192 yards)

SCORING

Fewest Points Allowed Per Game
0.0—Tennessee, 1939 (10 games); Duke, 1938 (9 games)

Most Points Allowed and Points Allowed Per Game
544 and 49.5—UTEP, 1973 (11 games)

FUMBLES

Most Opponents' Fumbles Recovered
36—Brigham Young, 1977; North Tex. St., 1972

TURNOVERS (TAKEAWAYS)

(Opponents' Passes Intercepted and Fumbles Recovered)

Most Opponents' Turnovers
57—Tennessee, 1970 (36 interceptions, 21 fumbles lost)

Most Opponents' Turnovers Per Game
5.44—UCLA, 1954 (49 in 9); UCLA, 1952 (49 in 9); Wyoming, 1950 (49 in 9); Pennsylvania, 1950 (49 in 9)

Highest Margin of Turnovers Per Game Over Opponents
4.0—UCLA, 1952 (36 in 9; 13 giveaways vs. 49 takeaways)
Also holds total margin record at 36

Highest Margin of Turnovers Per Game By Opponents
3.1—Southern Miss., 1969 (31 in 10; 45 giveaways vs. 14 takeaways)

CONSECUTIVE RECORDS

Most Consecutive Victories
47—Oklahoma, 1953-57

Most Consecutive Games Without Defeat
48—Oklahoma, 1953-57 (1 tie)

Most Consecutive Losses
34—Northwestern, from Sept. 22, 1979 vs. Syracuse through Sept. 18, 1982 vs. Miami (Ohio)
Ended with 31-6 victory over Northern Ill., Sept. 25, 1982

Most Consecutive Games Without a Victory on the Road
46—Northwestern (including one tie), from Nov. 23, 1974 through Oct. 30, 1982

Most Consecutive Games Without a Tie
238—Miami (Fla.) (current), from Nov. 11, 1966

Most Consecutive Games Without Being Shut Out
193—UCLA (current), from Oct. 2, 1971

Most Consecutive Shutouts (Regular Season)
17—Tennessee, from Nov. 5, 1938, through Oct. 12, 1940

Most Consecutive Quarters Opponents Held Scoreless (Regular Season)
71—Tennessee, from 2nd quarter vs. Louisiana St., Oct. 29, 1938, to 2nd quarter vs. Alabama, Oct. 19, 1940

Most Consecutive Victories at Home
57—Alabama (at Tuscaloosa), from Oct. 26, 1963, through Oct. 23, 1982

Most Consecutive Winning Seasons
26—Nebraska (current), from 1962; Alabama, 1958-83; Penn St., 1939-64

Most Consecutive Non-Losing Seasons
49—Penn St. (current), from 1939

Most Consecutive Non-Winning Seasons
24—Rice (current), from 1964

Most Consecutive Seasons Winning Nine or More Games
19—Nebraska (current), from 1969

Most Consecutive Games Scoring on a Pass
37—Brigham Young, from Nov. 31, 1981, through Sept. 7, 1985

Most Consecutive Games Passing for 200 Yards or More
64—Brigham Young, from Sept. 13, 1980, through Oct. 19, 1985

Most Consecutive Games Scored On
177—UTEP, from Oct. 30, 1970, through 1986 season. Ended with 31-0 shutout of New Mexico St., Sept. 5, 1987

Most Consecutive Extra Points Made
223—Alabama (current), from Oct. 3, 1981

ADDITIONAL RECORDS

Highest Scoring Tie Game
48-48—San Jose St. & Utah St., Sept. 8, 1979

Most Tie Games in a Season
4—UCLA, 1939 (10 games); Temple, 1937 (9 games)

Most Scoreless Tie Games in a Season
4—Temple, 1937 (9 games)

Most Consecutive Scoreless Tie Games
2—Alabama, 1954 vs. Georgia, Oct. 30 & Tulane, Nov. 6; Georgia Tech, 1938 vs. Florida, Nov. 19 & Georgia, Nov. 26

Last Scoreless-Tie Game
Nov. 19, 1983—Oregon & Oregon St.

Most Points Overcome to Win a Game (Between Division I-A Teams)
31—Maryland (42), Miami (Fla.) (40), Nov. 10, 1984 (trailed 0-31 with 12:35 remaining in 3rd quarter)

Most Points Scored in a Brief Period of Time
41 in 2:55 of possession time during six drives—Nebraska vs. Colorado, Oct. 15, 1983 (6 TDs, 5 PATs in 3rd quarter. Drives occurred during 9:10 of total playing time in the period)

Most Improved Won-Lost Record
8 games—Purdue, 1943 (9-0) from 1942 (1-8); Stanford, 1940 (10-0) from 1939 (1-7-1), including a bowl win

Most Improved Won-Lost Record Following Winless Season
7 games—Florida, 1980 (8-4-0, including bowl win) from 1979 (0-10-1)

ANNUAL CHAMPIONS, ALL-TIME LEADERS

TOTAL OFFENSE

Career Yards Per Game

Player, Team	Years	Games	Plays	Yards	TDR‡	Yd. PG
Mike Perez, San Jose St.	86-87	20	875	6,182	37	*309.1
Doug Gaynor, Long Beach St.	84-85	22	1,067	6,710	45	305.0
Tony Eason, Illinois	81-82	22	1,016	6,589	43	299.5
Steve Young, Brigham Young	81-83	31	1,177	8,817	74	284.4
Doug Flutie, Boston College	81-84	42	1,558	*11,317	74	269.5
Larry Egger, Utah	85-86	22	903	5,651	42	256.9
Jim Plunkett, Stanford	68-70	31	1,174	7,887	62	254.4
Randall Cunningham, Nev.-Las Vegas	82-84	33	1,330	8,224	67	249.2
Todd Dillon, Long Beach St.	82-83	23	1,031	5,588	38	243.0
Bernie Kosar, Miami (Fla.)	83-84	23	847	5,585	48	242.8
Jack Trudeau, Illinois	81, 83-85	34	1,318	8,096	56	238.1
Chuck Hixson, Southern Methodist	68-70	29	1,358	6,884	50	237.4
Robbie Bosco, Brigham Young	83-85	35	1,158	8,299	72	237.1
Johnny Bright, Drake	49-51	25	825	5,903	64	236.1
Brian McClure, Bowling Green	82-85	42	1,630	9,774	67	232.7
Marc Wilson, Brigham Young	77-79	33	1,183	7,602	68	230.4
Todd Santos, San Diego St.	84-87	46	*1,722	10,513	71	228.5
Pat Sullivan, Auburn	69-71	30	970	6,844	71	228.1
John Reaves, Florida	69-71	32	1,258	7,283	58	227.6
Steve Ramsey, North Tex. St.	67-69	29	1,132	6,568	71	226.5
Steve Clarkson, San Jose St.	79-82	31	1,124	6,995	68	225.6
Gifford Nielsen, Brigham Young	75-77	24	871	5,391	58	224.6
Jay Venuto, Wake Forest	79-80	22	923	4,893	39	222.4
Jim McMahon, Brigham Young	77-78, 80-81	44	1,325	9,723	*94	221.0
Mike Hohensee, Minnesota	81-82	22	850	4,859	38	220.9
Jim Everett, Purdue	$81-85	32	1,057	7,028	43	219.6
Kevin Sweeney, Fresno St.	$82-86	47	1,700	10,252	74	218.1

Season Yards Per Game

Player, Team	Year	Games	Plays	Yards	TDR‡	Yd. PG
Steve Young, Brigham Young	†1983	11	531	4,346	41	*395.1
Jim McMahon, Brigham Young	†1980	12	540	*4,627	*53	385.6
Jim McMahon, Brigham Young	†1981	10	487	3,458	30	345.8
Bill Anderson, Tulsa	†1965	10	580	3,343	35	334.3
Mike Perez, San Jose St.	†1986	9	425	2,969	14	329.9
Robbie Bosco, Brigham Young	†1984	12	543	3,932	35	327.7
Doug Flutie, Boston College	1984	11	448	3,603	30	327.5
Jim Everett, Purdue	†1985	11	518	3,589	24	326.3
Todd Dillon, Long Beach St.	†1982	11	585	3,587	23	326.1
Marc Wilson, Brigham Young	†1979	11	488	3,580	32	325.5

Career Yards

Player, Team	Years	Plays	Yards Rush	Yards Pass	Yards Total	Avg.
Doug Flutie, Boston College	1981-84	1,558	738	10,579	*11,317	7.26
Todd Santos, San Diego St.	1984-87	*1,722	-912	*11,425	10,513	6.11
Kevin Sweeney, Fresno St.	$1982-86	1,700	-371	10,623	10,252	6.03
Brian McClure, Bowling Green	1982-85	1,630	-506	10,280	9,774	6.00
Jim McMahon, Brigham Young	77-78, 80-81	1,325	187	9,536	9,723	7.34
John Elway, Stanford	1979-82	1,505	-279	9,349	9,070	6.03

*† National champion. * Record. $ See page 6 for explanation. ‡ Touchdowns-responsible-for are player's TDs scored and passed for.*

Player, Team	Years	Plays	Yards Rush	Yards Pass	Yards Total	Avg.
Ben Bennett, Duke	1980-83	1,582	-553	9,614	9,061	5.73
Chuck Long, Iowa	$1981-85	1,411	-176	9,210	9,034	6.40
Steve Young, Brigham Young	1981-83	1,177	1,084	7,733	8,817	#7.49
Mark Herrmann, Purdue	1977-80	1,354	-744	9,188	8,444	6.24
Robbie Bosco, Brigham Young	1983-85	1,158	-101	8,400	8,299	7.17
Randall Cunningham, Nev.-Las Vegas	1982-84	1,330	204	8,020	8,224	6.18
Steve Slayden, Duke	1984-87	1,546	125	8,004	8,129	5.26
Jack Trudeau, Illinois	1981,83-85	1,318	-50	8,146	8,096	6.14
Gene Swick, Toledo	1972-75	1,579	807	7,267	8,074	5.11
Joe Adams, Tennessee St.	1977-80	1,256	-677	8,649	7,972	6.35
Jim Plunkett, Stanford	1968-70	1,174	343	7,544	7,887	6.72
Art Schlichter, Ohio St.	1978-81	1,316	1,285	6,584	7,869	5.98
John Holman, Northeast La.	1979-82	1,376	-25	7,827	7,802	5.67
Jack Thompson, Washington St.	1975-78	1,345	-120	7,818	7,698	5.72
Dan Marino, Pittsburgh	1979-82	1,185	-270	7,905	7,635	6.44
Marc Wilson, Brigham Young	1977-79	1,183	-35	7,637	7,602	6.43
John Payne, Stanford	1983-86	1,442	-131	7,669	7,538	5.23
Scott Campbell, Purdue	1980-83	1,305	-110	7,636	7,526	5.77
Tom Tunnicliffe, Arizona	1980-83	1,253	-282	7,618	7,336	5.85
John Reaves, Florida	1969-71	1,258	-266	7,549	7,283	5.79
Matt Dunigan, Louisiana Tech	1979-82	1,483	125	7,042	7,167	4.83
Steve Brown, Appalachian St.	1977-80	1,160	596	6,533	7,129	6.15
Don Smith, Mississippi St.	1983-86	1,223	1,868	5,229	7,097	5.80
Don McPherson, Syracuse	$1983-87	1,181	1,251	5,812	7,063	5.98

Career Yards Record Progression
(Record Yards—Player, Team, Seasons Played)

3,481—Davey O'Brien, Texas Christian, 1936-38; **3,882**—Paul Christman, Missouri, 1938-40; **4,602**—Frank Sinkwich, Georgia, 1940-42; **4,627**—Bob Fenimore, Oklahoma St., 1943-46; **4,871**—Charlie Justice, North Caro., 1946-49; **5,903**—Johnny Bright, Drake, 1949-51; **6,354**—Virgil Carter, Brigham Young, 1964-66; **6,568**—Steve Ramsey, North Tex. St., 1967-69; **7,887**—Jim Plunkett, Stanford, 1968-70; **8,074**—Gene Swick, Toledo, 1972-75; **8,444**—Mark Herrmann, Purdue, 1977-80; **9,723**—Jim McMahon, Brigham Young, 1977-78, 80-81; **11,317**—Doug Flutie, Boston College, 1981-84.

Season Yards

Player, Team	Year	Games	Plays	Yards	Avg.
Jim McMahon, Brigham Young	†1980	12	540	*4,627	@8.57
Steve Young, Brigham Young	†1983	11	531	4,346	8.18
Robbie Bosco, Brigham Young	1985	13	578	4,141	7.16
Robbie Bosco, Brigham Young	†1984	12	543	3,932	7.24
Todd Santos, San Diego St.	†1987	12	562	3,688	6.56
Doug Flutie, Boston College	1984	11	448	3,603	8.04
Jim Everett, Purdue	†1985	11	518	3,589	6.93
Todd Dillon, Long Beach St.	†1982	11	585	3,587	6.13
Marc Wilson, Brigham Young	†1979	11	488	3,580	7.34
Sam King, Nevada-Las Vegas	1981	12	507	3,562	7.03
Matt Kofler, San Diego St.	1981	11	*594	3,528	5.94
Steve Young, Brigham Young	1982	11	481	3,507	7.29
Doug Gaynor, Long Beach St.	1985	12	589	3,467	5.89
Jim McMahon, Brigham Young	1981	10	487	3,458	7.10
Bernie Kosar, Miami (Fla.)	1984	12	468	3,412	7.29

Single-Game Yards

Yds.	Player, Team (Opponent)	Date
599	Virgil Carter, Brigham Young (UTEP)	Nov. 5, 1966
585	Dave Wilson, Illinois (Ohio St.)	Nov. 8, 1980
582	Marc Wilson, Brigham Young (Utah)	Nov. 5, 1977
552	Jim McMahon, Brigham Young (Utah)	Nov. 21, 1981
542	Dave Telford, Fresno St. (Pacific)	Oct. 24, 1987
540	Robbie Bosco, Brigham Young (New Mexico)	Oct. 19, 1985
540	Archie Manning, Mississippi (Alabama)	Oct. 4, 1969
539	Jim McMahon, Brigham Young (Colorado St.)	Nov. 7, 1981
537	Tony Adams, Utah St. (Utah)	Nov. 11, 1972
536	Mike Perez, San Jose St. (Pacific)	Oct. 25, 1986
532	Jeff Van Raaphorst, Arizona St. (Florida St.)	Nov. 3, 1984
525	Greg Cook, Cincinnati (Ohio)	Nov. 16, 1968

*$See page 6 for explanation. #Record for minimum of 6,500 yards. †National champion. *Record. @Record for minimum of 3,000 yards.*

Yds.	Player, Team (Opponent)	Date
524	Ned James, New Mexico (Wyoming)	Nov. 1, 1986
517	Doug Flutie, Boston College [Miami (Fla.)]	Nov. 23, 1984
517	Matt Kofler, San Diego St. (Iowa St.)	Oct. 10, 1981
516	Jim McMahon, Brigham Young (Utah St.)	Oct. 18, 1980
516	Don Strock, Virginia Tech (Houston)	Oct. 7, 1972
512	Joe Theismann, Notre Dame (Southern Cal)	Nov. 28, 1970
510	Mark McKay, San Diego St. (Hawaii)	Nov. 6, 1982
510	David Spriggs, New Mexico St. (Southern Ill.)	Sept. 30, 1978

Annual Champions

Year	Player, Team	Class	Plays	Yards
1937	Byron ""Whizzer" White, Colorado	Sr.	224	1,596
1938	Davey O'Brien, Texas Christian	Sr.	29[illegible]	1,847
1939	Kenny Washington, UCLA	Sr.	250	1,370
1940	Johnny Knolla, Creighton	Sr.	298	1,420
1941	Bud Schwenk, Washington (Mo.)	Sr.	354	1,928
1942	Frank Sinkwich, Georgia	Sr.	34[illegible]	2,187
1943	Bob Hoernschemeyer, Indiana	Fr.	355	1,648
1944	Bob Fenimore, Oklahoma St.	So.	24[illegible]	1,758
1945	Bob Fenimore, Oklahoma St.	Jr.	203	1,641
1946	Travis Tidwell, Auburn	Fr.	339	1,715
1947	Fred Enke, Arizona	So.	329	1,941
1948	Stan Heath, Nevada-Reno	Sr.	233	1,992
1949	Johnny Bright, Drake	So.	275	1,950
1950	Johnny Bright, Drake	Jr.	320	2,400
1951	Dick Kazmaier, Princeton	Sr.	272	1,827
1952	Ted Marchibroda, Detroit	Sr.	305	1,813
1953	Paul Larson, California	Jr.	262	1,572
1954	George Shaw, Oregon	Sr.	276	1,536
1955	George Welsh, Navy	Sr.	203	1,348
1956	John Brodie, Stanford	Sr.	295	1,642
1957	Bob Newman, Washington St.	Jr.	263	1,444
1958	Dick Bass, Pacific	Jr.	218	1,440
1959	Dick Norman, Stanford	Jr.	319	2,018
1960	Bill Kilmer, UCLA	Sr.	292	1,889
1961	Dave Hoppmann, Iowa St.	Jr.	320	1,638
1962	Terry Baker, Oregon St.	Sr.	318	2,276
1963	George Mira, Miami (Fla.)	Sr.	394	2,318
1964	Jerry Rhome, Tulsa	Sr.	470	3,128
1965	Bill Anderson, Tulsa	Sr.	580	3,343
1966	Virgil Carter, Brigham Young	Sr.	388	2,545
1967	Sal Olivas, New Mexico St.	Sr.	368	2,184
1968	Greg Cook, Cincinnati	Sr.	507	3,210
1969	Dennis Shaw, San Diego St.	Sr.	388	3,197

Beginning in 1970, ranked on per-game (instead of total) yards

Year	Player, Team	Class	Games	Plays	Yards	Avg.
1970	Pat Sullivan, Auburn	Jr.	10	333	2,856	285.6
1971	Gary Huff, Florida St.	Jr.	11	386	2,653	241.2
1972	Don Strock, Virginia Tech	Sr.	11	480	3,170	288.2
1973	Jesse Freitas, San Diego St.	Sr.	11	410	2,901	263.7
1974	Steve Joachim, Temple	Sr.	10	331	2,227	222.7
1975	Gene Swick, Toledo	Sr.	11	490	2,706	246.0
1976	Tommy Kramer, Rice	Sr.	11	562	3,272	297.5
1977	Doug Williams, Grambling	Sr.	11	377	3,229	293.5
1978	Mike Ford, Southern Methodist	So.	11	459	2,957	268.8
1979	Marc Wilson, Brigham Young	Sr.	11	488	3,580	325.5
1980	Jim McMahon, Brigham Young	Jr.	12	540	*4,627	385.6
1981	Jim McMahon, Brigham Young	Sr.	10	487	3,458	345.8
1982	Todd Dillon, Long Beach St.	Jr.	11	585	3,587	326.1
1983	Steve Young, Brigham Young	Sr.	11	531	4,346	*395.1
1984	Robbie Bosco, Brigham Young	Jr.	12	543	3,932	327.7
1985	Jim Everett, Purdue	Sr.	11	518	3,589	326.3
1986	Mike Perez, San Jose St.	Jr.	9	425	2,969	329.9
1987	Todd Santos, San Diego St.	Sr.	12	562	3,688	307.3

** Record.*

RUSHING

Career Yards Per Game

Player, Team	Years	Games	Plays	Yards	TD	Yd. PG
Ed Marinaro, Cornell	69-71	27	918	4,715	50	*174.6
O. J. Simpson, Southern Cal	67-68	19	621	3,124	33	164.4
Herschel Walker, Georgia	80-82	33	994	5,259	49	159.4
Tony Dorsett, Pittsburgh	73-76	43	1,074	*6,082	55	141.4
Mike Rozier, Nebraska	81-83	35	668	4,780	50	136.6
Howard Stevens, Louisville	§71-72	20	509	2,723	25	136.2
Jerome Persell, Western Mich.	76-78	31	842	4,190	39	135.2
Rudy Mobley, Hardin-Simmons	42,46	19	414	2,543	32	133.8
Steve Owens, Oklahoma	67-69	30	905	3,867	*56	128.9
Charles White, Southern Cal	76-79	44	1,023	5,598	46	127.2
Johnny Bright, Drake	49-51	25	513	3,134	39	125.4
Woody Green, Arizona St.	71-73	30	601	3,754	33	125.1
Archie Griffin, Ohio St.	72-75	42	845	5,177	25	123.3
Mark Kellar, Northern Ill.	71-73	31	743	3,745	32	120.8
Paul Gipson, Houston	66-68	23	447	2,769	25	120.4
John Cappelletti, Penn St.	‡72-73	22	519	2,639	29	120.0
Steve Bartalo, Colorado St.	83-86	41	*1,215	4,813	46	117.4
Louie Giammona, Utah St.	73-75	30	756	3,499	21	116.6
Paul Palmer, Temple	83-86	42	948	4,895	39	116.5
Bill Marek, Wisconsin	72-75	32	719	3,709	44	115.9
Dick Jauron, Yale	70-72	26	515	2,947	27	113.3
Bo Jackson, Auburn	82-85	38	650	4,303	43	113.2
Joe Morris, Syracuse	78-81	38	813	4,299	25	113.1
"Mercury" Morris, West Tex. St.	66-68	30	541	3,388	34	112.9

Season Yards Per Game

Player, Team	Year	Games	Plays	Yards	TD	Yd. PG
Marcus Allen, Southern Cal	†1981	11	*403	*2,342	22	*212.9
Ed Marinaro, Cornell	†1971	9	356	1,881	24	209.0
Charles White, Southern Cal	†1979	10	293	1,803	18	180.3
Mike Rozier, Nebraska	†1983	12	275	2,148	*29	179.0
Tony Dorsett, Pittsburgh	†1976	11	338	1,948	21	177.1
Ollie Matson, San Francisco	†1951	9	245	1,566	20	174.0
Lorenzo White, Michigan St.	†1985	11	386	1,908	17	173.5
Herschel Walker, Georgia	1981	11	385	1,891	18	171.9
O. J. Simpson, Southern Cal	†1968	10	355	1,709	22	170.9
Ernest Anderson, Oklahoma St.	†1982	11	353	1,877	8	170.6
Ricky Bell, Southern Cal	†1975	11	357	1,875	13	170.5

Career Yards

Player, Team	Years	Plays	Yards	Avg.	Long
Tony Dorsett, Pittsburgh	1973-76	1,074	*6,082	5.66	73
Charles White, Southern Cal	1976-79	1,023	5,598	5.47	79
Herschel Walker, Georgia	1980-82	994	5,259	5.29	76
Archie Griffin, Ohio St.	1972-75	845	5,177	††6.13	75
George Rogers, South Caro.	1977-80	902	4,958	5.50	80
Paul Palmer, Temple	1983-86	948	4,895	5.16	78
Steve Bartalo, Colorado St.	1983-86	*1,215	4,813	3.96	39
Mike Rozier, Nebraska	1981-83	668	4,780	#7.16	93
Ed Marinaro, Cornell	1969-71	918	4,715	5.14	79
Marcus Allen, Southern Cal	1978-81	893	4,682	5.24	45
Ted Brown, North Caro. St.	1975-78	860	4,602	5.35	95
Thurman Thomas, Oklahoma St.	1984-87	898	4,595	5.12	66
Terry Miller, Oklahoma St.	1974-77	847	4,582	5.41	81
Lorenzo White, Michigan St.	1984-87	991	4,513	4.55	73
Eric Dickerson, Southern Methodist	1979-82	790	4,450	5.63	80
Earl Campbell, Texas	1974-77	765	4,443	5.81	‡‡83
Amos Lawrence, North Caro.	1977-80	881	4,391	4.98	62
Bo Jackson, Auburn	1982-85	650	4,303	6.62	80
Joe Morris, Syracuse	1978-81	813	4,299	5.29	75
Reggie Taylor, Cincinnati	1983-86	876	4,242	4.48	‡‡68
Jerome Persell, Western Mich.	1976-78	842	4,190	4.98	86

** Record. § Competed two years in Division I-A and two years in Division II (Randolph-Macon, 1968-69). Four years: 5,297 yards and 139.4 average. ‡ Defensive back in 1971. † National champion. †† Record for minimum of 785 carries. # Record for minimum of 500 carries. ‡‡ Did not score.*

Player, Team	Years	Plays	Yards	Avg.	Long
Napoleon McCallum, Navy	$1981-85	908	4,179	4.60	60
George Swarn, Miami (Ohio)	1983-86	881	4,172	4.74	98
Curtis Adams, Central Mich.	1981-84	761	4,162	5.47	87
Allen Pinkett, Notre Dame	1982-85	889	4,131	4.65	76
Robert Lavette, Georgia Tech	1981-84	914	4,066	4.45	83
Stump Mitchell, Citadel	1977-80	756	4,062	5.37	77
Dalton Hilliard, Louisiana St.	1982-85	882	4,050	4.59	66
Charles Alexander, Louisiana St.	1975-78	855	4,035	4.72	64
Darrin Nelson, Stanford	1977-78, 80-81	703	4,033	5.74	80
Joe Washington, Oklahoma	1972-75	656	3,995	6.09	71
Mike Voight, North Caro.	1973-76	826	3,971	4.81	84
Jamie Morris, Michigan	1984-87	742	3,944	5.32	74
Ron "Po" James, New Mexico St.	1968-71	818	3,884	4.75	69
Steve Owens, Oklahoma	1967-69	905	3,867	4.27	‡‡49
Mike Williams, New Mexico	1975-78	857	3,862	4.51	36
Sonny Collins, Kentucky	1972-75	777	3,835	4.94	66
Billy Sims, Oklahoma	$1975-79	538	3,813	7.09	‡‡71
James McDougald, Wake Forest	1976-79	880	3,811	4.33	62
Reggie Dupard, Southern Methodist	1982-85	641	3,769	5.88	71
Greg Allen, Florida St.	1981-84	624	3,769	6.04	81

Career Yards Record Progression
(Record Yards—Player, Team, Seasons Played)

1,961—Marshall Goldberg, Pittsburgh, 1936-38; **2,105**—Tom Harmon, Michigan, 1938-40; **2,271**—Frank Sinkwich, Georgia, 1940-42; **2,301**—Bill Daley, Minnesota, 1940-42, Michigan, 1943; **2,957**—Glenn Davis, Army, 1943-46; **3,095**—Eddie Price, Tulane, 1946-49; **3,166**—Ollie Matson, San Francisco, 1949-51; **3,212**—Alan Ameche, Wisconsin, 1951-54; **3,381**—Art Luppino, Arizona, 1953-56; **3,388**—Eugene "Mercury" Morris, West Tex. St., 1966-68; **3,867**—Steve Owens, Oklahoma, 1967-79; **4,715**—Ed Marinaro, Cornell, 1969-71; **5,177**—Archie Griffin, Ohio St., 1972-75; **6,082**—Tony Dorsett, Pittsburgh, 1973-76.

Season Yards

Player, Team	Year	Games	Plays	Yards	Avg.
Marcus Allen, Southern Cal	†1981	11	*403	*2,342	5.81
Mike Rozier, Nebraska	†1983	12	275	2,148	#7.81
Tony Dorsett, Pittsburgh	†1976	11	338	1,948	5.76
Lorenzo White, Michigan St.	†1985	11	386	1,908	4.94
Herschel Walker, Georgia	1981	11	385	1,891	4.91
Ed Marinaro, Cornell	†1971	9	356	1,881	5.28
Ernest Anderson, Oklahoma St.	†1982	11	353	1,877	5.32
Ricky Bell, Southern Cal	†1975	11	357	1,875	5.25
Paul Palmer, Temple	†1986	11	346	1,866	5.39
Charles White, Southern Cal	†1979	10	293	1,803	6.15
Obie Graves, Cal St. Fullerton	1978	12	275	1,789	6.51
Bo Jackson, Auburn	1985	11	278	1,786	6.42
George Rogers, South Caro.	†1980	11	297	1,781	6.00
Billy Sims, Oklahoma	†1978	11	231	1,762	7.63
Charles White, Southern Cal	1978	12	342	1,760	5.15
Robert Newhouse, Houston	1971	11	277	1,757	6.34
Herschel Walker, Georgia	1982	11	335	1,752	5.23
Earl Campbell, Texas	†1977	11	267	1,744	6.53
Don McCauley, North Caro.	1970	11	324	1,720	5.31

Single-Game Yards

Yds.	Player, Team (Opponent)	Date
357	Rueben Mayes, Washington St. (Oregon)	Oct. 27, 1984
356	Eddie Lee Ivery, Georgia Tech (Air Force)	Nov. 11, 1978
350	Eric Allen, Michigan St. (Purdue)	Oct. 30, 1971
349	Paul Palmer, Temple (East Caro.)	Oct. 11, 1986
347	Ricky Bell, Southern Cal (Washington St.)	Oct. 9, 1976
347	Ron Johnson, Michigan (Wisconsin)	Nov. 16, 1968
343	Tony Jeffery, Texas Christian (Tulane)	Sept. 13, 1986
342	Roosevelt Leaks, Texas (Southern Methodist)	Nov. 3, 1973
342	Charlie Davis, Colorado (Oklahoma St.)	Nov. 13, 1971
340	"Mercury" Morris, West Tex. St. (Montana St.)	Oct. 5, 1968
328	Derrick Fenner, North Caro. (Virginia)	Nov. 15, 1986
326	George Swarn, Miami, Ohio (Eastern Mich.)	Nov. 16, 1985

*$See page 6 for explanation. ‡‡Did not score. *Record. #Record for minimum of 225 carries. †National champion.*

Yds.	Player, Team (Opponent)	Date
326	Fred Wendt, UTEP (New Mexico St.)	Nov. 25, 1948
322	Greg Allen, Florida St. (Western Caro.)	Oct. 31, 1981
321	Frank Mordica, Vanderbilt (Air Force)	Nov. 18, 1978
319	Andre Herrera, Southern Ill. (Northern Ill.)	Oct. 23, 1976
319	Jim Pilot, New Mexico St. (Hardin-Simmons)	Nov. 25, 1961
316	Mike Adamle, Northwestern (Wisconsin)	Oct. 18, 1969
310	Mitchell True, Pacific (UC Davis)	Nov. 18, 1972
307	Curtis Kuykendall, Auburn [Miami, (Fla.)]	Nov. 24, 1944
304	Sam Dejarnette, Southern Miss. (Florida St.)	Sept. 25, 1982
304	Bill Marek, Wisconsin (Minnesota)	Nov. 23, 1974
303	Tony Dorsett, Pittsburgh (Notre Dame)	Nov. 15, 1975
302	Kevin Lowe, Wyoming (South Dak. St.)	Nov. 10, 1984

Annual Champions

Year	Player, Team	Class	Plays	Yards
1937	Byron "Whizzer" White, Colorado	Sr.	181	1,121
1938	Len Eshmont, Fordham	So.	132	831
1939	John Polanski, Wake Forest	So.	137	882
1940	Al Ghesquiere, Detroit	Sr.	146	957
1941	Frank Sinkwich, Georgia	Jr.	209	1,103
1942	Rudy Mobley, Hardin-Simmons	So.	187	1,281
1943	Creighton Miller, Notre Dame	Sr.	151	911
1944	Wayne "Red" Williams, Minnesota	Jr.	136	911
1945	Bob Fenimore, Oklahoma St.	Jr.	142	1,048
1946	Rudy Mobley, Hardin-Simmons	Sr.	227	1,262
1947	Wilton Davis, Hardin-Simmons	So.	193	1,173
1948	Fred Wendt, UTEP	Sr.	184	1,570
1949	John Dottley, Mississippi	Jr.	208	1,312
1950	Wilford White, Arizona St.	Sr.	199	1,502
1951	Ollie Matson, San Francisco	Sr.	245	1,566
1952	Howie Waugh, Tulsa	Sr.	164	1,372
1953	J. C. Caroline, Illinois	So.	194	1,256
1954	Art Luppino, Arizona	So.	179	1,359
1955	Art Luppino, Arizona	Jr.	209	1,313
1956	Jim Crawford, Wyoming	Sr.	200	1,104
1957	Leon Burton, Arizona St.	Sr.	117	1,126
1958	Dick Bass, Pacific	Jr.	205	1,361
1959	Pervis Atkins, New Mexico St.	Jr.	130	971
1960	Bob Gaiters, New Mexico St.	Sr.	197	1,338
1961	Jim Pilot, New Mexico St.	So.	191	1,278
1962	Jim Pilot, New Mexico St.	Jr.	208	1,247
1963	Dave Casinelli, Memphis St.	Sr.	219	1,016
1964	Brian Piccolo, Wake Forest	Sr.	252	1,044
1965	Mike Garrett, Southern Cal	Sr.	267	1,440
1966	Ray McDonald, Idaho	Sr.	259	1,329
1967	O. J. Simpson, Southern Cal	Jr.	266	1,415
1968	O. J. Simpson, Southern Cal	Sr.	355	1,709
1969	Steve Owens, Oklahoma	Sr.	358	1,523

Beginning in 1970, ranked on per-game (instead of total) yards

Year	Player, Team	Class	Games	Plays	Yards	Avg.
1970	Ed Marinaro, Cornell	Jr.	9	285	1,425	158.3
1971	Ed Marinaro, Cornell	Sr.	9	356	1,881	209.0
1972	Pete VanValkenburg, Brigham Young	Sr.	10	232	1,386	138.6
1973	Mark Kellar, Northern Ill.	Sr.	11	291	1,719	156.3
1974	Louie Giammona, Utah St.	Jr.	10	329	1,534	153.4
1975	Ricky Bell, Southern Cal	Jr.	11	357	1,875	170.5
1976	Tony Dorsett, Pittsburgh	Sr.	11	338	1,948	177.1
1977	Earl Campbell, Texas	Sr.	11	267	1,744	158.5
1978	Billy Sims, Oklahoma	Jr.	11	231	1,762	160.2
1979	Charles White, Southern Cal	Sr.	10	293	1,803	180.3
1980	George Rogers, South Caro.	Sr.	11	297	1,781	161.9
1981	Marcus Allen, Southern Cal	Sr.	11	*403	*2,342	*212.9
1982	Ernest Anderson, Oklahoma St.	Jr.	11	353	1,877	170.6
1983	Mike Rozier, Nebraska	Sr.	12	275	2,148	179.0
1984	Keith Byars, Ohio St.	Jr.	11	313	1,655	150.5
1985	Lorenzo White, Michigan St.	So.	11	386	1,908	173.5

* *Record.*

Year	Player, Team	Class	Games	Plays	Yards	Avg.
1986	Paul Palmer, Temple	Sr.	11	346	1,866	169.6
1987	Elbert Woods, Nevada-Las Vegas	Sr.	11	259	1,658	150.7

PASSING

Career Passing Efficiency
(Min. 500 Completions)

Player, Team	Years	Att.	Cmp.	Int.	Pct.	Yds.	TD	Pts.
Jim McMahon, Brigham Young	77-78, 80-81	1,060	653	34	.616	9,536	*84	*156.9
Steve Young, Brigham Young	81-83	908	592	33	.652	7,733	56	149.8
Robbie Bosco, Brigham Young	83-85	997	638	36	.640	8,400	66	149.4
Chuck Long, Iowa	$81-85	1,072	692	46	.646	9,210	64	147.8
Doug Gaynor, Long Beach St.	84-85	837	569	35	*.680	6,793	35	141.6
John Elway, Stanford	79-82	1,246	774	39	.621	9,349	77	139.3
Marc Wilson, Brigham Young	77-79	937	535	46	.571	7,637	61	137.2
R. Cunningham, Nev.-Las Vegas	82-84	1,029	597	29	.580	8,020	59	136.8
Kerwin Bell, Florida	84-87	953	549	35	.576	7,585	56	136.5
Joe Adams, Tennessee St.	77-80	1,100	604	60	.549	8,649	81	134.4
Todd Santos, San Diego St.	84-87	*1,484	*910	57	.613	*11,425	70	133.9
Tony Eason, Illinois	81-82	856	526	29	.615	6,608	37	133.8
Danny McCoin, Cincinnati	84-87	899	544	26	.605	6,801	39	132.6
Rich Campbell, California	77-80	891	574	42	.644	6,933	33	132.6
Jim Everett, Purdue	$81-85	923	550	30	.596	7,158	40	132.5
Doug Flutie, Boston College	81-84	1,270	677	54	.533	10,579	67	132.2
Jack Trudeau, Illinois	81,83-85	1,151	736	38	.639	8,146	51	131.4
Kevin Sweeney, Fresno St.	$82-86	1,336	731	48	.547	10,623	66	130.6
Gene Swick, Toledo	72-75	938	556	45	.593	7,267	44	130.3
Brian McClure, Bowling Green	82-85	1,427	900	58	.631	10,280	63	130.0

(Min. 400 Completions)

Player, Team	Years	Att.	Cmp.	Int.	Pct.	Yds.	TD	Pts.
Vinny Testaverde, Miami (Fla.)	82, 84-86	674	413	25	.613	6,058	48	152.9
Gifford Nielsen, Brigham Young	75-77	708	415	29	.586	5,833	55	145.3
Tom Ramsey, UCLA	79-82	691	411	33	.595	5,844	48	143.9
Jerry Rhome, Southern Meth.-Tulsa	61, 63-64	713	448	23	.628	5,472	47	142.6
Dave Yarema, Michigan St.	$82-86	727	447	29	.615	5,569	41	136.5
Gary Huff, Florida St.	70-72	796	436	42	.548	6,378	52	133.1
Mike Perez, San Jose St.	86-87	792	471	30	.595	6,194	36	132.6
Jeff Van Raaphorst, Arizona St.	84-86	811	473	36	.583	6,250	42	131.3
Pat Sullivan, Auburn	69-71	819	452	40	.552	6,284	53	131.2

(Min. 325 Completions)

Player, Team	Years	Att.	Cmp.	Int.	Pct.	Yds.	TD	Pts.
Jim Harbaugh, Michigan	83-86	582	368	19	.632	5,215	31	149.6
Danny White, Arizona St.	71-73	649	345	36	.532	5,932	59	148.9
Jim Karsatos, Ohio St.	83-86	573	330	19	.576	4,698	36	140.6
Jerry Tagge, Nebraska	69-71	581	348	19	.599	4,704	33	140.1
Gary Sheide, Brigham Young	73-74	594	358	31	.603	4,524	45	138.8
Don McPherson, Syracuse	$83-87	687	367	29	.534	5,812	46	138.1
Sam King, Nevada-Las Vegas	79-81	625	360	29	.576	5,393	30	136.6
Jesse Freitas, Stanford-San Diego St.	70, 72-73	547	338	33	.618	4,408	28	134.3
Alan Risher, Louisiana St.	80-82	615	381	24	.620	4,585	31	133.4

Season Passing Efficiency
(Min. 15 Attempts Per Game)

Player, Team	Year	G.	Att.	Cmp.	Int.	Pct.	Yds.	TD	Pts.
Jim McMahon, Brigham Young	#†1980	12	445	284	18	.638	*4,571	*47	*176.9
Jerry Rhome, Tulsa	#†1964	10	326	224	4	.687	2,870	32	172.6
Steve Young, Brigham Young	#†1983	11	429	306	10	*.713	3,902	33	168.5
Vinny Testaverde, Miami (Fla.)	†1986	10	276	175	9	.634	2,557	26	165.8
Brian Dowling, Yale	1968	9	160	92	10	.575	1,554	19	165.8
Don McPherson, Syracuse	†1987	11	229	129	11	.563	2,341	22	164.3
Dave Wilson, Ball St.	1977	11	177	115	7	.650	1,589	17	164.2
Bob Berry, Oregon	1963	10	171	101	7	.591	1,675	16	164.0
Jim Harbaugh, Michigan	†1985	11	212	139	6	.656	1,913	18	163.7
Troy Aikman, UCLA	1987	11	243	159	6	.654	2,354	16	163.6
Turk Schonert, Stanford	†1979	11	221	148	6	.670	1,922	19	163.0
Brian Broomell, Temple	1979	11	214	120	11	.561	2,103	22	162.3

*† National champion. * Record. # National total offense champion. $ See page 6 for explanation.*

Player, Team	Year	G.	Att.	Cmp.	Int.	Pct.	Yds.	TD	Pts.
Dennis Shaw, San Diego St.	†1969	10	335	199	26	.594	3,185	39	162.2
Davey O'Brien, Texas Christian	¢#†1938	10	167	93	4	.557	1,457	19	161.7
Chuck Hartlieb, Iowa	1987	12	299	196	8	.656	2,855	19	161.4
Chuck Long, Iowa	1983	10	236	144	8	.610	2,434	14	160.4
Kerwin Bell, Florida	1985	11	288	180	8	.625	2,687	21	159.4
Danny White, Arizona St.	1973	11	265	146	12	.551	2,609	23	157.4
Stan Heath, Nevada-Reno	#†1948	9	222	126	9	.568	2,005	22	157.2
Jim Harbaugh, Michigan	1986	11	254	167	8	.658	2,557	10	157.0
Doug Williams, Grambling	#1977	11	352	181	18	.514	3,286	38	155.2
John Huarte, Notre Dame	1964	10	205	114	11	.556	2,062	16	155.1
Jim McMahon, Brigham Young	#†1981	10	423	272	7	.643	3,555	30	155.0
Steve Sloan, Alabama	1965	10	160	97	3	.606	1,453	10	153.8
Tom Ramsey, UCLA	†1982	11	311	191	10	.614	2,824	21	153.5
Martin Vaughn, Pennsylvania	1973	9	206	114	8	.553	1,926	17	153.3
Dick Doheny, Fordham	1949	8	140	87	5	.621	1,127	13	153.3
Chuck Long, Iowa	1985	11	351	231	15	.658	2,978	26	153.0
Doug Flutie, Boston College	1984	11	386	233	11	.604	3,454	27	152.9

Annual Passing Efficiency Leaders
(%Minimum 11 Attempts Per Game)

1946—Bill Mackrides, Nevada-Reno, 176.9; **1947**—Bobby Layne, Texas, 138.9; **1948**—Stan Heath, Nevada-Reno, 157.2 (#†); **1949**—Bob Williams, Notre Dame, 159.1; **1950**—Claude Arnold, Oklahoma, 157.3; 1951—Dick Kazmaier, Princeton, 155.3; (#); **1952**—Ron Morris, Tulsa, 177.4; **1953**—Bob Garrett, Stanford, 142.2 (†); **1954**—Pete Vann, Army, 166.5; **1955**—George Welsh, Navy, 146.1; (#†); **1956**—Tom Flores, Pacific, 147.5; **1957**—Lee Grosscup, Utah, 175.5; **1958**—John Hangartner, Arizona St., 150.1; **1959**—Charley Johnson, New Mexico St., 135.7; **1960**—Eddie Wilson, Arizona, 140.8; **1961**—Ron DiGravio, Purdue, 140.1; **1962**—John Jacobs, Arizona St., 153.9; **1963**—Bob Berry, Oregon, 164.0; **1964**—Jerry Rhome, Tulsa, 172.6 (#†).

(Minimum 15 Attempts Per Game)

1946—Ben Raimondi, Indiana, 117.0; **1947**—Charley Conerly, Mississippi, 125.8 (†); **1948**—Stan Heath, Nevada-Reno, 157.2 (#†); **1949**—Dick Doheny, Fordham, 153.3; **1950**—Dick Doheny, Fordham, 149.5; **1951**—Babe Parilli, Kentucky, 130.8; **1952**—Gene Rossi, Cincinnati, 149.7; **1953**—Bob Garrett, Stanford, 142.2 (†); **1954**—Len Dawson, Purdue, 145.8; **1955**—George Welsh, Navy, 146.1 (#†); **1956**—Bob Reinhart, San Jose St. 121.3; **1957**—Bob Newman, Washington St., 126.5 (#); **1958**—Randy Duncan, Iowa, 135.1; **1959**—Charley Johnson, New Mexico St., 135.7; **1960**—Charley Johnson, New Mexico St., 134.1; **1961**—Eddie Wilson, Arizona, 134.2; **1962**—Terry Baker, Oregon St., 146.5 (#); **1963**—Bob Berry, Oregon, 164.0; **1964**—Jerry Rhome, Tulsa, 172.6 (#†).

(Min. 15 Attempts Per Game)

Year	Player, Team	G.	Att.	Cmp.	Int.	Pct.	Yds.	TD	Pts.
1965	Steve Sloan, Alabama	10	160	97	3	.606	1,453	10	153.8
1966	Dewey Warren, Tennessee	10	229	136	7	.594	1,716	18	142.2
1967	Bill Andrejko, Villanova	10	187	114	6	.610	1,405	13	140.6
1968	Brian Dowling, Yale	9	160	92	10	.575	1,554	19	165.8
1969	#Dennis Shaw, San Diego St.	10	335	199	26	.594	3,185	39	162.2
1970	Jerry Tagge, Nebraska	11	165	104	7	.630	1,383	12	149.0
1971	Jerry Tagge, Nebraska	12	239	143	4	.598	2,019	17	150.9
1972	John Hufnagel, Penn St.	11	216	115	8	.532	2,039	15	148.0
1973	Danny White, Arizona St.	11	265	146	12	.551	2,609	23	157.4
1974	#Steve Joachim, Temple	10	221	128	13	.579	1,950	20	150.1
1975	James Kubacki, Harvard	8	137	77	9	.562	1,273	11	147.6
1976	Steve Haynes, Louisiana Tech	10	216	120	11	.556	1,981	16	146.9
1977	Dave Wilson, Ball St.	11	177	115	7	.650	1,589	17	164.2
1978	Paul McDonald, Southern Cal	11	194	111	7	.572	1,667	18	152.8

(See page 41 for annual leaders beginning in 1979)

Career Yards

Player, Team	Years	Att.	Cmp.	Int.	Pct.	Yards	TD
Todd Santos, San Diego St.	1984-87	*1,484	*910	57	.613	*11,425	70
Kevin Sweeney, Fresno St.	$1982-86	1,336	731	48	.547	10,623	66
Doug Flutie, Boston College	1981-84	1,270	677	54	.533	10,579	67
Brian McClure, Bowling Green	1982-85	1,427	900	58	.631	10,280	63
Ben Bennett, Duke	1980-83	1,375	820	57	.596	9,614	53

*† National champion. # National total offense champion. ¢ Available records prior to 1946 do not include TD passes except for O'Brien and a relatively few other passers; thus, passing efficiency points cannot be compiled for those players without TD passes. % In many seasons during 1946-64 only a few passers threw as many as 15 passes per game; thus, a lower minimum was used. $ See page 6 for explanation. * Record.*

Player, Team	Years	Att.	Cmp.	Int.	Pct.	Yards	TD
Jim McMahon, Brigham Young	77-78, 80-81	1,060	653	34	.616	9,536	*84
John Elway, Stanford	1979-82	1,246	774	39	.621	9,349	77
Chuck Long, Iowa	$1981-85	1,072	692	46	.646	9,210	64
Mark Herrmann, Purdue	1977-80	1,218	717	*73	.589	9,188	62
Joe Adams, Tennessee St.	1977-80	1,100	604	60	.549	8,649	81
Robbie Bosco, Brigham Young	1983-85	997	638	36	.640	8,400	66
Jack Trudeau, Illinois	1981,83-85	1,151	736	38	.639	8,146	51
R. Cunningham, Nev.-Las Vegas	1982-84	1,029	597	29	.580	8,020	59
Steve Slayden, Duke	1984-87	1,204	699	53	.581	8,004	48
Dan Marino, Pittsburgh	1979-82	1,084	626	64	.577	7,905	74
John Holman, Northeast La.	1979-82	1,201	593	54	.494	7,827	51
Jack Thompson, Washington St.	1975-78	1,086	601	49	.553	7,818	53
Steve Young, Brigham Young	1981-83	908	592	33	.652	7,733	56
John Paye, Stanford	1983-86	1,198	715	44	.597	7,669	38
Marc Wilson, Brigham Young	1977-79	937	535	46	.571	7,637	61
Scott Campbell, Purdue	1980-83	1,060	609	41	.575	7,636	45
Tom Tunnicliffe, Arizona	1980-83	1,069	574	56	.537	7,618	46
Kerwin Bell, Florida	1984-87	953	549	35	.576	7,585	56
John Reaves, Florida	1969-71	1,128	603	59	.535	7,549	54
Jim Plunkett, Stanford	1968-70	962	530	47	.551	7,544	52
Gene Swick, Toledo	1972-75	938	556	45	.593	7,267	44
Wayne Peace, Florida	1980-83	991	610	40	.616	7,206	34
Gary Schofield, Wake Forest	1981-83	1,113	640	52	.575	7,205	44
Ed Luther, San Jose St.	1976-79	1,118	600	52	.537	7,190	47

Career Yards Record Progression
(Record Yards—Player, Team, Seasons Played)

3,075—Billy Patterson, Baylor, 1936-38; **3,777**—Bud Schwenk, Washington (Mo.), 1939-41; **4,004**—Johnny Rauch, Georgia, 1945-48; **4,736**—John Ford, Hardin-Simmons, 1947-50; **4,863**—Zeke Bratkowski, Georgia, 1951-53; **5,472**—Jerry Rhome, Southern Methodist, 1961, Tulsa, 1963-64; **6,495**—Billy Stevens, UTEP, 1965-67; **7,076**—Steve Ramsey, North Tex. St., 1967-69; **7,544**—Jim Plunkett, Stanford, 1968-70; **7,549**—John Reaves, Florida, 1969-71; **7,818**—Jack Thompson, Washington St., 1975-78; **9,188**—Mark Herrmann, Purdue, 1977-80; **9,536**—Jim McMahon, Brigham Young, 1977-78, 80-81; **9,614**—Ben Bennett, Duke, 1980-83; **10,579**—Doug Flutie, Boston College, 1981-84; **10,623**—Kevin Sweeney, Fresno St., $1982-86; **11,425**—Todd Santos, San Diego St., 1984-87.

Career Yards Per Game

Player, Team	Years	G.	Att.	Cmp.	Int.	Pct.	Yds.	TD	Yd. PG
Mike Perez, San Jose St.	86-87	20	792	471	30	.595	6,194	36	*309.7
Doug Gaynor, Long Beach St.	84-85	22	837	569	35	*.680	6,793	35	308.8
Tony Eason, Illinois	81-82	22	856	526	29	.614	6,608	37	300.4
Larry Egger, Utah	85-86	22	799	470	31	.588	5,749	39	261.3
Bernie Kosar, Miami (Fla.)	83-84	23	743	463	29	.623	5,971	40	259.6

Season Yards

Player, Team	Year	Games	Att.	Cmp.	Int.	Pct.	Yards	TD
Jim McMahon, Brigham Young	†1980	12	445	284	18	.638	*4,571	*47
Robbie Bosco, Brigham Young	1985	13	*511	*338	24	.661	4,273	30
Todd Santos, San Diego St.	1987	12	492	306	15	.622	3,932	26
Steve Young, Brigham Young	†1983	11	429	306	10	*.713	3,902	33
Robbie Bosco, Brigham Young	1984	12	458	283	11	.618	3,875	33
Sam King, Nevada-Las Vegas	1981	12	433	255	19	.589	3,778	18
Marc Wilson, Brigham Young	1979	12	427	250	15	.585	3,720	29
Jim Everett, Purdue	1985	11	450	285	11	.633	3,651	23
Bernie Kosar, Miami (Fla.)	1984	12	416	262	16	.630	3,642	25
Doug Gaynor, Long Beach St.	1985	12	452	321	18	.710	3,563	19
Jim McMahon, Brigham Young	†1981	10	423	272	7	.643	3,555	30
Todd Dillon, Long Beach St.	1982	11	504	289	21	.573	3,517	19

Season Yards Per Game

Player, Team	Year	Games	Att.	Cmp.	Int.	Pct.	Yards	TD	Yd. PG
Jim McMahon, Brigham Young	†1980	12	445	284	18	.638	*4,571	*47	*380.9
Jim McMahon, Brigham Young	†1981	10	423	272	7	.643	3,555	30	355.5
Steve Young, Brigham Young	†1983	11	429	306	10	*.713	3,902	33	354.7
Bill Anderson, Tulsa	†1965	10	509	296	14	.582	3,464	30	346.4
Marc Wilson, Brigham Young	1979	12	427	250	15	.585	3,720	29	338.2

Single-Game Yards

Yds.	Player, Team (Opponent)	Date
621	Dave Wilson, Illinois (Ohio St.)	Nov. 8, 1980

† *National champion.* * *Record.* $ *See page 6 for explanation.*

Yds.	Player, Team (Opponent)	Date
585	Robbie Bosco, Brigham Young (New Mexico)	Oct. 19, 1985
571	Marc Wilson, Brigham Young (Utah)	Nov. 5, 1977
565	Jim McMahon, Brigham Young (Utah)	Nov. 21, 1981
561	Tony Adams, Utah St. (Utah)	Nov. 11, 1972
554	Greg Cook, Cincinnati (Ohio)	Nov. 16, 1968
538	Jim McMahon, Brigham Young (Colorado St.)	Nov. 7, 1981
536	David Spriggs, New Mexico St. (Southern Ill.)	Sept. 30, 1978
536	Dave Telford, Fresno St. (Pacific)	Oct. 24, 1987
536	Todd Santos, San Diego St. (Stanford)	Oct. 17, 1987
532	Jeff Van Raaphorst, Arizona St. (Florida St.)	Nov. 3, 1984
527	Don Strock, Virginia Tech (Houston)	Oct. 7, 1972
526	Joe Theismann, Notre Dame (Southern Cal)	Nov. 28, 1970
520	Doug Flutie, Boston College (Penn St.)	Oct. 30, 1982
516	Scott Campbell, Purdue (Ohio St.)	Oct. 31, 1981
513	Mark McKay, San Diego St. (Hawaii)	Nov. 6, 1982
513	Virgil Carter, Brigham Young (UTEP)	Nov. 5, 1966

Single-Game Attempts

No.	Player, Team (Opponent)	Date
71	Sandy Schwab, Northwestern (Michigan)	Oct. 23, 1982
70	Dave Telford, Fresno St. (Utah St.)	Nov. 14, 1987
69	Dave Wilson, Illinois (Ohio St.)	Nov. 8, 1980
69	Chuck Hixson, Southern Methodist (Ohio St.)	Sept. 28, 1968
67	Mike Hohensee, Minnesota (Ohio St.)	Nov. 7, 1981
66	Jack Trudeau, Illinois (Purdue)	Oct. 12, 1985
66	John Reaves, Florida (Auburn)	Nov. 1, 1969
65	Mike Bates, Miami, Ohio (Toledo)	Oct. 24, 1987
65	Craig Burnett, Wyoming (San Diego St.)	Nov. 15, 1986
65	Gary Schofield, Wake Forest (Maryland)	Oct. 16, 1982
65	Jim McMahon, Brigham Young (Colorado St.)	Nov. 7, 1981
65	Brooks Dawson, UTEP (UC Santa Barb.)	Sept. 14, 1968
65	Bill Anderson, Tulsa (Southern Ill.)	Oct. 30, 1965
65	Bill Anderson, Tulsa (Memphis St.)	Oct. 9, 1965

Single-Game Completions

No.	Player, Team (Opponent)	Date
45	Sandy Schwab, Northwestern (Michigan)	Oct. 23, 1982
44	Jim McMahon, Brigham Young (Colorado St.)	Nov. 7, 1981
43	Gary Schofield, Wake Forest (Maryland)	Oct. 17, 1981
43	Dave Wilson, Illinois (Ohio St.)	Nov. 8, 1980
43	Rich Campbell, California (Florida)	Sept. 13, 1980
42	Robbie Bosco, Brigham Young (New Mexico)	Oct. 19, 1985
42	Bill Anderson, Tulsa (Southern Ill.)	Oct. 30, 1965
41	Doug Gaynor, Long Beach St. (Utah St.)	Sept. 7, 1985
40	Dave Telford, Fresno St. (Utah St.)	Nov. 14, 1987
40	Todd Santos, San Diego St. (Stanford)	Oct. 17, 1987
40	Larry Egger, Utah (UTEP)	Nov. 29, 1986
40	John Paye, Stanford (San Diego St.)	Oct. 5, 1985
40	Gary Schofield, Wake Forest (Maryland)	Oct. 16, 1982
40	Jim McMahon, Brigham Young (North Tex. St.)	Nov. 8, 1980

Annual Champions

Year	Player, Team	Class	Att.	Cmp.	Int.	Pct.	Yds.	TD
1937	Davey O'Brien, Texas Christian	Jr.	234	94	18	.402	969	—
1938	Davey O'Brien, Texas Christian	Sr.	167	93	4	.557	1,457	—
1939	Kay Eakin, Arkansas	Sr.	193	78	18	.404	962	—
1940	Billy Sewell, Washington St.	Sr.	174	86	17	.494	1,023	—
1941	Bud Schwenk, Washington (Mo.)	Sr.	234	114	19	.487	1,457	—
1942	Ray Evans, Kansas	Jr.	200	101	9	.505	1,117	—
1943	Johnny Cook, Georgia	Fr.	157	73	20	.465	1,007	—
1944	Paul Rickards, Pittsburgh	So.	178	84	20	.472	997	—
1945	Al Dekdebrun, Cornell	Sr.	194	90	15	.464	1,227	—
1946	Travis Tidwell, Auburn	Fr.	158	79	10	.500	943	5
1947	Charlie Conerly, Mississippi	Sr.	233	133	7	.571	1,367	18
1948	Stan Heath, Nevada-Reno	Sr.	222	126	9	.568	2,005	22
1949	Adrian Burk, Baylor	Sr.	191	110	6	.576	1,428	14
1950	Don Heinrich, Washington	Jr.	221	134	9	.606	1,846	14
1951	Don Klosterman, Loyola (Cal.)	Sr.	315	159	21	.505	1,843	9
1952	Don Heinrich, Washington	Sr.	270	137	17	.507	1,647	13
1953	Bob Garrett, Stanford	Sr.	205	118	10	.576	1,637	17
1954	Paul Larson, California	Sr.	195	125	8	.641	1,537	10

Year	Player, Team	Class	Att.	Cmp.	Int.	Pct.	Yds.	TD
1955	George Welsh, Navy	Sr.	150	94	6	.627	1,319	8
1956	John Brodie, Stanford	Sr.	240	139	14	.579	1,633	12
1957	Ken Ford, Hardin-Simmons	Sr.	205	115	11	.561	1,254	14
1958	Buddy Humphrey, Baylor	Sr.	195	112	8	.574	1,316	7
1959	Dick Norman, Stanford	Jr.	263	152	12	.578	1,963	11
1960	Harold Stephens, Hardin-Simmons	Sr.	256	145	14	.566	1,254	3
1961	Chon Gallegos, San Jose St.	Sr.	197	117	13	.594	1,480	14
1962	Don Trull, Baylor	Jr.	229	125	12	.546	1,627	11
1963	Don Trull, Baylor	Sr.	308	174	12	.565	2,157	12
1964	Jerry Rhome, Tulsa	Sr.	326	224	4	.687	2,870	32
1965	Bill Anderson, Tulsa	Sr.	*509	296	14	.582	3,464	30
1966	John Eckman, Wichita St.	Jr.	458	195	*34	.426	2,339	7
1967	Terry Stone, New Mexico	Jr.	336	160	19	.476	1,946	9
1968	Chuck Hixson, Southern Methodist	So.	468	265	23	.566	3,103	21
1969	John Reaves, Florida	So.	396	222	19	.561	2,896	24

Beginning in 1970, ranked on per-game (instead of total) completions

Year	Player, Team	Cl.	G.	Att.	Cmp.	Avg.	Int.	Pct.	Yds.	TD
1970	Sonny Sixkiller, Washington	So.	10	362	186	18.6	22	.514	2,303	15
1971	Brian Sipe, San Diego St.	Sr.	11	369	196	17.8	21	.531	2,532	17
1972	Don Strock, Virginia Tech	Sr.	11	427	228	20.7	27	.534	3,243	16
1973	Jesse Freitas, San Diego St.	Sr.	11	347	227	20.6	17	.654	2,993	21
1974	Steve Bartkowski, California	Sr.	11	325	182	16.5	7	.560	2,580	12
1975	Craig Penrose, San Diego St.	Sr.	11	349	198	18.0	24	.567	2,660	15
1976	Tommy Kramer, Rice	Sr.	11	501	269	24.5	19	.537	3,317	21
1977	Guy Benjamin, Stanford	Sr.	10	330	208	20.8	15	.630	2,521	19
1978	Steve Dils, Stanford	Sr.	11	391	247	22.5	15	.632	2,943	22

Beginning in 1979, ranked on Passing Efficiency rating points (instead of per-game completions)

Year	Player, Team	Cl.	G.	Att.	Cmp.	Int.	Pct.	Yds.	TD	Pts.
1979	Turk Schonert, Stanford	Sr.	11	221	148	6	.670	1,922	19	163.0
1980	Jim McMahon, Brigham Young	Jr.	12	445	284	18	.638	*4,571	*47	*176.9
1981	Jim McMahon, Brigham Young	Sr.	10	423	272	7	.643	3,455	30	155.0
1982	Tom Ramsey, UCLA	Sr.	11	311	191	10	.614	2,624	21	153.5
1983	Steve Young, Brigham Young	Sr.	11	429	*306	10	*.713	3,902	33	168.5
1984	Doug Flutie, Boston College	Sr.	11	386	233	11	.604	3,454	27	152.9
1985	Jim Harbaugh, Michigan	Jr.	11	212	139	6	.656	1,913	18	163.7
1986	Vinny Testaverde, Miami (Fla.)	Sr.	10	276	175	9	.634	2,557	26	165.8
1987	Don McPherson, Syracuse	Sr.	11	229	129	11	.563	2,341	22	164.3

RECEIVING

Career Catches Per Game

Player, Team	Years	Games	Catches	Yards	TD	Ct. PG
Howard Twilley, Tulsa	63-65	26	261	3,343	32	*10.0
Neal Sweeney, Tulsa	65-66	18	134	1,623	11	7.4
David Williams, Illinois	83-85	33	245	3,195	22	7.4
John Love, North Tex. St.	65-66	20	144	2,124	17	7.2
Ron Sellers, Florida St.	66-68	30	212	3,598	23	7.1
Barry Moore, North Tex. St.	68-69	20	140	2,183	12	7.0
Mike Kelly, Davidson	67-69	23	156	2,114	17	6.8
Guy Liggins, San Jose St.	86-87	22	149	2,191	16	6.8
Dave Petzke, Northern Ill.	77-78	22	148	1,960	16	6.7
Loren Richey, Utah	85-86	21	140	1,746	13	6.7
Tom Reynolds, San Diego St.	69,71	18	117	1,955	25	6.5
Tim Delaney, San Diego St.	68-70	29	180	2,535	22	6.2
Larry Willis, Fresno St.	83-84	23	142	2,260	14	6.2
Phil Odle, Brigham Young	65-67	30	183	2,548	25	6.1
Mike Mikolayunas, Davidson	68-70	29	175	1,768	14	6.0
Rick Eber, Tulsa	66-67	20	119	1,902	15	6.0
Hugh Campbell, Washington St.	60-62	30	176	2,453	22	5.9
Vern Burke, Oregon St.	62-63	20	117	1,801	19	5.9
David Smith, Mississippi St.	68-70	28	162	2,168	12	5.8
Jim Sandusky, Nev.-L. V.-S. D. St.	81,83	24	137	2,517	12	5.7

Season Catches Per Game

Player, Team	Year	Games	Catches	Yards	TD	Ct. PG
Howard Twilley, Tulsa	†1965	10	*134	*1,779	16	*13.4
Jerry Hendren, Idaho	†1969	10	95	1,452	12	9.5

** Record. † National champion.*

Player, Team	Year	Games	Catches	Yards	TD	Ct. PG
Howard Twilley, Tulsa	†1964	10	95	1,178	13	9.5
David Williams, Illinois	†1984	11	101	1,278	8	9.2
Glenn Meltzer, Wichita St.	†1966	10	91	1,115	4	9.1
Jay Miller, Brigham Young	†1973	11	100	1,181	8	9.1

Career Catches

Player, Team	Years	Catches	Yards	Avg.	TD
Mark Templeton, Long Beach St.	1983-86	*262	1,969	7.5	11
Howard Twilley, Tulsa	1963-65	261	3,343	12.8	32
David Williams, Illinois	1983-85	245	3,195	13.0	22
Marc Zeno, Tulane	1984-87	236	*3,725	15.8	25
Darrin Nelson, Stanford	77-78,80-81	214	2,368	11.1	16
Ron Sellers, Florida St.	1966-68	212	3,598	17.0	23
Keith Edwards, Vanderbilt	80,82-84	200	1,757	8.8	3
Gerald Harp, Western Caro.	1977-80	197	3,305	16.8	26
Brad Muster, Stanford	1984-87	196	1,669	8.5	6
Charles Lockett, Long Beach St.	1983-86	191	2,902	15.1	19
Jeff Champine, Colorado St.	1980-83	184	2,811	15.3	21
Wendell Davis, Louisiana St.	1984-85	183	2,708	14.8	19
Phil Odle, Brigham Young	1965-67	183	2,548	13.9	25
Tim Delaney, San Diego St.	1968-70	180	2,535	14.1	22
Walter Murray, Hawaii	1982-85	178	2,865	16.1	20
Rick Beasley, Appalachian St.	1978-80	178	3,124	17.6	23
Gordon Hudson, Brigham Young	1980-83	178	2,484	14.0	22
Stan Hunter, Bowling Green	1982-85	176	2,679	15.2	21
Rodney Carter, Purdue	1982-85	176	1,786	10.1	5
Hugh Campbell, Washington St.	1960-62	176	2,453	13.9	22
#Terance Mathis, New Mexico	1985-87	175	2,939	16.8	23
John Jefferson, Arizona St.	1974-77	175	2,824	16.1	19
Mike Mikolayunas, Davidson	1968-70	175	1,768	10.1	14
Carlos Alvarez, Florida	1969-71	172	2,563	14.9	19
Dave Young, Purdue	1977-80	172	2,174	12.6	24
Emanuel Tolbert, Southern Methodist	1976-79	171	2,783	16.3	25
John Filliez, Marshall	1973-76	168	1,954	11.6	14

Season Catches

Player, Team	Year	Games	Catches	Yards	TD
Howard Twilley, Tulsa	†1965	10	*134	*1,779	16
David Williams, Illinois	†1984	11	101	1,278	8
Jay Miller, Brigham Young	†1973	11	100	1,181	8
Jason Phillips, Houston	†1987	11	99	875	3
Mark Templeton, Long Beach St.	†1986	11	99	688	2
Rodney Carter, Purdue	†1985	11	98	1,099	4
Keith Edwards, Vanderbilt	†1983	11	97	909	0
Jerry Hendren, Idaho	†1969	10	95	1,452	12
Howard Twilley, Tulsa	†1964	10	95	1,178	13
Glenn Meltzer, Wichita St.	†1966	10	91	1,115	4
Dave Petzke, Northern Ill.	†1978	11	91	1,217	11

Single-Game Catches

No.	Players, Team (Opponent)	Date
22	Jay Miller, Brigham Young (New Mexico)	Nov. 3, 1973
20	Rick Eber, Tulsa (Idaho St.)	Oct. 7, 1967
19	Howard Twilley, Tulsa (Colorado St.)	Nov. 27, 1965
18	Mark Templeton, Long Beach St. (Utah St.)	Nov. 1, 1986
18	Howard Twilley, Tulsa (Southern Ill.)	Oct. 30, 1965
17	Loren Richey, Utah (UTEP)	Nov. 29, 1986
17	Keith Edwards, Vanderbilt (Georgia)	Oct. 15, 1983
17	Jon Harvey, Northwestern (Michigan)	Oct. 23, 1982
17	Don Roberts, San Diego St. (California)	Sept. 18, 1982
17	Tom Reynolds, San Diego St. (Utah St.)	Oct. 22, 1971
17	Mike Mikolayunas, Davidson (Richmond)	Oct. 11, 1969
17	Jerry Hendren, Idaho (Southern Miss.)	Oct. 4, 1969
17	Emilio Vallez, New Mexico (New Mexico St.)	Oct. 27, 1967
17	Chuck Hughes, UTEP (Arizona St.)	Oct. 30, 1965

Career Yards

Player, Team	Years	Catches	Yards	Avg.	TD
Marc Zeno, Tulane	1984-87	236	*3,725	15.8	25

*Record. †National champion. #Active player.

Player, Team	Years	Catches	Yards	Avg.	TD
Ron Sellers, Florida St.	1966-68	212	3,598	17.0	23
Elmo Wright, Houston	1968-70	153	3,347	‡21.9	*34
Howard Twilley, Tulsa	1963-65	261	3,343	12.8	32
Gerald Harp, Western Caro	1977-80	197	3,305	16.8	26
David Williams, Illinois	1983-85	245	3,195	13.0	22
Rick Beasley, Appalachian St.	1978-80	178	3,124	17.6	23
#Terance Mathis, New Mexico	1985-87	175	2,939	16.8	23
Charles Lockett, Long Beach St.	1983-86	191	2,902	15.1	19
Chuck Hughes, UTEP	1964-66	162	2,882	17.8	19
Walter Murray, Hawaii	1982-85	178	2,865	16.1	20
John Jefferson, Arizona St.	1974-77	175	2,824	16.1	19

Season Yards

Player, Team	Year	Catches	Yards	Avg.	TD
Howard Twilley, Tulsa	†1965	*134	*1,779	13.3	16
Chuck Hughes, UTEP	1965	80	1,519	19.0	12
Henry Ellard, Fresno St.	1982	62	1,510	††24.4	15
Ron Sellers, Florida St.	†1968	86	1,496	17.4	12
Jerry Hendren, Idaho	†1969	95	1,452	15.3	12

Single-Game Yards

Yds.	Player, Team (Opponent)	Date
349	Chuck Hughes, UTEP (North Tex. St.)	Sept. 18, 1965
322	Rick Eber, Tulsa (Idaho St.)	Oct. 7, 1967
318	Harry Wood, Tulsa (Idaho St.)	Oct. 7, 1967
316	Jeff Evans, New Mexico St. (Southern Ill.)	Sept. 30, 1978
290	Tom Reynolds, San Diego St. (Utah St.)	Oct. 22, 1971
289	Wesley Walker, California (San Jose St.)	Oct. 2, 1976
288	Mike Siani, Villanova (Xavier)	Oct. 30, 1971
284	Don Clune, Pennsylvania (Harvard)	Oct. 30, 1971
283	Chris Castor, Duke (Wake Forest)	Nov. 6, 1982
282	Larry Willis, Fresno St. (Montana St.)	Nov. 17, 1984
278	Derek Graham, Princeton (Yale)	Nov. 14, 1981

Annual Champions

Year	Player, Team	Class	Ct.	Yards	TD
1937	Jim Benton, Arkansas	Sr.	47	754	—
1938	Sam Boyd, Baylor	Sr.	32	537	—
1939	Ken Kavanaugh, Louisiana St.	Sr.	30	467	—
1940	Eddie Bryant, Virginia	So.	30	222	—
1941	Hank Stanton, Arizona	Sr.	50	820	—
1942	Bill Rogers, Texas A&M	Sr.	39	432	—
1943	Neil Armstrong, Oklahoma St.	Fr.	39	317	—
1944	Reid Moseley, Georgia	So.	32	506	—
1945	Reid Moseley, Georgia	Jr.	31	662	—
1946	Neil Armstrong, Oklahoma St.	Sr.	32	479	1
1947	Barney Poole, Mississippi	Jr.	52	513	8
1948	Johnny "Red" O'Quinn, Wake Forest	Jr.	39	605	7
1949	Art Weiner, North Caro.	Sr.	52	762	7
1950	Gordon Cooper, Denver	Jr.	46	569	8
1951	Dewey McConnell, Wyoming	Sr.	47	725	9
1952	Ed Brown, Fordham	Sr.	57	774	6
1953	John Carson, Georgia	Sr.	45	663	4
1954	Jim Hanifan, California	Sr.	44	569	7
1955	Hank Burnine, Missouri	Sr.	44	594	2
1956	Art Powell, San Jose St.	So.	40	583	5
1957	Stuart Vaughan, Utah	Sr.	53	756	5
1958	Dave Hibbert, Arizona	Jr.	61	606	4
1959	Chris Burford, Stanford	Sr.	61	756	6
1960	Hugh Campbell, Washington St.	So.	66	881	10
1961	Hugh Campbell, Washington St.	Jr.	53	723	5
1962	Vern Burke, Oregon St.	Jr.	69	1,007	10
1963	Lawrence Elkins, Baylor	Jr.	70	873	8
1964	Howard Twilley, Tulsa	Jr.	95	1,178	13
1965	Howard Twilley, Tulsa	Sr.	*134	*1,779	16
1966	Glenn Meltzer, Wichita St.	So.	91	1,115	4
1967	Bob Goodridge, Vanderbilt	Sr.	79	1,114	6

** Record. † National champion. # Active player. ‡ Record for minimum of 125 catches. †† Record for minimum of 55 catches.*

Year	Player, Team	Class	Ct.	Yards	TD
1968	Ron Sellers, Florida St.	Sr.	86	1,496	12
1969	Jerry Hendren, Idaho	Sr.	95	1,452	12

Beginning in 1970, ranked on per-game (instead of total) catches

Year	Player, Team	Class	G.	Ct.	Avg.	Yards	TD
1970	Mike Mikolayunas, Davidson	Sr.	10	87	8.7	1,128	8
1971	Tom Reynolds, San Diego St.	Sr.	10	67	6.7	1,070	7
1972	Tom Forzani, Utah St.	Sr.	11	85	7.7	1,169	8
1973	Jay Miller, Brigham Young	So.	11	100	9.1	1,181	8
1974	Dwight McDonald, San Diego St.	Sr.	11	86	7.8	1,157	7
1975	Bob Farnham, Brown	Jr.	9	56	6.2	701	2
1976	Billy Ryckman, Louisiana Tech	Sr.	11	77	7.0	1,382	10
1977	Wayne Tolleson, Western Caro.	Sr.	11	73	6.6	1,101	7
1978	Dave Petzke, Northern Ill.	Sr.	11	91	8.3	1,217	11
1979	Rick Beasley, Appalachian St.	Jr.	11	74	6.7	1,205	12
1980	Dave Young, Purdue	Sr.	11	67	6.1	917	8
1981	Pete Harvey, North Tex. St.	Sr.	9	57	6.3	743	3
1982	Vincent White, Stanford	Sr.	10	68	6.8	677	8
1983	Keith Edwards, Vanderbilt	Jr.	11	97	8.8	909	8
1984	David Williams, Illinois	Jr.	11	101	9.2	1,278	8
1985	Rodney Carter, Purdue	Sr.	11	98	8.9	1,099	4
1986	Mark Templeton, Long Beach St.	Sr.	11	99	9.0	688	2
1987	Jason Phillips, Houston	Jr.	11	99	9.0	875	3

SCORING

Career Points Per Game

Player, Team	Years	Games	TD	XPt.	FG	Pts.	Pt. PG
Bob Gaiters, New Mexico St.	59-60	17	32	11	0	203	*11.9
Ed Marinaro, Cornell	69-71	27	52	6	0	318	11.8
Bill Burnett, Arkansas	68-70	26	49	0	0	294	11.3
Steve Owens, Oklahoma	67-69	30	‡56	0	0	‡336	11.2
Eddie Talbcom, Wyoming	48-50	28	34	99	0	303	10.8
O. J. Simpson, Southern Cal	67-68	19	33	0	0	198	10.4
Rudy Mobley, Hardin-Simmons	42,46	19	32	0	0	192	10.1
Howard Twilley, Tulsa	63-65	26	32	67	0	259	10.0
Tom Harmon, Michigan	38-40	24	33	33	2	237	9.9
Jackie Parker, Mississippi St.	52-53	19	24	41	0	185	9.7
Johnny Bright, Drake	49-51	25	40	0	0	240	9.6
Glenn Davis, Army	43-46	37	**59	0	0	354	9.6
Stan Koslowski, Holy Cross	43,45	17	23	24	0	162	9.5
Mack Herron, Kansas St.	68-69	20	31	2	0	188	9.4
Pervis Atkins, New Mexico St.	59-60	20	29	13	0	187	9.4
Bernard White, Bowling Green	84-85	22	34	0	0	204	9.3
Floyd Little, Syracuse	64-66	30	46	2	0	278	9.3
Felix "Doc" Blanchard, Army	44-46	25	38	3	0	231	9.2
Bobby Reynolds, Nebraska	50-52	23	28	40	1	211	9.2
Anthony Davis, Southern Cal	72-74	33	50	2	0	302	9.2

Season Points Per Game

Player, Team	Year	Games	TD	XPt.	FG	Pts.	Pt. PG
Bobby Reynolds, Nebraska	†1950	9	22	25	0	157	*17.4
Art Luppino, Arizona	†1954	10	24	22	0	166	16.6
Ed Marinaro, Cornell	†1971	9	24	4	0	148	16.4
Lydell Mitchell, Penn St.	1971	11	**29	0	0	**174	15.8
Byron "Whizzer" White, Colorado	†1937	8	16	23	1	122	15.3

Career Points (Non-Kickers)

Player, Team	Years	TD	XPt.	FG	Pts.
Tony Dorsett, Pittsburgh	1973-76	**59	2	0	356
Glenn Davis, Army	1943-46	**59	0	0	354
Art Luppino, Arizona	1953-56	48	49	0	337
Steve Owens, Oklahoma	1967-69	‡56	0	0	‡336
Wilford White, Arizona St.	1947-50	48	27	4	327
Allen Pinkett, Notre Dame	1982-85	53	2	0	320
Ed Marinaro, Cornell	1969-71	52	6	0	318
Pete Johnson, Ohio St.	1973-76	53	0	0	318
Herschel Walker, Georgia	1980-82	52	2	0	314

** Record. ** Record tied. ‡ Three-year totals record. † National champion.*

Player, Team	Years	TD	XPt.	FG	Pts.
Mike Rozier, Nebraska	1981-83	52	0	0	312
Ted Brown, North Caro. St.	1975-78	51	6	0	312
Eddie Talboom, Wyoming	1948-50	34	99	0	303
Anthony Davis, Southern Cal	1972-74	50	2	0	302
Dalton Hilliard, Louisiana St.	1982-85	50	0	0	300
Billy Sims, Oklahoma	$1975-79	50	0	0	300
Charles White, Southern Cal	1976-79	49	2	0	296
Nolan Jones, Arizona St.	1958-61	30	77	13	296
Steve Bartalo, Colorado St.	1983-86	49	0	0	294
Bill Burnett, Arkansas	1968-70	49	0	0	294
Keith Byars, Ohio St.	1982-85	48	0	0	286
Rick Badanjek, Maryland	1982-85	46	10	0	286

Career Points (Kickers)

Player, Team	Years	PAT	PAT Att.	FG	FG Att.	Pts.
Derek Schmidt, Florida St.	1984-87	*174	178	73	102	*393
Luis Zendejas, Arizona St.	1981-84	134	135	78	*105	368
Jeff Jaeger, Washington	1983-86	118	123	*80	99	358
John Lee, UCLA	1982-85	116	117	79	92	353
Max Zendejas, Arizona	1982-85	122	124	77	104	353
Kevin Butler, Georgia	1981-84	122	125	77	98	353
Barry Belli, Fresno St.	1984-87	116	123	70	99	326
Fuad Reveiz, Tennessee	1981-84	101	103	71	95	314
Van Tiffin, Alabama	1983-86	135	135	59	87	312
Jess Atkinson, Maryland	1981-84	128	131	60	82	308
Gary Gussman, Miami (Ohio)	1984-87	102	104	68	94	306
Greg Cox, Miami (Fla.)	1984-87	162	169	47	64	303
Tim Lashar, Oklahoma	1983-86	168	170	43	65	297
Tony Franklin, Texas A&M	1975-78	123	133	56	101	291

Season Points

Player, Team	Year	TD	XPt.	FG	Pts.
Mike Rozier, Nebraska	†1983	**29	0	0	**174
Lydell Mitchell, Penn St.	1971	**29	0	0	**174
Art Luppino, Arizona	†1954	24	22	0	166
Bobby Reynolds, Nebraska	†1950	22	25	0	157
Fred Wendt, UTEP	†1948	20	32	0	152
Pete Johnson, Ohio St.	†1975	25	0	0	150

Single-Game Points

No.	Player, Team (Opponent)	Date
43	Jim Brown, Syracuse (Colgate)	Nov. 17, 1956
42	Arnold "Showboat" Boykin, Mississippi (Mississippi St.)	Dec. 1, 1951
42	Fred Wendt, UTEP (New Mexico St.)	Nov. 25, 1948
38	Dick Bass, Pacific (San Diego St.)	Nov. 22, 1958
37	Jimmy Nutter, Wichita St. (Northern St., S.D.)	Oct. 22, 1949
36	Kelvin Bryant, North Caro. (East Caro.)	Sept. 12, 1981
36	Andre Herrera, Southern Ill. (Northern Ill.)	Oct. 23, 1976
36	Anthony Davis, Southern Cal (Notre Dame)	Dec. 2, 1972
36	Tim Delaney, San Diego St. (New Mexico St.)	Nov. 15, 1969
36	Tom Francisco, Virginia Tech (Va. Military)	Nov. 24, 1966
36	Howard Twilley, Tulsa (Louisville)	Nov. 6, 1965
36	Pete Pedro, West Tex. St. (UTEP)	Sept. 30, 1961
36	Tom Powers, Duke (Richmond)	Oct. 21, 1950

Annual Champions

Year	Player, Team	Class	TD	XPt.	FG	Pts.
1937	Byron "Whizzer" White, Colorado	Sr.	16	23	1	122
1938	Parker Hall, Mississippi	Sr.	11	7	0	73
1939	Tom Harmon, Michigan	Jr.	14	15	1	102
1940	Tom Harmon, Michigan	Sr.	16	18	1	117
1941	Bill Dudley, Virginia	Sr.	18	23	1	134
1942	Bob Steuber, Missouri	Sr.	18	13	0	121
1943	Steve Van Buren, Louisiana St.	Sr.	14	14	0	98
1944	Glenn Davis, Army	So.	20	0	0	120
1945	Felix "Doc" Blanchard, Army	Jr.	19	1	0	115
1946	Gene Roberts, Tenn.-Chatt.	Sr.	18	9	0	117

** Record. ** Record tied. † National champion. $ See page 6 for explanation.*

Year	Player, Team	Class	TD	XPt.	FG	Pts.
1947	Lou Gambino, Maryland	Jr.	16	0	0	96
1948	Fred Wendt, UTEP	Sr.	20	32	0	152
1949	George Thomas, Oklahoma	Sr.	19	3	0	117
1950	Bobby Reynolds, Nebraska	So.	22	25	0	157
1951	Ollie Matson, San Francisco	Sr.	21	0	0	126
1952	Jackie Parker, Mississippi St.	Jr.	16	24	0	120
1953	Earl Lindley, Utah St.	Sr.	13	3	0	81
1954	Art Luppino, Arizona	So.	24	22	0	166
1955	Jim Swink, Texas Christian	Jr.	20	5	0	125
1956	Clendon Thomas, Oklahoma	Jr.	18	0	0	108
1957	Leon Burton, Arizona St.	Jr.	16	0	0	96
1958	Dick Bass, Pacific	Jr.	18	8	0	116
1959	Pervis Atkins, New Mexico St.	Jr.	17	5	0	107
1960	Bob Gaiters, New Mexico St.	Sr.	23	7	0	145
1961	Jim Pilot, New Mexico St.	So.	21	12	0	138
1962	Jerry Logan, West Tex. St.	Sr.	13	32	0	110
1963	Cosmo Iacavazzi, Princeton	Jr.	14	0	0	84
	Dave Casinelli, Memphis St.	Sr.	14	0	0	84
1964	Brian Piccolo, Wake Forest	Sr.	17	9	0	111
1965	Howard Twilley, Tulsa	Sr.	16	31	0	127
1966	Ken Hebert, Houston	Jr.	11	41	2	113
1967	Leroy Keyes, Purdue	Jr.	19	0	0	114
1968	Jim O'Brien, Cincinnati	Jr.	12	31	13	142
1969	Steve Owens, Oklahoma	Sr.	23	0	0	138

Beginning in 1970, ranked on per-game (instead of total) points

Year	Player, Team	Class	Games	TD	XPt.	FG	Pts.	Avg.
1970	Brian Bream, Air Force	Jr.	10	20	0	0	120	12.0
	Gary Kosins, Dayton	Jr.	9	18	0	0	108	12.0
1971	Ed Marinaro, Cornell	Sr.	9	24	4	0	148	16.4
1972	Harold Henson, Ohio St.	So.	10	20	0	0	120	12.0
1973	Jim Jennings, Rutgers	Sr.	11	21	2	0	128	11.6
1974	Bill Marek, Wisconsin	Jr.	9	19	0	0	114	12.7
1975	Pete Johnson, Ohio St.	Jr.	11	25	0	0	150	13.6
1976	Tony Dorsett, Pittsburgh	Sr.	11	22	2	0	134	12.2
1977	Earl Campbell, Texas	Sr.	11	19	0	0	114	10.4
1978	Billy Sims, Oklahoma	Jr.	11	20	0	0	120	10.9
1979	Billy Sims, Oklahoma	Sr.	11	22	0	0	132	12.0
1980	Sammy Winder, Southern Miss.	Jr.	11	20	0	0	120	10.9
1981	Marcus Allen, Southern Cal	Sr.	11	23	0	0	138	12.5
1982	Greg Allen, Florida St.	So.	11	21	0	0	126	11.5
1983	Mike Rozier, Nebraska	Sr.	12	**29	0	0	**174	14.5
1984	Keith Byars, Ohio St.	Jr.	11	24	0	0	144	13.1
1985	Bernard White, Bowling Green	Sr.	11	19	0	0	114	10.4
1986	Steve Bartalo, Colorado St.	Sr.	11	19	0	0	114	10.4
1987	Paul Hewitt, San Diego St.	Jr.	12	24	0	0	144	12.0

INTERCEPTIONS

Career Interceptions

Player, Team	Years	No.	Yards	Avg.
Al Brosky, Illinois	1950-52	*29	356	12.3
John Provost, Holy Cross	1972-74	27	*470	17.4
Martin Bayless, Bowling Green	1980-83	27	266	9.9
Tom Curtis, Michigan	1967-69	25	440	17.6
Tony Thurman, Boston College	1981-84	25	221	8.8
Jeff Nixon, Richmond	1975-78	23	377	16.4
Bennie Blades, Miami (Fla.)	1984-87	22	355	16.1
Jim Bolding, East Caro.	1973-76	22	143	6.5
Chuck Cecil, Arizona	1984-87	21	241	11.5
Mike Sensibaugh, Ohio St.	1968-70	21	226	10.8
Barry Hill, Iowa St.	1972-74	21	202	9.6
Lynn Chandnois, Michigan St.	1946-49	20	410	20.5
Bobby Wilson, Mississippi	1946-49	20	369	18.5
Artimus Parker, Southern Cal	1971-73	20	268	13.4
Jackie Wallace, Arizona	1970-72	20	250	12.5
Anthony Young, Temple	1981-84	20	230	11.5
Dave Atkinson, Brigham Young	1971-73	20	222	11.1

** Record. ** Record tied.*

Player, Team	Years	No.	Yards	Avg.
Tom Wilson, Colgate	1964-66	20	215	10.8
Charles Jefferson, McNeese St.	1975-78	20	95	4.8
Chris Williams, Louisiana St.	1977-80	20	91	4.6

Season Interceptions

Player, Team	Year	No.	Yards
Al Worley, Washington	†1968	*14	130
George Shaw, Oregon	†1951	13	136
Terry Hoage, Georgia	†1982	12	51
Frank Polito, Villanova	†1971	12	261
Bill Albrecht, Washington	1951	12	140
Hank Rich, Arizona St.	†1950	12	135
Tony Thurman, Boston College	†1984	12	99

Annual Champions

Year	Player, Team	Class	No.	Yards
1938	Elmer Tarbox, Texas Tech	Sr.	11	89
1939	Harold Van Every, Minnesota	Sr.	8	59
1940	Dick Morgan, Tulsa	Jr.	7	210
1941	Bobby Robertson, Southern Cal	Sr.	9	126
1942	Ray Evans, Kansas	Jr.	10	76
1943	Jay Stoves, Washington	Sr.	7	139
1944	Joe Stuart, California	Jr.	7	76
1945	Jake Leicht, Oregon	So.	9	195
1946	Larry Hatch, Washington	So.	8	114
1947	John Bruce, William & Mary	Jr.	9	78
1948	Jay Van Noy, Utah St.	Jr.	8	228
1949	Bobby Wilson, Mississippi	Sr.	10	70
1950	Hank Rich, Arizona St.	Sr.	12	135
1951	George Shaw, Oregon	Fr.	13	136
1952	Cecil Ingram, Alabama	Jr.	10	163
1953	Bob Garrett, Stanford	Sr.	9	80
1954	Gary Glick, Colorado St.	Jr.	8	168
1955	Sam Wesley, Oregon St.	Jr.	7	61
1956	Jack Hill, Utah St.	Sr.	7	132
1957	Ray Toole, North Tex. St.	Sr.	7	133
1958	Jim Norton, Idaho	Jr.	9	222
1959	Bud Whitehead, Florida St.	Jr.	6	111
1960	Bob O'Billovich, Montana	Jr.	7	71
1961	Joe Zuger, Arizona St.	Sr.	10	121
1962	Byron Beaver, Houston	Sr.	10	56
1963	Dick Kern, William & Mary	Sr.	8	116
1964	Tony Carey, Notre Dame	Jr.	8	121
1965	Bob Sullivan, Maryland	Sr.	10	61
1966	Henry King, Utah St.	Sr.	11	180
1967	Steve Haterius, West Tex. St.	Sr.	11	90
1968	Al Worley, Washington	Sr.	*14	130
1969	Seth Miller, Arizona St.	Sr.	11	63

Beginning in 1970, ranked on per-game (instead of total) number

Year	Player, Team	Class	Games	No.	Avg.	Yards
1970	Mike Sensibaugh, Ohio St.	Sr.	8	8	1.0	40
1971	Frank Polito, Villanova	So.	10	12	1.2	261
1972	Mike Townsend, Notre Dame	Jr.	10	10	1.0	39
1973	Mike Gow, Illinois	Jr.	11	10	0.91	142
1974	Mike Haynes, Arizona St.	Jr.	11	10	0.91	115
1975	Jim Bolding, East Caro.	Jr.	10	10	1.0	51
1976	Anthony Francis, Houston	Jr.	11	10	0.91	118
1977	Paul Lawler, Colgate	Sr.	9	7	0.78	53
1978	Pete Harris, Penn St.	Jr.	11	10	0.91	155
1979	Joe Callan, Ohio	Sr.	9	9	1.0	110
1980	Greg Benton, Drake	Sr.	11	8	0.73	119
	Jeff Hipp, Georgia	Sr.	11	8	0.73	104
	Ronnie Lott, Southern Cal	Sr.	11	8	0.73	166
	Steve McNamee, William & Mary	Sr.	11	8	0.73	125
	Vann McElroy, Baylor	Jr.	11	8	0.73	73
	Mike Richardson, Arizona St.	So.	11	8	0.73	89
1981	Sam Shaffer, Temple	Sr.	10	9	0.90	76

** Record. † National champion.*

Year	Player, Team	Class	Games	No.	Avg.	Yards
1982	Terry Hoage, Georgia	Jr.	10	12	1.20	51
1983	Martin Bayless, Bowling Green	Sr.	11	10	0.91	64
1984	Tony Thurman, Boston College	Sr.	11	12	1.09	99
1985	Chris White, Tennessee	Sr.	11	9	0.82	168
	Kevin Walker, East Caro.	Sr.	11	9	0.82	155
1986	Bennie Blades, Miami (Fla.)	Jr.	11	10	0.91	128
1987	Keith McMeans, Virginia	Fr.	10	9	0.90	35

PUNTING

Career Average (Minimum 150 Punts)

Player, Team	Years	No.	Yards	Avg.	Long
Reggie Roby, Iowa	1979-82	172	7,849	*45.6	69
Greg Montgomery, Michigan St.	1985-87	170	7,721	45.4	86
Tom Tupa, Ohio St.	1984-87	196	8,854	45.2	75
Barry Helton, Colorado	1984-87	153	6,873	44.9	68
Ray Guy, Southern Miss.	1970-72	200	8,934	44.7	93
Bucky Scribner, Kansas	1980-82	217	9,670	44.6	70
Greg Horne, Arkansas	1983-86	180	8,002	44.5	72
Ray Criswell, Florida	1982-85	161	7,153	44.4	73
Bill Smith, Mississippi	1983-86	254	11,260	44.3	92
Russell Erxleben, Texas	1975-78	214	9,467	44.2	80
Mark Simon, Air Force	1984-86	156	6,898	44.2	64
Johnny Evans, North Caro. St.	1974-77	185	8,143	44.0	81
Chuck Ramsey, Wake Forest	1971-73	205	9,010	44.0	70
Jim Arnold, Vanderbilt	1979-82	277	12,171	43.9	79
Jimmy Colquitt, Tennessee	1981-84	201	8,816	43.9	70
John Teltschik, Texas	1982-85	217	9,496	43.8	81

Career Average (Minimum 250 Punts)

Player, Team	Years	No.	Yards	Avg.	Long
Bill Smith, Mississippi	1983-86	254	11,260	*44.3	92
Jim Arnold, Vanderbilt	1979-82	277	12,171	43.9	79
Ralf Mojsiejenko, Michigan St.	1981-84	275	11,997	43.6	72
Jim Miller, Mississippi	1976-79	266	11,549	43.4	82
Russ Henderson, Virginia	1975-78	276	11,957	43.3	74
Maury Buford, Texas Tech	1978-81	293	12,670	43.2	75
Ron Keller, New Mexico	1983-86	252	10,737	42.6	77
James Gargus, Texas Christian	1981-84	255	10,862	42.6	74

Season Average (Qualifiers for Championship)

Player, Team	Year	No.	Yards	Avg.
Reggie Roby, Iowa	†1981	44	2,193	*49.8
Kirk Wilson, UCLA	†1956	30	1,479	49.3
Zack Jordan, Colorado	†1950	38	1,830	48.2
Ricky Anderson, Vanderbilt	†1984	58	2,793	‡48.2
Reggie Roby, Iowa	†1982	52	2,501	48.1
Marv Bateman, Utah	†1971	68	3,269	48.1
Owen Price, UTEP	†1940	30	1,440	48.0
Jack Jacobs, Oklahoma	1940	31	1,483	47.8
Bill Smith, Mississippi	1984	44	2,099	47.7

Annual Champions

Year	Player, Team	Class	No.	Yards	Avg.
1937	Johnny Pingel, Michigan St.	Jr.	49	2,101	42.9
1938	Jerry Dowd, St. Mary's (Cal.)	Sr.	62	2,711	43.7
1939	Harry Dunkle, North Caro.	So.	37	1,725	46.6
1940	Owen Price, UTEP	Jr.	30	1,440	48.0
1941	Owen Price, UTEP	Sr.	40	1,813	45.3
1942	Bobby Cifers, Tennessee	Jr.	37	1,586	42.9
1943	Harold Cox, Arkansas	Fr.	37	1,518	41.0
1944	Bob Waterfield, UCLA	Sr.	60	2,575	42.9
1945	Howard Maley, Southern Methodist	Sr.	59	2,458	41.7
1946	Johnny Galvin, Purdue	Sr.	30	1,286	42.9
1947	Leslie Palmer, North Caro. St.	Sr.	65	2,816	43.3
1948	Charlie Justice, North Caro.	Jr.	62	2,728	44.0
1949	Paul Stombaugh, Furman	Sr.	57	2,550	44.7
1950	Zack Jordan, Colorado	So.	38	1,830	48.2
1951	Chuck Spaulding, Wyoming	Jr.	37	1,610	43.5

** Record. † National champion. ‡ Record for minimum of 50 punts.*

Year	Player, Team	Class	No.	Yards	Avg.
1952	Des Koch, Southern Cal	Jr.	47	2,043	43.5
1953	Zeke Bratkowski, Georgia (QB)	Sr.	50	2,132	42.6
1954	A. L. Terpening, New Mexico	Sr.	41	1,869	45.6
1955	Don Chandler, Florida	Sr.	22	975	44.3
1956	Kirk Wilson, UCLA	So.	30	1,479	49.3
1957	Dave Sherer, Southern Methodist	Jr.	36	1,620	45.0
1958	Bobby Walden, Georgia	So.	44	1,991	45.3
1959	John Hadl, Kansas	So.	43	1,960	45.6
1960	Dick Fitzsimmons, Denver	So.	25	1,106	44.2
1961	Joe Zuger, Arizona St.	Sr.	31	1,305	42.1
1962	Joe Don Looney, Oklahoma	Jr.	34	1,474	43.4
1963	Danny Thomas, Southern Methodist	Jr.	48	2,110	44.0
1964	Frank Lambert, Mississippi	Sr.	50	2,205	44.1
1965	Dave Lewis, Stanford	Jr.	29	1,302	44.9
1966	Ron Widby, Tennessee	Sr.	48	2,104	43.8
1967	Zenon Andrusyshyn, UCLA	So.	34	1,502	44.2
1968	Danny Pitcock, Wichita St.	Sr.	71	3,068	43.2
1969	Ed Marsh, Baylor	Jr.	68	2,965	43.6
1970	Marv Bateman, Utah	Jr.	65	2,968	45.7
1971	Marv Bateman, Utah	Sr.	68	3,269	48.1
1972	Ray Guy, Southern Miss.	Sr.	58	2,680	46.2
1973	Chuck Ramsey, Wake Forest	Sr.	87	3,896	44.8
1974	Joe Parker, Appalachian St.	So.	63	2,788	44.3
1975	Tom Skladany, Ohio St.	Jr.	36	1,682	46.7
1976	Russell Erxleben, Texas	So.	61	2,842	46.6
1977	Jim Miller, Mississippi	So.	66	3,029	45.9
1978	Maury Buford, Texas Tech	Fr.	71	3,131	44.1
1979	Clay Brown, Brigham Young	Jr.	43	1,950	45.3

Beginning in 1980, ranked on minimum 3.6 punts per game.

Year	Player, Team	Class	No.	Yards	Avg.
1980	Steve Cox, Arkansas	Sr.	47	2,186	46.5
1981	Reggie Roby, Iowa	Jr.	44	2,193	*49.8
1982	Reggie Roby, Iowa	Sr.	52	2,501	48.1
1983	Jack Weil, Wyoming	Sr.	52	2,369	45.6
1984	Ricky Anderson, Vanderbilt	Sr.	58	2,793	‡48.2
1985	Mark Simon, Air Force	Jr.	53	2,506	47.3
1986	Greg Horne, Arkansas	Sr.	49	2,313	47.2
1987	Tom Tupa, Ohio St. (QB)	Sr.	63	2,963	47.0

PUNT RETURNS

Career Average
(Minimum 1.2 Returns Per Game)

Player, Team	Years	No.	Yards	Avg.
Jack Mitchell, Oklahoma	1946-48	39	922	*23.6
Gene Gibson, Cincinnati	1949-50	37	760	20.5
Eddie Macon, Pacific	1949-51	48	907	18.9
Jackie Robinson, UCLA	1939-40	37	694	18.8
Mike Fuller, Auburn	1972-74	50	883	17.7
Bobby Dillon, Texas	1949-51	47	830	17.7
Erroll Tucker, Utah	1984-85	38	650	17.1
George Hoey, Michigan	1966-68	31	529	17.1
Jack Christiansen, Colorado St.	1948-50	37	626	16.9
Henry Pryor, Rutgers	1948-49	37	625	16.9
Adolph Bellizeare, Pennsylvania	1972-74	33	557	16.9
Ken Hatfield, Arkansas	1962-64	70	1,135	16.2
Gene Rossides, Columbia	1945-48	53	851	16.1
Bill Hillenbrand, Indiana	1941-42	65	1,042	16.0

Season Average
(Minimum 1.2 Returns Per Game)

Player, Team	Year	No.	Yards	Avg.
Bill Blackstock, Tennessee	1951	12	311	*25.9
George Sims, Baylor	1948	15	375	25.0
Gene Derricotte, Michigan	1947	14	347	24.8
Erroll Tucker, Utah	†1985	16	389	24.3
George Hoey, Michigan	1967	12	291	24.3
Floyd Little, Syracuse	1965	18	423	23.5

* *Record.* ‡ *Record for minimum of 50 punts.* † *National champion.*

Annual Champions

Year	Player, Team	Class	No.	Yards	Avg.
1939	Bosh Pritchard, Va. Military	So.	42	583	13.9
1940	Junie Hovious, Mississippi	Sr.	33	498	15.1
1941	Bill Geyer, Colgate	Sr.	33	616	18.7
1942	Bill Hillenbrand, Indiana	Jr.	23	481	20.9
1943	Marion Flanagan, Texas A&M	Jr.	49	475	9.7
1944	Joe Stuart, California	Jr.	39	372	9.5
1945	Jake Leicht, Oregon	So.	28	395	14.1
1946	Harry Gilmer, Alabama	Jr.	37	436	11.8
1947	Lindy Berry, Texas Christian	So.	42	493	11.7
1948	Lee Malley, Vanderbilt	Jr.	43	*791	18.4
1949	Lee Malley, Vanderbilt	Sr.	35	498	14.2
1950	Dave Waters, Wash. & Lee	Jr.	30	445	14.8
1951	Tom Murphy, Holy Cross	So.	25	533	21.3
1952	Horton Nesrsta, Rice	Jr.	44	536	12.2
1953	Paul Giel, Minnesota	Sr.	17	288	16.9
1954	Dicky Moegle, Rice	Sr.	15	293	19.5
1955	Mike Sommer, Geo. Washington	So.	24	330	13.8
1956	Bill Stacy, Mississippi St.	Jr.	24	290	12.1
1957	Bobby Mulgado, Arizona St.	Sr.	14	267	19.1
1958	Howard Cook, Colorado	Sr.	24	242	10.1
1959	Pervis Atkins, New Mexico St.	Jr.	16	241	15.1
1960	Lance Alworth, Arkansas	Jr.	18	307	17.1
1961	Lance Alworth, Arkansas	Sr.	28	336	12.0
1962	Darrell Roberts, Utah St.	Sr.	16	333	20.8
1963	Ken Hatfield, Arkansas	Jr.	21	350	16.7
1964	Ken Hatfield, Arkansas	Sr.	31	518	16.7
1965	Nick Rassas, Notre Dame	Sr.	24	459	19.1
1966	Vic Washington, Wyoming	Jr.	34	443	13.0
1967	Mike Battle, Southern Cal	Jr.	47	570	12.1
1968	Roger Wehrli, Missouri	Sr.	41	478	11.7
1969	Chris Farasopoulos, Brigham Young	Jr.	35	527	15.1

Beginning in 1970, ranked on average per return (instead of total yards)‡

Year	Player, Team	Class	No.	Yards	Avg.
1970	Steve Holden, Arizona St.	So.	17	327	19.2
1971	Golden Richards, Brigham Young	Jr.	33	624	18.9
1972	Randy Rhino, Georgia Tech	So.	25	441	17.6
1973	Gary Hayman, Penn St.	Sr.	23	442	19.2
1974	John Provost, Holy Cross	Sr.	13	238	18.3
1975	Donnie Ross, New Mexico St.	Sr.	21	338	16.1
1976	Henry Jenkins, Rutgers	Sr.	30	449	15.0
1977	Robert Woods, Grambling	Sr.	††11	279	25.4
1978	Ira Mathews, Wisconsin	Sr.	16	270	16.9
1979	Jeffrey Shockley, Tennessee St.	Sr.	27	456	16.9
1980	Scott Woerner, Georgia	Sr.	31	488	15.7
1981	Glen Young, Mississippi St.	Jr.	19	307	16.2
1982	Lionel James, Auburn	Jr.	25	394	15.8
1983	Jim Sandusky, San Diego St.	Sr.	20	381	19.0
1984	Ricky Nattiel, Florida	So.	22	346	15.7
1985	Erroll Tucker, Utah	Sr.	16	389	24.3
1986	Rod Smith, Nebraska	Jr.	‡‡12	227	18.9
1987	Alan Grant, Stanford	Jr.	27	446	16.5

KICKOFF RETURNS

Career Average
(Minimum 1.2 Returns Per Game)

Player, Team	Years	No.	Yards	Avg.
Forrest Hall, San Francisco	1946-47	22	796	*36.2
Anthony Davis, Southern Cal	1972-74	37	1,299	35.1
Overton Curtis, Utah St.	1957-58	32	991	31.0
Altie Taylor, Utah St.	1966-68	40	1,170	29.3
Stan Brown, Purdue	1968-70	49	1,412	28.8
Henry White, Colgate	1974-77	41	1,180	28.8
Donald Dennis, West Tex. St.	1964-65	27	777	28.8

*†† Declared champion; with three more returns (making 1.3 per game) for zero yards still would have highest average. ‡‡ Declared champion; with two more returns (making 1.2 per game) for zero yards still would have highest average. * Record. ‡ Ranked on minimum 1.5 returns per game, 1970-73; 1.2 from 1974.*

Player, Team	Years	No.	Yards	Avg.
Bobby Ward, Memphis St.	1973-74	27	770	28.5
Paul Loughran, Temple	1970-72	40	1,123	28.1
Jim Krieg, Washington	1970-71	31	860	27.7

Season Average
(Minimum 1.2 Returns Per Game)

Player, Team	Year	No.	Yards	Avg.
Forrest Hall, San Francisco	†1946	15	573	*38.2
Tony Ball, Tenn.-Chatt.	†1977	13	473	36.4
George Marinkov, North Caro. St.	1954	13	465	35.8
Bob Baker, Cornell	1964	11	386	35.1

Annual Champions

Year	Player, Team	Class	No.	Yards	Avg.
1939	Nile Kinnick, Iowa	Sr.	15	377	25.1
1940	Jack Emigh, Montana	Sr.	18	395	21.9
1941	Earl Ray, Wyoming	So.	23	496	21.6
1942	Frank Porto, California	Sr.	17	483	28.4
1943	Paul Copoulos, Marquette	So.	11	384	34.9
1944	Paul Copoulos, Marquette	Jr.	14	337	24.1
1945	Al Dekdebrun, Cornell	Sr.	14	321	22.9
1946	Forrest Hall, San Francisco	Jr.	15	573	*38.2
1947	Doak Walker, Southern Methodist	So.	10	387	38.7
1948	Bill Gregus, Wake Forest	Jr.	19	503	26.5
1949	Johnny Subda, Nevada-Reno	Sr.	18	444	24.7
1950	Chuck Hill, New Mexico	Jr.	27	729	27.0
1951	Chuck Hill, New Mexico	Sr.	17	504	29.6
1952	Curly Powell, Va. Military	Sr.	27	517	19.1
1953	Max McGee, Tulane	Sr.	17	371	21.8
1954	Art Luppino, Arizona	So.	20	632	31.6
1955	Sam Woolwine, Va. Military	Jr.	22	471	21.4
1956	Sam Woolwine, Va. Military	Sr.	18	503	27.9
1957	Overton Curtis, Utah St.	Jr.	23	695	30.2
1958	Sonny Randle, Virginia	Sr.	21	506	24.1
1959	Don Perkins, New Mexico	Sr.	15	520	34.7
1960	Bruce Samples, Brigham Young	Sr.	23	577	25.1
1961	Dick Mooney, Idaho	Sr.	23	494	21.5
1962	Donnie Frederick, Wake Forest	Sr.	29	660	22.8
1963	Gary Wood, Cornell	Sr.	19	6[illegible]8	32.5
1964	Dan Bland, Mississippi St.	Jr.	20	558	27.9
1965	Eric Crabtree, Pittsburgh	Sr.	25	636	25.4
1966	Marcus Rhoden, Mississippi St.	Sr.	26	572	22.0
1967	Joe Casas, New Mexico	Sr.	23	602	26.2
1968	Mike Adamle, Northwestern	So.	34	732	21.5
1969	Stan Brown, Purdue	Jr.	26	698	26.8

Beginning in 1970, ranked on average per return (instead of total yards)‡

Year	Player, Team	Class	No.	Yards	Avg.
1970	Stan Brown, Purdue	Sr.	19	638	33.6
1971	Paul Loughran, Temple	Jr.	15	502	33.5
1972	Larry Williams, Texas Tech	So.	16	498	30.8
1973	Steve Odom, Utah	Sr.	21	618	29.4
1974	Anthony Davis, Southern Cal	Sr.	††11	467	42.5
1975	John Schultz, Maryland	Sr.	13	403	31.0
1976	Ira Matthews, Wisconsin	So.	14	415	29.6
1977	Tony Ball, Tenn.-Chatt.	Fr.	13	473	36.4
1978	Drew Hill, Georgia Tech	Sr.	19	570	30.0
1979	Stevie Nelson, Ball St.	Fr.	18	565	31.4
1980	Mike Fox, San Diego St.	So.	#11	361	32.8
1981	Frank Minnifield, Louisville	Jr.	11	334	30.4
1982	Carl Monroe, Utah	Sr.	14	421	30.1
1983	Henry Williams, East Caro.	Jr.	19	591	31.1
1984	Keith Henderson, Texas Tech	Fr.	13	376	28.9
1985	Erroll Tucker, Utah	Sr.	24	698	29.1
1986	Terrance Roulhac, Clemson	Sr.	17	561	33.0
1987	Barry Sanders, Oklahoma St.	So.	14	442	31.6

** Record. ‡ Ranked on minimum 1.5 returns per game, 1970-73; 1.2 from 1974. †† Declared champion; with three more returns (making 1.3 per game) for zero yards still would have highest average. # Declared champion; with one more return (making 1.2 per game) for zero yards still would have highest average. † National champion.*

ALL-PURPOSE RUNNING

Career Yards Per Game

Player, Team	Years	Rush	Rcv	Int	PR	KOR	Yds.	Yd. PG
Howard Stevens, Louisville	§71-72	2,723	389	0	401	360	3,873	*193.7
O. J. Simpson, Southern Cal	67-68	3,124	235	0	0	307	3,666	192.9
Ed Marinaro, Cornell	69-71	4,715	225	0	0	0	4,940	183.0
Herschel Walker, Georgia	80-82	5,259	243	0	0	247	5,749	174.2
Louie Giammona, Utah St.	73-75	3,499	171	0	188	1,345	5,203	173.4
Pervis Atkins, New Mexico St.	59-60	1,582	769	66	459	557	3,433	171.7

Season Yards Per Game

Player, Team	Year	Rush	Rcv	Int	PR	KOR	Yds.	Yd. PG
Byron "Whizzer" White, Colorado	†1937	1,121	0	103	587	159	1,970	*246.3
Paul Palmer, Temple	†1986	1,866	110	0	0	657	*2,633	239.4
Marcus Allen, Southern Cal	†1981	2,342	217	0	0	0	2,559	232.6
Ollie Matson, San Francisco	†1951	1,566	58	18	115	280	2,037	226.3
Art Luppino, Arizona	†1954	1,359	50	84	68	632	2,193	219.3
Napoleon McCallum, Navy	†1983	1,587	166	0	272	360	2,385	216.8
Ed Marinaro, Cornell	†1971	1,881	51	0	0	0	1,932	214.7
Howard Stevens, Louisville	†1972	1,294	221	0	377	240	2,132	213.2
Napoleon McCallum, Navy	†1985	1,327	358	0	157	488	2,330	211.8
Keith Byars, Ohio St.	†1984	1,655	453	0	0	176	2,284	207.6
Mike Rozier, Nebraska	1983	2,148	106	0	0	232	2,486	207.2

Career Yards

Player, Team	Years	Rush	Rcv	Int	PR	KOR	Yds.	Yd. PP
Napoleon McCallum, Navy	$81-85	4,179	796	0	858	1,339	*7,172	6.3
Darrin Nelson, Stanford	77-78, 80-81	4,033	2,368	0	471	13	6,885	7.1
Tony Dorsett, Pittsburgh	73-76	*6,082	406	0	0	127	6,615	5.9
Paul Palmer, Temple	83-86	4,895	705	0	12	997	6,609	6.1
Charles White, Southern Cal	76-79	5,598	507	0	0	440	6,545	6.0
Archie Griffin, Ohio St.	72-75	5,177	286	0	0	540	6,003	6.7
Ron "Po" James, New Mexico St.	68-71	3,884	217	0	8	1,870	5,979	6.5
Steve Bartalo, Colorado St.	83-86	4,813	1,079	0	0	0	5,892	4.4
Wilford White, Arizona St.	47-50	3,173	892	212	798	791	5,866	9.2
Joe Washington, Oklahoma	72-75	3,995	253	0	807	726	5,781	7.3
Herschel Walker, Georgia	80-82	5,259	243	0	0	247	‡5,749	5.6
George Swarn, Miami (Ohio)	83-86	4,172	1,057	0	0	498	5,727	5.6
George Rogers, South Caro.	77-80	4,958	371	0	0	339	5,668	5.7
Jamie Morris, Michigan	84-87	3,944	703	0	0	984	5,631	6.4
Joe Morris, Syracuse	78-81	4,299	278	0	0	1,023	5,600	6.3
James Brooks, Auburn	77-80	3,523	219	0	128	1,726	5,596	7.6
Johnny Rodgers, Nebraska	70-72	745	2,479	0	1,515	847	‡5,586	13.8
Thurman Thomas, Oklahoma St.	84-87	4,595	551	0	143	237	5,526	5.5
Mike Rozier, Nebraska	81-83	4,780	216	0	0	449	‡5,445	7.7

Season Yards

Player, Team	Year	Rush	Rcv	Int	PR	KOR	Yds.	Yd. PP
Paul Palmer, Temple	†1986	1,866	110	0	0	657	*2,633	6.8
Marcus Allen, Southern Cal.	†1981	*2,342	217	0	0	0	2,559	5.9
Mike Rozier, Nebraska	1983	2,148	106	0	0	232	2,486	8.4
Napoleon McCallum, Navy	†1983	1,587	166	0	272	360	2,385	6.1
Napoleon McCallum, Navy	†1985	1,327	358	0	157	488	2,330	6.3
Keith Byars, Ohio St.	†1984	1,655	453	0	0	176	2,284	6.4
Art Luppino, Arizona	†1954	1,359	50	84	68	632	2,193	10.4
Rick Calhoun, Cal St. Fullerton	1986	1,398	125	0	138	522	2,183	7.0
Howard Stevens, Louisville	†1972	1,294	221	0	377	240	2,132	6.4
Bernard Jackson, Washington St.	1971	1,189	185	0	0	744	2,118	9.7
Charles White, Southern Cal	†1978	1,760	191	0	0	145	2,096	5.7
Eric Wilkerson, Kent St.	†1987	1,221	269	0	0	584	2,074	7.1
Herschel Walker, Georgia	1981	1,891	84	0	0	92	2,067	5.1

Annual Champions

Year	Player, Team	Cl.	Rush	Rcv	Int	PR	KOR	Yds.	Yd. PG
1937	Byron "Whizzer" White, Colorado	Sr.	1,121	0	103	587	159	1,970	*246.3
1938	Parker Hall, Mississippi	Sr.	698	0	128	0	594	1,420	129.1
1939	Tom Harmon, Michigan	Jr.	868	110	98	0	132	1,208	151.0
1940	Tom Harmon, Michigan	Sr.	844	0	20	244	204	1,312	164.0
1941	Bill Dudley, Virginia	Sr.	968	60	76	481	89	1,674	186.0

*§ Competed two years in Division I-A and two years in Division II (Randolph-Macon, 1968-69). Four-year average: 199.1. * Record. † National champion. $ See page 6 for explanation. ‡ Three-year totals.*

Year	Player, Team	Cl.	Rush	Rcv	Int	PR	KOR	Yds.	Yd. PG
1942	records not available	—	—	—	—	—	—	—	—
1943	Stan Koslowski, Holy Cross	Fr.	784	63	50	438	76	1,411	176.4
1944	Red Williams, Minnesota	Jr.	911	0	0	242	314	1,467	163.0
1945	Bob Fenimore, Oklahoma St.	Jr.	1,048	12	129	157	231	1,577	197.1
1946	Rudy Mobley, Hardin-Simmons	Sr.	1,262	13	79	273	138	1,765	176.5
1947	Wilton Davis, Hardin-Simmons	So.	1,173	79	0	295	251	1,798	179.8
1948	Lou Kusserow, Columbia	Sr.	766	463	19	130	359	1,737	193.0
1949	Johnny Papit, Virginia	Jr.	1,214	0	0	0	397	1,611	179.0
1950	Wilford White, Arizona St.	Sr.	1,502	225	0	64	274	2,065	206.5
1951	Ollie Matson, San Francisco	Sr.	1,566	58	18	115	280	2,037	226.3
1952	Billy Vessels, Oklahoma	Sr.	1,072	165	10	120	145	1,512	151.2
1953	J. C. Caroline, Illinois	So.	1,256	52	0	129	33	1,470	163.3
1954	Art Luppino, Arizona	So.	1,359	50	84	68	632	2,193	219.3
1955	Jim Swink, Texas Christian	Jr.	1,283	111	46	64	198	1,702	170.2
	Art Luppino, Arizona	Jr.	1,313	74	0	62	253	1,702	170.2
1956	Jack Hill, Utah St.	Sr.	920	215	132	21	403	1,691	169.1
1957	Overton Curtis, Utah St.	Jr.	616	193	60	44	695	1,608	160.8
1958	Dick Bass, Pacific	Jr.	1,361	121	5	164	227	1,878	187.8
1959	Pervis Atkins, New Mexico St.	Jr.	971	301	23	241	264	1,800	180.0
1960	Pervis Atkins, New Mexico St.	Sr.	611	468	23	218	293	1,613	161.3
1961	Jim Pilot, New Mexico St.	So.	1,278	20	0	161	147	1,606	160.6
1962	Gary Wood, Cornell	Jr.	889	7	0	69	430	1,395	155.0
1963	Gary Wood, Cornell	Sr.	818	15	0	57	618	1,508	167.6
1964	Donny Anderson, Texas Tech	Jr.	966	396	0	28	320	1,710	171.0
1965	Floyd Little, Syracuse	Jr.	1,065	248	0	423	254	1,990	199.0
1966	Frank Quayle, Virginia	So.	727	420	0	30	439	1,616	161.6
1967	O. J. Simpson, Southern Cal	Jr.	1,415	109	0	0	176	1,700	188.9
1968	O. J. Simpson, Southern Cal	Sr.	1,709	126	0	0	131	1,966	196.6
1969	Lynn Moore, Army	Sr.	983	44	0	223	545	1,795	179.5
1970	Don McCauley, North Caro.	Sr.	1,720	235	0	0	66	2,021	183.7
1971	Ed Marinaro, Cornell	Sr.	1,881	51	0	0	0	1,932	214.7
1972	Howard Stevens, Louisville	Sr.	1,294	221	0	377	240	2,132	213.2
1973	Willard Harrell, Pacific	Jr.	1,319	18	0	88	352	1,777	177.7
1974	Louie Giammona, Utah St.	Jr.	1,534	79	0	16	355	1,984	198.4
1975	Louie Giammona, Utah St.	Sr.	1,454	33	0	124	434	2,045	185.9
1976	Tony Dorsett, Pittsburgh	Sr.	1,948	73	0	0	0	2,021	183.7
1977	Earl Campbell, Texas	Sr.	1,744	111	0	0	0	1,855	168.6
1978	Charles White, Southern Cal	Jr.	1,760	191	0	0	145	2,096	174.7
1979	Charles White, Southern Cal	Sr.	1,803	138	0	0	0	1,941	194.1
1980	Marcus Allen, Southern Cal	Jr.	1,563	231	0	0	0	1,794	179.4
1981	Marcus Allen, Southern Cal	Sr.	*2,342	217	0	0	0	2,559	232.6
1982	Carl Monroe, Utah	Sr.	1,507	108	0	0	421	2,036	185.1
1983	Napoleon McCallum, Navy	Jr.	1,587	166	0	272	360	2,385	216.8
1984	Keith Byars, Ohio St.	Jr.	1,655	453	0	0	176	2,284	207.6
1985	Napoleon McCallum, Navy	Sr.	1,327	358	0	157	488	2,330	211.8
1986	Paul Palmer, Temple	Sr.	1,866	110	0	0	657	*2,633	239.4
1987	Eric Wilkerson, Kent St.	Jr.	1,221	269	0	0	584	2,074	188.6

FIELD GOALS

Career Field Goals

Player, Team	Years	Total	Pct.	Under 40 Yds.	40 Plus	Long
Jeff Jaeger, Washington (S)	83-86	*80-99	.808	*59-68	21-31	52
John Lee, UCLA (S)	82-85	79-92	*.859	54-56	25-36	52
Luis Zendejas, Arizona St. (S)	81-84	78-*105	.743	53-59	25-46	55
Kevin Butler, Georgia (S)	81-84	77-98	.786	50-56	27-42	60
Max Zendejas, Arizona (S)	82-85	77-104	.740	47-53	30-51	57
Derek Schmidt, Florida St. (S)	84-87	73-104	.702	44-55	29-49	54
Fuad Reveiz, Tennessee (S)	81-84	71-95	.747	45-53	26-42	60
Barry Belli, Fresno St. (S)	84-87	70-99	.707	47-53	23-46	55
Gary Gussman, Miami (Ohio) (S)	84-87	68-94	.723	50-57	18-37	53
Larry Roach, Oklahoma St. (S)	81-84	68-101	.673	46-54	22-47	56
Paul Woodside, West Va. (S)	81-84	65-81	.802	45-49	20-32	55
John Diettrich, Ball St. (S)	83-86	63-90	.700	42-50	21-40	62
Todd Gregoire, Wisconsin (S)	84-87	61-81	.753	48-56	13-25	54
Jess Atkinson, Maryland (S)	81-84	60-82	.732	40-48	20-34	50
Obed Ariri, Clemson (S)	77-80	60-92	.652	47-55	13-37	57

** Record.* (S) *Soccer-style kicker.*

Player, Team	Years	Total	Pct.	Under 40 Yds.	40 Plus	Long
Chuck Nelson, Washington (S)	80-82	59-72	.819	47-53	12-19	51
Van Tiffin, Alabama (S)	83-86	59-87	.678	32-38	27-49	57
Jeff Ward, Texas (S)	83-86	58-78	.744	36-41	22-37	57
Joe Worley, Kentucky (S)	84-87	57-85	.671	40-52	17-33	53
Dan Miller, Miami (Fla.) (C)	78-81	56-83	.675	38-50	18-33	57
Rex Robinson, Georgia (S)	77-80	56-84	.667	34-43	22-41	57
Tony Franklin, Texas A&M (S)	75-78	56-101	.554	30-41	26-60	65
Craig Jones, Va. Military (S)	76-79	55-83	.663	38-46	17-37	50
Mike Prindle, Western Mich. (S)	81-84	54-81	.667	33-43	21-38	56
Bruce Kallmeyer, Kansas (S)	80-83	53-68	.779	33-36	20-32	57
Chip Lohmiller, Minnesota (S)	84-87	53-69	.768	37-42	16-27	62
Jason Staurovsky, Tulsa (S)	81,83-85	53-75	.707	32-40	21-35	56
Jeff Heath, East Caro. (S)	82-85	53-81	.654	31-40	22-41	58
Steve Little, Arkansas (S)	74-77	53-89	.596	38-48	15-41	**67
Dave Jacobs, Syracuse (S)	75-78	53-101	.525	36-46	17-55	58

Season Field Goals

Player, Team	Year	Total	Pct.	Under 40 Yds.	40 Plus	Long
John Lee, UCLA (S)	†1984	*29-33	.879	16-16	13-17	51
Paul Woodside, West Va. (S)	†1982	28-31	.903	23-23	5-8	45
Luis Zendejas, Arizona St. (S)	†1983	28-37	.757	19-22	9-15	52
Fuad Reveiz, Tennessee (S)	1982	27-31	.871	14-14	13-17	60
Chuck Nelson, Washington (S)	1982	25-26	*.962	22-23	3-3	49
John Diettrich, Ball St. (S)	†1985	25-29	.862	16-17	9-12	54
Carlos Reveiz, Tennessee (S)	1985	24-28	.857	12-14	12-14	52
Chris White, Illinois (S)	1984	24-28	.857	16-17	8-11	52
Bruce Kallmeyer, Kansas (S)	1983	24-29	.828	13-14	11-15	57
Mike Prindle, Western Mich. (S)	1984	24-30	.800	17-20	7-10	56
Bobby Raymond, Florida (S)	1984	23-26	.885	18-18	5-8	51
Mike Bass, Illinois (S)	1982	23-26	.885	12-13	11-13	53
Kevin Butler, Georgia (S)	1984	23-28	.821	12-14	11-14	60
Obed Ariri, Clemson (S)	†1980	23-30	.767	18-19	5-11	52
Collin Mackie, South Caro. (S)	†1987	23-30	.767	17-21	6-9	49
Derek Schmidt, Florida St. (S)	†1987	23-31	.742	16-21	7-10	53

Single-Game Field Goals

No.	Player, Team (Opponent)	Date
7	Dale Klein, Nebraska (Missouri)	Oct. 19, 1985
7	Mike Prindle, Western Mich. (Marshall)	Sept. 29, 1984
6	Bobby Raymond, Florida (Kentucky)	Nov. 17, 1984
6	John Lee, UCLA (San Diego St.)	Sept. 8, 1984
6	Bobby Raymond, Florida (Florida St.)	Dec. 3, 1983
6	Alan Smith, Texas A&M (Arkansas St.)	Sept. 17, 1983
6	Al Del Greco, Auburn (Kentucky)	Oct. 9, 1982
6	Vince Fusco, Duke (Clemson)	Oct. 16, 1976
6	Frank Nester, West Va. (Villanova)	Sept. 9, 1972
6	Charley Gogolak, Princeton (Rutgers)	Sept. 25, 1965

Annual Champions

Year	Player, Team	Total	PG	Pct.	Under 40 Yds.	40 Plus	Long
1959	Karl Holzwarth, Wisconsin (C)	7-8	0.8	.875	7-8	0-0	29
1960	Ed Dyas, Auburn (C)	13-18	1.3	.722	13-17	0-1	37
1961	Greg Mather, Navy (C)	11-15	1.1	.733	9-12	2-3	45
1962	Bob Jencks, Miami (Ohio) (C)	8-11	0.8	.727	7-9	1-2	52
	Al Woodall, Auburn (C)	8-20	0.8	.400	8-13	0-7	35
1963	Billy Lothridge, Georgia Tech (C)	12-16	1.2	.750	10-14	2-2	41
1964	Doug Moreau, Louisiana St. (C)	13-20	1.3	.650	13-20	0-0	36
1965	Charley Gogolak, Princeton (S)	16-23	1.8	.696	7-10	9-13	54
1966	Jerry DePoyster, Wyoming (C)	13-*38	1.3	.342	7-13	6-25	54
1967	Gerald Warren, North Caro. St. (C)	17-22	1.7	.773	13-14	4-8	47
1968	Bob Jacobs, Wyoming (C)	14-29	1.4	.483	10-15	4-14	51
1969	Bob Jacobs, Wyoming (C)	18-27	1.8	.667	13-16	5-11	43

Beginning in 1970, ranked on per-game (instead of total) made

Year	Player, Team	Total	PG	Pct.	Under 40 Yds.	40 Plus	Long
1970	Kim Braswell, Georgia (C)	13-17	1.3	.765	11-14	2-3	43

*† National champion. * Record. ** Record tied.* (S) *Soccer-style kicker.* (C) *Conventional kicker.*

Year	Player, Team	Total	PG	Pct.	Under 40 Yds.	40 Plus	Long
1971	Nick Mike-Mayer, Temple (S)	12-17	1.3	.706	8-10	4-7	48
1972	Nick Mike-Mayer, Temple (S)	13-20	1.4	.650	10-11	3-9	44
1973	Rod Garcia, Stanford (S)	18-29	1.6	.621	10-14	8-15	59
1974	Dave Lawson, Air Force (C)	19-31	1.7	.613	13-14	6-17	60
1975	Don Bitterlich, Temple (S)	21-31	1.9	.677	13-14	8-17	56
1976	Tony Franklin, Texas A&M (S)	17-26	1.6	.654	9-12	8-14	65
1977	Paul Marchese, Kent St. (S)	18-27	1.8	.667	13-15	5-12	51
1978	Matt Bahr, Penn St. (S)	22-27	2.0	.815	19-20	3-7	50
1979	Ish Ordonez, Arkansas (S)	18-22	1.6	.818	12-14	6-8	50
1980	Obed Ariri, Clemson (S)	23-30	2.1	.767	18-19	5-11	52
1981	Bruce Lahay, Arkansas (S)	19-24	1.7	.792	12-15	7-9	49
	Kevin Butler, Georgia (S)	19-26	1.7	.731	11-14	8-12	52
	Larry Roach, Oklahoma St. (S)	19-28	1.7	.679	12-14	7-14	56
1982	Paul Woodside, West Va. (S)	28-31	2.6	.903	23-23	5-8	45
1983	Luis Zendejas, Arizona St. (S)	28-37	2.6	.757	19-22	9-15	52
1984	John Lee, UCLA (S)	*29-33	*2.6	.879	16-16	13-17	51
1985	John Diettrich, Ball St. (S)	25-29	2.3	.862	16-17	9-12	54
1986	Chris Kinzer, Virginia Tech (C)	22-27	2.0	.815	14-17	8-10	50
1987	Collin Mackie, South Caro. (S)	23-30	2.1	.767	17-21	3-9	49
	Derek Schmidt, Florida St. (S)	23-31	2.1	.742	16-21	7-10	53

LONGEST PLAYS

Since 1941, official maximum length of all plays fixed at 100 yards.

Rushing

Yds.	Player, Team (Opponent)	Year
99	Kelsey Finch, Tennessee (Florida)	1977
99	Ralph Thompson, West Tex. St. (Wichita St.)	1970
99	Max Anderson, Arizona St. (Wyoming)	1967
99	Gale Sayers, Kansas (Nebraska)	1963
98	Darrell Thompson, Minnesota (Michigan)	1987
98	George Swarn, Miami, Ohio (Western Mich.)	1984
98	Mark Malone, Arizona St. (Utah St.)	1979
98	Stanley Howell, Mississippi St. (Southern Miss.)	1979
98	Steve Atkins, Maryland (Clemson)	1978
98	Granville Amos, Va. Military (William & Mary)	1964
98	Jim Thacker, Davidson (Geo. Washington)	1952
98	Bill Powell, California (Oregon St.)	1951
98	Al Yannelli, Bucknell (Delaware)	1946
98	Meredith Warner, Iowa St. (Iowa Pre-Flight)	1943

Passing

Yds.	Passer-Receiver, Team (Opponent)	Year
99	Scott Ankrom-James Maness, Texas Christian (Rice)	1984
99	Cris Collinsworth-Derrick Gaffney, Florida (Rice)	1977
99	Terry Peel-Robert Ford, Houston (San Diego St.)	1972
99	Terry Peel-Robert Ford, Houston (Syracuse)	1970
99	Colin Clapton-Eddie Jenkins, Holy Cross (Boston U.)	1970
99	Bo Burris-Warren McVea, Houston (Washington St.)	1966
98	Fred Owens-Jack Ford, Portland (St. Mary's, Cal.)	1947
98	Barry Garrison-Al Owens, New Mexico (Brigham Young)	1987
98	Kelly Donohoe-Willie Vaughn, Kansas (Colorado)	1987
98	Jeff Martin-Mark Flaker, Drake (New Mexico St.)	1976
98	Pete Woods-Joe Stewart, Missouri (Nebraska)	1976
98	Dan Hagemann-Jack Steptoe, Utah (New Mexico)	1976
98	Bruce Shaw-Pat Kenney, North Caro. St. (Penn St.)	1972
98	Jerry Rhome-Jeff Jordan, Tulsa (Wichita St.)	1963
98	Bob Dean-Norman Dawson, Cornell (Navy)	1947

Interception Returns

Since 1941, 56 players have returned interceptions 100 yards. The most recent:

Yds.	Player, Team (Opponent)	Year
100	Dennis Price, UCLA (California)	1987

* *Record.* (S) *Soccer-style kicker.* (C) *Conventional kicker.*

Punt Returns

Yds.	Player, Team (Opponent)	Year
100‡	Richie Luzzi, Clemson (Georgia)	1968
100‡	Don Guest, California (Washington St.)	1966
100	Jimmy Campagna, Georgia (Vanderbilt)	1952
100	Hugh McElhenny, Washington (Southern Cal)	1951
100	Frank Brady, Navy (Maryland)	1951
100	Bert Rechichar, Tennessee (Wash. & Lee)	1950
100	Eddie Macon, Pacific (Boston U.)	1950

Kickoff Returns

Since 1941, 158 players have returned kickoffs 100 yards. The most recent:

Yds.	Player, Team (Opponent)	Year
100	Barry Sanders, Oklahoma St. (Kansas)	1987
100	Barry Sanders, Oklahoma St. (Tulsa)	1987

Punts

Yds.	Player, Team (Opponent)	Year
99	Pat Brady, Nevada-Reno (Loyola, Cal.)	1950
96	George O'Brien, Wisconsin (Iowa)	1952
94	John Hadl, Kansas (Oklahoma)	1959
94	Carl Knox, Texas Christian (Oklahoma St.)	1947
94	Preston Johnson, Southern Methodist (Pittsburgh)	1940

Field Goals

Yds.	Player, Team (Opponent)	Year
67	Joe Williams, Wichita St. (Southern Ill.)	1978
67	Steve Little, Arkansas (Texas)	1977
67	Russell Erxleben, Texas (Rice)	1977
65	Tony Franklin, Texas A&M (Baylor)	1976
64	Russell Erxleben, Texas (Oklahoma)	1977
64	Tony Franklin, Texas A&M (Baylor)	1976
63	Morten Andersen, Michigan St. (Ohio St.)	1981
63	Clark Kemble, Colorado St. (Arizona)	1975
62	John Diettrich, Ball St. (Ohio)	1986
62	Chip Lohmiller, Minnesota (Iowa)	1986
62	Tom Whelihan, Missouri (Colorado)	1986
62	Dan Christopulos, Wyoming (Colorado St.)	1977
62	Ismed Khoury, North Tex. St. (Richmond)	1977
62	Dave Lawson, Air Force (Iowa St.)	1975
61	Ralf Mojsiejenko, Michigan St. (Illinois)	1982
61	Steve Little, Arkansas (Tulsa)	1976
61	Wayne Latimer, Virginia Tech (Florida St.)	1975
61	Ray Guy, Southern Miss. (Utah St.)	1972
60	Don Shafer, Southern Cal (Notre Dame)	1986
60	Steve DeLine, Colorado St. (Air Force)	1985
60	Kevin Butler, Georgia (Clemson)	1984
60	Chris Perkins, Florida (Tulane)	1984
60	Fuad Reveiz, Tennessee (Georgia Tech)	1982
60	Russell Erxleben, Texas (Texas Tech)	1977
60	Bubba Hicks, Baylor (Rice)	1975
60	Dave Lawson, Air Force (Colorado)	1974
60	Tony Di Rienzo, Oklahoma (Kansas)	1973
60	Bill McClard, Arkansas (Southern Methodist)	1970

TEAM CHAMPIONS AND WINNING STREAKS

ANNUAL OFFENSE CHAMPIONS

Year	Total Offense	Avg.	Rushing	Avg.	Passing	Avg.
1937	Colorado	375.4	Colorado	310.0	Arkansas	185.0
1938	Fordham	341.6	Fordham	297.1	Texas Christian	164.1
1939	Ohio St.	309.3	Wake Forest	290.3	Texas Christian	148.5

Year	Total Offense	Avg.	Rushing	Avg.	Passing	Avg.
1940	Lafayette	368.2	Lafayette	306.4	Cornell	186.3
1941	Duke	372.2	Missouri	307.7	Arizona	177.7
1942	Georgia	429.5	Hardin-Simmons	307.4	Tulsa	233.9
1943	Notre Dame	418.0	Notre Dame	313.7	Brown	133.1
1944	Tulsa	434.7	Army	298.6	Tulsa	206.3
1945	Army	462.7	Army	359.8	St. Mary's (Cal.)	161.3
1946	Notre Dame	441.3	Notre Dame	340.1	Nevada-Reno	198.1
1947	Michigan	412.7	Detroit	319.7	Michigan	173.9
1948	Nevada-Reno	487.0	UTEP	378.3	Nevada-Reno	255.0
1949	Notre Dame	434.8	UTEP	333.2	Fordham	183.4
1950	Arizona St.	470.4	Arizona St.	347.0	Southern Meth.	214.6
1951	Tulsa	480.1	Arizona St.	334.8	Loyola (Cal.)	210.6
1952	Tulsa	466.6	Tulsa	321.5	Fordham	225.8
1953	Cincinnati	409.5	Oklahoma	306.9	Stanford	179.5
1954	Army	448.7	Army	322.0	Purdue	177.3
1955	Oklahoma	410.7	Oklahoma	328.9	Navy	185.1
1956	Oklahoma	481.7	Oklahoma	391.0	Washington St.	206.8
1957	Arizona St.	444.9	Colorado	322.4	Utah	195.2
1958	Iowa	405.9	Pacific	259.6	Army	172.2
1959	Syracuse	451.5	Syracuse	313.6	Stanford	227.8
1960	New Mexico St.	419.6	Utah St.	312.0	Washington St.	185.5
1961	Mississippi	418.7	New Mexico St.	299.1	Wisconsin	188.4
1962	Arizona St.	384.4	Ohio St.	278.9	Tulsa	199.3
1963	Utah St.	395.3	Nebraska	262.6	Tulsa	244.8
1964	Tulsa	461.8	Syracuse	251.0	Tulsa	317.9
1965	Tulsa	427.8	Nebraska	290.0	Tulsa	346.4
1966	Houston	437.2	Harvard	269.0	Tulsa	272.0
1967	Houston	427.9	Houston	270.9	UTEP	301.1
1968	Houston	562.0	Houston	361.7	Cincinnati	335.8
1969	San Diego St.	532.2	Texas	363.0	San Diego St.	374.2
1970	Arizona St.	514.5	Texas	374.5	Auburn	288.5
1971	Oklahoma	566.5	Oklahoma	*472.4	San Diego St.	251.4
1972	Arizona St.	516.5	Oklahoma	368.8	Virginia Tech	304.4
1973	Arizona St.	565.5	UCLA	400.3	San Diego St.	305.0
1974	Oklahoma	507.7	Oklahoma	438.8	Colorado St.	261.8
1975	California	458.5	Arkansas St.	340.5	San Diego St.	291.3
1976	Michigan	448.1	Michigan	362.6	Brigham Young	307.8
1977	Colgate	486.1	Oklahoma	328.9	Brigham Young	341.6
1978	Nebraska	501.4	Oklahoma	427.5	Southern Meth.	276.2
1979	Brigham Young	521.4	East Caro.	368.5	Brigham Young	368.3
1980	Brigham Young	535.0	Nebraska	378.3	Brigham Young	*409.8
1981	Arizona St.	498.7	Oklahoma	334.3	Brigham Young	356.9
1982	Nebraska	518.6	Nebraska	394.3	Long Beach St.	326.8
1983	Brigham Young	*584.2	Nebraska	401.7	Brigham Young	381.2
1984	Brigham Young	486.5	Army	345.3	Brigham Young	346.2
1985	Brigham Young	500.2	Nebraska	374.3	Brigham Young	354.5
1986	San Jose St.	481.4	Oklahoma	404.7	San Jose St.	312.5
1987	Oklahoma	499.73	Oklahoma	428.8	San Jose St.	338.1

SCORING

Year	Team	Avg.	Year	Team	Avg.	Year	Team	Avg.
1937	Colorado	31.0	1952	Oklahoma	40.7	1967	UTEP	35.9
1938	Dartmouth	28.2	1953	Texas Tech.	38.9	1968	Houston	42.5
1939	Utah	28.4	1954	UCLA	40.8	1969	San Diego St.	46.4
1940	Boston College	32.0	1955	Oklahoma	36.5	1970	Texas	41.2
1941	Texas	33.8	1956	Oklahoma	46.6	1971	Oklahoma	44.9
1942	Tulsa	42.7	1957	Arizona St.	39.7	1972	Arizona St.	46.6
1943	Duke	37.2	1958	Rutgers	33.4	1973	Arizona St.	44.6
1944	Army	*56.0	1959	Syracuse	39.0	1974	Oklahoma	43.0
1945	Army	45.8	1960	New Mexico St.	37.4	1975	Ohio St.	34.0
1946	Georgia	37.2	1961	Utah St.	38.7	1976	Michigan	38.7
1947	Michigan	38.3	1962	Wisconsin	31.7	1977	Grambling	42.0
1948	Nevada-Reno	44.4	1963	Utah St.	31.7	1978	Oklahoma	40.0
1949	Army	39.3	1964	Tulsa	38.4	1979	Brigham Young	40.6
1950	Princeton	38.8	1965	Arkansas	32.4	1980	Brigham Young	46.7
1951	Maryland	39.2	1966	Notre Dame	36.2	1981	Brigham Young	38.7

* *Record.*

Year	Team	Avg.	Year	Team	Avg.	Year	Team	Avg.
1982	Nebraska	41.1	1984	Boston College	36.7	1986	Oklahoma	42.4
1983	Nebraska	52.0	1985	Fresno St.	39.1	1987	Oklahoma	43.5

ANNUAL TEAM DEFENSE CHAMPIONS

Year	Total Defense	Avg.	Rushing	Avg.	Passing	Avg.
1937	Santa Clara	*69.9	Santa Clara	25.3	Harvard	31.0
1938	Alabama	77.9	Oklahoma	43.3	Penn St.	*13.1
1939	Texas A&M	76.3	Texas A&M	41.5	Kansas	34.1
1940	Navy	96.0	Texas A&M	44.3	Harvard	33.3
1941	Duquesne	110.6	Duquesne	56.0	Purdue	27.1
1942	Texas	117.3	Boston College	48.9	Harvard	45.4
1943	Duke	121.7	Duke	39.4	North Caro.	36.5
1944	Virginia	96.8	Navy	53.8	Michigan St.	26.7
1945	Alabama	109.9	Alabama	33.9	Holy Cross	37.7
1946	Notre Dame	141.7	Oklahoma	58.0	Holy Cross	53.7
1947	Penn St.	76.8	Penn St.	*17.0	North Caro. St.	39.3
1948	Georgia Tech	151.3	Georgia Tech	74.9	Northwestern	54.1
1949	Kentucky	153.8	Oklahoma	55.6	Miami (Fla.)	54.7
1950	Wake Forest	163.2	Ohio St.	64.0	Tennessee	67.5
1951	Wisconsin	154.8	San Francisco	51.6	Wash. & Lee	67.9
1952	Tennessee	166.7	Michigan St.	83.9	Virginia	50.3
1953	Cincinnati	184.3	Maryland	83.9	Richmond	40.3
1954	Mississippi	172.3	UCLA	73.2	Alabama	45.8
1955	Army	160.7	Maryland	75.9	Florida	42.0
1956	Miami (Fla.)	189.4	Miami (Fla.)	106.9	Villanova	43.8
1957	Auburn	133.0	Auburn	67.4	Georgia Tech	33.4
1958	Auburn	157.5	Auburn	79.6	Iowa St.	39.0
1959	Syracuse	96.2	Syracuse	19.3	Alabama	45.7
1960	Wyoming	149.6	Wyoming	82.4	Iowa St.	30.2
1961	Alabama	132.6	Utah St.	50.8	Pennsylvania	56.9
1962	Mississippi	142.2	Minnesota	52.2	New Mexico	56.8
1963	Southern Miss.	131.2	Mississippi	77.3	UTEP	43.8
1964	Auburn	164.7	Washington	61.3	Kent St.	53.6
1965	Southern Miss.	161.1	Michigan St.	45.6	Toledo	69.8
1966	Southern Miss.	163.7	Wyoming	38.5	Toledo	70.4
1967	Nebraska	157.6	Wyoming	42.3	Nebraska	90.1
1968	Wyoming	206.8	Arizona St.	57.0	Kent St.	107.6
1969	Toledo	209.1	Louisiana St.	38.9	Dayton	90.0
1970	Toledo	185.8	Louisiana St.	52.2	Toledo	77.8
1971	Toledo	179.5	Michigan	63.3	Texas Tech	60.1
1972	Louisville	202.5	Louisville	82.1	Vanderbilt	80.3
1973	Miami (Ohio)	177.4	Miami (Ohio)	77.0	Nebraska	39.9
1974	Notre Dame	195.2	Notre Dame	102.8	Iowa	65.7
1975	Texas A&M	183.8	Texas A&M	80.3	Va. Military	51.1
1976	Rutgers	179.2	Rutgers	83.9	Western Mich.	78.5
1977	Jackson St.	207.0	Jackson St.	67.8	Tennessee St.	67.9
1978	Penn St.	203.9	Penn St.	54.5	Boston College	65.1
1979	Yale	175.4	Yale	75.0	Western Caro.	77.5
1980	Pittsburgh	205.5	Pittsburgh	65.3	Kansas St.	91.4
1981	Pittsburgh	224.8	Pittsburgh	62.4	Nebraska	100.1
1982	Arizona St.	228.9	Virginia Tech	49.5	Missouri	123.5
1983	Texas	212.0	Virginia Tech	69.4	Ohio	115.3
1984	Nebraska	203.3	Oklahoma	68.8	Texas Tech	114.8
1985	Oklahoma	193.5	UCLA	70.3	Oklahoma	103.6
1986	Oklahoma	169.6	Oklahoma	60.7	Oklahoma	108.9
1987	Oklahoma	208.1	Michigan St.	61.5	Oklahoma	102.4

SCORING DEFENSE

Year	Team	Avg.	Year	Team	Avg.	Year	Team	Avg.
1937	Santa Clara	1.1	1944	Army	3.9	1951	Wisconsin	5.9
1938	Duke	**0.0	1945	St. Mary's (Cal.)	4.0	1952	Southern Cal.	4.7
1939	Tennessee	**0.0	1946	Notre Dame	2.7	1953	Maryland	3.1
1940	Tennessee	2.6	1947	Penn St.	3.0	1954	UCLA	4.4
1941	Duquesne	2.9	1948	Michigan	4.9	1955	Georgia Tech	4.6
1942	Tulsa	3.2	1949	Kentucky	4.8	1956	Georgia Tech	3.3
1943	Duke	3.8	1950	Army	4.4	1957	Auburn	2.8

** Record. ** Record tied.*

Year	Team	Avg.
1958	Oklahoma	4.9
1959	Mississippi	2.1
1960	Louisiana St.	5.0
1961	Alabama	2.2
1962	Louisiana St.	3.4
1963	Mississippi	3.7
1964	Arkansas	5.7
1965	Michigan St.	6.2
1966	Alabama	3.7
1967	Oklahoma	6.8

Year	Team	Avg.
1968	Georgia	9.8
1969	Arkansas	7.6
1970	Dartmouth	4.7
1971	Michigan	6.4
1972	Michigan	5.2
1973	Ohio St.	4.3
1974	Michigan	6.8
1975	Alabama	6.0
1976	Mich. & Rutgers	7.4
1977	North Caro.	7.4

Year	Team	Avg.
1978	Ball St.	7.5
1979	Alabama	5.3
1980	Florida St.	7.7
1981	Southern Miss.	8.1
1982	Arkansas	10.5
1983	Virginia Tech	8.3
1984	Nebraska	9.5
1985	Michigan	6.8
1986	Oklahoma	6.6
1987	Oklahoma	7.5

OTHER ANNUAL TEAM CHAMPIONS

Year	Punting	#Avg.
1937	Iowa	43.0
1938	Arkansas	41.6
1939	Auburn	43.3
1940	Auburn	42.3
1941	Clemson	42.3
1942	Tulsa	41.3
1943	Michigan	39.2
1944	UCLA	43.0
1945	Miami (Fla.)	39.9
1946	UTEP	41.2
1947	Duke	41.9
1948	North Caro.	44.0
1949	Furman	44.7
1950	Colorado	45.1
1951	Alabama	41.8
1952	Colorado	43.3
1953	Georgia	41.2
1954	New Mexico	42.6
1955	Michigan St.	41.2
1956	Colorado St.	42.2
1957	Utah St.	40.1
1958	Georgia	41.9
1959	Brigham Young	43.2
1960	Georgia	43.7
1961	Arizona St.	42.1
1962	Wyoming	42.6
1963	Southern Meth.	41.4
1964	Mississippi	44.1
1965	Arizona St.	44.0
1966	Tennessee	43.4
1967	Houston	44.4
1968	Wichita St.	43.2
1969	Georgia	43.5
1970	Utah	45.0
1971	Utah	46.7
1972	Southern Miss.	45.1
1973	Wake Forest	44.1
1974	Ohio St.	44.9
1975	Ohio St.	44.1
1976	Colorado St.	**44.4
1977	Mississippi	43.4
1978	Texas	41.7
1979	Mississippi	42.4
1980	Florida St.	42.6
1981	Michigan	43.1
1982	Vanderbilt	42.1
1983	Brigham Young	*45.0
1984	Ohio St.	44.0
1985	Colorado	43.6
1986	Michigan	43.1
1987	Ohio St.	40.7

Punt Returns	Avg.
—	
—	
UCLA	16.3
UCLA	16.2
Colgate	18.7
—	
Columbia	20.9
New York U.	22.0
—	
Columbia	16.8
Florida	19.7
Oklahoma	†22.4
Wichita St.	18.3
Texas A&M	17.6
Holy Cross	18.1
Arizona St.	‡25.2
Kansas St.	23.8
Miami (Fla.)	19.7
North Caro.	22.5
Cincinnati	17.7
North Tex. St.	17.5
Notre Dame	17.6
Wyoming	16.6
Arizona	17.7
Memphis St.	17.4
West Tex. St.	18.4
Army	18.1
UTEP	16.9
Georgia Tech	23.0
Brown	21.0
Memphis St.	16.3
Army	17.4
Davidson	21.3
Wichita St.	28.5
Mississippi St.	20.8
Georgia Tech	17.3
Utah	23.4
Auburn	16.6
New Mexico St.	15.3
Wichita St.	15.0
Grambling	16.9
McNeese St.	15.7
Tennessee St.	16.9
Georgia	16.5
North Caro. St.	13.4
Auburn	15.8
San Diego St.	17.0
Florida	13.8
Utah	20.7
Arizona St.	17.9
Stanford	15.4

Kickoff Returns	Avg.
—	
—	
Wake Forest	32.9
Minnesota	36.4
Tulane	32.1
—	
Navy	28.8
—	
—	
William & Mary	31.7
Southern Meth.	31.4
Wyoming	27.4
Army	34.1
Wyoming	29.3
Marquette	25.0
Wake Forest	25.1
Texas Tech	23.8
Arizona	26.1
Southern Cal	25.8
Georgia Tech	24.6
Notre Dame	27.6
Tulsa	25.8
Auburn	25.8
Yale	26.7
Harvard	25.9
Alabama	28.9
Memphis St.	27.7
Cornell	27.1
Dartmouth	28.7
Notre Dame	29.6
Air Force	25.3
Louisville	25.7
Brigham Young	28.7
South Caro.	26.5
Miami (Fla.)	24.1
Michigan	26.9
Rice	+27.5
Southern Cal	25.7
Maryland	$29.5
South Caro.	27.0
Miami (Ohio)	24.6
Utah St.	26.7
Brigham Young	26.3
Oklahoma	33.2
Iowa	29.1
Utah	25.5
Tennessee	28.8
Texas Tech	25.2
Air Force	27.0
Clemson	26.1
Oklahoma St.	23.7

** Record for net punting average. ** Record for net punting average, minimum of 40 punts. + Record for minimum of 35 kickoff returns. $ Record for minimum of 25 kickoff returns. # Beginning in 1975, ranked on net punting average. ‡ Record for minimum of 15 punt returns. † Record for minimum of 30 punt returns.*

ANNUAL TOUGHEST SCHEDULE LEADERS

The NCAA's toughest schedule program (which began in 1977) is based on what all Division I-A opponents did against other Division I-A teams when not playing the team in question. Games against non-I-A teams are deleted and nine interdivision games are required to qualify. (Bowl games are not included.) The top two leaders:

	Team (+Record)	¢Opponents' Record W	L	T	Pct.	Team (+Record)	¢Opponents' Record W	L	T	Pct.
1977	Miami (Fla.) (3-8-0)	66	42	2	.609	Penn St. (10-1-0)	61	39	2	.608
1978	Notre Dame (8-3-0)	77	31	2	.709	Southern Cal (11-1-0)	79	40	1	.663
1979	UCLA (5-6-0)	71	37	2	.655	South Caro. (8-3-0)	69	38	2	.642
1980	Florida St. (10-1-0)	70	34	0	.673	Miami (Fla.) (8-3-0)	64	33	1	.658
1981	Penn St. (9-2-0)	71	33	2	.679	Temple (5-5-0)	71	33	2	.669
1982	Penn St. (10-1-0)	63	34	2	.646	Kentucky (0-10-1)	63	34	5	.642
1983	Auburn (10-1-0)	70	31	3	.688	UCLA (6-4-1)	68	37	5	.641
1984	Penn St. (6-5-0)	58	36	3	.613	Georgia (7-4-0)	60	39	4	.602
1985	Notre Dame (5-6-0)	72	29	3	.707	Alabama (8-2-1)	65	32	5	.662
1986	Florida (6-5-0)	64	29	3	.682	Louisiana St. (9-2-0)	67	36	2	.648
1987	Notre Dame (8-3-0)	71	34	2	.673	Florida St. (10-1-0)	60	29	4	.667

+Not including bowl games. ¢When not playing the team listed.

ANNUAL MOST IMPROVED TEAMS

		$Games Improved	From		To		Coach
1937	California	4½	1936	6-5-0	1937	*10-0-1	Stub Allison
	Syracuse	4½	1936	1-7-0	1937	5-2-1	#Ossie Solem
1938	Texas Christian	5½	1937	4-4-2	1938	*11-0-0	Dutch Meyer
1939	Texas A&M	5½	1938	4-4-1	1939	*11-0-0	Homer Norton
1940	Stanford	8	1939	1-7-1	1940	*10-0-0	#Clark Shaughnessy
1941	Vanderbilt	4½	1940	3-6-1	1941	8-2-0	Red Sanders
1942	Utah St.	5½	1941	0-8-0	1942	6-3-1	Dick Romney
1943	Purdue	8	1942	1-8-0	1943	9-0-0	Elmer Burnham
1944	Ohio St.	6	1943	3-6-0	1944	9-0-0	#Carroll Widdoes
1945	Miami (Fla.)	7	1944	1-7-1	1945	*9-1-1	Jack Harding
1946	Illinois	5	1945	2-6-1	1946	*8-2-0	Ray Eliot
	Kentucky	5	1945	2-8-0	1946	7-3-0	#Paul "Bear" Bryant
1947	California	6½	1946	2-7-0	1947	9-1-0	#Lynn "Pappy" Waldorf
1948	Clemson	6	1947	4-5-0	1948	*11-0-0	Frank Howard
1949	Tulsa	5	1948	0-9-1	1949	5-4-1	J. O. Brothers
1950	Brigham Young	5	1949	0-11-0	1950	4-5-1	Chick Atkinson
	Texas A&M	5	1949	1-8-1	1950	*7-4-0	Harry Stiteler
1951	Georgia Tech	6	1950	5-6-0	1951	*11-0-1	Bobby Dodd
1952	Alabama	4½	1951	5-6-0	1952	*10-2-0	Harold "Red" Drew
1953	Texas Tech	7	1952	3-7-1	1953	*11-1-0	DeWitt Weaver
1954	Denver	5	1953	3-5-2	1954	9-1-0	Bob Blackman
1955	Texas A&M	6½	1954	1-9-0	1955	7-2-1	Paul "Bear" Bryant
1956	Iowa	5	1955	3-5-1	1956	*9-1-0	Forest Evashevski
1957	Notre Dame	5	1955	2-8-0	1957	7-3-0	Terry Brennan
	Texas	5	1956	1-9-0	1957	+6-4-1	#Darrell Royal
1958	Air Force	6	1957	3-6-1	1958	‡9-0-1	#Ben Martin
1959	Washington	6½	1958	3-7-0	1959	*10-1-0	Jim Owens
1960	Minnesota	5½	1959	2-7-0	1960	+8-2-0	Murray Warmath
	North Caro. St.	5½	1959	1-9-0	1960	6-3-1	Earle Edwards
1961	Villanova	6	1960	2-8-0	1961	*8-2-0	Alex Bell
1962	Southern Cal	6	1961	4-5-1	1962	*11-0-0	John McKay
1963	Illinois	6	1962	2-7-0	1963	*8-1-1	Pete Elliott

$ To determine games improved, add additional victories in second year, subtract losses from previous year, then divide by two; ties not counted. Bowl victory (*), loss (+), tie (‡) included in record. # First year as head coach at that college.

		$Games Improved	From		To		Coach
1964	Notre Dame	6½	1963	2-7-0	1964	9-1-0	#Ara Parseghian
1965	UTEP	6½	1964	0-8-2	1965	*8-3-0	#Bobby Dobbs
1966	Dayton	6½	1965	1-8-1	1966	8-2-0	John McVay
1967	Indiana	7	1966	1-8-1	1967	+9-2-0	John Pont
1968	Arkansas	5	1967	4-5-1	1968	*10-1-0	Frank Broyles
1969	UCLA	5½	1968	3-7-0	1969	8-1-1	Tommy Prothro
1970	Tulsa	5	1969	1-9-0	1970	6-4-0	#Claude Gilbson
1971	Army	5	1970	1-9-1	1971	6-4-0	Tom Cahill
	Georgia	5	1970	5-5-0	1971	*11-1-0	Vince Dooley
1972	Pacific	5	1971	3-8-0	1972	8-3-0	Chester Caddas
	Southern Cal	5	1971	6-4-1	1972	*12-0-0	John McKay
	UCLA	5	1971	2-7-1	1972	8-3-0	Pepper Rodgers
1973	Pittsburgh	5	1972	1-10-0	1973	+6-5-1	#Johnny Majors
1974	Baylor	5½	1973	2-9-0	1974	+8-4-0	Grant Teaff
1975	Arizona St.	5	1974	7-5-0	1975	*12-0-0	Frank Kush
1976	Houston	7	1975	2-8-0	1976	*10-2-0	Bill Yeoman
1977	Miami (Ohio)	7	1976	3-8-0	1977	10-1-0	Dick Crum
1978	Tulsa	6	1977	3-8-0	1978	9-2-0	John Cooper
1979	Wake Forest	6½	1978	1-10-0	1979	+8-4-0	John Mackovic
1980	Florida	7	1979	0-10-1	1980	*8-4-0	Charley Pell
1981	Clemson	5½	1980	6-5-0	1981	*12-0-0	Danny Ford
1982	New Mexico	6	1981	4-7-1	1982	10-1-0	Joe Morrison
	Southwestern La.	6	1981	1-9-1	1982	7-3-1	Sam Robertson
1983	Kentucky	5½	1982	0-10-1	1983	+6-5-1	Jerry Claiborne
	Memphis St.	5½	1982	1-10-0	1983	6-4-1	Rex Dockery
1984	Army	6	1983	2-9-0	1984	*8-3-1	Jim Young
1985	Colorado	5½	1984	1-10-0	1985	+7-5-0	Bill McCartney
	Fresno St.	5½	1984	6-6-0	1985	*11-0-1	Jim Sweeney
1986	San Jose St.	7	1985	2-8-1	1986	*10-2-0	Claude Gilbert
1987	Syracuse	6	1986	5-6-0	1987	11-0-*1	Dick MacPherson

$To determine games improved, add additional victories in second year, subtract losses from previous year, then divide by two; ties not counted. Bowl victory (*), loss (+), tie (‡) included in record. #First year as head coach at that college.

MOST IMPROVED TEAMS

Games	Team (Year)
8	Purdue (1943)
8	Stanford (1940)
7	San Jose St. (1986)
7	Florida (1980)
7	Miami (Ohio) (1977)
7	Houston (1976)
7	Indiana (1967)
7	Texas Tech (1953)
7	Miami (Fla.) (1945)
6½	Wake Forst (1977)
6½	Toledo (1967)
6½	Dayton (1966)
6½	UTEP (1965)
6½	Notre Dame (1964)
6½	California (1947)

ALL-TIME TEAM WON-LOST RECORDS

(Classified as Division I-A for the last 10 years. Won-lost-tied record includes bowl games.)

PERCENTAGE

Team	Yrs.	Won	Lost	Tied	Pct.†	*Bowls W	L	T
Notre Dame§	99	659	202	40	.754	8	5	0
Michigan	108	684	229	32	.741	8	11	0
Alabama	93	632	223	43	.728	22	15	3
Oklahoma	93	612	220	50	.722	18	9	1
Texas	95	652	242	31	.722	16	15	2
Southern Cal	95	586	228	49	.707	21	10	0
Ohio St.	98	614	243	49	.705	11	10	0
Penn St.	101	624	270	40	.690	15	8	2

*† Ties computed as half won and half lost. * Record in a major bowl game only (i.e., a team's opponent was classified as a major-college team that season or it was classified as a major-college team at the time). § Leader since 1948. Notre Dame displaced all-time leader Yale .8081 to .8082 after the 1947 season.*

Team	Yrs.	Won	Lost	Tied	Pct.†	*Bowls W	L	T
Nebraska	98	622	278	39	.683	14	12	0
Tennessee	91	584	259	50	.682	15	14	0
Miami (Ohio)	99	523	270	37	.652	5	2	0
Central Mich.	87	443	230	30	.652	0	0	0
Louisiana St.✓	94	544	287	46	.647	11	15	1
Army	98	552	296	50	.643	2	0	0
Arizona St	75	410	224	23	.642	9	5	1
Georgia	94	546	306	53	.633	12	12	3
Washington✓	98	510	292	49	.628	9	7	1
Nevada-Las Vegas	20	137	81	4	.626	1	0	0
Minnesota	104	527	317	40	.619	2	3	0
Michigan St.	91	485	296	41	.615	3	4	0
Auburn✓	95	509	317	44	.610	10	8	2
Bowling Green	69	352	217	47	.610	0	3	0
Tulsa	83	443	283	26	.606	3	6	0
UCLA	69	396	253	36	.604	8	7	1
Pittsburgh	98	538	346	40	.604	7	10	0
Arkansas	94	513	331	38	.603	9	12	3
San Diego St.	65	366	239	28	.600	1	2	0
Georgia Tech	95	515	340	42	.598	15	8	0
Florida St.✓	41	251	167	16	.597	7	7	2
Colorado	98	502	334	32	.597	4	8	0
Stanford	81	447	295	45	.597	7	6	1
Boston College	89	467	314	34	.594	3	4	0
Southern Miss.✓	71	380	257	25	.593	1	3	0
Arizona	83	417	286	32	.589	1	4	1
Syracuse	98	532	365	46	.589	3	6	1
West Va.	95	512	357	42	.585	8	5	0
Texas A&M	93	493	344	46	.584	10	6	0
Fresno St.	66	375	265	27	.583	3	1	0
North Carol.	97	514	361	53	.582	6	10	0
Hawaii	72	368	261	23	.582	0	0	0
Navy	107	529	376	57	.580	3	4	1
Florida	81	438	312	39	.580	7	9	0
California	92	491	350	49	.579	2	6	1
Clemson	92	473	339	44	.578	8	6	0
Virginia Tech	94	482	346	44	.578	1	5	0
Miami (Fla.)	61	347	252	19	.577	6	8	0
Duke	75	386	284	29	.573	3	3	0
Utah	94	439	327	31	.570	2	0	0
Mississippi✓	93	472	352	35	.570	12	10	0
Western Mich.	82	372	285	22	.564	0	1	0
Houston	42	245	189	14	.563	7	4	1
Missouri	97	489	380	48	.559	8	11	0
Vanderbilt	98	484	380	50	.557	1	1	1
Wisconsin	98	454	359	49	.555	1	5	0
Purdue	100	453	359	45	.555	4	1	0
Maryland	95	484	394	40	.549	6	9	1
Long Beach St.	33	184	152	4	.547	0	0	1
San Jose St.	69	345	283	36	.547	3	3	0
Texas Tech	63	350	288	32	.546	3	13	1
Southern Methodist	72	380	312	51	.546	4	6	1
Ball St.	63	283	234	28	.545	0	0	0
Illinois	98	455	379	47	.543	3	3	0
Northern Ill.	86	385	320	51	.543	1	0	0
Utah St.	90	387	329	30	.539	0	4	0
Baylor	85	431	372	42	.535	7	6	0
Ohio	92	408	358	43	.531	0	2	0
Kentucky✓	97	462	408	44	.530	5	2	0
Rutgers	118	503	445	39	.529	0	1	0
Brigham Young	63	319	284	24	.528	4	8	0
Kansas	98	450	413	57	.520	1	5	0
East Caro.	52	251	234	11	.517	1	0	0
Oregon	92	397	371	46	.516	2	4	0
Southwestern La.	80	376	352	30	.516	0	0	0

*✓ See page 266 for explanation. † Ties computed as half won and half lost. * Record in a major bowl game only (i.e., a team's opponent was classified as a major-college team that season or it was classified as a major-college team at the time).*

Team	Yrs.	Won	Lost	Tied	Pct.†	*Bowls W	L	T
Iowa	99	425	404	34	.512	6	3	0
Memphis St.✓	72	326	311	31	.511	1	0	0
Toledo	67	307	295	21	.510	4	1	0
Virginia	98	454	436	47	.510	2	0	0
Temple	89	351	341	52	.507	1	1	0
Air Force	32	169	165	12	.506	4	3	1
Cincinnati	100	421	411	49	.506	1	1	0
South Caro.	94	412	404	40	.505	0	7	0
Texas Christian	91	414	407	55	.504	4	9	1
Eastern Mich.	95	345	342	43	.502	1	0	0
Washington St.	91	365	366	45	.499	1	2	0
Oklahoma St.	86	385	387	45	.499	8	3	0
Tulane✓	93	391	403	38	.493	2	6	0
Mississippi St.✓	88	378	391	37	.492	4	2	0
Oregon St.	91	377	392	47	.491	2	2	0
Pacific	69	318	335	23	.487	3	1	1
North Caro. St.	96	387	409	53	.487	5	4	1
Iowa St.	96	396	421	43	.486	0	4	0
Wyoming	91	356	379	27	.485	4	3	0
New Mexico	89	343	367	31	.484	2	2	1
New Mexico St.	92	348	377	31	.481	2	0	1
Louisville✓	69	285	322	16	.470	[illegible]	1	1
Colorado St.	89	329	394	32	.457	0	1	0
Rice✓	76	328	400	30	.453	4	3	0
Kent St.	65	247	303	27	.452	0	1	0
Cal St. Fullerton	18	91	111	2	.451	0	1	0
UTEP	70	270	350	28	.438	5	3	0
Northwestern	100	359	470	41	.436	1	0	0
Indiana	99	343	460	41	.431	1	3	0
Wake Forest	86	302	447	31	.407	1	2	0
Kansas St.✓	92	299	498	41	.381	0	1	0
The following is not listed above because of a recent classification move to Division I-A:								
Akron	87	383	328	33	.537	0	0	0

VICTORIES

	Wins
Michigan	684
Notre Dame	659
Texas	652
Alabama	632
Penn St.	624
Nebraska	622
Ohio St.	614
Oklahoma	612
Southern Cal	586
Tennessee	584
Army	552
Georgia	546
Louisiana St.✓	544
Pittsburgh	538
Syracuse	532
Navy	529
Minnesota	527
Miami (Ohio)	523
Georgia Tech	515
North Caro.	514
Arkansas	513
West Va.	512
Washington✓	510
Auburn✓	509
Rutgers	503
Colorado	502
Texas A&M	493
California	491
Missouri	489
Michigan St.	485
Vanderbilt	484
Maryland	484
Virginia Tech	482
Clemson	473
Mississippi✓	472
Boston College	467
Kentucky✓	462
Illinois	455
Wisconsin	454
Virginia	454
Purdue	453
Kansas	450
Stanford	447
Central Mich.	443
Tulsa	443
Utah	439
Florida	438
Baylor	430
Iowa	425
Arizona	417
Cincinnati	417
Texas Christian	414
South Caro.	412
Arizona St.	410
Ohio	408
Oregon	397
UCLA	396
Iowa St.	396

NATIONAL CHAMPIONS, FROM 1936

(Based on Associated Press poll of sportswriters and broadcasters, United Press International poll of coaches, Football Writers' Association of America's Grantland Rice Award and National Football Foundation and Hall of Fame's MacArthur Bowl award.)

Yr.	Team	Yr.	Associated Press		
1936	Minnesota	1938	Texas Christian	1940	Minnesota
1937	Pittsburgh	1939	Texas A&M	1941	Minnesota

*✓ See page 266 for explanation. † Ties computed as half won and half lost. * Record in a major bowl game only (i.e., a team's opponent was classified as a major-college team that season or it was classified as a major-college team at the time).*

Yr.	Team
1942	Ohio St.
1943	Notre Dame
1944	Army

Yr.	Associated Press
1945	Army
1946	Notre Dame
1947	Notre Dame
1948	Michigan
1949	Notre Dame

Yr.	AP	UPI	FWAA	NFF-HF
1950	Oklahoma	Oklahoma		
1951	Tennessee	Tennessee		
1952	Michigan St.	Michigan St.		
1953	Maryland	Maryland		
1954	Ohio St.	UCLA	UCLA	
1955	Oklahoma	Oklahoma	Oklahoma	
1956	Oklahoma	Oklahoma	Oklahoma	
1957	Auburn	Ohio St.	Ohio St.	
1958	Louisiana St.	Louisiana St.	Iowa	
1959	Syracuse	Syracuse	Syracuse	Syracuse
1960	Minnesota	Minnesota	Mississippi	Minnesota
1961	Alabama	Alabama	Ohio St.	Alabama
1962	Southern Cal	Southern Cal	Southern Cal	Southern Cal
1963	Texas	Texas	Texas	Texas
1964	Alabama	Alabama	Arkansas	Notre Dame
1965	Alabama	Michigan St.	Michigan St. & Alabama (tie)	Michigan St.
1966	Notre Dame	Notre Dame	Notre Dame	Notre Dame & Michigan St. (tie)
1967	Southern Cal	Southern Cal	Southern Cal	Southern Cal
1968	Ohio St.	Ohio St.	Ohio St.	Ohio St.
1969	Texas	Texas	Texas	Texas
1970	Nebraska	Texas	Nebraska	Ohio St. & Texas (tie)
1971	Nebraska	Nebraska	Nebraska	Nebraska
1972	Southern Cal	Southern Cal	Southern Cal	Southern Cal
1973	Notre Dame	Alabama	Notre Dame	Notre Dame
1974	Oklahoma	Southern Cal	Southern Cal	Southern Cal
1975	Oklahoma	Oklahoma	Oklahoma	Oklahoma
1976	Pittsburgh	Pittsburgh	Pittsburgh	Pittsburgh
1977	Notre Dame	Notre Dame	Notre Dame	Notre Dame
1978	Alabama	Southern Cal	Alabama	Alabama
1979	Alabama	Alabama	Alabama	Alabama
1980	Georgia	Georgia	Georgia	Georgia
1981	Clemson	Clemson	Clemson	Clemson
1982	Penn St.	Penn St.	Penn St.	Penn St.
1983	Miami (Fla.)	Miami (Fla.)	Miami (Fla.)	Miami (Fla.)
1984	Brigham Young	Brigham Young	Brigham Young	Brigham Young
1985	Oklahoma	Oklahoma	Oklahoma	Oklahoma
1986	Penn St.	Penn St.	Penn St.	Penn St.
1987	Miami (Fla.)	Miami (Fla.)	Miami (Fla.)	Miami (Fla.)

NOTE—The national champion was selected before bowl games as follows: AP (1936-64 and 66-67); UP-UPI (1950-73); FWAA (1954); NFF-HF (1959-70).

NATIONAL POLL RANKINGS

DICKINSON SYSTEM

(1924-40)

The Dickinson System was a mathematical point system devised by Frank G. Dickinson, a professor of economics at Illinois. The annual Dickinson ratings were emblematic of the national championship and the basis for awarding the Rissman National Trophy and the Knute K. Rockne Intercollegiate Memorial Trophy. Notre Dame gained permanent possession of the Rissman Trophy (named for Jack F. Rissman, a Chicago clothing manufacturer) after its third win in 1930. Minnesota retired the Rockne Trophy (named in honor of the famous Notre Dame coach) after winning it for a third time in 1940.

Subsequently, the Associated Press annual national champions were awarded the Williams Trophy and the Reverend J. Hugh O'Donnell Trophy. In 1947, Notre Dame retired the Williams Trophy (named after Dr. Henry L. Williams, Minnesota coach, and sponsored by the M Club of Minnesota). In 1956, Oklahoma retired the O'Donnell Trophy (named for Notre Dame's president and sponsored by Notre

Dame alumni). Beginning with the 1957 season, the award was known as the AP Trophy and since 1983, the award has been known as the Paul "Bear" Bryant Trophy.

Yr.		Yr.		Yr.		Yr.	
1924	Notre Dame	1929	Notre Dame	1934	Minnesota	1939	Texas A&M
1925	Dartmouth	1930	Notre Dame	1935	Southern Meth.	1940	Minnesota
1926	Stanford	1931	Southern Cal	1936	Minnesota		
1927	Illinois	1932	Michigan	1937	Pittsburgh		
1928	Southern Cal	1933	Michigan	1938	Texas Christian		

DUNKEL SYSTEM

(From 1929 to present)

A power index system devised by Dick Dunkel Sr. (1929–71); from 1972 by Dick Dunkel Jr.

Yr.		Yr.		Yr.		Yr.	
1929	Notre Dame	1944	Army	1959	Mississippi	1974	Oklahoma
1930	Notre Dame	1945	Army	1960	Mississippi	1975	Oklahoma
1931	Notre Dame	1946	Notre Dame	1961	Alabama	1976	Southern Cal
1932	Southern Cal	1947	Michigan	1962	Southern Cal	1977	Notre Dame
1933	Ohio St.	1948	Michigan	1963	Texas	1978	Oklahoma
1934	Alabama	1949	Notre Dame	1964	Michigan	1979	Alabama
1935	Princeton	1950	Tennessee	1965	Michigan St.	1980	Oklahoma
1936	Minnesota	1951	Maryland	1966	Notre Dame	1981	Penn St.
1937	California	1952	Michigan St.	1967	Notre Dame	1982	Penn St.
1938	Tennessee	1953	Notre Dame	1968	Ohio St.	1983	Miami (Fla.)
1939	Texas A&M	1954	UCLA	1969	Texas	1984	Florida
1940	Tennessee	1955	Oklahoma	1970	Nebraska	1985	Oklahoma
1941	Minnesota	1956	Oklahoma	1971	Nebraska	1986	Oklahoma
1942	Ohio St.	1957	Michigan St.	1972	Southern Cal	1987	Miami (Fla.)
1943	Notre Dame	1958	Louisiana St.	1973	Oklahoma		

WILLIAMSON SYSTEM

(1932-63)

A power rating system chosen by Paul Williamson, a geologist and member of the Sugar Bowl committee.

Yr.		Yr.		Yr.		Yr.	
1932	Southern Cal	1940	Tennessee	1948	Michigan	1956	Oklahoma
1933	Southern Cal	1941	Texas	1949	Notre Dame	1957	Auburn
1934	Alabama	1942	Georgia	1950	Oklahoma	1958	Louisiana St.
1935	Louisiana St.	1943	Notre Dame	1951	Tennessee	1959	Syracuse
1936	Louisiana St.	1944	Army	1952	Michigan St.	1960	Mississippi
1937	Pittsburgh	1945	Army	1953	Notre Dame	1961	Alabama
1938	Texas Christian	1946	Georgia	1954	Ohio St.	1962	Southern Cal
1939	Texas A&M	1947	Notre Dame	1955	Oklahoma	1963	Texas

LITKENHOUS SYSTEM

(1934-72)

A difference-by-score formula developed by Edward E. Litkenhous, a professor of chemical engineering at Vanderbilt, and his brother, Frank.

Yr.		Yr.		Yr.		Yr.	
1934	Minnesota	1944	Army	1954	UCLA	1964	Alabama
1935	Minnesota	1945	Army	1955	Oklahoma	1965	Michigan St.
1936	Minnesota	1946	Notre Dame	1956	Oklahoma	1966	Notre Dame
1937	Pittsburgh	1947	Michigan	1957	Ohio St.	1967	Tennessee
1938	Tennessee	1948	Michigan	1958	Louisiana St.	1968	Georgia
1939	Cornell	1949	Notre Dame	1959	Syracuse	1969	Texas
1940	Minnesota	1950	Oklahoma	1960	Iowa	1970	Texas
1941	Minnesota	1951	Tennessee	1961	Alabama	1971	Nebraska
1942	Georgia	1952	Michigan St.	1962	Mississippi	1972	Southern Cal
1943	Notre Dame	1953	Notre Dame	1963	Texas		

ATHLETIC FOUNDATION

(1883-1982)

Originally in the name of Helms Athletic Foundation (1936-69), the foundation was established by the founding sponsor, Paul H. Helms, Los Angeles sportsman and philanthropist. After Helms' death in 1957, United Savings & Loan Association became its benefactor during 1970-72. A merger of United Savings and Citizens Savings was completed in 1973 and the Athletic Foundation became known as Citizens Savings Athletic Foundation. In 1982, The First Interstate Bank assumed sponsorship for its final rankings.

In 1941, Bill Schroeder, Managing Director of Helms Athletic Foundation, retroactively selected the national football champions for the period beginning in 1883 (the first year of a scoring system) through 1941. Thereafter, Schroeder, who passed away in 1988, then chose, with the assistance of a Hall Board, the annual national champion after the bowl games.

Yr.	
1883	Yale
1884	Yale
1885	Princeton
1886	Yale
1887	Yale
1888	Yale
1889	Princeton
1890	Harvard
1891	Yale
1892	Yale
1893	Princeton
1894	Yale
1895	Pennsylvania
1896	Princeton
1897	Pennsylvania
1898	Harvard
1899	Harvard
1900	Yale
1901	Michigan
1902	Michigan
1903	Princeton
1904	Pennsylvania
1905	Chicago
1906	Princeton
1907	Yale
1908	Pennsylvania
1909	Yale
1910	Harvard

Yr.	
1911	Princeton
1912	Harvard
1913	Harvard
1914	Army
1915	Cornell
1916	Pittsburgh
1917	Georgia Tech
1918	Pittsburgh
1919	Harvard
1920	California
1921	Cornell
1922	Cornell
1923	Illinois
1924	Notre Dame
1925	Alabama
1926	Alabama & Stanford
1927	Illinois
1928	Georgia Tech
1929	Notre Dame
1930	Notre Dame
1931	Southern Cal
1932	Southern Cal
1933	Michigan
1934	Minnesota
1935	Minnesota
1936	Minnesota
1937	California

Yr.	
1938	TCU
1939	Texas A&M
1940	Stanford
1941	Minnesota
1942	Wisconsin
1943	Notre Dame
1944	Army
1945	Army
1946	Army & Notre Dame
1947	Michigan & Notre Dame
1948	Michigan
1949	Notre Dame
1950	Oklahoma
1951	Michigan St.
1952	Michigan St.
1953	Notre Dame
1954	UCLA & Ohio St.
1955	Oklahoma
1956	Oklahoma
1957	Auburn
1958	Louisiana St.
1959	Syracuse
1960	Washington
1961	Alabama

Yr.	
1962	Southern Cal
1963	Texas
1964	Arkansas
1965	Michigan St.
1966	Notre Dame & Michigan St.
1967	Southern Cal
1968	Ohio St.
1969	Texas
1970	Nebraska
1971	Nebraska
1972	Southern Cal
1973	Notre Dame
1974	Oklahoma & Southern Cal
1975	Ohio St. & Oklahoma
1976	Pittsburgh
1977	Notre Dame
1978	Alabama, Oklahoma & Southern Cal
1979	Alabama
1980	Georgia
1981	Clemson
1982	Penn St. & Southern Methodist

No. 1 vs. No. 2

The No. 1 and No. 2 teams in the Associated Press poll (begun in 1936) have faced each other 23 times. The No. 1 team has won 14 with two games ending in ties.

Date	
10-9-43	No. 1 Notre Dame 35, No. 2 Michigan 12
11-20-43	No. 1 Notre Dame 14, No. 2 Iowa Pre-Flight 13
12-2-44	No. 1 Army 23, No. 2 Navy 7
11-10-45	No. 1 Army 48, No. 2 Notre Dame 0
12-1-45	No. 1 Army 32, No. 2 Navy 13
11-9-46	No. 1 Army 0, No. 2 Notre Dame 0 (tie)
1-1-63	No. 1 Southern Cal 42, No. 2 Wisconsin 37 (Rose Bowl)
10-12-63	No. 2 Texas 28, No. 1 Oklahoma 7
1-1-64	No. 1 Texas 28, No. 2 Navy 6 (Cotton Bowl)
11-19-66	No. 1 Notre Dame 10, No. 2 Michigan St. 10 (tie)
9-28-68	No. 1 Purdue 37, No. 2 Notre Dame 22
1-1-69	No. 1 Ohio St. 27, No. 2 Southern Cal 16 (Rose Bowl)
12-6-69	No. 1 Texas 15, No. 2 Arkansas 14
11-25-71	No. 1 Nebraska 35, No. 2 Oklahoma 31
1-1-72	No. 1 Nebraska 38, No. 2 Alabama 6 (Orange Bowl)
1-1-79	No. 2 Alabama 14, No. 1 Penn St. 7 (Sugar Bowl)
9-26-81	No. 1 Southern Cal 28, No. 2 Oklahoma 24
1-1-83	No. 2 Penn St. 27, No. 1 Georgia 23 (Sugar Bowl)

Date	
10-19-85	No. 1 Iowa 12, No. 2 Michigan 10
9-27-86	No. 2 Miami (Fla.) 28, No. 1 Oklahoma 16
1-2-87	No. 2 Penn St. 14, No. 1 Miami (Fla.) 10 (Fiesta Bowl)
11-21-87	No. 2 Oklahoma 17, No. 1 Nebraska 7
1-1-88	No. 2 Miami (Fla.) 20, No. 1 Oklahoma 14 (Orange Bowl)

FINAL WIRE SERVICE POLLS

ASSOCIATED PRESS (WRITERS AND BROADCASTERS)

1936

Team

1. Minnesota
2. Louisiana St.
3. Pittsburgh
4. Alabama
5. Washington
6. Santa Clara
7. Northwestern
8. Notre Dame
9. Nebraska
10. Pennsylvania
11. Duke
12. Yale
13. Dartmouth
14. Duquesne
15. Fordham
16. Texas Christian
17. Tennessee
18. Arkansas
Navy
20. Marquette

1937

Team

1. Pittsburgh
2. California
3. Fordham
4. Alabama
5. Minnesota
6. Villanova
7. Dartmouth
8. Louisiana St.
9. Notre Dame
Santa Clara
11. Nebraska
12. Yale
13. Ohio St.
14. Holy Cross
Arkansas
16. Texas Christian
17. Colorado
18. Rice
19. North Caro.
20. Duke

1938

Team

1. Texas Christian
2. Tennessee
3. Duke
4. Oklahoma
5. Notre Dame
6. Carnegie Tech
7. Southern Cal
8. Pittsburgh
9. Holy Cross
10. Minnesota
11. Texas Tech
12. Cornell
13. Alabama
14. California
15. Fordham
16. Michigan
17. Northwestern
18. Villanova
19. Tulane
20. Dartmouth

1939

Team

1. Texas A&M
2. Tennessee
3. Southern Cal
4. Cornell
5. Tulane
6. Missouri
7. UCLA
8. Duke
9. Iowa
10. Duquesne
11. Boston College
12. Clemson
13. Notre Dame
14. Santa Clara
15. Ohio St.
16. Georgia Tech
17. Fordham
18. Nebraska
19. Oklahoma
20. Michigan

1940

Team

1. Minnesota
2. Stanford
3. Michigan
4. Tennessee
5. Boston College
6. Texas A&M
7. Nebraska
8. Northwestern
9. Mississippi St.
10. Washington
11. Santa Clara
12. Fordham
13. Georgetown
14. Pennsylvania
15. Cornell
16. Southern Methodist
17. Hardin-Simmons
18. Duke
19. Lafayette

1941

Team

1. Minnesota
2. Duke
3. Notre Dame
4. Texas
5. Michigan
6. Fordham
7. Missouri
8. Duquesne
9. Texas A&M
10. Navy
11. Northwestern
12. Oregon St.
13. Ohio St.
14. Georgia
15. Pennsylvania
16. Mississippi St.
17. Mississippi
18. Tennessee
19. Washington St.
20. Alabama

1942

Team

1. Ohio St.
2. Georgia
3. Wisconsin
4. Tulsa
5. Georgia Tech
6. Notre Dame
7. Tennessee
8. Boston College
9. Michigan
10. Alabama
11. Texas
12. Stanford
13. UCLA
14. William & Mary
15. Santa Clara
16. Auburn
17. Washington St.
18. Mississippi St.
19. Minnesota
Holy Cross
Penn St.

1943

Team

1. Notre Dame
2. Iowa Pre-Flight
3. Michigan
4. Navy
5. Purdue
6. Great Lakes
7. Duke
8. Del Monte P-F
9. Northwestern
10. March Field
11. Army
12. Washington
13. Georgia Tech
14. Texas
15. Tulsa
16. Dartmouth
17. Bainbridge NTS
18. Colorado Col.
19. Pacific
20. Pennsylvania

1944
Team
1. Army
2. Ohio St.
3. Randolph Field
4. Navy
5. Bainbridge NTS
6. Iowa Pre-Flight
7. Southern Cal
8. Michigan
9. Notre Dame
10. March Field
11. Duke
12. Tennessee
13. Georgia Tech
Norman P-F
15. Illinois
16. El Toro Marines
17. Great Lakes
18. Fort Pierce
19. St. Mary's P-F
20. Second Air Force

1945
Team
1. Army
2. Alabama
3. Navy
4. Indiana
5. Oklahoma St.
6. Michigan
7. St. Mary's (Cal.)
8. Pennsylvania
9. Notre Dame
10. Texas
11. Southern Cal
12. Ohio St.
13. Duke
14. Tennessee
15. Louisiana St.
16. Holy Cross
17. Tulsa
18. Georgia
19. Wake Forest
20. Columbia

1946
Team
1. Notre Dame
2. Army
3. Georgia
4. UCLA
5. Illinois
6. Michigan
7. Tennessee
8. Louisiana St.
9. North Caro.
10. Rice
11. Georgia Tech
12. Yale
13. Pennsylvania
14. Oklahoma
15. Texas
16. Arkansas
17. Tulsa
18. North Caro. St.
19. Delaware
20. Indiana

***1947**
Team
1. Notre Dame
2. Michigan
3. Southern Methodist
4. Penn St.
5. Texas
6. Alabama
7. Pennsylvania
8. Southern Cal
9. North Caro.
10. Georgia Tech
11. Army
12. Kansas
13. Mississippi
14. William & Mary
15. California
16. Oklahoma
17. North Caro. St.
18. Rice
19. Duke
20. Columbia

1948
Team
1. Michigan
2. Notre Dame
3. North Caro.
4. California
5. Oklahoma
6. Army
7. Northwestern
8. Georgia
9. Oregon
10. Southern Methodist
11. Clemson
12. Vanderbilt
13. Tulane
14. Michigan St.
15. Mississippi
16. Minnesota
17. William & Mary
18. Penn St.
19. Cornell
20. Wake Forest

1949
Team
1. Notre Dame
2. Oklahoma
3. California
4. Army
5. Rice
6. Ohio St.
7. Michigan
8. Minnesota
9. Louisiana St.
10. Pacific
11. Kentucky
12. Cornell
13. Villanova
14. Maryland
15. Santa Clara
16. North Caro.
17. Tennessee
18. Princeton
19. Michigan St.
20. Missouri
Baylor

1950
Team
1. Oklahoma
2. Army
3. Texas
4. Tennessee
5. California
6. Princeton
7. Kentucky
8. Michigan St.
9. Michigan
10. Clemson
11. Washington
12. Wyoming
13. Illinois
14. Ohio St.
15. Miami (Fla.)
16. Alabama
17. Nebraska
18. Wash. & Lee
19. Tulsa
20. Tulane

1951
Team
1. Tennessee
2. Michigan St.
3. Maryland
4. Illinois
5. Georgia Tech
6. Princeton
7. Stanford
8. Wisconsin
9. Baylor
10. Oklahoma
11. Texas Christian
12. California
13. Virginia
14. San Francisco
15. Kentucky
16. Boston U.
17. UCLA
18. Washington St.
19. Holy Cross
20. Clemson

1952
Team
1. Michigan St.
2. Georgia Tech
3. Notre Dame
4. Oklahoma
5. Southern Cal
6. UCLA
7. Mississippi
8. Tennessee
9. Alabama
10. Texas
11. Wisconsin
12. Tulsa
13. Maryland
14. Syracuse
15. Florida
16. Duke
17. Ohio St.
18. Purdue
19. Princeton
20. Kentucky

1953
Team
1. Maryland
2. Notre Dame
3. Michigan St.
4. Oklahoma
5. UCLA
6. Rice
7. Illinois
8. Georgia Tech
9. Iowa
10. West Va.
11. Texas
12. Texas Tech
13. Alabama
14. Army
15. Wisconsin
16. Kentucky
17. Auburn
18. Duke
19. Stanford
20. Michigan

1954
Team
1. Ohio St.
2. UCLA
3. Oklahoma
4. Notre Dame
5. Navy
6. Mississippi
7. Army
8. Maryland
9. Wisconsin
10. Arkansas
11. Miami (Fla.)
12. West Va.
13. Auburn
14. Duke
15. Michigan
16. Virginia Tech
17. Southern Cal
18. Baylor
19. Rice
20. Penn St.

1955
Team
1. Oklahoma
2. Michigan St.
3. Maryland
4. UCLA
5. Ohio St.
6. Texas Christian
7. Georgia Tech
8. Auburn
9. Notre Dame
10. Mississippi
11. Pittsburgh
12. Michigan
13. Southern Cal
14. Miami (Fla.)
15. Miami (Ohio)
16. Stanford
17. Texas A&M
18. Navy
19. West Va.
20. Army

**On January 6, 1948, the Associated Press in a special postseason poll after the Rose Bowl, voted Michigan No. 1 and Notre Dame No. 2. However, the postseason poll did not supersede the final regular-season poll of December 6, 1947.*

1956
Team
1. Oklahoma
2. Tennessee
3. Iowa
4. Georgia Tech
5. Texas A&M
6. Miami (Fla.)
7. Michigan
8. Syracuse
9. Michigan St.
10. Oregon St.
11. Baylor
12. Minnesota
13. Pittsburgh
14. Texas Christian
15. Ohio St.
16. Navy
17. Geo. Washington
18. Southern Cal
19. Clemson
20. Colorado

1957
Team
1. Auburn
2. Ohio St.
3. Michigan St.
4. Oklahoma
5. Navy
6. Iowa
7. Mississippi
8. Rice
9. Texas A&M
10. Notre Dame
11. Texas
12. Arizona St.
13. Tennessee
14. Mississippi St.
15. North Caro. St.
16. Duke
17. Florida
18. Army
19. Wisconsin
20. Va. Military

1958
Team
1. Louisiana St.
2. Iowa
3. Army
4. Auburn
5. Oklahoma
6. Air Force
7. Wisconsin
8. Ohio St.
9. Syracuse
10. Texas Christian
11. Mississippi
12. Clemson
13. Purdue
14. Florida
15. South Caro.
16. California
17. Notre Dame
18. Southern Methodist
19. Oklahoma St.
20. Rutgers

1959
Team
1. Syracuse
2. Mississippi
3. Louisiana St.
4. Texas
5. Georgia
6. Wisconsin
7. Texas Christian
8. Washington
9. Arkansas
10. Alabama
11. Clemson
12. Penn St.
13. Illinois
14. Southern Cal
15. Oklahoma
16. Wyoming
17. Notre Dame
18. Missouri
19. Florida
20. Pittsburgh

1960
Team
1. Minnesota
2. Mississippi
3. Iowa
4. Navy
5. Missouri
6. Washington
7. Arkansas
8. Ohio St.
9. Alabama
10. Duke
11. Kansas
12. Baylor
13. Auburn
14. Yale
15. Michigan St.
16. Penn St.
17. New Mexico St.
18. Florida
19. Syracuse
Purdue

1961
Team
1. Alabama
2. Ohio St.
3. Texas
4. Louisiana St.
5. Mississippi
6. Minnesota
7. Colorado
8. Michigan St.
9. Arkansas
10. Utah St.
11. Missouri
12. Purdue
13. Georgia Tech
14. Syracuse
15. Rutgers
16. UCLA
17. Rice
Penn St.
Arizona
20. Duke

1962
Team
1. Southern Cal
2. Wisconsin
3. Mississippi
4. Texas
5. Alabama
6. Arkansas
7. Louisiana St.
8. Oklahoma
9. Penn St.
10. Minnesota
Only 10 ranked

1963
Team
1. Texas
2. Navy
3. Illinois
4. Pittsburgh
5. Auburn
6. Nebraska
7. Mississippi
8. Alabama
9. Oklahoma
10. Michigan St.
Only 10 ranked

1964
Team
1. Alabama
2. Arkansas
3. Notre Dame
4. Michigan
5. Texas
6. Nebraska
7. Louisiana St.
8. Oregon St.
9. Ohio St.
10. Southern Cal
Only 10 ranked

1965
Team
1. Alabama
2. Michigan St.
3. Arkansas
4. UCLA
5. Nebraska
6. Missouri
7. Tennessee
8. Louisiana St.
9. Notre Dame
10. Southern Cal.
Only 10 ranked

1966
Team
1. Notre Dame
2. Michigan St.
3. Alabama
4. Georgia
5. UCLA
6. Nebraska
7. Purdue
8. Georgia Tech
9. Miami (Fla.)
10. Southern Methodist
Only 10 ranked

1967
Team
1. Southern Cal
2. Tennessee
3. Oklahoma
4. Indiana
5. Notre Dame
6. Wyoming
7. Oregon St.
8. Alabama
9. Purdue
10. Penn St.
Only 10 ranked

1968
Team
1. Ohio St.
2. Penn St.
3. Texas
4. Southern Cal
5. Notre Dame
6. Arkansas
7. Kansas
8. Georgia
9. Missouri
10. Purdue
11. Oklahoma
12. Michigan
13. Tennessee
14. Southern Methodist
15. Oregon St.
16. Auburn
17. Alabama
18. Houston
19. Louisiana St.
20. Ohio

1969
Team
1. Texas
2. Penn St.
3. Southern Cal
4. Ohio St.
5. Notre Dame
6. Missouri
7. Arkansas
8. Mississippi
9. Michigan
10. Louisiana St.
11. Nebraska
12. Houston
13. UCLA
14. Florida
15. Tennessee
16. Colorado
17. West Va.
18. Purdue
19. Stanford
20. Auburn

1970
Team
1. Nebraska
2. Notre Dame
3. Texas
4. Tennessee
5. Ohio St.
6. Arizona St.
7. Louisiana St.
8. Stanford
9. Michigan
10. Auburn
11. Arkansas
12. Toledo
13. Georgia Tech
14. Dartmouth
15. Southern Cal
16. Air Force
17. Tulane
18. Penn St.
19. Houston
20. Oklahoma
Mississippi

1971
Team
1. Nebraska
2. Oklahoma
3. Colorado
4. Alabama
5. Penn St.
6. Michigan
7. Georgia
8. Arizona St.
9. Tennessee
10. Stanford
11. Louisiana St.
12. Auburn
13. Notre Dame
14. Toledo
15. Mississippi
16. Arkansas
17. Houston
18. Texas
19. Washington
20. Southern Cal

1972
Team
1. Southern Cal
2. Oklahoma
3. Texas
4. Nebraska
5. Auburn
6. Michigan
7. Alabama
8. Tennessee
9. Ohio St.
10. Penn St.
11. Louisiana St.
12. North Caro.
13. Arizona St.
14. Notre Dame
15. UCLA
16. Colorado
17. North Caro. St.
18. Louisville
19. Washington St.
20. Georgia Tech

1973
Team
1. Notre Dame
2. Ohio St.
3. Oklahoma
4. Alabama
5. Penn St.
6. Michigan
7. Nebraska
8. Southern Cal
9. Arizona St.
Houston
11. Texas Tech
12. UCLA
13. Louisiana St.
14. Texas
15. Miami (Ohio)
16. North Caro. St.
17. Missouri
18. Kansas
19. Tennessee
20. Maryland
Tulane

1974
Team
1. Oklahoma
2. Southern Cal
3. Michigan
4. Ohio St.
5. Alabama
6. Notre Dame
7. Penn St.
8. Auburn
9. Nebraska
10. Miami (Ohio)
11. North Caro. St.
12. Michigan St.
13. Maryland
14. Baylor
15. Florida
16. Texas A&M
17. Mississippi St.
Texas
19. Houston
20. Tennessee

1975
Team
1. Oklahoma
2. Arizona St.
3. Alabama
4. Ohio St.
5. UCLA
6. Texas
7. Arkansas
8. Michigan
9. Nebraska
10. Penn St.
11. Texas A&M
12. Miami (Ohio)
13. Maryland
14. California
15. Pittsburgh
16. Colorado
17. Southern Cal
18. Arizona
19. Georgia
20. West Va.

1976
Team
1. Pittsburgh
2. Southern Cal
3. Michigan
4. Houston
5. Oklahoma
6. Ohio St.
7. Texas A&M
8. Maryland
9. Nebraska
10. Georgia
11. Alabama
12. Notre Dame
13. Texas Tech
14. Oklahoma St.
15. UCLA
16. Colorado
17. Rutgers
18. Kentucky
19. Iowa St.
20. Mississippi St.

1977
Team
1. Notre Dame
2. Alabama
3. Arkansas
4. Texas
5. Penn St.
6. Kentucky
7. Oklahoma
8. Pittsburgh
9. Michigan
10. Washington
11. Ohio St.
12. Nebraska
13. Southern Cal
14. Florida St.
15. Stanford
16. San Diego St.
17. North Caro.
18. Arizona St.
19. Clemson
20. Brigham Young

1978
Team
1. Alabama
2. Southern Cal
3. Oklahoma
4. Penn St.
5. Michigan
6. Clemson
7. Notre Dame
8. Nebraska
9. Texas
10. Houston
11. Arkansas
12. Michigan St.
13. Purdue
14. UCLA
15. Missouri
16. Georgia
17. Stanford
18. North Caro. St.
19. Texas A&M
20. Maryland

1979
Team
1. Alabama
2. Southern Cal
3. Oklahoma
4. Ohio St.
5. Houston
6. Florida St.
7. Pittsburgh
8. Arkansas
9. Nebraska
10. Purdue
11. Washington
12. Texas
13. Brigham Young
14. Baylor
15. North Caro.
16. Auburn
17. Temple
18. Michigan
19. Indiana
20. Penn St.

1980
Team
1. Georgia
2. Pittsburgh
3. Oklahoma
4. Michigan
5. Florida St.
6. Alabama
7. Nebraska
8. Penn St.
9. Notre Dame
10. North Caro.
11. Southern Cal.
12. Brigham Young
13. UCLA
14. Baylor
15. Ohio St.
16. Washington
17. Purdue
18. Miami (Fla.)
19. Mississippi St.
20. Southern Methodist

1981
Team
1. Clemson
2. Texas
3. Penn St.
4. Pittsburgh
5. Southern Methodist
6. Georgia
7. Alabama
8. Miami (Fla.)
9. North Caro.
10. Washington
11. Nebraska
12. Michigan
13. Brigham Young
14. Southern Cal
15. Ohio St.
16. Arizona St.
17. West Va.
18. Iowa
19. Missouri
20. Oklahoma

1982
Team
1. Penn St.
2. Southern Methodist
3. Nebraska
4. Georgia
5. UCLA
6. Arizona St.
7. Washington
8. Clemson
9. Arkansas
10. Pittsburgh
11. Louisiana St.
12. Ohio St.
13. Florida St.
14. Auburn
15. Southern Cal
16. Oklahoma
17. Texas
18. North Caro.
19. West Va.
20. Maryland

1983
Team
1. Miami (Fla.)
2. Nebraska
3. Auburn
4. Georgia
5. Texas
6. Florida
7. Brigham Young
8. Michigan
9. Ohio St.
10. Illinois
11. Clemson
12. Southern Methodist
13. Air Force
14. Iowa
15. Alabama
16. West Va.
17. UCLA
18. Pittsburgh
19. Boston College
20. East Caro.

1984
Team
1. Brigham Young
2. Washington
3. Florida
4. Nebraska
5. Boston College
6. Oklahoma
7. Oklahoma St.
8. Southern Methodist
9. UCLA
10. Southern Cal
11. South Caro.
12. Maryland
13. Ohio St.
14. Auburn
15. Louisiana St.
16. Iowa
17. Florida St.
18. Miami (Fla.)
19. Kentucky
20. Virginia

1985
Team
1. Oklahoma
2. Michigan
3. Penn St.
4. Tennessee
5. Florida
6. Texas A&M
7. UCLA
8. Air Force
9. Miami (Fla.)
10. Iowa
11. Nebraska
12. Arkansas
13. Alabama
14. Ohio St.
15. Florida St.
16. Brigham Young
17. Baylor
18. Maryland
19. Georgia Tech
20. Louisiana St.

1986
Team
1. Penn St.
2. Miami (Fla.)
3. Oklahoma
4. Arizona St.
5. Nebraska
6. Auburn
7. Ohio St.
8. Michigan
9. Alabama
10. Louisiana St.
11. Arizona
12. Baylor
13. Texas A&M
14. UCLA
15. Arkansas
16. Iowa
17. Clemson
18. Washington
19. Boston College
20. Virginia Tech

1987
Team
1. Miami (Fla.)
2. Florida St.
3. Oklahoma
4. Syracuse
5. Louisiana St.
6. Nebraska
7. Auburn
8. Michigan St.
9. UCLA
10. Texas A&M
11. Oklahoma St.
12. Clemson
13. Georgia
14. Tennessee
15. South Caro.
16. Iowa
17. Notre Dame
18. Southern Cal.
19. Michigan
20. Arizona St.

UNITED PRESS INTERNATIONAL (COACHES)

United Press (UP) 1950-57; United Press International (UPI) from 1958 after merger with International News Service (INS).

1950
Team
1. Oklahoma
2. Texas
3. Tennessee
4. California
5. Army
6. Michigan
7. Kentucky
8. Princeton
9. Michigan St.
10. Ohio St.
11. Illinois
12. Clemson
13. Miami (Fla.)
14. Wyoming
15. Washington
Baylor
17. Alabama
18. Wash. & Lee
19. Navy
20. Nebraska
Wisconsin
Cornell

1951
Team
1. Tennessee
2. Michigan St.
3. Illinois
4. Maryland
5. Georgia Tech
6. Princeton
7. Stanford
8. Wisconsin
9. Baylor
10. Texas Christian
11. Oklahoma
12. California
13. Notre Dame
14. San Francisco
Purdue
Washington St.
17. Holy Cross
UCLA
Kentucky
20. Kansas

1952
Team
1. Michigan St.
2. Georgia Tech
3. Notre Dame
4. Oklahoma
Southern Cal
6. UCLA
7. Mississippi
8. Tennessee
9. Alabama
10. Wisconsin
11. Texas
12. Purdue
13. Maryland
14. Princeton
15. Ohio St.
Pittsburgh
17. Navy
18. Duke
19. Houston
Kentucky

1953
Team
1. Maryland
2. Notre Dame
3. Michigan St.
4. UCLA
5. Oklahoma
6. Rice
7. Illinois
8. Texas
9. Georgia Tech
10. Iowa
11. Alabama
12. Texas Tech
13. West Va.
14. Wisconsin
15. Kentucky
16. Army
17. Stanford
18. Duke
19. Michigan
20. Ohio St.

1954
Team
1. UCLA
2. Ohio St.
3. Oklahoma
4. Notre Dame
5. Navy
6. Mississippi
7. Army
8. Arkansas
9. Miami (Fla.)
10. Wisconsin
11. Southern Cal
Maryland
Georgia Tech
14. Duke
15. Michigan
16. Penn St.
17. Southern Methodist
18. Denver
19. Rice
20. Minnesota

1955
Team
1. Oklahoma
2. Michigan St.
3. Maryland
4. UCLA
5. Ohio St.
6. Texas Christian
7. Georgia Tech
8. Auburn
9. Mississippi
10. Notre Dame
11. Pittsburgh
12. Southern Cal
13. Michigan
14. Texas A&M
15. Army
16. Duke
17. West Va.
18. Miami (Fla.)
19. Iowa
20. Navy
Stanford
Miami (Ohio)

1956
Team
1. Oklahoma
2. Tennessee
3. Iowa
4. Georgia Tech
5. Texas A&M
6. Miami (Fla.)
7. Michigan
8. Syracuse
9. Minnesota
10. Michigan St.
11. Baylor
12. Pittsburgh
13. Oregon St.
14. Texas Christian
15. Southern Cal
16. Wyoming
17. Yale
18. Colorado
19. Navy
20. Duke

1957
Team
1. Ohio St.
2. Auburn
3. Michigan St.
4. Oklahoma
5. Iowa
6. Navy
7. Rice
8. Mississippi
9. Notre Dame
10. Texas A&M
11. Texas
12. Arizona St.
13. Army
14. Duke
Wisconsin
16. Tennessee
17. Oregon
18. Clemson
UCLA
20. North Caro. St.

1958
Team
1. Louisiana St.
2. Iowa
3. Army
4. Auburn
5. Oklahoma
6. Wisconsin
7. Ohio St.
8. Air Force
9. Texas Christian
10. Syracuse
11. Purdue
12. Mississippi
13. Clemson
14. Notre Dame
15. Florida
16. California
17. Northwestern
18. Southern Methodist

1959
Team
1. Syracuse
2. Mississippi
3. Louisiana St.
4. Texas
5. Georgia
6. Wisconsin
7. Washington
8. Texas Christian
9. Arkansas
10. Penn St.
11. Illinois
12. Southern Cal
13. Alabama
14. Penn St.
15. Oklahoma
16. Northwestern
Michigan St.
18. Wyoming
19. Auburn
Missouri

1960
Team
1. Minnesota
2. Iowa
3. Mississippi
4. Missouri
5. Wisconsin
6. Navy
7. Arkansas
8. Ohio St.
9. Kansas
10. Alabama
11. Duke
Baylor
Michigan St.
14. Auburn
15. Purdue
16. Florida
17. Texas
18. Yale
19. New Mexico St.
Tennessee

1961
Team
1. Alabama
2. Ohio St.
3. Louisiana St.
4. Texas
5. Mississippi
6. Minnesota
7. Colorado
8. Arkansas
9. Michigan St.
10. Utah St.
11. Purdue
Missouri
13. Georgia Tech
14. Duke
15. Kansas
16. Syracuse
17. Wyoming
18. Wisconsin
19. Miami (Fla.)
Penn St.

1962
Team
1. Southern Cal
2. Wisconsin
3. Mississippi
4. Texas
5. Alabama
6. Arkansas
7. Oklahoma
8. Louisiana St.
9. Penn St.
10. Minnesota
11. Georgia Tech
12. Missouri
13. Ohio St.
14. Duke
Washington
16. Northwestern
Oregon St.
18. Arizona St.
Illinois
Miami (Fla.)

1963
Team
1. Texas
2. Navy
3. Pittsburgh
4. Illinois
5. Nebraska
6. Auburn
7. Mississippi
8. Oklahoma
9. Alabama
10. Michigan St.
11. Mississippi St.
12. Syracuse
13. Arizona St.
14. Memphis St.
15. Washington
16. Penn St.
Southern Cal
Missouri
19. North Caro.
20. Baylor

1964
Team
1. Alabama
2. Arkansas
3. Notre Dame
4. Michigan
5. Texas
6. Nebraska
7. Louisiana St.
8. Oregon St.
9. Ohio St.
10. Southern Cal
11. Florida St.
12. Syracuse
13. Princeton
14. Penn St.
Utah
16. Illinois
New Mexico
18. Tulsa
Missouri
20. Mississippi
Michigan St.

1965
Team
1. Michigan St.
2. Arkansas
3. Nebraska
4. Alabama
5. UCLA
6. Missouri
7. Tennessee
8. Notre Dame
9. Southern Cal
10. Texas Tech
11. Ohio St.
12. Florida
13. Purdue
14. Louisiana St.
15. Georgia
16. Tulsa
17. Mississippi
18. Kentucky
19. Syracuse
20. Colorado

1966
Team
1 Notre Dame
2 Michigan St.
3. Alabama
4. Georgia
5. UCLA
6. Purdue
7. Nebraska
8. Georgia Tech
9. Southern Methodist
10. Miami (Fla.)
11. Florida
12. Mississippi
13. Arkansas
14. Tennessee
15. Wyoming
16. Syracuse
17. Houston
18. Southern Cal
19. Oregon St.
20. Virginia Tech

1967
Team
1. Southern Cal
2. Tennessee
3. Oklahoma
4. Notre Dame
5. Wyoming
6. Indiana
7. Oklahoma
8. Oregon St.
9. Purdue
10. UCLA
11. Penn St.
12. Syracuse
13. Colorado
14. Minnesota
15. Florida St.
16. Miami (Fla.)
17. North Caro. St.
18. Georgia
19. Houston
20. Arizona St.

1968
Team
1. Ohio St.
2. Southern Cal
3. Penn St.
4. Georgia
5. Texas
6. Kansas
7. Tennessee
8. Notre Dame
9. Arkansas
10. Oklahoma
11. Purdue
12. Alabama
13. Oregon St.
14. Florida St.
15. Michigan
16. Southern Methodist
17. Missouri
18. Ohio
Minnesota
20. Houston
Stanford

1969
Team
1. Texas
2. Penn St.
3. Arkansas
4. Southern Cal
5. Ohio St.
6. Missouri
7. Louisiana St.
8. Michigan
9. Notre Dame
10. UCLA
11. Tennessee
12. Nebraska
13. Mississippi
14. Stanford
15. Auburn
16. Houston
17. Florida
18. Purdue
San Diego St.
West Va.

1970
Team
1. Texas
2. Ohio St.
3. Nebraska
4. Tennessee
5. Notre Dame
6. Louisiana St.
7. Michigan
8. Arizona St.
9. Auburn
10. Stanford
11. Air Force
12. Arkansas
13. Houston
Dartmouth
15. Oklahoma
16. Colorado
17. Georgia Tech
Toledo
19. Penn St.
Southern Cal

1971
Team
1. Nebraska
2. Alabama
3. Oklahoma
4. Michigan
5. Auburn
6. Arizona St.
7. Colorado
8. Georgia
9. Tennessee
10. Louisiana St.
11. Penn St.
12. Texas
13. Toledo
14. Houston
15. Notre Dame
16. Stanford
17. Iowa St.
18. North Caro.
19. Florida St.
20. Arkansas
Mississippi

1972
Team
1. Southern Cal
2. Oklahoma
3. Ohio St.
4. Alabama
5. Texas
6. Michigan
7. Auburn
8. Penn St.
9. Nebraska
10. Louisiana St.
11. Tennessee
12. Notre Dame
13. Arizona St.
14. Colorado
North Caro.
16. Louisville
17. UCLA
Washington St.
19. Utah St.
20. San Diego St.

1973
Team
1. Alabama
2. Oklahoma
3. Ohio St.
4. Notre Dame
5. Penn St.
6. Michigan
7. Southern Cal
8. Texas
9. UCLA
10. Arizona St.
11. Nebraska
Texas Tech
13. Houston
14. Louisiana St.
15. Kansas
Tulane
17. Miami (Ohio)
18. Maryland
19. San Diego St.
Florida

***1974**
Team
1. Southern Cal
2. Alabama
3. Ohio St.
4. Notre Dame
5. Michigan
6. Auburn
7. Penn St.
8. Nebraska
9. North Caro. St.
10. Miami (Ohio)
11. Houston
12. Florida
13. Maryland
14. Baylor
15. Texas A&M
Tennessee
17. Mississippi St.
18. Michigan St.
19. Tulsa

1975
Team
1. Oklahoma
2. Arizona St.
3. Alabama
4. Ohio St.
5. UCLA
6. Arkansas
7. Texas
8. Michigan
9. Nebraska
10. Penn St.
11. Maryland
12. Texas A&M
13. Arizona
Pittsburgh
15. California
16. Miami (Ohio)
17. Notre Dame
West Va.
19. Georgia
Southern Cal

1976
Team
1. Pittsburgh
2. Southern Cal
3. Michigan
4. Houston
5. Ohio St.
6. Oklahoma
7. Nebraska
8. Texas A&M
9. Alabama
10. Georgia
11. Maryland
12. Notre Dame
13. Texas Tech
14. Oklahoma St.
15. UCLA
16. Colorado
17. Rutgers
18. Iowa St.
19. Baylor
Kentucky

1977
Team
1. Notre Dame
2. Alabama
3. Arkansas
4. Penn St.
5. Texas
6. Oklahoma
7. Pittsburgh
8. Michigan
9. Washington
10. Nebraska
11. Florida St.
12. Ohio St.
Southern Cal
14. North Caro.
15. Stanford
16. North Tex. St.
Brigham Young
18. Arizona St.
19. San Diego St.
North Caro. St.

** Beginning in 1974, by agreement with the American Football Coaches Association, teams on probation by the NCAA were ineligible for ranking and national championship consideration by the UPI Board of Coaches.*

1978
Team
1. Southern Cal
2. Alabama
3. Oklahoma
4. Penn St.
5. Michigan
6. Notre Dame
7. Clemson
8. Nebraska
9. Texas
10. Arkansas
11. Houston
12. UCLA
13. Purdue
14. Missouri
15. Georgia
16. Stanford
17. Navy
18. Texas A&M
19. Arizona St.
North Caro. St.

1979
Team
1. Alabama
2. Southern Cal
3. Oklahoma
4. Ohio St.
5. Houston
6. Pittsburgh
7. Nebraska
8. Florida St.
9. Arkansas
10. Purdue
11. Washington
12. Brigham Young
13. Texas
14. North Caro.
15. Baylor
16. Indiana
17. Temple
18. Penn St.
19. Michigan
20. Missouri

1980
Team
1. Georgia
2. Pittsburgh
3. Oklahoma
4. Michigan
5. Florida St.
6. Alabama
7. Nebraska
8. Penn St.
9. North Caro.
10. Notre Dame
11. Brigham Young
12. Southern Cal
13. Baylor
14. UCLA
15. Ohio St.
16. Purdue
17. Washington
18. North Caro.
19. Florida
20. Southern Methodist

1981
Team
1. Clemson
2. Pittsburgh
3. Penn St.
4. Texas
5. Georgia
6. Alabama
7. Washington
8. North Caro.
9. Nebraska
10. Michigan
11. Brigham Young
12. Ohio St.
13. Southern Cal
14. Oklahoma
15. Iowa
16. Arkansas
17. Mississippi St.
18. West Va.
19. Southern Miss.
20. Missouri

1982
Team
1. Penn St.
2. Southern Methodist
3. Nebraska
4. Georgia
5. UCLA
6. Arizona St.
7. Washington
8. Arkansas
9. Pittsburgh
10. Florida St.
11. Louisiana St.
12. Ohio St.
13. North Caro.
14. Auburn
15. Michigan
16. Oklahoma
17. Alabama
18. Texas
19. West Va.
20. Maryland

1983
Team
1. Miami (Fla.)
2. Nebraska
3. Auburn
4. Georgia
5. Texas
6. Florida
7. Brigham Young
8. Ohio St.
9. Michigan
10. Illinois
11. Southern Methodist
12. Alabama
13. UCLA
14. Iowa
15. Air Force
16. West Va.
17. Penn St.
18. Oklahoma St.
19. Pittsburgh
20. Boston College

1984
Team
1. Miami (Fla.)
2. Washington
3. Nebraska
4. Boston College
5. Oklahoma St.
6. Oklahoma
7. Florida
8. Southern Methodist
9. Southern Cal
10. UCLA
11. Maryland
12. Ohio St.
13. South Caro.
14. Auburn
15. Iowa
16. Louisiana St.
17. Virginia
18. West Va.
19. Kentucky
Florida St.

1985
Team
1. Oklahoma
2. Michigan
3. Penn St.
4. Tennessee
5. Air Force
6. UCLA
7. Texas A&M
8. Miami (Fla.)
9. Iowa
10. Nebraska
11. Ohio St.
12. Arkansas
13. Florida St.
14. Alabama
15. Baylor
16. Fresno St.
17. Brigham Young
18. Georgia Tech
19. Maryland
20. Louisiana St.

1986
Team
1. Penn St.
2. Miami (Fla.)
3. Oklahoma
4. Nebraska
5. Arizona St.
6. Ohio St.
7. Michigan
8. Auburn
9. Alabama
10. Arizona
11. Louisiana St.
12. Texas A&M
13. Baylor
14. UCLA
15. Iowa
16. Arkansas
17. Washington
18. Boston College
19. Clemson
20. Florida St.

1987
Team
1. Miami (Fla.)
2. Florida St.
3. Oklahoma
4. Syracuse
5. Louisiana St.
6. Nebraska
7. Auburn
8. Michigan St.
9. Texas A&M
10. Clemson
11. UCLA
12. Oklahoma St.
13. Tennessee
14. Georgia
15. South Caro.
16. Iowa
17. Southern Cal
18. Michigan
19. Texas
20. Indiana

UNDEFEATED, UNTIED TEAMS

Regular season games only, minimum of five games played against opponents above the high school level. Subsequent bowl win is indicated by (†), loss (‡) and tie ($). Unscored-on teams are indicated by (●).

Year	College	Wins
78	Princeton	6
82	Yale	8
83	Yale	8
85	Princeton	9
87	Yale	9
88	Yale	●13
89	Princeton	10
90	Harvard	11
91	Yale	●13
92	Minnesota	5
	Purdue	8
	Yale	●13
93	Minnesota	6
	Princeton	11
94	Pennsylvania	12
	Va. Military	5
	Yale	16
95	Pennsylvania	14
96	Louisiana St.	6
97	Pennsylvania	15
98	Harvard	11
	Kentucky	●7
	Michigan	10
	North Caro.	9
99	Kansas	10
	Sewanee	12
00	Clemson	6
	Texas	6
	Tulane	●5
	Yale	12
01	Harvard	12
	Michigan	†●10
	Wisconsin	9
02	Arizona	●5
	California	8
	Michigan	11
	Nebraska	●10
03	Nebraska	11
	Princeton	11
04	Auburn	5
	Michigan	10
	Minnesota	13
	Pennsylvania	12
	Pittsburgh	10
	Vanderbilt	9
05	Chicago	10
	Stanford	8
	Yale	10
06	New Mexico St.	5
	Washington St.	●6
	Wisconsin	5
07	Oregon St.	●6
08	Kansas	9
	Louisiana St.	10
09	Arkansas	7
	Colorado	●6
	Washington	7
	Yale	●10
10	Colorado	6
	Illinois	●7
	Pittsburgh	●9
	Washington	6
11	Colorado	6
	Oklahoma	8
	Utah St.	●5
	Washington	7
12	Harvard	9
	Notre Dame	7
	Penn St.	8
	Washington	6
	Wisconsin	7
13	Auburn	8
	Chicago	7
	Harvard	9
	Michigan St.	7
	Nebraska	8
	Notre Dame	7
	Washington	7
14	Army	9
	Illinois	7
	Tennessee	9
	Texas	8
	Wash. & Lee	9
15	Colorado St.	7
	Columbia	5
	Cornell	9
	Nebraska	8
	Oklahoma	10
	Pittsburgh	8
	Washington	7
	Washington St.	†6
16	Army	9
	Ohio St.	7
	Pittsburgh	8
	Tulsa	10
	Denver	9
17	Georgia Tech	9
	Pittsburgh	9
	Texas A&M	●8
	Washington St.	6
	Michigan	5
18	Oklahoma	6
	Texas	9
	Virginia Tech	7
	Washington (Mo.)	6
	Notre Dame	9
19	Texas A&M	●10
	Boston College	8
20	California	†8
	Notre Dame	9
	Ohio St.	‡7
	Southern Cal	6
	Texas	9
	Va. Military	9
21	California	$9
	Cornell	8
	Iowa	7
22	California	9
	Cornell	8
	Drake	7
	Iowa	7
	Princeton	8
	Tulsa	7
23	Colorado	9
	Cornell	8
	Illinois	8
	Michigan	8
	Southern Methodist	9
	Yale	8
24	Notre Dame	†9
25	Alabama	†9
	Dartmouth	8
26	Alabama	$9
	Stanford	$10
	Utah	7
27	(None)	
28	Boston College	9
	Detroit	9
	Georgia Tech	†9
29	Notre Dame	9
	Pittsburgh	‡9
	Purdue	8
	Tulane	9
	Utah	7
30	Alabama	†9
	Notre Dame	10
	Utah	8
	Washington St.	‡9
31	Tulane	‡11
32	Colgate	●9
	Michigan	8
	Southern Cal	†9
33	Princeton	9
34	Alabama	†9
	Minnesota	8
35	Minnesota	8
	Princeton	9
	Southern Meth.	‡12
36	(None)	
37	Alabama	‡9
	Colorado	‡8
	Santa Clara	‡8
38	Duke	●‡9
	Georgetown	8
	Oklahoma	‡10
	Tennessee	†10
	Texas Christian	†10
	Texas Tech	‡10
39	Cornell	8
	Tennessee	‡●10
	Texas A&M	†10
40	Boston College	†10
	Lafayette	9
	Minnesota	8
	Stanford	†9
	Tennessee	‡10
41	Duke	‡9
	Duquesne	8
	Minnesota	8
	Tulsa	‡10
42	Purdue	9
43	Army	9
44	Ohio St.	9
45	Alabama	†9
	Army	9
	Oklahoma St.	†8
46	Georgia	†10
	Hardin-Simmons	†10

Year	College	Wins
	UCLA	‡10
47	Michigan	†9
	Notre Dame	9
	Penn St.	$9
48	California	‡10
	Clemson	†10
	Michigan	9
49	Army	9
	California	‡10
	Notre Dame	10
	Oklahoma	†10
50	Oklahoma	‡10
	Princeton	9
	Wyoming	†9
51	Maryland	†9
	Michigan St.	9
	Princeton	9
	San Francisco	9
	Tennessee	‡10
52	Georgia Tech	†11
	Michigan St.	9
53	Maryland	‡10
54	Ohio St.	†9
	Oklahoma	10
	UCLA	9
55	Maryland	‡10
	Oklahoma	†10
56	Oklahoma	10
	Tennessee	‡10
	Wyoming	10
57	Arizona St.	10
	Auburn	10
58	Louisiana St.	†10
59	Syracuse	†10

Year	College	Wins
60	New Mexico St.	†10
	Yale	9
61	Alabama	†10
	Rutgers	9
62	Dartmouth	9
	Mississippi	†9
	Southern Cal	†10
63	Texas	†10
64	Alabama	‡10
	Arkansas	†10
	Princeton	9
65	Arkansas	‡10
	Dartmouth	9
	Michigan St.	‡10
	Nebraska	‡10
66	Alabama	†10
67	Wyoming	‡10
68	Ohio St.	†9
	Ohio	‡10
	Penn St.	†10
69	Penn St.	†10
	San Diego St.	†10
	Texas	†10
	Toledo	†10
70	Arizona St.	†10
	Dartmouth	9
	Ohio St.	‡9
	Texas	‡10
	Toledo	†11
71	Alabama	‡11
	Michigan	‡11
	Nebraska	†12
	Toledo	†11

Year	College	Wins
72	Southern Cal	†11
73	Alabama	‡11
	Miami (Ohio)	†10
	Notre Dame	†10
	Penn St.	†11
74	Alabama	‡11
	Oklahoma	11
75	Arizona St.	†11
	Arkansas St.	11
	Ohio St.	‡11
76	Maryland	‡11
	Pittsburgh	†11
	Rutgers	11
77	Texas	‡11
78	Penn St.	‡11
79	Alabama	†11
	Brigham Young	‡11
	Florida St.	‡11
	McNeese St.	‡11
	Ohio St.	‡11
80	Georgia	†11
81	Clemson	†11
82	Georgia	‡11
83	Nebraska	‡12
	Texas	‡11
84	Brigham Young	†12
85	Penn St.	‡11
	Bowling Green	‡11
86	Penn St.	†11
	Miami (Fla.)	‡11
87	Miami (Fla.)	†11-0
	Syracuse	$11-0
	Oklahoma	‡11-0

THE SPOILERS

(From 1937 Season)

Following is a list of the spoilers of major-college teams that lost their perfect (undefeated, untied) record in their **final** game of the season, including a bowl game (in parentheses). Confrontations of two undefeated, untied teams at the time are both in bold face. An asterisk (*) indicates the home team in a regular-season game, a dagger (†) indicates a neutral site.

Date	Spoiler	Victim	Score
1-1-38	California	Alabama (Rose)	13-0
1-1-38	Rice	Colorado (Cotton)	28-14
12-3-38	*Southern Cal	Notre Dame	13-0
1-2-39	Southern Cal	Duke (Rose)	7-3
1-2-39	**Tennessee**	**Oklahoma (Orange)**	17-0
1-2-39	St. Mary's (Cal.)	Texas Tech (Cotton)	20-13
12-2-39	*Duquesne	Detroit	tie 10-10
1-1-41	**Boston College**	**Tennessee (Sugar)**	19-13
1-1-42	Oregon St.	Duke (Rose)	20-16
11-27-43	*Great Lakes	Notre Dame	19-14
11-25-44	*Virginia	Yale	tie 6-6
1-1-47	Illinois	UCLA (Rose)	45-14
1-1-48	Southern Methodist	Penn St. (Cotton)	tie 13-13
11-27-48	†Navy	Army	tie 21-21
12-2-48	*Southern Cal	Notre Dame	tie 14-14
1-1-49	Northwestern	California (Rose)	20-14
1-2-50	Ohio St.	California (Rose)	17-14
12-2-50	†Navy	Army	14-2
1-1-51	Kentucky	Oklahoma (Sugar)	13-7
1-1-52	**Maryland**	**Tennessee (Sugar)**	28-13
11-22-52	Southern Cal	*UCLA	14-12
1-1-54	Oklahoma	Maryland (Orange)	7-0

Date	Spoiler	Victim	Score
1-2-56	**Oklahoma**	**Maryland (Orange)**	20-6
1-1-57	Baylor	Tennessee (Sugar)	13-7
11-28-64	*Southern Cal	Notre Dame	20-17
1-1-65	Texas	Alabama (Orange)	21-17
11-20-65	**Dartmouth**	**Princeton**	28-14
1-1-66	UCLA	Michigan St. (Rose)	14-12
1-1-66	Alabama	Nebraska (Orange)	39-28
1-1-66	Louisiana St.	Arkansas (Cotton)	14-7
11-19-66	**Notre Dame**	***Michigan St.**	tie 10-10
1-1-68	Louisiana St.	Wyoming (Sugar)	20-13
11-23-68	***Harvard**	**Yale**	tie 29-29
12-27-68	Richmond	Ohio (Tangerine)	49-42
11-22-69	*Michigan	Ohio St.	24-12
11-22-69	*Princeton	Dartmouth	35-7
11-21-70	***Ohio St.**	**Michigan**	20-9
1-1-71	Stanford	Ohio St. (Rose)	27-17
1-1-71	Notre Dame	Texas (Cotton)	24-11
1-1-72	Stanford	Michigan (Rose)	13-12
1-1-72	**Nebraska**	**Alabama (Orange)**	38-6
11-25-72	*Ohio St.	Michigan	14-11
11-24-73	**Ohio St.**	***Michigan**	tie 10-10
12-31-73	**Notre Dame**	**Alabama (Sugar)**	24-23
11-23-74	*Ohio St.	Michigan	12-10
11-23-74	*Harvard	Yale	21-16
1-1-75	Notre Dame	Alabama (Orange)	13-11
1-1-76	UCLA	Ohio St. (Rose)	23-10
1-1-77	Houston	Maryland (Cotton)	30-21
11-19-77	*Delaware	Colgate	21-3
1-2-78	Notre Dame	Texas (Cotton)	38-10
1-1-79	Alabama	Penn St. (Sugar)	14-7
11-17-79	Harvard	*Yale	22-7
12-15-79	Syracuse	McNeese St. (Independence)	31-7
12-29-79	Indiana	Brigham Young (Holiday)	38-37
1-1-80	Southern Cal	Ohio St. (Rose)	17-16
1-1-80	Oklahoma	Florida St. (Orange)	24-7
1-1-83	Penn St.	Georgia (Sugar)	27-23
1-2-84	Georgia	Texas (Cotton)	10-9
1-2-84	Miami (Fla.)	Nebraska (Orange)	31-30
12-14-85	Fresno St.	Bowling Green (California)	51-7
1-1-86	Oklahoma	Penn St. (Orange)	25-10
1-2-87	**Penn St.**	**Miami (Fla.) (Fiesta)**	14-10
1-1-88	Auburn	Syracuse (Sugar)	tie 16-16
1-1-88	**Miami (Fla.)**	**Oklahoma (Orange)**	20-14

LONGEST WINNING STREAKS

Wins	Team	Years	Ended by	Score
47	Oklahoma	1953-57	Notre Dame	7-0
39	Washington	1908-14	Oregon St.	0-0
37	Yale	1890-93	Princeton	6-0
37	Yale	1887-89	Princeton	10-0
35	Toledo	1969-71	Tampa	21-0
34	Pennsylvania	1894-96	Lafayette	6-4
31	Oklahoma	1948-50	Kentucky	*13-7
31	Pittsburgh	1914-18	Cleveland Naval Reserve	10-9
31	Pennsylvania	1896-98	Harvard	10-0
30	Texas	1968-70	Notre Dame	*24-11
29	Michigan	1901-03	Minnesota	6-6
28	Alabama	1978-80	Mississippi St.	6-3
28	Oklahoma	1973-75	Kansas	23-3
28	Michigan St.	1950-53	Purdue	6-0
27	Nebraska	1901-04	Colorado	6-0

** Streak ended in bowl game.*

Wins	Team	Years	Ended by	Score
26	Cornell	1921-24	Williams	14-7
26	Michigan	1903-05	Chicago	2-0
25	Brigham Young	1983-85	UCLA	27-24
25	Michigan	1946-49	Army	21-7
25	Army	1944-46	Notre Dame	0-0
25	Southern Cal	1931-33	Oregon St.	0-0
24	Princeton	1949-52	Pennsylvania	13-7
24	Minnesota	1903-05	Wisconsin	16-12
24	Yale	1894-95	Boston AC	0-0
24	Harvard	1890-91	Yale	10-0
24	Yale	1882-84	Princeton	0-0
23	Nebraska	1970-71	UCLA	20-17
23	Penn St.	1968-70	Colorado	41-13
23	Harvard	1901-02	Yale	23-0
23	Tennessee	1937-39	Southern Cal	*14-0
22	Nebraska	1982-83	Miami (Fla.)	*31-30
22	Ohio St.	1967-69	Michigan	24-12
22	Arkansas	1963-65	Louisiana St.	*14-7
22	Harvard	1912-14	Penn St.	13-13
22	Yale	1904-06	Princeton	0-0
21	Arizona St.	1969-71	Oregon St.	24-18
21	San Diego St.	1968-70	Long Beach St.	27-11
21	Notre Dame	1946-48	Southern Cal	14-14
21	Minnesota	1933-36	Northwestern	6-0
21	Colorado	1908-12	Colorado St.	21-0
21	Pennsylvania	1903-05	Lafayette	6-6
21	Yale	1900-01	Army	5-5
21	Harvard	1898-99	Yale	0-0
20	Oklahoma	1986-87	Miami (Fla.)	*20-14
20	Tennessee	1950-51	Maryland	*28-13
20	Notre Dame	1929-31	Northwestern	0-0
20	Alabama	1924-26	Stanford	*7-7
20	Iowa	1920-23	Illinois	9-6
20	Notre Dame	1919-21	Iowa	10-7

LONGEST UNBEATEN STREAKS

No.	Wins	Ties	Team	Years	Ended by	Score
63	59	4	Washington	1907-17	California	27-0
56	55	1	Michigan	1901-05	Chicago	2-0
50	46	4	California	1920-25	Olympic Club	15-0
48	47	1	Oklahoma	1953-57	Notre Dame	7-0
48	47	1	Yale	1885-89	Princeton	10-0
47	42	5	Yale	1879-85	Princeton	6-5
44	42	2	Yale	1894-96	Princeton	24-6
42	39	3	Yale	1904-08	Harvard	4-0
39	37	2	Notre Dame	1946-50	Purdue	28-14
37	36	1	Oklahoma	1972-75	Kansas	23-3
35	34	1	Minnesota	1903-05	Wisconsin	16-12
34	33	1	Nebraska	1912-16	Kansas	7-3
34	32	2	Princeton	1884-87	Harvard	12-0
34	29	5	Princeton	1877-82	Harvard	1-0
33	30	3	Tennessee	1926-30	Alabama	18-6
33	31	2	Georgia Tech	1914-18	Pittsburgh	32-0
33	30	3	Harvard	1911-15	Cornell	10-0
32	31	1	Nebraska	1969-71	UCLA	20-17
32	30	2	Army	1944-47	Columbia	21-20
32	31	1	Harvard	1898-00	Yale	28-0
31	30	1	Penn St.	1967-70	Colorado	41-13
31	30	1	San Diego St.	1967-70	Long Beach St.	27-11
31	29	2	Georgia Tech	1950-53	Notre Dame	27-14
30	25	5	Penn St.	1919-22	Navy	14-0

** Streak ended in bowl game.*

No.	Wins	Ties	Team	Years	Ended by	Score
30	28	2	Pennsylvania	1903-06	Swarthmore	4-0
28	26	2	Southern Cal	1978-80	Washington	20-10
28	26	2	Army	1947-50	Navy	14-2
28	24	4	Minnesota	1933-36	Northwestern	6-0
28	26	2	Tennessee	1930-33	Duke	10-2
27	26	1	Southern Cal	1931-33	Stanford	13-7
27	24	3	Notre Dame	1910-14	Yale	28-0

LONGEST SERIES

Games	Opponents (Series leader listed first)	Series Record	First Game
97	Minnesota-Wisconsin	53-36-8	1890
96	Missouri-Kansas	45-42-9	1891
94	Nebraska-Kansas	70-21-3	1892
94	Texas Christian-Baylor	45-42-7	1899
94	Texas-Texas A&M	63-26-5	1894
92	North Caro.-Virginia	52-36-4	1892
92	Miami (Ohio)-Cincinnati	50-36-6	1888
91	Georgia-Auburn	42-42-7	1892
91	Oregon-Oregon St.	44-37-10	1894
90	Purdue-Indiana	56-28-6	1891
90	Auburn-Georgia Tech	47-39-4	1892
90	Stanford-California	43-37-10	1892
88	Navy-Army	41-40-7	1890
87	Penn St.-Pittsburgh	43-40-4	1893
85	Louisiana St.-Tulane	*56-22-7	1893
85	Clemson-South Caro.	49-32-4	1896
85	Kansas-Kansas St.	57-23-5	1902
85	Oklahoma-Kansas	56-23-6	1903
85	Utah-Utah St.	54-27-4	1892

Disputed series record. Tulane claims 23-55-7 record.

CLIFFHANGERS

Regular-season Division I-A games won on the final play (since 1971, when first recorded). The extra point is listed when it provided the margin of victory after the winning touchdown on the game's final play.

Date	Opponents, Score	Game-winning play
9-25-71	Marshall 15, Xavier (Ohio) 13	Terry Gardner 13 pass from Reggie Oliver
10-9-71	California 30, Oregon St. 27	Steve Sweeney 7 pass from Jay Cruze
10-23-71	Washington St. 24, Stanford 23	Don Sweet 27 FG
11-6-71	Kentucky 14, Vanderbilt 7	Darryl Bishop 43 interception
11-4-72	Louisiana St. 17, Mississippi 16	Brad Davis 10 pass from Bert Jones (Rusty Jackson kick)
9-15-73	Lamar 21, Howard Payne 17	Larry Spears 14 pass from Jabo Leonard
9-22-73	Hawaii 13, Fresno St. 10	Reinhold Stuprich 29 FG
11-17-73	New Mexico 23, Wyoming 21	Bob Berg 43 FG
9-20-75	Indiana St. 23, Southern Ill. 21	Dave Vandercook 50 FG
10-18-75	Cal St. Fullerton 32, UC Riverside 31	John Choukair 52 FG
11-8-75	West Va. 17, Pittsburgh 14	Bill McKenzie 38 FG
11-8-75	Stanford 13, Southern Cal 10	Mike Langford 37 FG
11-15-75	North Caro. 17, Tulane 15	Tom Biddle 40 FG
11-6-76	Eastern Mich. 30, Central Mich. 27	Ken Dudal 38 FG
9-30-78	Virginia Tech 22, William & Mary 19	Ron Zollicoffer 50 pass from David Lamie
10-21-78	Arkansas St. 6, McNeese St. 3	Doug Dobbs 42 FG
11-9-78	San Jose St. 33, Pacific 31	Rick Parma 5 pass from Ed Luther
10-6-79	Stanford 27, UCLA 24	Ken Naber 56 FG
10-20-79	Nevada-Las Vegas 43, Utah 41	Todd Peterson 49 FG
10-27-79	Michigan 27, Indiana 21	Anthony Carter 45 pass from John Wangler
11-10-79	Penn St. 9, North Caro. St. 7	Herb Menhardt 54 FG
11-17-79	Air Force 30, Vanderbilt 29	Andy Bark 14 pass from Dave Ziebart
11-24-79	Arizona 27, Arizona St. 24	Brett Weber 27 FG

Division I-A Longest Unbeaten Streaks

Date	Opponents, Score	Game-winning play
9-13-80	Southern Cal 20, Tennessee 17	Eric Hipp 47 FG
9-13-80	Illinois 20, Michigan St. 17	Mike Bass 38 FG
9-20-80	Notre Dame 29, Michigan 27	Harry Oliver 51 FG
9-27-80	Tulane 26, Mississippi 24	Vince Manalla 29 FG
10-18-80	Connecticut 18, Holy Cross 17	Ken Miller 4 pass from Ken Sweitzer (Keith Hugger pass from Sweitzer)
10-18-80	Washington 27, Stanford 24	Chuck Nelson 25 FG
11-1-80	Tulane 24, Kentucky 22	Vince Manalla 22 FG
11-15-80	Florida 17, Kentucky 15	Brian Clark 34 FG
10-16-82	Arizona 16, Notre Dame 13	Max Zendejas 48 FG
10-23-82	Illinois 29, Wisconsin 28	Mike Bass 46 FG
11-20-82	California 25, Stanford 20	57 (6 lateral) kickoff return involving in order: Kevin Moen, Richard Rodgers, Dwight Garner, Rodgers, Mariet Ford and Moen
10-8-83	Iowa St. 38, Kansas 35	Marc Bachrodt 47 FG
10-29-83	Bowling Green 15, Central Mich. 14	Stan Hunter 8 pass from Brian McClure
11-5-83	Baylor 24, Arkansas 21	Marty Jimmerson 24 FG
11-12-83	Pacific 30, San Jose St. 26	Ron Woods 85 pass from Mike Pitz
11-12-83	Miami (Fla.) 17, Florida St. 16	Jeff Davis 19 FG
11-26-83	Arizona 17, Arizona St. 15	Max Zendejas 45 FG
9-15-84	Syracuse 13, Northwestern 12	Jim Tait 2 pass from Todd Norley (Don McAulay kick)
10-13-84	UCLA 27, Washington St. 24	John Lee 47 FG
11-17-84	Southwestern La. 18, Tulsa 17	Patrick Broussard 45 FG
11-17-84	Temple 19, West Va. 17	Jim Cooper 36 FG
11-23-84	Boston College 47, Miami (Fla.) 45	Gerard Phelan 48 pass from Doug Flutie
9-14-85	Clemson 20, Virginia Tech 17	David Treadwell 36 FG
9-14-85	Oregon St. 23, California 20	Jim Nielsen 20 FG
9-14-85	Utah 29, Hawaii 27	Andre Guardi 19 FG
9-21-85	New Mexico St. 22, UTEP 20	Andy Weiler 32 FG
10-5-85	Mississippi St. 31, Memphis St. 28	Artie Cosby 54 FG
10-5-85	Illinois 31, Ohio St. 28	Chris White 38 FG
10-12-85	Tulsa 37, Long Beach St. 35	Jason Staurovsky 46 FG
10-19-85	Northwestern 17, Wisconsin 14	John Duvic 42 FG
10-19-85	Iowa 12, Michigan 10	Rob Houghtlin 29 FG
10-19-85	Utah 39, San Diego St. 37	Andre Guardi 42 FG
11-30-85	Alabama 25, Auburn 23	Van Tiffin 52 FG
9-13-86	Oregon 32, Colorado 30	Matt MacLeod 35 FG
9-13-86	Wyoming 23, Pacific 20	Greg Worker 38 FG
9-20-86	Clemson 31, Georgia 28	David Treadwell 46 FG
9-20-86	Southern Cal 17, Baylor 14	Don Shafer 32 FG
10-18-86	Michigan 20, Iowa 17	Mike Gillette 34 FG
10-25-86	Syracuse 27, Temple 24	Tim Vesling 32 FG
11-1-86	North Caro. St. 23, South Caro. 22	Danny Peebles 33 pass from Erik Kramer
11-1-86	North Caro. 32, Maryland 30	Lee Gliarmis 28 FG
11-8-86	Southern Miss. 23, East Caro. 21	Rex Banks 31 FG
11-15-86	Minnesota 20, Michigan 17	Chip Lohmiller 30 FG
11-29-86	Notre Dame 38, Southern Cal 37	John Carney 19 FG
9-12-87	Youngstown St. 20, Bowling Green 17	John Dowling 36 FG
9-19-87	Utah 31, Wisconsin 28	Scott Lieber 39 FG
10-10-87	Marshall 34, Louisville 31	Keith Baxter 31 pass from Tony Petersen
10-17-87	Texas 16, Arkansas 14	Tony Jones 18 pass from Bret Stafford

ADDITIONAL RECORDS

Longest Uninterrupted Series
85 games—Kansas-Oklahoma (from 1903)
82 games—Kansas-Nebraska (from 1906)
81 games—Minnesota-Wisconsin (from 1907)

Most Consecutive Wins over a Major Opponent in an Uninterrupted Series
32—Oklahoma over Kansas St., 1937-68

Most Consecutive Current Wins over a Major Opponent
27—Clemson over Virginia, 1955-87 (Did not meet 1961, '62, '67, '68, '75 and '76) (27-0 in the series)

Most Consecutive Games Without a Loss Against a Major Opponent
34—Oklahoma over Kansas St., 1935-68 (1 tie)

MAJOR-COLLEGE STATISTICS TRENDS†

(Average Per Game, Both Teams)

	Rushing			Passing					Total Offense				Scoring		
Year	Plays	Yds.	Avg.	Att.	Cmp.	Pct.	Yds.	Av. Att.	Plays	Yds.	Avg.	TD	FG	Pts.
1937	—	267.6	—	26.0	9.9	.381	129.0	4.96	—	396.8	—	—	—	20.2
1938	81.6	280.2	3.43	28.0	10.4	.371	140.2	5.01	109.6	420.4	3.85	3.50	0.12	23.5
1939	81.6	271.8	3.33	27.6	10.3	.374	132.8	4.81	109.2	404.6	3.70	3.32	0.18	22.7
1940	83.8	281.0	3.35	29.6	11.5	.386	156.0	5.26	113.4	437.0	3.85	3.94	0.16	26.6
1941	84.4	282.4	3.35	30.0	11.7	.392	161.2	5.38	114.4	443.6	3.88	4.06	0.12	27.5
1946	84.6	304.8	3.60	31.0	12.1	.389	176.6	5.69	115.6	481.4	4.16	4.78	0.08	32.1
1947	84.6	317.4	3.75	30.5	12.6	.414	180.2	5.91	115.1	497.6	4.32	4.73	0.07	31.8
1948	87.4	324.4	3.71	31.7	13.4	.423	188.4	5.95	119.0	513.0	4.31	5.04	0.09	34.2
1949	94.4	361.2	3.83	35.3	15.1	.431	220.1	6.24	129.7	581.3	4.48	5.71	0.08	38.8
1950	94.0	360.3	3.83	35.0	15.3	.438	216.9	6.19	129.0	577.2	4.47	5.58	0.07	37.8
1951	97.1	365.0	3.76	37.7	16.8	.446	227.1	6.02	134.9	592.1	4.39	5.72	0.09	38.8
1952	96.6	352.7	3.65	36.7	16.2	.441	223.6	6.09	133.4	576.3	4.32	5.36	0.14	36.7
1953	90.1	353.1	3.92	30.4	13.0	.428	183.4	6.03	120.5	536.4	4.45	5.07	0.09	34.2
1954	90.9	368.1	*4.05	29.7	13.0	.437	182.2	6.14	120.6	550.2	4.56	5.17	0.09	34.7
1955	92.1	353.3	3.83	27.1	11.8	.435	169.3	6.24	119.2	522.6	4.38	4.74	0.10	32.1
1956	98.3	386.2	3.93	28.2	12.3	.437	171.8	6.09	126.5	558.0	4.41	4.90	0.09	33.0
1957	98.5	355.0	3.60	28.8	12.8	.444	171.0	5.94	127.2	526.0	4.14	4.61	0.11	31.1
1958	94.2	341.4	3.62	32.2	14.7	.458	195.3	6.06	126.4	536.7	4.24	4.61	0.18	32.0
1959	92.4	332.0	3.59	33.0	14.9	.451	197.0	5.96	125.4	529.0	4.21	4.50	0.34	31.7
1960	90.6	339.7	3.75	31.5	14.3	.454	187.1	5.94	122.1	526.8	4.31	4.37	0.38	31.1
1961	91.1	333.3	3.66	31.8	14.3	.448	189.4	5.95	122.9	522.7	4.25	4.46	0.47	32.0
1962	90.5	328.0	3.63	34.4	15.9	.463	209.9	6.10	124.9	537.9	4.31	4.59	0.42	32.7
1963	88.2	320.0	3.63	35.2	16.2	.461	210.5	5.98	123.4	530.6	4.30	4.38	0.53	31.6
1964	87.4	299.3	3.43	35.8	16.9	.472	219.9	6.14	123.2	519.2	4.21	4.13	0.59	30.1
1965	90.2	298.7	3.31	41.5	19.3	.464	246.4	5.93	131.7	545.0	4.14	4.51	0.83	33.3
1966	88.5	297.3	3.36	43.9	20.6	.470	266.3	6.07	132.3	563.6	4.26	4.70	0.84	34.9
1967	94.6	309.3	3.27	45.8	21.4	.467	279.6	6.10	140.4	588.9	4.19	4.95	0.91	36.8
1968	99.4	341.5	3.44	50.7	24.1	.474	315.4	6.22	*150.1	657.0	4.38	5.77	0.92	42.4
1969	98.9	343.6	3.47	50.9	24.0	.471	314.1	6.17	149.8	657.7	4.39	*5.80	1.08	43.2
1970	98.5	351.3	3.57	49.9	23.3	.467	305.3	6.12	148.4	656.6	4.42	5.66	1.13	42.6
1971	99.3	364.3	3.67	43.4	20.1	.463	264.6	6.10	142.6	628.9	4.41	5.38	1.08	40.4
1972	99.6	369.0	3.70	43.9	20.3	.462	273.7	6.24	143.5	642.7	4.48	5.42	1.22	41.1
1973	100.2	385.5	3.85	40.8	19.2	.472	261.7	6.41	141.0	647.2	4.59	5.50	1.29	41.9
1974	103.7	403.6	3.89	37.6	17.8	.474	244.6	6.50	141.3	648.2	4.59	5.27	1.26	40.3
1975	*103.8	*408.9	3.94	36.7	17.3	.473	239.2	6.52	140.5	648.1	4.61	5.14	1.48	40.1
1976	102.7	397.5	3.87	38.1	18.1	.474	246.9	6.49	140.8	644.4	4.58	5.13	1.49	40.0
1977	102.5	389.2	3.80	40.3	19.5	.483	269.0	6.67	142.9	658.2	4.61	5.34	1.46	41.5
1978	101.7	385.2	3.79	42.4	20.6	.486	277.7	6.55	144.1	662.9	4.60	5.28	1.51	41.[illegible]
1979	98.1	375.8	3.83	43.1	21.2	.491	278.6	6.47	141.2	654.4	4.63	5.09	1.53	39.9
1980	95.3	356.6	3.74	46.6	23.3	.500	303.7	6.52	141.9	660.3	4.65	5.22	1.61	41.0
1981	92.6	338.8	3.66	50.6	25.4	.502	329.4	6.51	143.2	668.2	4.67	5.14	1.73	41.0
1982	90.2	338.5	3.75	*55.2	28.9	.522	364.8	6.61	145.4	703.3	4.84	5.42	2.04	43.8
1983	89.2	338.9	3.80	53.9	28.8	.536	365.5	6.79	143.1	704.5	4.92	5.45	2.11	44.2
1984	89.4	336.2	3.76	53.5	28.2	.527	362.2	6.77	142.9	698.4	4.89	5.32	*2.30	44.1
1985	89.1	338.3	3.80	54.5	*29.3	.537	*372.2	*6.82	143.6	710.5	4.95	5.43	2.18	44.7
1986	88.4	335.8	3.80	54.4	29.2	*.537	370.2	6.81	142.8	706.0	4.95	5.59	2.14	45.4
1987	88.8	348.4	3.92	54.1	28.5	.526	367.1	6.78	142.9	*715.5	*5.01	5.65	2.25	*46.1

ADDITIONAL MAJOR-COLLEGE STATISTICS TRENDS†

(Average Per Game, Both Teams)

	Punting			Interceptions			Punt Returns			Kickoff Returns			
Year	No.	Avg.	Net Avg.	No.	Avg. Ret.	Yds.	No.	Avg. Ret.	Yds.	No.	Avg. Ret.	Yds.	Pct. Rtrnd
1937	18.4	36.3	—	3.36	—	—	—	—	—	—	—	—	—
1938	18.6	37.2	—	3.40	9.19	31.6	—	—	—	—	—	—	—
1939	*18.7	36.7	—	3.34	9.84	33.0	*8.84	9.40	83.2	4.28	19.3	82.6	.764
1940	18.1	36.6	—	3.58	10.05	36.0	8.41	10.58	89.0	4.64	*20.4	95.0	.753
1941	17.7	36.1	—	*3.62	11.28	40.8	8.54	11.10	*94.8	4.82	20.2	97.2	.768

*† Records not compiled in 1942-45 except for Scoring Points Per Game: 1942 (31.1); 1943 (31.3); 1944 (32.6); 1945 (32.2). * Record.*

	Punting			Interceptions			Punt Returns			Kickoff Returns			
Year	No.	Avg.	Net Avg.	No.	Avg. Ret.	Yds.	No.	Avg. Ret.	Yds.	No.	Avg. Ret.	Yds.	Pct. Rtrnd
1946	14.6	35.7	—	3.50	11.79	41.2	7.40	11.32	83.8	6.02	18.9	113.8	.870
1947	13.4	36.4	30.3	3.21	11.93	38.3	6.94	11.73	81.4	6.07	18.9	114.5	.884
1948	12.6	36.3	30.2	3.20	12.59	40.3	6.18	*12.16	75.1	6.34	18.5	117.2	.873
1949	12.5	36.6	30.3	3.37	*13.23	*44.6	6.41	12.13	77.7	7.02	17.9	125.5	.885
1950	12.0	36.3	30.8	3.21	11.99	38.5	6.07	10.72	65.1	6.92	16.6	114.8	.889
1951	12.8	35.9	30.7	3.34	12.00	40.1	6.20	10.58	65.6	7.06	17.0	119.7	.884
1952	12.5	36.4	31.6	3.19	11.60	37.0	6.13	9.95	61.0	6.89	17.6	121.4	.908
1953	10.4	34.9	29.7	2.74	12.12	33.2	5.13	10.66	54.7	6.54	17.8	116.4	.903
1954	9.7	34.9	29.4	2.71	12.48	33.8	4.84	11.16	54.0	6.64	18.4	122.0	*.910
1955	9.8	34.9	29.8	2.52	12.96	33.5	4.78	10.54	50.4	6.17	18.5	114.4	.892
1956	10.1	35.1	30.1	2.57	12.86	33.1	4.97	10.07	50.1	6.37	18.0	114.8	.906
1957	10.6	34.8	30.2	2.52	11.95	30.1	5.06	9.57	48.4	6.09	18.7	114.1	.897
1958	11.1	35.4	30.9	2.65	—	—	5.13	9.70	49.8	6.03	18.9	113.9	.880
1959	11.0	35.9	31.5	2.66	—	—	5.34	9.06	48.4	6.18	18.7	115.6	.892
1960	10.2	36.0	31.4	2.48	—	—	4.78	9.73	46.5	6.09	18.8	114.6	.890
1961	10.3	35.5	31.1	2.44	—	—	4.85	9.44	45.8	6.12	18.3	112.2	.873
1962	10.4	35.7	31.3	2.50	—	—	4.72	9.66	45.6	6.20	19.6	121.4	.876
1963	10.3	36.3	32.5	2.38	—	—	4.68	9.71	45.4	6.15	20.1	123.7	.880
1964	10.6	36.4	32.5	2.39	—	—	4.65	8.99	41.8	5.86	19.6	114.6	.862
1965	11.7	38.5	33.9	2.84	—	—	5.46	9.99	54.5	6.30	18.8	118.6	.849
1966	11.8	37.5	33.5	3.00	12.07	36.2	5.26	8.82	46.4	6.48	18.7	121.6	.849
1967	12.9	36.8	31.6	3.04	11.39	34.6	6.83	9.92	67.7	6.61	18.7	123.3	.831
1968	13.3	37.4	33.3	3.22	11.51	37.1	6.01	8.95	53.8	7.27	19.1	139.1	.829
1969	13.1	37.5	33.4	3.39	11.07	37.5	6.00	9.00	54.0	7.34	18.9	138.7	.818
1970	12.6	37.4	33.2	3.32	11.65	38.7	5.78	9.28	53.7	7.37	19.0	140.2	.828
1971	12.3	37.6	33.4	2.97	11.75	34.9	5.78	9.04	52.3	7.14	19.2	137.2	.834
1972	12.1	37.2	33.4	3.07	11.54	35.4	5.44	8.61	46.8	6.99	19.0	132.8	.803
1973	11.6	37.8	34.1	2.72	11.30	30.8	5.03	8.65	43.5	7.08	19.6	138.4	.797
1974	11.2	37.6	34.2	2.46	11.30	27.8	4.80	7.92	38.0	6.75	19.1	128.5	.784
1975	10.8	38.1	35.0	2.42	11.26	27.2	4.77	7.19	34.3	6.39	19.3	123.3	.733
1976	11.3	38.0	35.1	2.45	11.44	28.0	4.83	6.83	33.0	6.28	18.3	114.7	.722
1977	11.5	38.0	35.0	2.51	11.05	27.8	4.89	7.10	34.6	6.32	18.4	116.1	.711
1978	12.0	38.0	34.9	2.68	10.83	29.0	5.02	7.39	37.1	6.36	18.7	119.1	.665
1979	11.8	37.7	34.8	2.62	10.66	27.9	4.76	7.09	33.8	6.03	18.8	113.7	.637
1980	11.6	38.3	35.4	2.74	10.85	29.7	4.88	7.01	34.2	5.81	19.0	110.2	.651
1981	11.9	38.9	35.9	2.76	10.22	28.2	4.90	7.22	35.4	5.72	18.8	107.8	.636
1982	11.7	*39.8	*36.5	2.78	10.70	29.7	4.79	8.00	38.3	5.37	19.3	103.7	561
1983	11.0	39.5	35.9	2.74	10.43	28.6	4.94	7.95	39.3	5.29	19.2	101.6	.549
1984	11.1	39.7	36.3	2.61	10.07	26.3	4.94	7.61	37.6	6.05	18.6	112.3	.621
1985	11.0	39.6	36.1	2.59	10.47	27.1	4.89	7.92	38.8	5.88	19.4	114.0	.603
1986	10.7	39.2	35.4	2.59	10.99	28.5	5.01	8.23	41.3	7.55	19.8	*149.2	.770
1987	10.7	38.6	34.7	2.64	10.82	28.6	4.95	8.31	41.1	*7.78	19.1	149.0	.780

† Records not compiled in 1942-45. * Record.

Rules changes and statistics changes affecting trends: PUNTING—Beginning in 1965, 20 yards not deducted from a punt into the end zone for a touchback. INTERCEPTIONS—Interception yards not compiled 1958-65. KICKOFF RETURNS—During 1937-45, if a kickoff went out of bounds the receiving team put the ball in play on its 35-yard line instead of a second kickoff; in 1984 (rescinded in 1985) a 30-yard-line touchback for kickoffs crossing the goal line in flight and first touching the ground out of the end zone; in 1986 kickoffs from the 35-yard line. PUNT RETURNS—In 1967 interior linemen restricted from leaving until the ball is kicked.

MAJOR-COLLEGE TIE GAMES

Year	No.	Games	Pct.	Scoreless
1954	15	551	2.72	2
1955	22	536	4.10	1
1956	28	558	5.02	2
1957	24	570	4.21	4
1958*	19	578	3.29	2
1959	13	578	2.25	4
1960	23	596	3.86	4
1961	11	574	1.92	1
1962	20	602	3.32	2
1963	25	605	4.13	4
1964	19	613	3.10	2
1965	19	619	3.07	4
1966	13	626	2.08	0
1967	14	611	2.29	1
1968	17	615	2.76	1
1969	9	621	1.45	0
1970	7	667	1.05	0
1971	9	726	1.24	1
1972	14	720	1.94	1
1973	18	741	2.43	2
1974	18	749	2.40	0
1975	16	785	2.04	0
1976	13	796	1.63	1
1977	16	849	1.88	1

*First year of two-point conversion rule.

Year	No.	Games	Pct.	Scoreless
1978	16	816	1.96	1
1979	17	811	2.10	1
1980	12	810	1.48	0
1981	17	788	2.16	0
1982	14	599	2.34	0
1983	13	631	2.06	1
1984	15	626	2.40	0
1985	13	623	2.09	0
1986	10	619	1.62	0
1987	13	615	2.11	0

The record for most tie games in a single week is six—on October 27, 1962, September 28, 1963, and October 9, 1982.

FIELD GOAL TRENDS

(Includes Field Goal Attempts by Divisions I-AA, II and III Opponents)

	Totals			Breakdown by Distances								
Year	Made	Atts.	Pct.	16-39	Pct.	16-49	Pct.	40-49	Pct.	50 Plus	Pct.	60 Plus
1969	669	1,402	.477	538-872	.617	654-1,267	.516	116-395	.294	15-135	.111	0-8
1970	754	1,548	.487	614-990	.620	740-1,380	.536	126-390	.323	14-168	.083	1-9
1971	780	1,625	.480	607-1,022	.594	760-1,466	.518	153-444	.345	20-159	.126	0-11
1972	876	1,828	.479	705-1,150	.613	855-1,641	.521	150-491	.305	21-187	.112	1-12
1973	958	1,920	.499	728-1,139	.639	914-1,670	.547	186-531	.350	44-250	.176	1-21
1974	947	1,905	.497	706-1,096	.644	906-1,655	.547	200-559	.358	41-250	.164	1-17
1975	1,164	2,237	.520	849-1,255	.676	1,088-1,896	.574	239-641	.373	76-341	.223	4-32
1976	1,187	2,330	.509	854-1,301	.656	1,131-1,997	.566	277-696	.398	56-333	.168	3-24
1977	1,238	2,514	.492	882-1,315	.671	1,160-2,088	.556	278-773	.360	78-426	.183	6-40
1978	1,229	2,113	.582	938-1,361	.689	1,193-1,982	.602	255-621	.411	36-131	.275	1-4
1979	1,241	2,129	.583	914-1,350	.677	1,200-1,950	.615	286-600	.477	41-179	.229	0-6
1980	1,303	2,244	.581	931-1,331	.699	1,264-2,054	.615	333-723	.461	39-190	.205	0-8
1981	1,360	2,255	.603	974-1,378	.707	1,309-2,076	.631	335-698	.480	51-179	.285	1-10
1982	1,224	1,915	.639	830-1,101	.754	1,149-1,710	.672	319-609	.524	75-205	.366	2-15
1983	1,329	2,025	.656	928-1,181	.786	1,257-1,809	.695	329-628	.524	72-216	.333	0-15
1984	1,442	2,113	.682	997-1,262	.790	1,360-1,893	.718	63-631	.575	82-220	.373	2-14
1985	1,360	2,106	.646	934-1,215	.769	1,275-1,862	.685	341-647	.527	85-244	.348	1-17
1986	1,326	2,034	.652	938-1,214	.773	1,278-1,843	.693	340-629	.541	48-191	.251	4-9
1987	1,381	2,058	.671	998-1,245	.802	1,309-1,849	.708	311-604	.515	72-209	.344	0-9

FIELD GOAL TRENDS BY SOCCER-STYLE AND CONVENTIONAL KICKERS

(Division I-A Kickers Only)

Soccer-Style

	Totals				Breakdown by Distances								
Year	†No.	Made	Atts.	Pct.	16-39	Pct.	16-49	Pct.	40-49	Pct.	50 Plus	Pct.	60 Plus
1975	70	528	1,012	.522	370-540	.685	479-816	.587	109-276	.395	49-196	.250	1-17
1976	84	517	1,019	.507	350-517	.677	477-831	.574	127-314	.404	40-188	.213	3-16
1977	96	665	1,317	.505	450-649	.693	615-1047	.587	165-398	.415	50-270	.185	2-27
1978	98	731	1,244	.588	540-768	.703	703-1,148	.612	163-380	.429	28-96	.292	1-3
1979	116	839	1,413	.594	593-863	.687	807-1,282	.629	214-419	.511	32-131	.244	0-5
1980	121	988	1,657	.596	695-970	.716	956-1,510	.633	261-540	.483	32-147	.218	0-5
1981	138	1,108	1,787	.620	785-1,088	.722	1,064-1,639	.649	279-551	.506	44-148	.297	1-6
1982	105	1,026	1,548	.663	689-884	.779	962-1,379	.698	273-495	.552	64-169	.379	2-13
1983	110	1,139	1,724	.661	777-988	.786	1,071-1,531	.700	294-543	.541	68-193	.352	0-14
1984	127	1,316	1,898	.693	895-1,116	.802	1,236-1,688	.732	341-572	.596	80-210	381	2-13
1985	133	1,198	1,838	.652	819-1,071	.765	1,125-1,631	.690	306-560	.546	73-207	353	1-16
1986	128	1,201	1,829	.657	845-1,082	.781	1,158-1,658	.698	313-576	.543	43-171	.251	4-9
1987	122	1,275	1,892	.674	922-1,140	.809	1,212-1,706	.710	290-566	.512	63-186	.339	0-9

Conventional

	Totals				Breakdown by Distances								
Year	†No.	Made	Atts.	Pct.	16-39	Pct.	16-49	Pct.	40-49	Pct.	50 Plus	Pct.	60 Plus
1975	116	564	1085	.520	427-640	.667	541-959	.564	114-319	.357	23-126	.183	3-13
1976	101	608	1192	.510	460-720	.639	594-1065	.558	134-345	.388	14-127	.110	0-7
1977	98	513	1054	.487	384-586	.655	487-916	.532	103-330	.312	26-138	.188	4-14
1978	86	440	761	.578	352-516	.682	434-729	.595	82-213	.385	6-32	.188	0-0
1979	70	333	585	.569	261-397	.657	324-547	.592	63-150	.420	9-38	.237	0-1
1980	62	258	471	.548	196-294	.667	252-436	.578	56-142	.394	6-35	.171	0-2
1981	50	195	367	.531	147-232	.634	188-344	.547	41-112	.366	7-23	.304	0-1
1982	25	103	195	.528	73-116	.629	98-175	.560	25-59	.424	5-20	.250	0-2

† Number of kickers attempting at least one field goal.

		Totals			Breakdown by Distances								
Year	†No.	Made	Atts.	Pct.	16-39	Pct.	16-49	Pct.	40-49	Pct.	50 Plus	Pct.	60 Plus
1983	23	112	181	.619	90-118	.763	112-168	.667	22-50	.440	0-13	.000	0-1
1984	10	44	76	.579	37-60	.617	44-75	.587	7-15	.467	0-1	.000	0-0
1985	12	81	138	.587	54-73	.740	73-117	.624	19-44	.432	8-21	.381	0-1
1986	8	58	89	.652	42-59	.712	56-83	.675	14-24	.583	2-6	.333	0-0
1987	4	35	50	.700	28-34	.824	34-43	.791	6-9	.667	1-7	.143	0-0

AVERAGE YARDAGE OF FIELD GOALS

(Division I-A Kickers Only)

	Soccer-Style			Conventional			Nation		
Year	Made	Missed	Total	Made	Missed	Total	Made	Missed	Total
1975	35.1	43.2	39.0	33.1	41.3	37.0	34.1	42.2	37.9
1976	35.0	43.1	39.0	33.2	40.7	36.9	34.0	41.8	37.9
1977	34.7	44.3	39.5	33.3	41.9	37.7	34.1	43.2	38.7
1978	34.0	39.9	36.4	31.9	38.3	34.6	33.2	39.3	35.7
1979	33.7	39.9	36.2	31.9	38.0	34.5	33.2	39.3	35.7
1980	34.0	40.7	36.7	33.4	39.6	36.2	33.8	40.4	36.6
1981	33.9	40.1	36.2	33.2	38.6	35.7	33.8	39.8	36.1
1982	34.8	41.8	37.2	34.0	39.8	36.7	34.7	41.5	37.1
1983	34.7	42.1	37.2	32.3	40.5	35.5	34.5	41.9	37.0
1984	34.4	41.8	36.7	32.3	34.9	33.4	34.3	41.5	36.5
1985	34.5	41.3	36.8	35.4	41.7	38.0	34.5	41.3	36.9
1986	33.9	41.6	36.6	32.5	38.6	34.7	33.9	41.4	36.5
1987	33.5	41.8	36.2	32.3	41.4	35.1	33.5	41.8	36.2

DIVISION I-A EXTRA-POINT TRENDS

(From start of two-point attempts)

		Percent Of Total Tries		Kick Attempts			Two-Point Attempts		
Year	Games	Kick	2-Pt.	Atts.	Made	Pct.	Atts.	Made	Pct.
1958	578	.486	*.514	1,295	889	.686	*1,371	*613	.447
1959	578	.598	.402	1,552	1,170	.754	1,045	421	.403
1960	596	.701	.299	1,849	1,448	.783	790	345	.437
1961	574	.723	.277	1,842	1,473	.800	706	312	.442
1962	602	.724	.276	1,987	1,549	.780	757	341	.450
1963	605	.776	.224	2,057	1,659	.807	595	256	.430
1964	613	.814	.186	2,053	1,704	.830	469	189	.403
1965	619	.881	.119	2,460	2,083	.847	331	134	.405
1966	626	.861	.139	2,530	2,167	.857	410	165	.402
1967	611	.869	.131	2,629	2,252	.857	397	160	.403
1968	615	.871	.129	3,090	2,629	.851	456	181	.397
1969	621	.880	.120	3,168	2,781	.878	432	170	.394
1970	667	.862	.138	3,255	2,875	.883	522	246	.471
1971	726	.889	.111	3,466	3,081	.889	433	173	.400
1972	720	.872	.128	3,390	3,018	.890	497	219	.441
1973	741	.893	.107	3,637	3,258	.896	435	180	.414
1974	749	.885	.115	3,490	3,146	.901	455	211	.464
1975	785	.891	.109	3,598	3,266	.908	440	171	.389
1976	796	.877	.123	3,579	3,241	.906	502	203	.404
1977	849	.891	.109	*4,041	*3,668	.908	495	209	.422
1978	816	.884	.116	3,808	3,490	.916	498	208	.418
1979	811	.897	.103	3,702	3,418	.923	424	176	.415
1980	810	.895	.105	3,785	3,480	.919	442	170	.384
1981	738	.901	.099	3,655	3,387	.927	403	172	.427
1982	599	.901	.099	2,920	2,761	.946	320	120	.375
1983	631	.896	.104	3,080	2,886	.937	356	151	.424
1984	626	.889	.111	2,962	2,789	.942	370	173	*.468
1985	623	.899	.101	3,068	2,911	.949	345	121	.351
1986	619	*.905	.095	3,132	2,999	*.958	330	131	.397
1987	615	.892	.108	3,094	2,935	.949	375	163	.435

*Record.

DIVISION I-AA RECORDS

Marshall wide receiver Mike Barber left defenders in his wake en route to seven touchdowns last season. The 5-11, 167-pound senior is Division I-AA's top returning receiver. He averaged seven catches a game last year and finished the season with 78 receptions and 1,237 yards.

INDIVIDUAL RECORDS

TOTAL OFFENSE

(Rushing Plus Passing)

Most Plays

Quarter
31—Mike Hinlin, Morehead St. vs. Austin Peay, Oct. 10, 1981 (4th)

Half
48—John Wikowski, Columbia vs. Dartmouth, Nov. 6, 1982 (2nd)

Game
39—Thomas Leonard, Mississippi Val. vs. Texas Southern, Oct. 25, 1986 (440 yards)

Season
611—Neil Lomax, Portland St., 1979 (3,966 yards)

Career
1,901—Neil Lomax, Portland St., 1977-80 (13,345 yards)

Most Plays Per Game

Season
56.4—Willie Totten, Mississippi Val., 1984 (564 in 10)

Career
45.3—Willie Totten, Mississippi Val., 1982-85 (1,812 in 40)

Most Plays By a Freshman

Game
79—Adrian Breen, Morehead St. vs. Austin Peay, Oct. 8, 1983 (206 yards)

Season
462—Greg Wyatt, Northern Ariz., 1986 (2,695 yards)
Per-game record 44.7 by Jason Whitmer, Idaho St., 1987 (402 in 9)

Most Yards Gained

Quarter
278—Willie Totten, Mississippi Val. vs. Kentucky St., Sept. 1, 1984 (2nd)

Half
369—Willie Totten, Mississippi Val. vs. Kentucky St., Sept. 1, 1984 (1st)

Game
621—Willie Totten, Mississippi Val. vs. Prairie View, Oct. 27, 1984 (599 passing, 22 rushing)

Season
4,572—Willie Totten, Mississippi Val., 1984 (4,557 passing, 15 rushing)

2 Yrs
8,314—Willie Totten, Mississippi Val., 1984-85 (8,255 passing, 59 rushing)

3 Yrs
11,647—Neil Lomax, Portland St., 1978-80 (11,550 passing, 97 rushing)

Career
(4 yrs.) 13,345—Neil Lomax, Portland St., 1977-80 (13,220 passing, 125 rushing)

Most Yards Gained Per Game

Season
457.2—Willie Totten, Mississippi Val., 1984 (4,572 in 10)

Career
325.2—Willie Totten, Mississippi Val., 1982-85 (13,007 in 40)

Most Seasons Gaining 3,000 Yards or More

3—Sean Payton, Eastern, Ill., 1984-86; Neil Lomax, Portland St., 1978-80

Most Yards Gained by a Freshman

Game
426—Jason Whitmer, Idaho St. vs. Weber St., Nov. 21, 1987 (56 plays)

Season
2,695—Greg Wyatt, Northern Ariz., 1986
Also holds per-game record at 245.0

Most Yards Gained, Two, Three and Four Consecutive Games

2 Games
1,088—Willie Totten, Mississippi Val., 1984 (561 vs. Southern-B.R., Sept. 29; 527 vs. Grambling, Oct. 13)

3 Games
1,576—Willie Totten, Mississippi Val., 1984 (488 vs. Jackson St., Sept. 22; 561 vs. Southern-B.R., Sept. 29; 527 vs. Grambling, Oct. 13)

4 Games
2,068—Willie Totten, Mississippi Val., 1984 (561 vs. Southern-B.R., Sept. 29; 527 vs. Grambling, Oct. 13; 359 vs. Texas Southern, Oct. 20; 621 vs. Prairie View, Oct. 27)

Most Games Gaining 300 Yards or More

Season
10—Willie Totten, Mississippi Val., 1984; Neil Lomax, Portland St., 1980

Career
28—Neil Lomax, Portland St., 1977-80

Most Consecutive Games Gaining 300 Yards or More

Season
10—Willie Totten, Mississippi Val., 1984

Career
13—Neil Lomax, Portland St., 1979-80

Most Games Gaining 400 Yards or More

Season
7—Willie Totten, Mississippi Val., 1984

Career
13—Willie Totten, Mississippi Val., 1982-85

Most Consecutive Games Gaining 400 Yards or More

Season
5—Willie Totten, Mississippi Val., 1984

Most Games Gaining 500 Yards or More

Season
4—Willie Totten, Mississippi Val., 1984
Also holds career record at 4 (1982-85)

Most Yards Gained Against One Opponent

Career
1,713—Willie Totten, Mississippi Val. vs. Prairie View, 1982-85
Also holds per-game record at 428.3 (1,713 in 4)

Gaining 1,000 Yards Rushing and 1,000 Yards Passing

Season
Tracy Ham, Ga. Southern (QB), 1986 (1,048 rushing, 1,772 passing)

Gaining 2,000 Yards Rushing and 4,000 Yards Passing

Career
Tracy Ham, Ga. Southern (QB), 1984-86 (2,506

rushing, 4,881 passing)

Highest Average Gain Per Play

Game

(Min. 39 plays) 12.1—Willie Totten, Mississippi Val. vs. Prairie View, Oct. 29, 1983 (39 for 471)

(Min. 50 plays) 9.75—Willie Totten, Mississippi Val. vs. Kentucky St., Sept. 1, 1984 (55 for 536)

(Min. 60 plays) 9.70—Willie Totten, Mississippi Val. vs. Prairie View, Oct. 27, 1984 (64 for 621)

Season

(Min. 2,500 yards) 8.37—Mike Smith, Northern Iowa, 1986 (372 for 3,114)

(Min. 3,300 yards) 8.36—Jeff Wiley, Holy Cross, 1987 (445 for 3,722)

Career

(Min. 4,000 yards) 7.55—Reggie Lewis, Sam Houston St., 1986-87 (653 for 4,929)

(Min. 5,000 yards) 7.18—Willie Totten, Mississippi Val., 1982-85 (1,812 for 13,007)

Most Touchdowns Responsible For (TDs Scored and Passed For)

Game

9—Willie Totten, Mississippi Val. vs. Prairie View, Oct. 27, 1984 (passed for 8, scored 1) & vs. Kentucky St., Sept. 1, 1984 (passed for 9); Neil Lomax, Portland St. vs. Delaware St., Nov. 8, 1980 (passed for 8, scored 1)

Season

61—Willie Totten, Mississippi Val., 1984 (passed for 56, scored 5)

Also holds per-game record at 6.1 (61 in 10)

Career

157—Willie Totten, Mississippi Val., 1982-85 (passed for 139, scored 18)

Also holds per-game record at 3.93 (157 in 40)

Most Points Responsible For (Points Scored and Passed For)

Game

56—Willie Totten, Mississippi Val. vs. Kentucky St., Sept. 1, 1984 (passed for 9 TDs and 1 2-point attempt)

Season

368—Willie Totten, Mississippi Val., 1984 (passed for 56 TDs, scored 5 and passed for 1 2-point attempt)

Also holds per-game record at 36.8 (368 in 10)

Career

946—Willie Totten, Mississippi Val., 1982-85 (passed for 139 TDs, scored 18 and passed for 1 2-point conversion)

Also holds per-game record at 23.7 (946 in 40)

RUSHING

Most Rushes

Quarter

19—Mal Najarian, Boston U. vs. Northeastern, Sept. 30, 1978 (4th)

Half

29—James Black, Akron vs. Austin Peay, Nov. 19, 1983 (2nd)

Game

52—James Black, Akron vs. Austin Peay, Nov. 19, 1983 (295 yards)

Season

351—James Black, Akron, 1983 (1,568 yards)

Career

963—Kenny Gamble, Colgate, 1984-87 (5,220 yards)

Most Rushes Per Game

Season

34.0—James Black, Akron, 1982 (306 in 9)

Career

23.7—Paul Lewis, Boston U., 1981-84 (878 in 37)

Most Consecutive Carries by Same Player

Game

14—Dave Mixon, Tennessee Tech vs. Morehead St., Oct. 22, 1983 (during four series)

Most Yards Gained

Quarter

194—Otto Kelly, Nevada-Reno vs. Idaho, Nov. 12, 1983 (3rd, 8 rushes)

Half

263—Joe Delaney, Northwestern La. vs. Nicholls St., Oct. 28, 1978 (2nd, 19 rushes)

Game

345—Russell Davis, Idaho vs. Portland St., Oct. 3, 1981 (20 rushes)

Season

1,883—Rich Erenberg, Colgate, 1988 (302 rushes)

Career

5,333—Frank Hawkins, Nevada-Reno, 1977-80 (945 rushes)

Most Yards Gained Per Game

Season

172.2—Gene Lake, Delaware St., 1984 (1,722 in 10)

Career

(2 Yrs.) 124.7—Rich Erenberg, Colgate, 1982-83 (2,618 in 21 games)

(3 Yrs.) 133.0—Mike Clark, Akron 1984-86 (4,257 in 32)

(4 Yrs.) 124.3—Kenny Gamble, Colgate, 1984-87 (5,220 in 42)

Most Yards Gained by a Freshman

Game

304—Tony Citizen, McNeese St. vs. Prairie View, Sept. 6, 1986 (30 rushes)

Season

1,241—Charvez Foger, Nevada-Reno, 1985 (179 rushes)

Most Yards Gained Per Game by a Freshman

Season

124.1—Charvez Foger, Nevada-Reno, 1985 (1,241 in 10)

Most Yards Gained by a Quarterback

Game

199—Tracy Ham, Ga. Southern vs. East Caro., Oct. 18, 1986 (28 rushes)

Season

1,048—Tracy Ham, Ga. Southern, 1986 (207 rushes)

Also holds per-game record at 95.3

Career

2,506—Tracy Ham, Ga. Southern, 1984-86 (511 rushes)

Most Games Gaining 100 Yards or More

Season

11—Frank Hawkins, Nevada-Reno, 1980

Career

29—Kenny Gamble, Colgate, 1984-87 (42 games); Frank Hawkins, Nevada-Reno, 1977-80 (43 games)

Most Consecutive Games Gaining 100 Yards or More

Season
11—Frank Hawkins, Nevada-Reno, 1980

Career
20—Frank Hawkins, Nevada-Reno, 1979-80

Most Games Gaining 200 Yards or More

Season
4—Kenny Gamble, Colgate, 1986; Rich Erenberg, Colgate, 1983

Career
6—Kenny Gamble, Colgate, 1984-87

Most Consecutive Games Gaining 200 Yards or More

Season
4—Rich Erenberg, Colgate, 1983

Most Yards Gained, Two, Three and Four Consecutive Games

2 Games
568—Gene Lake, Delaware St., 1984 (232 vs. Howard, Nov. 3; 336 vs. Liberty, Nov. 10)

3 Games
711—Gene Lake, Delaware St., 1984 [143 vs. Central St. (Ohio), Oct. 27; 232 vs. Howard, Nov. 3; 336 vs. Liberty, Nov. 10]

4 Games
874—Gene Lake, Delaware St., 1984 [163 vs. Towson St., Oct. 20; 143 vs. Central St. (Ohio), Oct. 27; 232 vs. Howard, Nov. 3; 336 vs. Liberty, Nov. 10]

Most Seasons Gaining 1,000 Yards or More

Career
3—By 12 players. Most recent: Kenny Gamble, Colgate, 1985-87; James Crawford, Eastern Ky., 1985-87

Two Players, Same Team, Each Gaining 1,000 Yards or More

Eastern Ky., 1986—Elroy Harris (1,152) & James Crawford (1,070); Eastern Ky., 1985—James Crawford (1,282) & Elroy Harris (1,134); Nevada-Reno, 1983—Otto Kelly (1,090) & Tony Corley (1,006); Jackson St., 1978—Perry Harrington (1,105) & Jeffrey Moore (1,094)

Most Yards Gained by Two Players, Same Team

Game
445—Joe Delaney (299) & Brett Knecht (146), Northwestern La. vs. Nicholls St., Oct. 28, 1978

Season
2,429—Frank Hawkins (1,683) & John Vicari (746), Nevada-Reno, 1979

Most Yards Gained in an Opening Game of a Season

304—Tony Citizen, McNeese St. vs. Prairie View, Sept. 6, 1986 (30 rushes)

Most Yards Gained in First Game of a Career

304—Tony Citizen, McNeese St. vs. Prairie View, Sept. 6, 1986 (30 rushes)

Highest Average Gain Per Rush

Game
(Min. 15 rushes) 18.7—Gill Fenerty, Holy Cross vs. Columbia, Oct. 29, 1983 (18 for 337)
(Min. 20 rushes) 17.3—Russell Davis, Idaho vs. Portland St., Oct. 3, 1981 (20 for 345)

Season
(Min. 150 rushes) 7.74—Harvey Reed, Howard, 1986 (179 for 1,386)
(Min. 200 rushes) 7.29—Mike Clark, Akron, 1986 (245 for 1,786)

Career
(Min. 350 rushes) 7.30—Keith Williams, Southwest Mo. St., 1982-85 (369 for 2,694)
(Min. 600 rushes) 6.52—Harvey Reed, Howard, 1984-87 (635 for 4,142)

Most Touchdowns Scored by Rushing

Game
6—Gene Lake, Delaware St. vs. Howard, Nov. 3, 1984; Gill Fenerty, Holy Cross vs. Columbia, Oct. 29, 1983; Henry Odom, South Caro. St. vs. Morgan St., Oct. 18, 1980

Season
21—Kenny Gamble, Colgate, 1986

Career
55—Kenny Gamble, Colgate, 1984-87

Most Touchdowns Scored Per Game by Rushing

Season
2.0—Harvey Reed, Howard, 1987 (20 in 10); Gene Lake, Delaware St., 1984 (20 in 10); Paul Lewis, Boston U., 1983 (20 in 10)

Career
1.35—Paul Lewis, Boston U., 1981-84 (50 in 37)

Most Touchdowns Scored by Rushing by a Quarterback

Season
18—Tracy Ham, Ga. Southern, 1986

Career
33—Dwane Brown, Arkansas St., 1984-87
Per-game record 0.97 by Tracy Ham, Ga. Southern, 1984-86 (32 in 33)

Longest Play

99—Pedro Bacon, Western Ky. vs. Livingston, Sept. 13, 1986 (only rush of the game); Hubert Owens, Mississippi Val. vs. Ark.-Pine Bluff, Sept. 20, 1980

PASSING

Highest Passing Efficiency Rating Points

Game
(Min. 15 atts.) 322.9—Mike Smith, Northern Iowa vs. Indiana St., Nov. 13, 1986 (16 attempts, 14 completions, 0 interceptions, 252 yards, 5 TD passes)
(Min. 25 atts.) 283.3—Mike Smith, Northern Iowa vs. McNeese St., Nov. 8, 1986 (27 attempts, 22 completions, 0 interceptions, 413 yards, 6 TD passes)
(Min. 45 atts.) 203.1—Willie Totten, Mississippi Val. vs. Kentucky St., Sept. 1, 1984 (55 attempts, 37 completions, 0 interceptions, 536 yards, 9 TD passes)

Season
(Min. 15 atts. per game) 170.9—Bobby Lamb, Furman, 1985 (181 attempts, 106 completions, 6 interceptions, 1,856 yards, 18 TD passes)
(Min. 150 comps.) 168.2—Mike Smith, Northern Iowa, 1986 (303 attempts, 190 completions, 16 interceptions, 3,125 yards, 27 TD passes)

Career
(Min. 400 comps.) 146.8—Willie Totten, Mississippi Val., 1982-85 (1,555 attempts, 907 completions, 75 interceptions, 12,711 yards, 139

TD passes)

Most Passes Attempted

Quarter

28—Paul Peterson, Idaho St. vs. Cal Poly SLO, Oct. 22, 1983 (4th)

Half

42—Mike Machurek, Idaho St. vs. Weber St., Sept. 20, 1980 (2nd, completed 18)

Game

77—Neil Lomax, Portland St. vs. Northern Colo., Oct. 20, 1979 (completed 44)

Season

518—Willie Totten, Mississippi Val., 1984 (completed 324)

Also holds per-game record at 51.8

Career

1,606—Neil Lomax, Portland St., 1977-80 (completed 938)

Per-game record 38.9 by Willie Totten, Mississippi Val., 1982-85 (1,555 in 40)

Most Passes Attempted by a Freshman

Game

66—Chris Swartz, Morehead St. vs. Tennessee Tech, Oct. 17, 1987 (completed 35)

Season

392—Greg Wyatt, Northern Ariz., 1987 (completed 250)

Per-game record 37.8 by Jason Whitmer, Idaho St., 1987 (340 in 9)

Most Passes Completed

Quarter

18—Kirk Schulz, Villanova vs. Central Conn. St., Oct. 10, 1987 (3rd); Willie Totten, Mississippi Val. vs. Grambling, Oct. 31, 1984 (2nd) & vs. Kentucky St., Sept. 1, 1984 (2nd)

Half

26—John Witkowski, Columbia vs. Dartmouth, Nov. 6, 1982 (2nd, attempted 41)

Game

46—Willie Totten, Mississippi Val. vs. Southern-B.R., Sept. 29, 1984 (attempted 66)

Season

324—Willie Totten, Mississippi Val., 1984 (attempted 518)

Also holds per-game record at 32.4

Career

938—Neil Lomax, Portland St., 1977-80 (attempted 1,606)

Per-game record 22.7 by Willie Totten, Mississippi Val., 1982-85 (907 in 40)

Most Passes Completed by a Freshman

Game

35—Chris Swartz, Morehead St. vs. Tennessee Tech, Oct. 17, 1987 (attempted 66)

Season

250—Greg Wyatt, Northern Ariz., 1986 (attempted 392)

Also holds per-game record at 22.7 (250 in 11)

Most Passes Completed Freshman and Sophomore Seasons

518—Greg Wyatt, Northern Ariz., 1986-87 (attempted 804)

Most Consecutive Passes Completed

Game

19—Kirk Schulz, Villanova vs. Central Conn. St., Oct. 10, 1987

Highest Percentage of Passes Completed

Game

(Min. 20 comps.) 84.0%—Kenneth Biggles, Tennessee St. vs. Florida A&M, Sept. 21, 1984 (21 of 25)

(Min. 30 comps.) 81.6%—Eric Beavers, Nevada-Reno vs. Idaho St., Nov. 17, 1984 (31 of 38)

Season

(Min. 200 atts.) 68.1%—Rick Sloan, Idaho, 1985 (156 of 229)

(Min. 275 atts.) 66.3%—Jeff Wiley, Holy Cross, 1987 (265 of 400)

Career

(Min. 750 atts.) 59.10%—Stan Yagiello, William & Mary, 1981-85 (737 of 1,247)

Most Passes Had Intercepted

Game

7—Carlton Jenkins, Mississippi Val. vs. Prairie View, Oct. 31, 1987 (34 attempts); Charles Hebert, Southeastern La. vs. Northwestern La., Nov. 12, 1983 (23 attempts); Mick Spoon, Idaho St. vs. Montana, Oct. 21, 1978 (attempted 35)

Season

29—Willie Totten, Mississippi Val., 1985 (492 attempts)

Also holds per-game record at 2.64 (29 in 11)

Career

75—Willie Totten, Mississippi Val., 1982-85

Per-game record 2.0 (60 in 30) by John Witkowski, Columbia, 1981-83

Lowest Percentage of Passes Had Intercepted

Season

(Min. 175 atts.) 1.17%—Richard Myers, Alcorn St., 1985 (3 of 256)

(Min. 300 atts.) 1.57%—Jeff Cesarone, Western Ky., 1985 (7 of 447)

Career

(Min. 750 atts.) 2.89%—Stan Yagiello, William & Mary, 1981-85 (36 of 1,247)

Most Passes Attempted Without Interception

Game

68—Tony Petersen, Marshall vs. Western Caro., Nov. 14, 1987 (completed 34)

Most Consecutive Passes Attempted Without Interception

Season

150—Rich Gannon, Delaware, 1986 (in 6 games from Oct. 18 through Nov. 22)

Career

155—Ken Hobart, Idaho, began Oct. 24, 1981, ended Oct. 2, 1982

Most Yards Gained

Quarter

278—Willie Totten, Mississippi Val. vs. Kentucky St., Sept. 1, 1984 (2nd)

Half

373—Sean Payton, Eastern Ill. vs. Western Ill., Nov. 10, 1984 (1st)

Game

599—Willie Totten, Mississippi Val. vs. Prairie View, Oct. 27, 1984

Season

4,557—Willie Totten, Mississippi Val., 1984

Career

13,220—Neil Lomax, Portland St., 1977-80

Most Yards Gained Per Game

Season

455.7—Willie Totten, Mississippi Val., 1984 (4,557 in 10)

Career

320.1—Tom Ehrhardt, Rhode Island, 1984-85 (6,722 in 21)

Most Yards Gained by a Freshman

Game

469—Jason Whitmer, Idaho St. vs. Weber St.,

Nov. 21, 1987

Season
2,862—Greg Wyatt, Northern Ariz., 1986
Also holds per-game record at 260.2 (2,862 in 11)

Most Yards Gained, Two, Three and Four Consecutive Games

2 Games:
1,098—Willie Totten, Mississippi Val., 1984 (553 vs. Southern-B.R., Sept. 29; 545 vs. Grambling, Oct. 13)

3 Games
1,624—Willie Totten, Mississippi Val., 1984 (526 vs. Jackson St., Sept. 22; 553 vs. Southern-B.R., Sept. 29; 545 vs. Grambling, Oct. 13)

4 Games
2,065—Willie Totten, Mississippi Val., 1984 (553 vs. Southern-B.R., Sept. 29; 545 vs. Grambling, Oct. 13; 368 vs. Texas Southern, Oct. 20; 599 vs. Prairie View, Oct. 27)

Most Games Gaining 200 Yards or More

Season
11—By eight players. Most recent: Jeff Wiley, Holy Cross, 1987; Tony Petersen, Marshall, 1987

Career
36—Neil Lomax, Portland St., 1977-80 (42 games)

Most Consecutive Games Gaining 200 Yards or More

Season
11—By eight players. Most recent: Jeff Wiley, Holy Cross, 1987; Tony Petersen, Marshall, 1987

Career
28—Neil Lomax, Portland St., 1978-80

Most Games Gaining 300 Yards or More

Season
10—Willie Totten, Mississippi Val., 1984

Career
28—Neil Lomax, Portland St., 1977-80

Most Consecutive Games Gaining 300 Yards or More

Season
10—Willie Totten, Mississippi Val., 1984

Career
13—Neil Lomax, Portland St., 1979-80

Most Yards Gained Against One Opponent

Career
1,675—Willie Totten, Mississippi Val. vs. Prairie View, 1982-85
Also holds per-game record at 418.8 (1,675 in 4)

Most Yards Per Attempt

Game
(Min 30 atts.) 16.1—Gilbert Renfroe, Tennessee St vs. Dist. Columbia, Nov. 5, 1983 (30 for 484)
(Min. 45 atts.) 10.5—Willie Totten, Mississippi Val. vs. Jackson St., Sept. 22, 1984 (50 for 526)

Season
(Min. 250 atts.) 10.31—Mike Smith, Northern Iowa, 1986 (303 for 3,125)
(Min. 325 atts.) 9.19—Jeff Wiley, Holy Cross, 1987 (400 for 3,677)

Career
(Min. 500 atts.) 8.72—Mike Smith, Northern Iowa, 1984-87 (943 for 8,219)
(Min. 1,000 atts.) 8.23—Neil Lomax, Portland St., 1977-80 (1,606 for 13,220)

Most Yards Gained Per Completion

Game
(Min. 15 comps.) 22.3—Tony Petersen, Marshall vs. Morehead St., Sept. 5, 1987 (15 for 335)
(Min. 20 comps.) 21.0—Gilbert Renfroe, Tennessee St. vs. Dist. Columbia, Nov. 5, 1983 (23 for 484)

Season
(Min. 200 comps.) 15.8—Dave Stireman, Weber St., 1985 (206 for 378)

Career
(Min. 400 comps.) 14.79—Ken Hobart, Idaho, 1980-83 (629 for 9,300)

Most Touchdown Passes

Quarter
7—Neil Lomax, Portland St. vs. Delaware St., Nov. 8, 1980 (1st)

Half
7—Neil Lomax, Portland St. vs. Delaware St., Nov. 8, 1980 (1st)

Game
9—Willie Totten, Mississippi Val. vs. Kentucky St., Sept. 1, 1984

Season
56—Willie Totten, Mississippi Val., 1984
Also holds per-game record at 5.60 (56 in 10)

Career
139—Willie Totten, Mississippi Val., 1982-85
Also holds per-game record at 3.48 (139 in 40)

Most Consecutive Games Throwing a Touchdown Pass

Career
27—Willie Totten, Mississippi Val., 1983-85

Most Touchdown Passes Same Passer and Receiver

Season
27—Willie Totten to Jerry Rice, Mississippi Val., 1984

Career
47—Willie Totten to Jerry Rice, Mississippi Val., 1982-84

Highest Percentage of Passes for Touchdowns

Season
(Min. 200 atts.) 11.7%—Mike Williams, Grambling, 1980 (28 of 239)
(Min. 300 atts.) 10.8%—Willie Totten, Mississippi Val., 1984 (56 of 518)

Career
(Min. 500 atts.) 8.46%—Mike Williams, Grambling, 1977-80 (44 of 520)
(Min. 750 atts.) 7.06%—Eric Beavers, Nevada-Reno, 1983-86 (77 of 1,094)

RECEIVING

Most Passes Caught

Game
24—Jerry Rice, Mississippi Val. vs. Southern-B.R., Oct. 1, 1983 (219 yards)

Season
115—Brian Forster, Rhode Island, 1985 (1,617 yards)

Career
301—Jerry Rice, Mississippi Val., 1981-84 (4,693 yards)

Most Passes Caught Per Game

Season
11.5—Brian Forster, Rhode Island, 1985 (115 in

10)

Career

7.3—Jerry Rice, Mississippi Val., 1981-84 (301 in 41)

Most Passes Caught by a Tight End

Game

18—Brian Forster, Rhode Island, 1985 (327 yards)

Season

115—Brian Forster, Rhode Island, 1985 (1,617 yards)

Also holds per-game record at 11.5 (115 in 10)

Career

245—Brian Forster, Rhode Island, 1983-85, 87 (3,410 yards)

Most Passes Caught by a Running Back

Game

21—David Pandt, Montana St. vs. Eastern Wash., Sept. 21, 1985 (169 yards)

Season

78—Gordie Lockbaum, Holy Cross, 1987 (1,152 yards)

2 Yrs

135—Gordie Lockbaum, Holy Cross, 1986-87 (2,012 yards)

Also holds per-game record at 6.1 (135 in 22)

Career

182—Merril Hoge, Idaho St., 1983-86 (1,734 yards)

Most Passes Caught by Two Players, Same Team

Career

420—Darrell Colbert (217, 3,177 yards and 33 TDs) & Donald Narcisse (203, 2,429 yards and 26 TDs), Texas Southern, 1983-86

Most Yards Gained

Game

327—Brian Forster, Rhode Island vs. Brown, Sept. 28, 1985 (caught 18)

Season

1,682—Jerry Rice, Mississippi Val., 1984 (caught 103)

Career

4,693—Jerry Rice, Mississippi Val., 1981-84 (caught 301)

Most Yards Gained Per Game

Season

168.2—Jerry Rice, Mississippi Val., 1984 (1,682 in 10)

Career

114.5—Jerry Rice, Mississippi Val., 1981-84 (4,693 in 41)

Most Yards Gained by a Tight End

Game

327—Brian Forster, Rhode Island vs. Brown, Sept. 28, 1985 (caught 18)

Season

1,617—Brian Forster, Rhode Island, 1985 (caught 115)

Also holds per-game record at 161.7 (1,617 in 10)

Career

3,410—Brian Forster, Rhode Island, 1983-85, 87 (caught 245)

Most Yards Gained by a Running Back

Game

220—Alvin Atkinson, Davidson vs. Furman, Nov. 3, 1979 (caught 9)

Season

1,152—Gordie Lockbaum, Holy Cross, 1987 (caught 78)

Also holds per-game record at 104.7 (1,152 in 11)

Most Yards Gained by Two Players, Same Team

Career

5,806—Roy Banks (3,177, 184 caught and 38 TDs) & Cal Pierce (2,629, 163 caught and 13 TDs), Eastern Ill., 1983-86

Highest Average Gain Per Reception

Game

(Min. 5) 44.6—John Taylor, Delaware St. vs. St. Paul's, Sept. 21, 1985 (5 for 223)

(Min. 10) 23.8—Kenneth Gilstrap, Tennessee Tech vs. Morehead St., Oct. 17, 1987 (11 for 262)

Season

(Min. 30) 26.3—Brian Allen, Idaho, 1983 (31 for 814)

(Min. 40) 25.0—Mark Stock, Va. Military, 1986 (45 for 1,123)

(Min. 60) 20.7—Golden Tate, Tennessee St., 1983 (63 for 1,307)

Career

(Min. 90) 24.3—John Taylor, Delaware St., 1982-85 (100 for 2,426)

(Min. 125) 20.0—Tracy Singleton, Howard, 1979-82 (159 for 3,187)

Most Games Gaining 100 Yards or More

Career

23—Jerry Rice, Mississippi Val., 1981-84 (in 41 games played)

Most Touchdown Passes Caught

Game

5—Rennie Benn, Lehigh vs. Indiana (Pa.), Sept. 14, 1985 (266 yards); Jerry Rice, Mississippi Val. vs. Prairie View, Oct. 27, 1984 & vs. Kentucky St., Sept. 1, 1984

Season

27—Jerry Rice, Mississippi Val., 1984

Career

50—Jerry Rice, Mississippi Val., 1981-84

Most Touchdown Passes Caught Per Game

Season

2.7—Jerry Rice, Mississippi Val., 1984 (27 in 10)

Career

1.22—Jerry Rice, Mississippi Val., 1981-84 (50 in 41)

Most Games Catching a Touchdown Pass

Season

10—Jerry Rice, Mississippi Val., 1984

Also holds consecutive record at 10 (1984)

Career

26—Jerry Rice, Mississippi Val., 1981-84

Also holds consecutive record at 17 (1983-84)

PUNTING

Most Punts

Game

14—Donald Stuckett, Mississippi Val. vs. Southern-B.R., Oct. 3, 1987 (480 yards); Bron Beal, North Tex. St. vs. McNeese St., Oct. 26, 1985 (466 yards)

Season

98—Barry Hickingbotham, Louisiana Tech, 1987 (3,821 yards)

Career

301—Barry Bowman, Louisiana Tech, 1983-86 (11,441 yards)

Highest Average Per Punt

Game
(Min. 5) 53.8—Bret Wright, Southeastern La. vs. Central Fla., Sept. 17, 1983 (6 for 323)
(Min. 10) 52.2—Stuart Dodds, Montana St. vs. Northern Ariz., Oct. 20, 1979 (10 for 522)

Season
(Min. 40) 45.9—Case de Bruijn, Idaho St., 1981 (42 for 1,928 yards)
(Min. 55) 45.6—Stuart Dodds, Montana St., 1979 (59 for 2,689)

Career
(Min. 150) 43.7—Case de Bruijn, Idaho St., 1978-81 (256 for 11,184 yards)

Longest Punt

89—Jim Carriere, Connecticut vs. Maine, Oct. 24, 1987

INTERCEPTIONS

Most Passes Intercepted

Game
5—Mark Cordes, Eastern Wash. vs. Boise St., Sept. 6, 1986 (48 yards); Michael Richardson, Northwestern La. vs. Southeastern La., Nov. 12, 1983 (128 yards); Karl Johnson, Jackson St. vs. Grambling, Oct. 23, 1982 (29 yards)

Season
12—Dean Cain, Princeton, 1987 (98 yards). Per-game record 1.2 by Dean Cain, Princeton, 1987 (12 in 10)

Career
24—Issiac Holt, Alcorn St., 1984 (319 yards); Bill McGovern, Holy Cross, 1984 (168 yards). Per-game record 0.73 by Dean Cain, Princeton, 1985-87 (22 in 30)

Most Yards on Interception Returns

Game
216—Keiron Bigby, Brown vs. Yale, Sept. 29, 1984 (3 interceptions)

Season
216—Keiron Bigby, Brown, 1984 (3 interceptions)

Career
344—Michael Richardson, Northwestern La., 1981-84 (19 interceptions)

Most Touchdowns Scored on Interception Returns

Game
2—By three players. Most recent: Keiron Bigby, Brown vs. Yale, Sept. 29, 1984

Season
3—Carl Johnson, Jackson St., 1985 (8 interceptions); Donnell Daniel, Southern Ill., 1983 (6 interceptions)

Career
4—Ken Braden (LB), Southwest Mo. St., 1984-87 (8 interceptions); Roger Robinson (DB), Tennessee St., 1981-84 (12 interceptions)

Highest Average Gain Per Interception

Game
(Min. 3) 72.0—Keiron Bigby, Brown vs. Yale, Sept. 29, 1984 (3 for 216)

Season
(Min. 3) 72.0—Keiron Bigby, Brown, 1984 (3 for 216)

Career
(Min. 12) 24.9—Roger Robinson, Tennessee St., 1981-84 (12 for 299)

PUNT RETURNS

Most Punt Returns

Game
9—By 10 players. Most recent: Jim Frontero, Cornell vs. Columbia, Nov. 15, 1986 (77 yards)

Season
55—Tommy Houk, Murray St., 1980 (442 yards)
Also holds per-game record at 5.0 (55 in 11)

Career
117—David McCrary, Tenn.-Chatt., 1982-85 (1,230 yards)
Per-game record 3.8 by Tommy Houk, Murray St., 1979-80 (84 in 22)

Most Yards on Punt Returns

Game
216—Willie Ware, Mississippi Val. vs. Washburn, Sept. 15, 1984 (7 returns)

Season
561—Willie Ware, Mississippi Val., 1985 (31 returns)
Also holds per-game record at 51.0 (561 in 11)

Career
1,230—David McCrary, Tenn.-Chatt., 1982-85 (117 returns)
Per-game record 39.2 by Rick Woods, Boise St., 1980-81 (862 in 22)

Highest Average Gain Per Return

Game
(Min. 5) 30.9—Willie Ware, Mississippi Val. vs. Washburn, Sept. 15, 1984 (7 for 216)

Season
(Min. 1.2 per game) 22.6—Ryan Priest, Lafayette, 1982 (12 for 271)

Career
(Min. 1.2 per game) 16.4—Willie Ware, Mississippi Val., 1982-85 (61 for 1,003)

Most Touchdowns Scored on Punt Returns

Game
2—By four players. Most recent: Sebron Spivey, Southern Ill. vs. Southeast Mo. St., Oct. 19, 1985

Season
3—Willie Ware, Mississippi Val., 1984

Career
5—Willie Ware, Mississippi Val., 1982-85

Longest Punt Return

98—Barney Bussey, South Caro. St. vs. Johnson Smith, Oct. 10, 1981

KICKOFF RETURNS

Most Kickoff Returns

Game
10—Merril Hoge, Idaho St. vs. Weber St., Oct. 25, 1986 (179 yards)

Season
44—Dwight White, Prairie View, 1983 (851 yards)

Career
103—Herbert Harbison, North Caro. A&T, 1983-86 (2,156 yards)

Most Kickoff Returns Per Game

Season
4.00—Dwight White, Prairie View, 1983 (44 in

11)

Career

2.95—Lorenza Rivers, Tennessee Tech, 1985, 87 (62 in 21)

Most Yards on Kickoff Returns

Game

262—Herman Hunter, Tennessee St. vs. Mississippi Val., Nov. 13, 1982 (6 returns)

Season

873—Dominic Corr, Eastern Wash., 1987 (37 returns)

Career

2,258—Herman Hunter, Tennessee St., 1981-84 (96 returns)

Most Yards Per Game on Kickoff Returns

Season

84.0—Dorron Hunter, Morehead St., 1978 (756 in 9)

Career

52.5—Herman Hunter, Tennessee St., 1981-84 (2,258 in 43)

Highest Average Gain Per Return

Game

(Min. 5) 43.7—Herman Hunter, Tennessee St. vs. Mississippi Val., Nov. 13, 1982 (6 for 262)

Season

(Min. 1.2 per game) 34.7—Craig Richardson, Eastern Wash., 1984 (21 for 729)

Career

(Min. 1.2 per game) 28.5—Craig Richardson, Eastern Wash., 1983-86 (71 for 2,021)

Most Touchdowns Scored on Kickoff Returns

Game

2—Jerome Stelly, Western Ill. vs. Youngstown St., Nov. 7, 1981 (99 & 97 yards)

Season

2—By 11 players. Most recent: Howard Huckaby, Florida A&M, 1987; Frank Selto, Idaho St., 1987; Tony Gilbert, Southwest Mo. St., 1987

Career

3—By six players. Most recent: Curtis Chappell, Howard, 1984-87; Erwin Matthews, Richmond, 1985-87

TOTAL KICK RETURNS

(Combined Punt and Kickoff Returns)

Most Kick Returns

Game

12—Craig Hodge, Tennessee St. vs. Morgan St., Oct. 24, 1987 (8 punts, 4 kickoffs; 318 total yards)

Season

64—Joe Markus, Connecticut, 1981 (34 punts, 30 kickoff returns, 939 total yards)

Career

199—Herman Hunter, Tennessee St., 1981-84 (103 punts, 96 kickoffs)

Most Yards on Kick Returns

Game

318—Craig Hodge, Tennessee St. vs. Morgan St., Oct. 24, 1987 (12 returns)

Season

1,326—Willie Ware, Mississippi Val., 1985 (765 on kickoff returns, 561 on punts)

Also holds per-game record at 120.5 (1,326 in 11)

Career

3,232—Herman Hunter, Tennessee St., 1981-84 (974 on punts, 2,258 on kickoffs)

Also holds per-game record at 75.2 (3,232 in 43)

Gaining 1,000 Yards on Punt Returns and 1,000 Yards on Kickoff Returns

Career

Joe Markus, Connecticut, 1979-82 (1,012 and 1,185)

Highest Average Per Kick Return

Game

(Min. 6) 42.3—Herman Hunter, Tennessee St. vs. Mississippi Val., Nov. 13, 1982 (7 for 296)

Season

(Min. 40) 21.7—Willie Ware, Mississippi Val., 1985 (61 for 1,326)

Career

(Min. 60) 20.9—Bill LaFreniere, Northeastern, 1978-81 (112 for 2,336)

Most Touchdowns Scored on Kick Returns

Season

4—Willie Ware, Mississippi Val., 1985 (2 punts and 2 kickoffs)

Career

7—Willie Ware, Mississippi Val., 1982-85 (5 punts and 2 kickoffs)

ALL-PURPOSE RUNNING

(Yardage Gained from Rushing, Receiving and All Runbacks)

Most Plays

Game

52—Mike Clark, Akron vs. Western Ky., Oct. 5, 1985 (48 rushes, 4 receptions); James Black, Akron vs. Austin Peay, Nov. 19, 1983 (52 rushes)

Season

357—Lorenzo Bouier, Maine, 1980 (349 rushes, 8 receptions)

Career

1,096—Kenny Gamble, Colgate, 1984-87 (963 rushes, 43 receptions, 10 punt returns, 80 kickoff returns; 7,623 yards)

Most Yards Gained

Game

453—Herman Hunter, Tennessee St. vs. Mississippi Val., Nov. 13, 1982 (146 rushing, 11 receiving, 34 punt returns, 262 kickoff returns)

Season

2,425—Kenny Gamble, Colgate, 1986 (1,816 rushing, 178 receiving, 40 punt returns, 391 kickoff returns)

Also holds per-game record at 220.5 (2,425 in 11)

Career

7,623—Kenny Gamble, Colgate, 1984-87 (5,220 rushing, 536 receiving, 104 punt returns, 1,763 kickoff returns; 1,096 plays)

Also holds per-game record at 181.5 (7,623 in 42)

Most Yards Gained by a Freshman

Season
1,530—Rodney Payne, Murray St., 1985

Highest Average Gain Per Play

Game
(Min. 20 plays) 20.6—Herman Hunter, Tennessee St. vs. Mississippi Val., Nov. 13, 1982 (453 on 22)

Season
(Min. 1,000 yards, 80 plays) 19.7—Vic Wallace, Idaho, 1982 (1,631 on 83)
(Min. 1,500 yards, 100 plays) 18.7—Pete Mandley, Northern Ariz., 1982 (1,979 on 106)

Career
(Min. 4,000 yards, 350 plays) 14.8—Pete Mandley, Northern Ariz., 1979-80, 82-83 (5,925 on 401)

SCORING

Most Points Scored

Game
36—By five players. Most recent: Erwin Matthews, Richmond vs. Massachusetts, Sept. 19, 1987 (6 TDs; including 1 TD and 6 points in OT)

Season
162—Jerry Rice, Mississippi Val., 1984 (27 TDs)

Career
385—Marty Zendejas, Nevada-Reno, 1984-87 (72 FGs, 169 PATs)

Most Points Scored Per Game

Season
16.2—Jerry Rice, Mississippi Val., 1984 (162 in 10)

Career
9.09—Tony Zendejas, Nevada-Reno, 1981-83 (300 in 33)

Most Touchdowns Scored

Game
6—By five players. Most recent: Erwin Matthews, Richmond vs. Massachusetts, Sept. 19, 1987 (1 TD in OT)

Season
27—Jerry Rice, Mississippi Val., 1984

Career
57—Kenny Gamble, Colgate, 1984-87

Most Touchdowns Scored Per Game

Season
2.7—Jerry Rice, Mississippi Val., 1984 (27 in 10)

Career
1.4—Paul Lewis, Boston U., 1981-84 (51 in 37)

Most Touchdowns Scored by a Freshman

Season
18—Charvez Foger, Nevada-Reno, 1985
Also holds per-game record at 1.8 (18 in 10)

Most Extra Points Attempted by Kicking

Game
15—John Kincheloe, Portland St. vs. Delaware St., Nov. 8, 1980 (15 made)

Season
74—John Kincheloe, Portland St., 1980 (70 made)
Per-game record 7.2 by Jonathan Stokes, Mississippi Val., 1984 (72 in 10)

Career
175—Marty Zendejas, Nevada-Reno, 1984-87 (169 made)

Most Extra Points Made by Kicking

Game
15—John Kincheloe, Portland St. vs. Delaware St., Nov. 8, 1980 (15 attempts)

Season
70—John Kincheloe, Portland St., 1980 (74 attempts)
Per-game record 6.8 by Jonathan Stokes, Mississippi Val., 1984 (68 in 10)

Career
169—Marty Zendejas, Nevada-Reno, 1984-87 (175 attempts)
Also holds per-game record at 3.84 (169 in 44)

Best Perfect Record of Extra Points Made

Season
50 of 50—Billy Hayes, Sam Houston St., 1987

Highest Percentage of Extra Points Made

Career
(Min. 100 atts.) 99.2%—Tim McMonigle, Idaho, 1981-84 (122 of 123)

Most Consecutive Extra Points Made

Game
15—John Kincheloe, Portland St. vs. Delaware St., Nov. 8, 1980

Season
50—Billy Hayes, Sam Houston St., 1987

Career
105—Tim McMonigle, Idaho, 1982-84

Most Points Scored by Kicking

Game
24—Goran Lingmerth, Northern Ariz. vs. Idaho, Oct. 25, 1986 (8 FGs)

Season
107—Marty Zendejas, Nevada-Reno, 1985 (19 FGs, 50 PATs)

Career
385—Marty Zendejas, Nevada-Reno, 1984-87 (72 FGs, 169 PATs)

Most Points Scored by Kicking Per Game

Season
9.7—Marty Zendejas, Nevada-Reno, 1985 (107 in 11)

Career
9.09—Tony Zendejas, Nevada-Reno, 1981-83 (300 in 33)

Most 2-Point Attempts

Season
11—Brent Woods, Princeton, 1982

Most Successful 2-Point Passes

Game
3—Brent Woods, Princeton vs. Lafayette, Nov. 6, 1982 (attempted 3)

Season
5—Brent Woods, Princeton, 1982 (attempted 11)

FIELD GOALS

Most Field Goals Attempted

Game
8—Goran Lingmerth, Northern Ariz. vs. Idaho, Oct. 25, 1986 (made 8)

Season
33—Tony Zendejas, Nevada-Reno, 1982 (made 26)

Career
102—Kirk Roach, Western Caro., 1984-87 (made 71)

Most Field Goals Made

Quarter
4—Tony Zendejas, Nevada-Reno vs. Northern Ariz., Oct. 16, 1982 (4th)

Half
5—Tony Zendejas, Nevada-Reno vs. Northern Ariz., Oct. 16, 1982 (2nd); Dean Biasucci, Western Caro. vs. Mars Hill, Sept. 18, 1982 (1st)

Game
8—Goran Lingmerth, Northern Ariz. vs. Idaho, Oct. 25, 1986 (8 attempts; 39-18-20-33-46-27-22-35. By quarters: 1-3-2-2)

Season
26—Tony Zendejas, Nevada-Reno, 1982 (33 attempts)

Career
72—Marty Zendejas, Nevada-Reno, 1984-87 (90 attempts)

Most Field Goals Made Per Game

Season
2.36—Tony Zendejas, Nevada-Reno, 1982 (26 in 11)

Career
2.12—Tony Zendejas, Nevada-Reno, 1981-83 (70 in 33)

Highest Percentage of Field Goals Made

Season
(Min. 15 atts.) 94.1%—Tim Foley, Ga. Southern, 1985 (16 of 17)
(Min. 20 atts.) 87.5%—Tony Zendejas, Nevada-Reno, 1981 (21 of 24)

Career
(Min. 50 atts.) 81.4%—Tony Zendejas, Nevada-Reno, 1981-83 (70 of 86)

Most Consecutive Field Goals Made

Game
8—Goran Lingmerth, Northern Ariz. vs. Idaho, Oct. 25, 1986

Season
13—Goran Lingmerth, Northern Ariz., 1986

Career
19—Tim Foley, Ga. Southern, 1985-86

Most Consecutive Games Kicking a Field Goal

Career
33—Tony Zendejas, Nevada-Reno, 1981-83 (at least one in every game played)

Most Field Goals Made 50 Yards or More

Game
3—Jesse Garcia, Northeast La. vs. McNeese St., Oct. 29, 1983 (52-56-53)

Season
7—Kirk Roach, Western Caro., 1987 (12 attempts); Jesse Garcia, Northeast La., 1983 (12 attempts)

Career
11—Kirk Roach, Western Caro., 1984-87 (26 attempts)

Highest Percentage of Field Goals Made 50 Yards or More

Season
(Min. 6 atts.) 83.3%—Tim Foley, Ga. Southern, 1987 (5 of 6)

Career
(Min. 10 atts.) 90.9%—Tim Foley, Ga. Southern, 1984-87 (10 of 11)

Most Field Goals Made 40 Yards or More

Season
12—Marty Zendejas, Nevada-Reno, 1985 (15 attempts)

Career
30—Marty Zendejas, Nevada-Reno, 1984-87 (45 attempts)

Highest Percentage of Field Goals Made 40 Yards or More

Season
(Min. 8) 100.0%—Tim Foley, Ga. Southern, 1985 (8 of 8)

Career
(Min. 15) 72.0%—Tim Foley, Ga. Southern, 1984-87 (18 of 25)

Highest Percentage of Field Goals Made 40-49 Yards

Season
(Min. 8) 90.0%—Marty Zendejas, Nevada-Reno, 1985 (9 of 10)

Career
(Min. 12) 72.0%—Tony Zendejas, Nevada-Reno, 1981-83 (18 of 25)

Highest Percentage of Field Goals Made Under 40 Yards

Season
(Min. 15) 100.0%—Kirk Roach, Western Caro., 1986 (17 of 17); Matt Stover, Louisiana Tech, 1986 (15 of 15)

Career
(Min. 25) 93.3%—Marty Zendejas, Nevada-Reno, 1984-87 (42 of 45)

Most Times Kicking Two or More Field Goals in a Game

Season
9—Kirk Roach, Western Caro., 1986

Career
25—Kirk Roach, Western Caro., 1984-87

Most Times Kicking Three or More Field Goals in a Game

Season
5—George Benyola, Louisiana Tech, 1985

Career
9—Tony Zendejas, Nevada-Reno, 1981-83

Most Consecutive Quarters Kicking a Field Goal

Season
7—Scott Roper, Arkansas St., 1986 (last 3 vs. McNeese St., Oct. 25; all 4 vs. North Tex. St., Nov. 1)

Longest Average Distance Field Goals Made

Game
(Min. 3) 53.7—Jesse Garcia, Northeast La. vs. McNeese St., Oct. 29, 1983 (52-56-53)

Season
(Min. 14) 45.0—Jesse Garcia, Northeast La., 1983 (15 made)

Career
(Min. 35) 37.5—Roger Ruzek, Weber St., 1979-82 (46 made)

Longest Average Distance Field Goals Attempted

Season
(Min. 20 atts.) 45.9—Jesse Garcia, Northeast La., 1983 (26 attempts)

Career
(Min. 60 atts.) 40.5—Kirk Roach, Western Caro., 1984-87 (102 attempts)

Longest Field Goal Made

Game
63—Scott Roper, Arkansas St. vs. North Tex. St., Nov. 7, 1987; Tim Foley, Ga. Southern vs. James Madison, Nov. 7, 1987

Most Field Goals Made by a Freshman

Game
5—Marty Zendejas, Nevada-Reno vs. Idaho St., Nov. 17, 1984 (5 attempts); Mike Powers, Colgate vs. Army, Sept. 10, 1983 (6 attempts)

Season
22—Marty Zendejas, Nevada-Reno, 1984 (27 attempts)

Most Field Goals Made in First Game of a Career
5—Mike Powers, Colgate vs. Army, Sept. 10, 1983 (6 attempts)

Most Games in Which Field Goal(s) Provided the Winning Margin

Career
11—John Dowling, Youngstown St., 1984-87

Longest Return of a Missed Field Goal
89—Pat Bayers, Western Ill. vs. Youngstown St., Nov. 6, 1982 (TD)

TEAM RECORDS

SINGLE GAME—OFFENSE

TOTAL OFFENSE

Most Plays
110—Mississippi Val. vs. Texas Southern, Oct. 25, 1986 (525 yards)

Most Plays, Both Teams
192—Mississippi Val. (110) & Texas Southern (82), Oct. 25, 1986 (915 yards)

Most Yards Gained
800—Weber St. vs. Montana, Nov. 2, 1985 (372 rushing, 428 passing)

Most Yards Gained, Both Teams
1,418—Howard (740) & Bethune-Cookman (678), Sept. 19, 1987 (161 plays)

Most Yards Gained by a Losing Team
678—Bethune-Cookman vs. Howard, Sept. 19, 1987 (lost 51-58)

Fewest Yards Gained by a Winning Team
31—Middle Tenn. St. vs. Murray St., Oct. 17, 1981

Highest Average Gain Per Play (Min. 55 plays)
12.3—Southwest Mo. St. vs. Northeast Mo. St., Oct. 5, 1985 (56 for 690)

Most Touchdowns Scored by Rushing and Passing
14—Portland St. vs. Delaware St., Nov. 8, 1980 (10 passing, 4 rushing)

RUSHING

Most Rushes
87—Northeastern vs. Rhode Island, Nov. 22, 1986 (426 yards)

Most Rushes, Both Teams
125—Southwest Mo. St. (71) & Northern Ill. (54), Oct. 17, 1987 (375 yards)

Fewest Rushes
11—Western Ill. vs. Northern Iowa, Oct. 24, 1987 (minus 11 yards); Mississippi Val. vs. Kentucky St., Sept. 1, 1984 (17 yards)

Most Yards Gained
621—Arkansas St. vs. Tenn.-Martin, Sept. 15, 1984 (64 rushes)

Most Yards Gained, Both Teams
762—Arkansas St. (604) & East Tex. St. (158), Sept. 26, 1987 (102 rushes)

Most Yards Gained by a Losing Team
429—Nevada-Reno vs. Weber St., Nov. 6, 1982 (3 OT, lost 43-46)

Highest Average Gain Per Rush (Min. 45 rushes)
11.2—Southwest Mo. St. vs. Northeast Mo. St., Oct. 5, 1985 (45 for 505)

Most Touchdowns Scored by Rushing
10—Arkansas St. vs. East Tex. St., Sept. 26, 1987

PASSING

Most Passes Attempted
77—Portland St. vs. Northern Colo., Oct. 20, 1979 (completed 44, 499 yards)

Most Passes Attempted, Both Teams
122—Idaho (62) & Idaho St. (60), Sept. 24, 1983 (completed 48 for 639 yards)

Fewest Passes Attempted
1—By three teams. Most recent: Northeastern vs. Rhode Island, Nov. 22, 1986 (completed 0)

Fewest Passes Attempted, Both Teams
11—Arkansas St. (8) & Memphis St. (3), Nov. 27, 1982 (completed 6)

Most Passes Attempted Without Interception
72—Marshall vs. Western Caro., Nov. 14, 1987 (completed 35)

Most Passes Completed
50—Mississippi Val. vs. Prairie View, Oct. 27, 1984 (attempted 66 for 642 yards); Mississippi Val. vs. Southern-B.R., Sept. 29, 1984 (attempted 70 for 633 yards)

Most Passes Completed, Both Teams
74—Montana St. (42) & Eastern Wash. (32), Sept. 21, 1985 (attempted 119 for 829 yards)

Fewest Passes Completed
0—By many teams. Most recent: Howard vs. Delaware St., Nov. 21, 1987 (3 attempts); Pennsylvania vs. Dartmouth, Nov. 21, 1987 (4 attempts)

Fewest Passes Completed, Both Teams
3—In five games. Most recent: Alabama St. (1) & Alabama A&M (2), Oct. 31, 1987 (attempted 16)

Highest Percentage Completed
(Min. 30 atts.) 81.6%—Nevada-Reno vs. Idaho St., Nov. 17, 1984 (31 of 38)
(Min. 45 atts.) 75.7%—Mississippi Val. vs. Prairie View, Oct. 27, 1984 (50 of 66)

Lowest Percentage Completed
(Min. 20 atts.) 9.5%—Florida A&M vs. Central St. (Ohio), Oct. 11, 1986 (2 of 21)

Most Passes Had Intercepted
10—Mississippi Val. vs. Grambling, Oct. 17, 1987 (47 attempts)

Most Yards Gained
699—Mississippi Val. vs. Kentucky St., Sept. 1, 1984

Most Yards Gained, Both Teams
933—Eastern Wash. (486) & Montana (447), Oct. 4, 1986

Most Yards Gained Per Attempt (Min. 25 Atts.)
16.3—Portland St. vs. Cal Poly Pomona, Oct. 25, 1980 (37 for 603)

Most Yards Gained Per Completion
(Min. 10 comps.) 31.0—South Caro. St. vs. Morris Brown, Nov. 1, 1980 (13 for 404)
(Min. 25 comps.) 21.5—Portland St. vs. Cal Poly Pomona, Oct. 25, 1980 (28 for 603)

Most Touchdown Passes
11—Mississippi Val. vs. Kentucky St., Sept. 1, 1984

Most Touchdown Passes, Both Teams
14—Mississippi Val. (8) & Texas Southern (6), Oct. 26, 1985

PUNTING

Most Punts
15—Youngstown St. vs. Northern Iowa, Oct. 20, 1984 (575 yards)

Highest Average Per Punt (Min. 5 Punts)
53.8—Southeastern La. vs. Central Fla., Sept. 17, 1983 (6 for 323)

Highest Average Per Punt (Min. 10 Punts)
52.2—Montana St. vs. Northern Ariz., Oct. 20, 1979 (10 for 522)

Fewest Punts
0—By many teams. Most recent: Western Ky. vs. North Caro. A&T, Nov. 21, 1987

Fewest Punts, Both Teams
0—Ga. Southern & James Madison, Nov. 15, 1986

Most Opponents Punts Blocked By
4—Montana vs. Montana St., Oct. 31, 1987 (13 punts)

PUNT RETURNS

Most Punt Returns
12—Northern Iowa vs. Youngstown St., Oct. 20, 1984 (83 yards)

Most Yards on Punt Returns
216—Mississippi Val. vs. Washburn, Sept. 15, 1984 (7 returns)

Highest Average Gain Per Return (Min. 6 Returns)
30.9—Mississippi Val. vs. Washburn, Sept. 15, 1984 (7 for 216, 2 TDs)

Most Touchdowns Scored on Punt Returns
2—By eight teams. Most recent: Eastern Ky. vs. Austin Peay, Oct. 31, 1987 (8 returns)

KICKOFF RETURNS

Most Kickoff Returns
15—Delaware St. vs. Portland St., Nov. 8, 1980 (209 yards)

Most Yards on Kickoff Returns
277—Idaho St. vs. Texas A&I, Sept. 12, 1987 (10 returns)

Highest Average Gain Per Return
(Min. 3 rets.) 50.5—Eastern Ky. vs. Murray St., Oct. 28, 1978 (4 for 202)
(Min. 6 rets.) 39.1—Tennessee St. vs. Mississippi Val., Nov. 13, 1982 (7 for 274)

Most Touchdowns Scored on Kickoff Returns
2—Western Ill. vs. Youngstown St., Nov. 7, 1981

TOTAL KICK RETURNS
(Combined Punt and Kickoff Returns)

Most Yards on Kick Returns
318—Tennessee St. vs. Morgan St., Oct. 24, 1987 (12 returns)

Highest Average Gain Per Return
(Min. 6 rets.) 46.8—Connecticut vs. Yale, Sept. 24, 1983 (6 for 281)

SCORING

Most Points Scored
105—Portland St. vs. Delaware St., Nov. 8, 1980 (15 TDs, 15 PATs)

Most Points Scored, Both Teams
118—Davidson (55) & Furman (63), Nov. 3, 1979 (17 TDs, 16 PATs)

Most Points Scored by a Losing Team in Regulation Time
55—Davidson vs. Furman (63), Nov. 3, 1979

Most Points Scored by a Losing Team, Including Overtime
56—Delaware vs. Maine (59), Oct. 31, 1987 (2 OT) (Score tied at 49 at the end of regulation time)

Most Points Scored Each Quarter
1st: 49—Portland St. vs. Delaware St., Nov. 8, 1980
2nd: 44—Montana St. vs. Eastern Ore., Sept. 14, 1985
3rd: 35—Portland St. vs. Delaware St., Nov. 8, 1980
4th: 35—Southeastern La. vs. Delta St., Nov. 8, 1980

Most Points Scored Each Half
1st: 73—Montana St. vs. Eastern Ore., Sept. 14, 1985
2nd: 49—Northern Iowa vs. Wis.-Whitewater, Oct. 13, 1984; Southeastern La. vs. Delta St., Nov. 8, 1980

Most Touchdowns Scored
15—Portland St. vs. Delaware St., Nov. 8, 1980

Most Touchdowns Scored, Both Teams
17—Davidson (8) & Furman (9), Nov. 3, 1979

Most Extra Points Made by Kicking
15—Portland St. vs. Delaware St., Nov. 8, 1980 (15 attempts)

Most 2-Point Attempts Made
4—Massachusetts vs. Delaware, Oct. 10, 1987 (2 runs, 2 passes; 4 attempts)

Most Field Goals Made
8—Northern Ariz. vs. Idaho, Oct. 25, 1986 (8 attempts)

Most Field Goals Attempted
8—Northern Ariz. vs. Idaho, Oct. 25, 1986 (made 8)

Most Field Goals Made, Both Teams
9—Nevada-Reno (5) & Weber St. (4), Nov. 6, 1982 (11 attempts, 3 OT); Nevada-Reno (5) & Northern Ariz. (4), Oct. 9, 1982 (12 attempts)

Most Safeties Scored
2—By many teams. Most recent: Rhode Island vs. Towson St., Nov. 21, 1987

FIRST DOWNS

Most First Downs
40—Bethune-Cookman vs. Howard, Sept. 19, 1987 (8 rushing, 28 passing, 4 penalty)

Most First Downs, Both Teams
72—Bethune-Cookman (40) & Howard (32), Sept. 19, 1987

Most First Downs by Rushing
27—By four teams. Most recent: Middle Tenn. St. vs. Mississippi Val., Oct. 10, 1987

Most First Downs by Passing
29—Rhode Island vs. Connecticut, Nov. 16, 1985; Mississippi Val. vs. Southern-B.R., Sept. 29, 1984

Most First Downs by Penalty
7—By eight teams. Most recent: Texas Southern vs. Alcorn St., Oct. 10, 1987

FUMBLES

Most Fumbles
16—Delaware St. vs. Portland St., Nov. 8, 1980 (lost 8)

Most Fumbles, Both Teams
20—Prairie View (11) & Southern-B.R. (9), Sept. 24, 1983 (lost 7); Morgan St. (11) & South Caro. St. (9), Oct. 14, 1978 (lost 9)

Most Fumbles Lost
8—By three teams. Most recent: Bucknell vs. Lehigh, Oct. 25, 1980 (11 fumbles)

Most Fumbles Lost, Both Teams
12—Howard (5) & Virginia St. (7), Oct. 13, 1979 (16 fumbles); Austin Peay (8) & Mars Hill (4), Nov. 17, 1979 (18 fumbles)

PENALTIES

Most Penalties Against
22—By three teams. Most recent: Grambling vs. Texas Southern, Nov. 1, 1986 (198 yards)

Most Penalties, Both Teams
39—In four games. Most recent: Grambling (21) & Jackson St. (19), Oct. 24, 1987 (370 yards)

Most Yards Penalized
260—Southern-B.R. vs. Howard, Nov. 4, 1978 (22 penalties)

Most Yards Penalized, Both Teams
423—Southern-B.R. (260) & Howard (163), Nov. 4, 1978 (37 penalties)

TURNOVERS

(Passes Had Intercepted and Fumbles Lost)

Most Turnovers
12—Texas Southern vs. Lamar, Sept. 6, 1980 (4 interceptions, lost 8 fumbles)

SINGLE GAME—DEFENSE

TOTAL DEFENSE

Fewest Plays Allowed
34—Howard vs. Virginia St., Oct. 18, 1980 (233 yards)

Fewest Yards Allowed
Minus 12—Eastern Ill. vs. Kentucky St., Nov. 13, 1982 (minus 67 rushing, 55 passing)

RUSHING DEFENSE

Fewest Rushes Allowed
11—Northern Iowa vs. Western Ill., Oct. 24, 1987 (minus 11 yards)

Fewest Rushing Yards Allowed
Minus 88—Austin Peay vs. Morehead St., Oct. 8, 1983 (31 rushes)

PASS DEFENSE

Fewest Attempts Allowed
1—By four teams. Most recent: Pennsylvania vs. Navy, Oct. 17, 1987 (0 completed)

Fewest Completions Allowed
0—By many teams. Most recent: Dartmouth vs. Pennsylvania, Nov. 21, 1987 (4 attempts); Delaware St. vs. Howard, Nov. 21, 1987 (3 attempts)

Lowest Completion Percentage Allowed (Min. 30 Atts.)
11.8%—Southern-B.R. vs. Nicholls St., Oct. 11, 1980 (4 of 34)

Fewest Yards Allowed
Minus 2—Florida A&M vs. Albany St. (Ga.), Oct. 16, 1982

Most Passes Intercepted By
10—Grambling vs. Mississippi Val., Oct. 17, 1987 (47 attempts)

Most Times Opponent Tackled for Loss Attempting to Pass
13—Austin Peay vs. Morehead St. Oct. 8, 1983 (110 yards)

Most Interceptions Returned for Touchdowns
3—Delaware St. vs. Akron, Oct. 17, 1987 (5 for 124 yards); Montana vs. Eastern Wash., Nov. 12, 1983 (4 for 134 yards); Tenn.-Chatt. vs. Southwestern La., Sept. 17, 1983 (4 for 122 yards)

SEASON—OFFENSE

TOTAL OFFENSE

Most Yards Gained Per Game
640.1—Mississippi Val., 1984 (6,401 in 10)

Highest Average Gain Per Play
7.39—Mississippi Val., 1984 (866 for 6,401)

Most Plays Per Game
86.6—Mississippi Val., 1984 (866 in 10)

Most Touchdowns by Rushing and Passing Per Game
8.4—Mississippi Val., 1984 (84 in 10)

RUSHING

Most Yards Gained Per Game
381.6—Howard, 1987 (3,816 in 10)

Highest Average Gain Per Rush
6.60—Howard, 1987 (578 for 3,816)

Most Rushes Per Game
69.8—Northeastern, 1986 (698 in 10

Most Touchdowns by Rushing Per Game
4.50—Howard, 1987 (45 in 10)

PASSING

Most Yards Gained Per Game
496.8—Mississippi Val., 1984 (4,968 in 10)

Highest Average Gain Per Attempt
(Min. 400 atts.) 8.98—Holy Cross, 1987 (439 for 3,942)
(Min. 250 atts.) 9.54—Northern Iowa, 1986 (359 for 3,426)

Highest Average Gain Per Completion
(Min. 125 comps.) 17.9—Va. Military, 1986 (138 for 2,428)
(Min. 200 comps.) 16.5—Tennessee St., 1983 (202 for 3,327)

Most Passes Attempted Per Game
55.8—Mississippi Val., 1984 (558 in 10)

Most Passes Completed Per Game
35.1—Mississippi Val., 1984 (351 in 10)

Highest Percentage Completed
(Min. 200 atts.) 64.75%—Northern Ariz., 1987 (270 of 417); 64.69%—Holy Cross, 1987 (284 of 439)
(Min. 450 atts.) 62.90%—Mississippi Val., 1984 (351 of 558)

Lowest Percentage Had Intercepted
(Min. 200 atts.) 1.81%—Alcorn St., 1985 (6 of 331)
(Min. 425 atts.) 1.98%—Western Ky., 1985 (10 of 506)

Most Touchdown Passes Per Game
6.4—Mississippi Val., 1984 (64 in 10)

Highest Passing Efficiency Rating Points
166.9%—Mississippi Val., 1984 (558 attempts, 351 completions, 24 interceptions 4,968 yards, 64 TDs)

PUNTING

Most Punts Per Game
9.64—Louisiana Tech, 1987 (106 in 11)

Fewest Punts Per Game
2.40—Howard, 1987 (24 in 10)

Highest Punting Average
45.9—Idaho St., 1981 (42 for 1,928)

Highest Net Punting Average
42.8—Western Caro., 1984 (49 for 2,127 yards; 32 yards returned)

Most Punts Had Blocked
8—Western Ky., 1982

PUNT RETURNS

Most Punt Returns Per Game
5.4—Murray St., 1980 (59 in 11)

Fewest Punt Returns Per Game
0.7—Morgan St., 1986 (7 in 10)

Most Punt-Return Yards Per Game
56.1—South Caro. St., 1981 (617 in 11)

Highest Average Gain Per Punt Return
(Min. 20 rets.) 18.6—Richmond, 1985 (23 for 427)

(Min. 30 rets.) 18.1—Mississippi Val., 1985 (31 for 561)

Most Touchdowns Scored on Punt Returns
5—Southern Ill., 1985

KICKOFF RETURNS

Most Kickoff Returns Per Game
7.0—Idaho St., 1987 (77 in 11; 1,577 yards); Davidson, 1986 (63 in 9; 1,104 yards)

Fewest Kickoff Returns Per Game
1.4—North Tex. St., 1983 (15 in 11)

Most Kickoff-Return Yards Per Game
143.4—Idaho St., 1987 (1,577 in 11; 77 returns)

Highest Average Gain Per Kickoff Return
(Min. 20 rets.) 29.5—Eastern Ky., 1986 (34 for 1,022)

COMBINED RETURNS

(Interceptions, Punt Returns and Kickoff Returns)

Most Touchdowns Scored
9—Delaware St., 1987 (5 interceptions, 3 punt returns, 1 kickoff return)

SCORING

Most Points Per Game
60.9—Mississippi Val., 1984 (609 in 10)

Most Touchdowns Per Game
8.7—Mississippi Val., 1984 (87 in 10)

Most Extra Points Made by Kicking Per Game
7.7—Mississippi Val., 1984 (77 in 10)

Most Consecutive Extra Points Made by Kicking
50—Sam Houston St., 1987 (50 attempts)

Most 2-Point Attempts Made
7—By four teams. Most recent: Nicholls St., 1983 (14 attempts)

Most Field Goals Made Per Game
2.4—Nevada-Reno, 1982 (26 in 11)

Most Safeties Scored
5—Jackson St., 1986

FIRST DOWNS

Most First Downs Per Game
31.7—Mississippi Val., 1984 (317 in 10)

Most Rushing First Downs Per Game
17.9—Howard, 1987 (179 in 10)

Most Passing First Downs Per Game
21.4—Mississippi Val., 1984 (214 in 10)

FUMBLES

Most Fumbles Per Game
5.3—Prairie View, 1984 (58 in 11)

Most Fumbles Lost Per Game
3.1—Idaho, 1978 (31 in 10); Delaware St., 1980 (31 in 10)

Fewest Own Fumbles Lost
3—By four teams. Most recent: Tennessee St., 1987 (10 fumbles)

PENALTIES

Most Penalties Per Game
13.7—Grambling, 1984 (151 in 11, 1,206 yards)

Most Yards Penalized Per Game
125.5—Tennessee St., 1982 (1,255 in 10, 132 penalties)

TURNOVERS

Fewest Turnovers
10—Appalachian St., 1985 (3 fumbles, 7 interceptions)

Most Turnovers
59—Texas Southern, 1980 (27 fumbles, 32 interceptions)

Highest Turnover Margin Per Game Over Opponents
2.5—Appalachian St., 1985; Florida A&M, 1981

SEASON—DEFENSE

TOTAL DEFENSE

Fewest Yards Allowed Per Game
149.9—Florida A&M, 1978 (1,649 in 11)

Fewest Rushing and Passing Touchdowns Allowed Per Game
0.7—Western Mich., 1982 (8 in 11)

Lowest Average Yards Allowed Per Play
2.4—South Caro. St., 1978 (719 for 1,736)

RUSHING DEFENSE

Fewest Yards Allowed Per Game
44.5—Grambling, 1984 (489 in 11)

Lowest Average Yards Allowed Per Rush
1.3—Florida A&M, 1978 (419 for 535)

Fewest Rushing Touchdowns Allowed Per Game
0.3—Florida A&M, 1978 (3 in 11)

PASS DEFENSE

Fewest Yards Allowed Per Game
59.9—Bethune-Cookman, 1981 (659 in 11)

Fewest Yards Allowed Per Attempt (Min. 200 Atts.)
4.0—Tennessee St., 1986 (313 for 1,266)

Fewest Yards Allowed Per Completion (Min. 100 Comps.)
10.0—Nevada-Reno, 1978 (112 for 1,121)

Lowest Completion Percentage Allowed
(Min. 200 atts.) 32.3%—Alcorn St., 1979 (76 of 235)
(Min. 300 atts.) 34.2%—Tennessee St., 1986 (107 of 313)

Fewest Touchdowns Allowed by Passing
1—Nevada-Reno, 1978

Most Passes Intercepted By, Per Game
3.2—Florida A&M, 1981 (35 in 11)

Highest Percentage Intercepted By
13.4—Florida A&M, 1981 (35 of 262)

Most Yards Gained on Interceptions
498—Jackson St., 1985 (28 interceptions)

Most Yards Gained Per Game on Interceptions
49.8—Jackson St., 1986 (498 for 10)

Highest Average Per Interception Return (Min. 15 Rets.)
21.6—Jackson St., 1986 (23 for 497)

Most Touchdowns on Interception Returns
7—Jackson St., 1985

PUNTING

Most Opponents' Punts Blocked By
8—Lafayette, 1979

PUNT RETURNS

Lowest Average Yards Allowed Per Punt Return
1.11—Bucknell, 1985 (18 for 20)

Fewest Returns Allowed
7—Furman, 1984 (11 games, 8 yards)

KICKOFF RETURNS

Lowest Average Yards Allowed Per Kickoff Return
11.0—Lafayette, 1980 (20 for 220)

SCORING

Fewest Points Allowed
6.5—South Caro. St., 1978 (72 in 11)

FUMBLES

Most Opponents' Fumbles Recovered
29—Western Ky., 1982 (43 fumbles)

TURNOVERS

Most Opponents' Turnovers Per Game
4.8—Grambling, 1985 (53 in 11)

ADDITIONAL RECORDS

Most Consecutive Victories
18—Eastern Ky., 1982-83

Most Consecutive Games Without Defeat
19—Eastern Ky., 1982-83 (includes 1 tie)

Most Consecutive Losses
41—Columbia (current from Nov. 12, 1983)

Most Consecutive Games Without a Win
44—Columbia (current from Oct. 22, 1983; including two ties)

Most Consecutive Games Without Being Shut Out
193—Boise St., from Sept. 21, 1968, through Nov. 10, 1984

Most Shutouts
5—South Caro. St., 1978

Most Consecutive Quarters Holding Opponents Scoreless
14—McNeese St., 1985; Bucknell, 1979

Most Consecutive Games Without a Tie
256—Richmond (current)

Last Scoreless-Tie Game
Oct. 26, 1985—McNeese St. & North Tex. St.

Most Points Overcome to Win a Game
32—Morehead St. (36) vs. Wichita St. (35), Sept. 20, 1986 (trailed 3-35 with 9:03 remaining in the 3rd quarter)

Most Overtime Periods in a Game
6—Rhode Island 58, Maine 55, Sept. 18, 1982 (score after regulation time was 21-21)

Most Consecutive Overtime Games Played
2—Maine, 1982 (Maine 55, Rhode Island 58, 6 OT, Sept. 18 and Maine 45, Boston U. 48, 4 OT, Sept 25)

Most Consecutive Victories at Home
34—Eastern Ky., 1978-83 (includes 4 Division I-AA play-off games)

Most Consecutive Extra Point Kicks Made
128—Idaho (began Oct. 3, 1981, ended Oct. 13, 1984)

Most Consecutive Winning Seasons
27—Grambling (1960-86)

Most Improved Won-Lost Record
9½ games—Montana St., 1984 (12-2-0, including 3 Division I-AA championship games) from 1983 (1-10-0)

ANNUAL CHAMPIONS, ALL-TIME LEADERS

TOTAL OFFENSE

Career Yards Per Game

Player, Team	Years	Games	Plays	Yards	TDR‡	Yd. PG
Willie Totten, Mississippi Val.	82-85	40	1,812	13,007	*157	*325.2
Neil Lomax, Portland St.	77-80	42	*1,901	*13,345	120	317.7
Tom Ehrhardt, Rhode Island	#84-85	21	1,010	6,492	66	309.1
Tod Mayfield, West Tex. St.	¢84-86	24	1,165	7,316	58	304.8
Vern Harris, Idaho St.	84-85	19	813	5,302	36	279.1
Sean Payton, Eastern Ill.	83-86	39	1,690	10,298	91	264.1
John Witkowski, Columbia	81-83	30	1,330	7,748	58	258.3
Dave Stirenman, Weber St.	84-85	21	762	5,396	43	257.0
Ken Hobart, Idaho	80-83	44	1,847	11,127	105	252.9
Mike Machurek, Idaho St.	80-81	20	805	4,974	43	248.7
Tony Petersen, Marshall	86-87	20	756	4,940	31	247.0
Doug Butler, Princeton	83-85	29	1,137	7,157	52	246.8
Paul Peterson, Idaho St.	82-83	22	1,057	4,967	36	225.8
Eric Beavers, Nevada-Reno	83-86	40	1,307	9,025	85	225.6

Season Yards Per Game

Player, Team	Year	Games	Plays	Yards	TDR‡	Yd. PG
Willie Totten, Mississippi Val.	†1984	10	564	*4,572	*61	*457.2
Neil Lomax, Portland St.	†1980	11	550	4,157	42	377.9
Neil Lomax, Portland St.	†1979	11	*611	3,966	31	360.5
Tom Ehrhardt, Rhode Island	†1985	10	529	3,460	35	346.0
Ken Hobart, Idaho	†1983	11	578	3,800	37	345.5
Dave Stirenman, Weber St.	1985	11	502	3,759	33	341.7
Willie Totten, Mississippi Val.	1985	11	561	3,742	43	340.2
Jeff Wiley, Holy Cross	†1987	11	445	3,722	34	338.4
Sean Payton, Eastern Ill.	1984	11	584	3,661	31	332.8
Tod Mayfield, West Tex. St.	1985	10	526	3,328	21	332.8
Neil Lomax, Portland St.	†1978	11	519	3,524	27	320.4

Career Yards

Player, Team	Years	Plays	Yards	Avg.
Neil Lomax, Portland St.	1977-80	*1,901	*13,345	7.02
Willie Totten, Mississippi Val.	1982-85	1,812	13,007	*7.18
Ken Hobart, Idaho	1980-83	1,847	11,127	6.02
Sean Payton, Eastern Ill.	1983-86	1,690	10,298	6.09
Eric Beavers, Nevada-Reno	1983-86	1,307	9,025	6.91
Marty Horn, Lehigh	1982-85	1,612	8,956	5.56
Steve Calabria, Colgate	1981-84	1,342	8,532	6.36
Stan Yagiello, William & Mary	$1981-85	1,492	8,168	5.47
Mike Smith, Northern Iowa	1984-87	1,163	8,145	7.00
Bob Bleier, Richmond	1983-86	1,313	7,991	6.09
Alan Hooker, North Caro. A&T	1984-87	1,476	7,787	5.28
John Witkowski, Columbia	1981-83	1,330	7,748	5.83
Kelly Bradley, Montana St.	1983-86	1,547	7,740	5.00
Jeff Cesarone, Western Ky.	1984-87	1,502	7,694	5.12
Scott Linehan, Idaho	1982, 84-86	1,223	7,550	6.17
Bernard Hawk, Bethune-Cookman	1982-85	1,219	7,486	6.14
Tracy Ham, Ga. Southern	1984-86	1,079	7,387	6.85

Season Yards

Player, Team	Year	Games	Plays	Yards	Avg.
Willie Totten, Mississippi Val.	†1984	10	564	*4,572	8.11
Neil Lomax, Portland St.	†1980	11	550	4,157	7.56
Neil Lomax, Portland St.	†1979	11	*611	3,966	6.49
Ken Hobart, Idaho	†1983	11	578	3,800	6.57
Dave Stirenman, Weber St.	1985	11	502	3,759	7.49
Willie Totten, Mississippi Val.	1985	11	561	3,742	6.67

*† National champion. * Record. ‡ Touchdowns-responsible-for are player's TDs scored and passed for. $ See page 6 for explanation. # Two years in Division I-AA and two years in Division II (LIU-C. W. Post). Four-year totals: 9,793 yards and 232.2 average. ¢ Two years in Division I-AA (1984 and 1985) and one year in Division II (1986).*

Player, Team	Year	Games	Plays	Yards	Avg.
Jeff Wiley, Holy Cross	†1987	11	445	3,722	*8.36
Sean Payton, Eastern Ill.	1984	11	584	3,631	6.27
Neil Lomax, Portland St.	†1978	11	519	3,524	6.79
John Friesz, Idaho	1987	11	543	3,439	6.43
Tom Ehrhardt, Rhode Island	†1985	10	529	3,460	6.54
Kelly Bradley, Montana St.	1984	11	598	3,465	5.78

Single-Game Yards

Yds.	Player, Team (Opponent)	Date
621	Willie Totten, Mississippi Val. (Prairie View)	Oct. 27, 1984
587	Vern Harris, Idaho St. (Montana)	Oct. 12, 1985
566	Tom Ehrhardt, Rhode Island (Connecticut)	Nov. 16, 1985
561	Willie Totten, Mississippi Val. (Southern-B.R.)	Sept. 29, 1984
547	Tod Mayfield, West Tex. St. (New Mexico St.)	Nov. 16, 1985
546	Dave Stireman, Weber St. (Montana)	Nov. 2, 1985
543	Ken Hobart, Idaho (Southern Colorado)	Sept. 10, 1983
536	Willie Totten, Mississippi Val. (Kentucky St.)	Sept. 1, 1984
527	Willie Totten, Mississippi Val. (Grambling)	Oct. 13, 1984
519	Bernard Hawk, Bethune-Cookman (Ga. Southern)	Oct. 6, 1984

Annual Champions

Year	Player, Team	Class	Games	Plays	Yards	Avg.
1978	Neil Lomax, Portland St.	So.	11	519	3,524	320.4
1979	Neil Lomax, Portland St.	Jr.	11	*611	3,966	360.5
1980	Neil Lomax, Portland St.	Sr.	11	550	4,157	377.9
1981	Mike Machurek, Idaho St.	Sr.	9	63	2,645	293.9
1982	Brent Woods, Princeton	Sr.	10	577	3,079	307.9
1983	Ken Hobart, Idaho	Sr.	11	578	3,800	345.5
1984	Willie Totten, Mississippi Val.	Jr.	10	564	*4,572	*457.2
1985	Tom Ehrhardt, Rhode Island	Sr.	10	529	3,460	346.0
1986	Brent Pease, Montana	Sr.	10	499	3,094	309.4
1987	Jeff Wiley, Holy Cross	Jr.	11	445	3,722	338.4

RUSHING

Career Yards Per Game§

Player, Team	Years	Games	Plays	Yards	TD	Yd. PG
Mike Clark, Akron	84-86	32	804	4,257	24	*133.0
Rich Erenberg, Colgate	82-83	21	464	2,618	22	124.7
Kenny Gamble, Colgate	84-87	42	*963	5,220	*55	124.3
Frank Hawkins, Nevada-Reno	77-80	43	945	*5,333	39	124.0
Gill Fenerty, Holy Cross	83-85	30	622	3,618	23	120.6
Buford Jordan, McNeese St.	82-83	19	436	2,123	17	111.7
Derrick Harmon, Cornell	81-83	28	545	3,074	26	109.8
Paul Lewis, Boston U.	82-84	37	878	3,995	50	108.0
James Crawford, Eastern Ky.	85-87	32	661	3,404	22	106.4
Stanford Jennings, Furman	82-83	22	390	2,267	25	103.0

Season Yards Per Game

Player, Team	Year	Games	Plays	Yards	TD	Yd. PG
Gene Lake, Delaware St.	†1984	10	238	1,722	20	*172.2
Rich Erenberg, Colgate	†1983	11	302	*1,883	20	171.2
Kenny Gamble, Colgate	†1986	11	307	1,816	*21	165.1
Mike Clark, Akron	1986	11	245	1,786	8	162.4
Frank Hawkins, Nevada-Reno	†1980	11	307	1,719	9	156.3
Brad Baxter, Alabama St.	1986	11	302	1,705	13	155.0
Frank Hawkins, Nevada-Reno	†1979	11	293	1,683	13	153.0
Harvey Reed, Howard	†1987	10	211	1,512	20	151.2
John Settle, Appalachian St.	1986	11	317	1,661	20	151.0
Garry Pearson, Massachusetts	†1982	11	312	1,631	13	148.3
Lorenzo Bouier, Maine	1980	11	349	1,622	9	147.5

Career Yards§

Player, Team	Years	Plays	Yards	Avg.	Long
Frank Hawkins, Nevada-Reno	1977-80	945	*5,333	5.64	50

** Record. † National Champion. § The following players competed two years in Division I-AA and two years in Division I-A: Rich Erenberg, Colgate (four years: 3,689 yards and 94.6 average); Buford Jordan, McNeese St. (four years: 4,106 yards and 100.1 average), and Stanford Jennings, Furman (four years: 3,868 yards and 90.0 average).*

Player, Team	Years	Plays	Yards	Avg.	Long
Kenny Gamble, Colgate	1984-87	*963	5,220	5.42	91
Cedric Minter, Boise St.	1977-80	752	4,475	5.95	77
John Settle, Appalachian St.	1983-86	891	4,409	4.95	88
Mike Clark, Akron	1984-86	804	4,257	5.29	¢65
Warren Marshall, James Madison	$1982-86	737	4,168	5.66	59
Harvey Reed, Howard	1984-87	635	4,142	*6.52	85
Paul Lewis, Boston U.	1981-84	878	3,995	4.55	80
Garry Pearson, Massachusetts	1979-82	808	3,859	4.78	71
Lorenzo Bouier, Maine	1979-82	879	3,827	4.35	77
Gill Fenerty, Holy Cross	1983-85	622	3,618	5.82	76
Burton Murchison, Lamar	1984-87	665	3,598	5.41	76

Season Yards

Player, Team	Year	Games	Plays	Yards	Avg.
Rich Erenberg, Colgate	†1983	11	302	*1,883	6.24
Kenny Gamble, Colgate	†1986	11	307	1,816	5.92
Mike Clark, Akron	1986	11	245	1,786	‡7.29
Gene Lake, Delaware St.	†1984	10	238	1,722	7.24
Frank Hawkins, Nevada-Reno	†1980	11	307	1,719	5.60
Brad Baxter, Alabama St.	1986	11	302	1,705	5.65
Frank Hawkins, Nevada-Reno	†1979	11	293	1,683	5.74
John Settle, Appalachian St.	1986	11	317	1,661	5.24
Garry Pearson, Massachusetts	†1982	11	312	1,631	5.23
Lorenzo Bouier, Maine	1980	11	349	1,622	4.65
James Black, Akron	1983	11	*351	1,568	4.47
Burton Murchison, Lamar	†1985	11	265	1,547	5.84
Cedric Minter, Boise St.	1978	11	258	1,526	5.91

Single-Game Yards

Yds.	Player, Team (Opponent)	Date
345	Russell Davis, Idaho (Portland St.)	Oct. 3, 1981
337	Gill Fenerty, Holy Cross (Columbia)	Oct. 29, 1983
336	Gene Lake, Delaware St. (Liberty)	Nov. 10, 1984
305	Lucius Floyd, Nevada-Reno (Montana St.)	Sept. 27, 1986
304	Tony Citizen, McNeese St. (Prairie View)	Sept. 6, 1986
302	Lorenzo Bouier, Maine (Northeastern)	Nov. 1, 1980
299	Joe Delaney, Northwestern La. (Nicholls St.)	Oct. 28, 1978
293	Terence Thompson, Eastern Ky. (Akron)	Sept. 26, 1981
293	Frank Hawkins, Nevada-Reno (San Fran. St.)	Sept. 30, 1978

Annual Champions

Year	Player, Team	Class	Games	Plays	Yards	Avg.
1978	Frank Hawkins, Nevada-Reno	So.	10	259	1,445	144.5
1979	Frank Hawkins, Nevada-Reno	Jr.	11	293	1,683	153.0
1980	Frank Hawkins, Nevada-Reno	Sr.	11	307	1,719	156.3
1981	Gregg Drew, Boston U.	Jr.	10	309	1,257	125.7
1982	Garry Pearson, Massachusetts	Sr.	11	312	1,631	148.3
1983	Rich Erenberg, Colgate	Sr.	11	302	*1,883	171.2
1984	Gene Lake, Delaware St.	Jr.	10	238	1,722	*172.2
1985	Burton Murchison, Lamar	So.	11	265	1,547	140.6
1986	Kenny Gamble, Colgate	Jr.	11	307	1,816	165.1
1987	Harvey Reed, Howard	Sr.	10	211	1,512	151.2

PASSING

Career Passing Efficiency
(Minimum 300 Completions)

Player, Team	Years	Att.	Cmp.	Int.	Pct.	Yards	TD	Pts.
Willie Totten, Mississippi Val.	82-85	1,555	907	*75	.583	12,711	*139	*146.8
Kenneth Eliggles, Tenn. St.	81-84	701	397	28	.566	5,933	57	146.6
Mike Smith, Northern Iowa	84-87	943	557	43	.591	8,219	58	143.5
Neil Lomax, Portland St.	77-80	*1,606	*938	55	.584	*13,220	106	142.5
Eric Beavers, Nevada-Reno	83-86	1,094	646	37	.591	8,626	77	141.8
Tom Ehrhardt, Rhode Island	††84-85	919	526	35	.572	6,722	66	134.8
Frank Novak, Lafayette	81-83	834	478	36	.573	6,378	51	133.1
Rick Worman, Eastern Wash.	**82-84, 85	673	382	23	.568	5,013	41	132.6
Gilbert Renfroe, Tenn. St.	82-85	721	370	23	.513	5,556	48	131.6
Tod Mayfield, West Tex. St.	#84-86	1,035	630	38	.609	7,424	55	131.3

** Record. # Record for minimum of 600 carries. ‡ Record for minimum of 200 carries. ¢ Did not score. $ See page 6 for explanation. † National champion. †† Two years in Division I-AA and two years in Division II (LIU-C. W. Post). ** At Fresno State in 1982.*

Player, Team	Years	Att.	Cmp.	Int.	Pct.	Yards	TD	Pts.
Tracy Ham, Ga. Southern	84-86	568	301	31	.530	4,881	29	131.1
Ken Hobart, Idaho	80-83	1,219	629	42	.516	9,300	79	130.2

Season Passing Efficiency
(Minimum 15 Attempts Per Game)

Player, Team	Year	G	Att.	Cmp.	Int.	Pct.	Yards	TD	Pts.
Bobby Lamb, Furman	†1985	11	181	106	6	.586	1,856	18	*170.9
Mike Smith, Northern Iowa	†1986	11	303	190	16	.627	3,125	27	**168.2
Willie Totten, Mississippi Val.	†1983	9	279	174	9	.624	2,566	29	167.5
Willie Totten, Mississippi Val.	†1984	10	*518	*324	22	.626	*4,557	*56	163.6
Jeff Wiley, Holy Cross	†1987	11	400	265	17	*.663	3,677	34	163.0
Mike Williams, Grambling	†1980	11	239	127	5	.531	2,116	28	162.0
David Charpia, Furman	1983	9	155	99	4	.635	1,419	12	160.1
Joe Aliotti, Boise St.	†1979	11	219	144	7	.658	1,870	19	159.7
Gilbert Renfroe, Tenn. St.	1984	11	165	95	5	.576	1,458	17	159.7
Bobby Lamb, Furman	1984	11	191	106	7	.555	1,781	19	159.3
Kenneth Biggles, Tenn. St.	1984	11	258	157	8	.609	2,242	24	159.1
Neil Lomax, Portland St.	1980	11	473	296	12	.626	4,094	37	156.0

Career Yards

Player, Team	Years	Att.	Cmp.	Int.	Pct.	Yards	TD
Neil Lomax, Portland St.	1977-80	*1,606	*938	55	.584	*13,220	106
Willie Totten, Mississippi Val.	1982-85	1,555	907	*75	.583	12,711	*139
Sean Payton, Eastern Ill.	1983-86	1,408	756	55	.537	10,655	75
Ken Hobart, Idaho	1980-83	1,219	629	42	.516	9,300	79
Marty Horn, Lehigh	1982-85	1,390	744	64	.535	9,120	62
Eric Beavers, Nevada-Reno	1983-86	1,094	646	37	.590	8,626	77
Steve Calabria, Colgate	1981-84	1,143	626	68	.548	8,555	54
Jeff Cesarone, Western Ky.	1984-87	1,339	714	39	.533	8,404	45
Stan Yagiello, William & Mary	$1981-85	1,247	737	36	.591	8,249	51
Mike Smith, Northern Iowa	1984-87	943	557	43	.591	8,219	58
Kelly Bradley, Montana St.	1983-86	1,238	714	45	.577	8,152	60
Bob Bleier, Richmond	1983-86	1,169	672	56	.575	8,057	54
John Witkowski, Columbia	1981-83	1,176	613	60	.521	7,849	56
Bernard Hawk, Bethune-Cookman	1982-85	1,120	554	51	.495	7,737	56
Tod Mayfield, West Tex. St.	#1984-86	1,035	630	38	.609	7,424	55
Doug Butler, Princeton	1983-85	988	542	42	.549	7,291	47

Season Yards

Player, Team	Year	G	Att.	Cmp.	Int.	Pct.	Yards	TD
Willie Totten, Mississippi Val.	†1984	10	*518	*324	22	.626	*4,557	*56
Neil Lomax, Portland St.	1980	11	473	296	12	.626	4,094	37
Neil Lomax, Portland St.	1979	11	516	299	16	.579	3,950	26
Sean Payton, Eastern Ill.	1984	11	473	270	15	.571	3,843	28
Willie Totten, Mississippi Val.	1985	11	492	295	29	.600	3,698	39
Jeff Wiley, Holy Cross	†1987	11	400	265	17	*.663	3,677	34
John Friesz, Idaho	1987	11	502	311	14	.620	3,677	28
Ken Hobart, Idaho	1983	11	477	268	19	.562	3,618	32
Tom Ehrhardt, Rhode Island	1985	10	497	283	19	.569	3,542	35
Tony Petersen, Marshall	1987	11	466	251	25	.539	3,529	22
Kelly Bradley, Montana St.	1984	11	499	289	20	.579	3,508	30
Neil Lomax, Portland St.	†1978	11	436	241	22	.553	3,506	25

Single-Game Yards

Yds.	Player, Team (Opponent)	Date
599	Willie Totten, Mississippi Val. (Prairie View)	Oct. 27, 1984
589	Vern Harris, Idaho St. (Montana)	Oct. 12, 1985
566	Tom Ehrhardt, Rhode Island (Connecticut)	Nov. 16, 1985
553	Willie Totten, Mississippi Val. (Southern-B.R.)	Sept. 29, 1984
545	Willie Totten, Mississippi Val. (Grambling)	Oct. 13, 1984
537	Tod Mayfield, West Tex. St. (New Mexico St.)	Nov. 16, 1985
536	Willie Totten, Mississippi Val. (Kentucky St.)	Sept. 1, 1984
527	Bernard Hawk, Bethune-Cookman (Ga. Southern)	Oct. 6, 1984
527	Ken Hobart, Idaho (Southern Colo.)	Sept. 10, 1983
526	Willie Totten, Mississippi Val. (Jackson St.)	Sept. 22, 1984

** Record. † National champion. # Two years in Division I-AA (1984 and 1985) and one year in Division II (1986). $ See page 6 for explanation. ** Record for a minimum of 150 completions.*

Single-Game Attempts

No.	Player, Team (Opponent)	Date
77	Neil Lomax, Portland St. (Northern Colo.)	Oct. 20, 1979
74	Paul Peterson, Idaho St. (Nevada-Reno)	Oct. 1, 1983
70	Greg Farland, Rhode Island (Boston U.)	Oct. 18, 1986
68	Tony Petersen, Marshall (Western Caro.)	Nov. 14, 1987
67	Todd Mayfield, West Tex. St. (Indiana St.)	Oct. 5, 1985
67	Rick Worman, Eastern Wash. (Nevada-Reno)	Oct. 12, 1985
67	Vern Harris, Idaho St. (Montana)	Oct. 12, 1985
67	Tom Ehrhardt, Rhode Island (Brown)	Sept. 28, 1985
66	Chris Swartz, Morehead St. (Tennessee Tech)	Oct. 17, 1987
66	Sean Cook, Texas Southern (Texas A&I)	Sept. 6, 1986
66	Kelly Bradley, Montana St. (Eastern Wash.)	Sept. 21, 1985
66	Bernard Hawk, Bethune-Cookman (Ga. Southern)	Oct. 6, 1984
66	Willie Totten, Mississippi Val. (Southern-B.R.)	Sept. 29, 1984
66	Paul Peterson, Idaho St. (Cal Poly SLO)	Oct. 22, 1983

Single-Game Completions

No.	Player, Team (Opponent)	Date
46	Willie Totten, Mississippi Val. (Southern-B.R.)	Sept. 29, 1984
45	Willie Totten, Mississippi Val. (Prairie View)	Oct. 27, 1984
44	Neil Lomax, Portland St. (Northern Colo.)	Oct. 20, 1979
42	Todd Mayfield, West Tex. St. (Indiana St.)	Oct. 5, 1985
42	Kelly Bradley, Montana St. (Eastern Wash.)	Sept. 21, 1985
42	Rusty Hill, North Tex. St. (Tulsa)	Nov. 20, 1982

Annual Champions

Year	Player, Team	Cl.	G.	Att.	Cmp.	Avg.	Int.	Pct.	Yds.	TD
1978	Neil Lomax, Portland St.	So.	11	436	241	21.9	22	.553	3,506	25

Beginning in 1979, ranked on Passing Efficiency Rating Points (instead of per-game completions)

Year	Player, Team	Cl.	G.	Att.	Cmp.	Int.	Pct.	Yds.	TD	Pts.
1979	Joe Aliotti, Boise St.	Jr.	11	219	144	7	.658	1,870	19	159.7
1980	Mike Williams, Grambling	Sr.	11	239	127	5	.531	2,116	28	162.0
1981	Mike Machurek, Idaho St.	Sr.	9	313	188	11	.601	2,752	22	150.1
1982	Frank Novak, Lafayette	Jr.	10	257	154	12	.599	2,257	20	150.0
1983	Willie Totten, Mississippi Val.	So.	9	279	174	9	.624	2,566	29	167.5
1984	Willie Totten, Mississippi Val.	Jr.	10	*518	*324	22	.626	*4,557	*56	163.6
1985	Bobby Lamb, Furman	Sr.	11	181	106	6	.586	1,856	18	*170.9
1986	Mike Smith, Northern Iowa	Jr.	11	303	190	16	.627	3,125	27	168.2
1987	Jeff Wiley, Holy Cross	Jr.	11	400	265	17	*.663	3,677	34	163.0

RECEIVING

Career Catches Per Game

Player, Team	Years	Games	Catches	Yards	TD	Ct. PG
Jerry Rice, Mississippi Val.	81-84	41	*301	*4,693	*50	*7.3
Kevin Guthrie, Princeton	81-83	28	193	2,645	16	6.9
Eric Yarber, Idaho	84-85	19	129	1,920	17	6.8
Brian Forster, Rhode Island	83-85, 87	38	245	3,410	31	6.5
Gordie Lockbaum, Holy Cross	‡86-87	22	135	2,012	17	6.1
Derek Graham, Princeton	81, 83-84	29	176	2,819	19	6.1
Stuart Gaussoin, Portland St.	78-80	23	135	1,909	14	5.9
Don Lewis, Columbia	81-83	30	176	2,207	11	5.9
Sebastian Brown, Bethune-Cookman	84-85	20	116	1,830	17	5.8
Rennie Benn, Lehigh	82-85	41	237	3,662	44	5.8
Bill Reggio, Columbia	81-83	30	170	2,384	26	5.7

Season Catches Per Game

Player, Team	Year	Games	Catches	Yards	TD	Ct. PG
Brian Forster, Rhode Island	†1985	10	*115	1,617	12	*11.5
Jerry Rice, Mississippi Val.	1984	10	103	*1,682	*27	10.3
Jerry Rice, Mississippi Val.	†1983	10	102	1,450	14	10.2
Stuart Gaussoin, Portland St.	†1979	9	90	1,132	8	10.0
Kevin Guthrie, Princeton	1983	10	88	1,259	9	8.8
Derek Graham, Princeton	1983	10	84	1,363	11	8.4
Don Lewis, Columbia	†1982	10	84	1,000	6	8.4
Marvin Walker, North Tex. St.	1982	11	91	934	11	8.3

** Record. † National champion. ‡ Defensive back in 1984-85.*

Career Catches

Player, Team	Years	Catches	Yards	Avg.	TD
Jerry Rice, Mississippi Val.	1981-84	*301	*4,693	15.6	*50
Brian Forster, Rhode Island	1983-85, 87	245	3,410	13.9	31
Rennie Benn, Lehigh	1982-85	237	3,662	15.5	44
Darrell Colbert, Texas Southern	1983-86	217	3,177	14.6	33
William Brooks, Boston U.	1982-85	204	3,154	15.5	26
Donald Narcisse, Texas Southern	1983-86	203	2,429	12.0	26
Leland Melvin, Richmond	1982-85	198	2,669	13.5	16
Sergio Hebra, Maine	1984-87	189	2,612	13.8	17
Kevin Guthrie, Princeton	1981-83	193	2,645	13.7	16
Joe Thomas, Mississippi Val.	1982-85	186	2,816	15.1	36
Roy Banks, Eastern Ill.	1983-86	184	3,177	17.3	38
Merril Hoge, Idaho St.	1983-86	182	1,734	9.5	13
Derek Graham, Princeton	1981, 83-84	176	2,819	16.0	19
Don Lewis, Columbia	1981-83	176	2,207	12.5	11

Season Catches

Player, Team	Year	Games	Catches	Yards	TD
Brian Forster, Rhode Island	†1985	10	*115	1,617	12
Jerry Rice, Mississippi Val.	†1984	10	103	*1,682	*27
Jerry Rice, Mississippi Val.	†1983	10	102	1,450	14
Marvin Walker, North Tex. St.	1982	11	91	934	11
Stuart Gaussoin, Portland St.	†1979	9	90	1,132	8
Donald Narcisse, Texas Southern	†1986	11	88	1,074	15
Kevin Guthrie, Princeton	1983	10	88	1,259	9
Derek Graham, Princeton	1983	10	84	1,363	11
Don Lewis, Columbia	†1982	10	84	1,000	6

Single-Game Catches

No.	Players, Team (Opponent)	Date
24	Jerry Rice, Mississippi Val. (Southern-B.R.)	Oct. 1, 1983
22	Marvin Walker, North Tex. St. (Tulsa)	Nov. 20, 1982
21	David Pandt, Montana St. (Eastern Wash.)	Sept. 21, 1985
18	Brian Forster, Rhode Island (Brown)	Sept. 28, 1985
17	Brian Forster, Rhode Island (Lehigh)	Oct. 12, 1985
17	Jerry Rice, Mississippi Val. (Southern-B.R.)	Sept. 29, 1984
17	Jerry Rice, Mississippi Val. (Kentucky St.)	Sept. 1, 1984

Career Yards

Player, Team	Years	Catches	Yards	Avg.	TD
Jerry Rice, Mississippi Val.	1981-84	*301	*4,693	15.6	*50
Rennie Benn, Lehigh	1982-85	237	3,662	15.5	44
Brian Forster, Rhode Island	1983-85, 87	245	3,410	13.9	31
Tracy Singleton, Howard	1979-82	159	3,187	‡20.0	16
Roy Banks, Eastern Ill.	1983-86	184	3,177	17.3	38
Darrell Colbert, Texas Southern	1983-86	217	3,177	14.6	33
William Brooks, Boston U.	1982-85	204	3,154	15.5	26

Season Yards

Player, Team	Year	Catches	Yards	Avg.	TD
Jerry Rice, Mississippi Val.	†1984	103	*1,682	16.3	*27
Brian Forster, Rhode Island	†1985	*115	1,617	14.1	12
Jerry Rice, Mississippi Val.	†1983	102	1,450	14.2	14
Derek Graham, Princeton	1983	84	1,363	16.2	11
Golden Tate, Tennessee St.	1983	63	1,307	20.7	13

Single-Game Yards

Yds.	Players, Team (Opponent)	Date
327	Brian Forster, Rhode Island (Brown)	Sept. 28, 1985
299	Brian Forster, Rhode Island (Lehigh)	Oct. 12, 1985
294	Jerry Rice, Mississippi Val. (Kentucky St.)	Sept. 1, 1984
285	Jerry Rice, Mississippi Val. (Jackson St.)	Sept. 22, 1984
279	Jerry Rice, Mississippi Val. (Southern-B.R.)	Oct. 1, 1983
266	Rennie Benn, Lehigh (Indiana, Pa.)	Sept. 14, 1985
263	Mark Stock, Va. Military (East Tenn. St.)	Nov. 22, 1986
262	Kenneth Gilstrap, Tennessee Tech (Morehead St.)	Oct. 17, 1987
253	Chris Johnson, Indiana St. (Illinois St.)	Oct. 18, 1986
252	Jeff Sanders, William & Mary (Miami, Ohio)	Sept. 11, 1982

** Record. † National champion. ‡ Record for minimum of 125 catches.*

Annual Champions

Year	Player, Team	Class	G.	Ct.	Avg.	Yards	TD
1978	Dan Ross, Northeastern	Sr.	11	68	6.2	988	7
1979	Stuart Gaussoin, Portland St.	Jr.	9	90	10.0	1,132	8
1980	Kenny Johnson, Portland St.	So.	11	72	6.5	1,011	11
1981	Ken Harvey, Northern Iowa	Sr.	11	78	7.1	1,161	15
1982	Don Lewis, Columbia	Jr.	10	84	8.4	1,000	6
1983	Jerry Rice, Mississippi Val.	Jr.	10	102	10.2	1,450	14
1984	Jerry Rice, Mississippi Val.	Sr.	10	103	10.3	*1,682	*27
1985	Brian Forster, Rhode Island	Jr.	10	*115	*11.5	1,617	12
1986	Donald Narcisse, Texas Southern	Sr.	11	88	8.0	1,074	15
1987	Mike Barber, Marshall	Jr.	11	78	7.1	1,237	7
	Gordie Lockbaum, Holy Cross	Sr.	11	78	7.1	1,152	9

SCORING

Career Points Per Game §

Player, Team	Years	Games	TD	XPt.	FG	Pts.	Pt. PG
Tony Zendejas, Nevada-Reno	81-83	33	0	90	70	300	*9.1
Gerald Harris, Ga. Southern	84-86	31	45	2	0	272	8.8
Marty Zendejas, Nevada-Reno	84-87	44	0	*169	*72	*385	8.8
Paul Lewis, Boston U.	81-84	37	51	2	0	308	8.3
Andre Gairon, New Hampshire	82-85	30	41	0	0	246	8.2
Kenny Gamble, Colgate	84-87	42	57	0	0	342	8.1
Jerry Rice, Mississippi Val.	81-84	41	50	2	0	302	7.4
Joel Sigel, Portland St.	77-80	41	50	2	0	302	7.4
George Benyola, Louisiana Tech.	84-85	22	0	40	40	160	7.3
Roberto Moran, Boise St.	85-86	22	0	57	34	159	7.2
Harvey Reed, Howard	84-87	41	48	6	0	294	7.2
Dwight Stone, Middle Tenn. St.	85-86	22	26	0	0	156	7.1
Stanford Jennings, Furman	82-83	22	26	0	0	156	7.1
Rich Erenberg, Colgate	82-83	21	23	10	0	148	7.0

Season Points Per Game

Player, Team	Year	Games	TD	XPt.	FG	Pts.	Pt. PG
Jerry Rice, Mississippi Val.	†1984	10	*27	0	0	*162	*16.2
Sean Sanders, Weber St.	†1987	10	21	0	0	126	12.6
Rich Erenberg, Colgate	†1983	11	21	10	0	136	12.4
Harvey Reed, Howard	1987	10	20	2	0	122	12.2
Paul Lewis, Boston U.	1983	10	20	2	0	122	12.2
Gordie Lockbaum, Holy Cross	1987	11	22	0	0	132	12.0
Gordie Lockbaum, Holy Cross	†1986	11	22	0	0	132	12.0
Gene Lake, Delaware St.	1984	10	20	0	0	120	12.0
Kenny Gamble, Colgate	1986	11	21	0	0	126	11.5
Gerald Harris, Ga. Southern	1984	9	17	0	0	102	11.3
Harvey Reed, Howard	1986	10	18	2	0	110	11.0
Luther Turner, Sam Houston St.	1987	11	20	0	0	120	10.9
John Settle, Appalachian St.	1986	11	20	0	0	120	10.9

Career Points (Non-Kickers)

Player, Team	Years	TD	XPt.	Pts.
Kenny Gamble, Colgate	1984-87	*57	0	342
Paul Lewis, Boston U.	1981-84	51	2	308
Jerry Rice, Mississippi Val.	1981-84	50	2	302
Joel Sigel, Portland St.	1977-80	50	2	302
Harvey Reed, Howard	1984-87	48	6	294
#Charvez Foger, Nevada-Reno	1985-87	47	2	284
Gerald Harris, Ga. Southern	1984-86	45	2	272
John Settle, Appalachian St.	1983-86	44	4	268
Rennie Benn, Lehigh	1982-85	44	2	266
Gordie Lockbaum, Holy Cross	1984-87	44	0	264
Frank Hawkins, Nevada-Reno	1977-80	44	0	264

*† National champion. * Record. § The following players competed two years in Division I-AA and two years in Division I-A: Stanford Jennings, Furman (four years: 262 points and 6.1 average); Rich Erenberg, Colgate (four years: 202 points and 5.2 average), and Buford Jordan, McNeese St. (four years: 266 points and 6.5 average). # Active player.*

Career Points
(Kickers)

Player, Team	Years	PAT	PAT Att.	FG	FG Att.	Pts.
Marty Zendejas, Nevada-Reno	1984-87	*169	*175	*72	90	*385
Kirk Roach, Western Caro.	1984-87	89	91	71	*102	302
Tim Foley, Ga. Southern	1984-87	151	156	50	62	301
Tony Zendejas, Nevada-Reno	1981-83	90	96	70	86	300
Paul Hickert, Murray St.	1984-87	116	121	49	79	263
Dean Biasucci, Western Caro.	1980-83	101	106	54	80	263
Kelly Potter, Middle Tenn. St.	1981-84	105	109	52	78	261
Paul Politi, Illinois St.	1983-86	101	103	50	78	251
Teddy Garcia, Northeast La.	1984-87	78	81	56	88	246
Paul McFadden, Youngstown St.	1980-83	87	90	52	90	243

Season Points

Player, Team	Year	TD	XPt.	FG	Pts.
Jerry Rice, Mississippi Val.	†1984	*27	0	0	*162
Rich Erenberg, Colgate	†1983	21	10	0	136
Gordie Lockbaum, Holy Cross	1987	22	0	0	132
Gordie Lockbaum, Holy Cross	†1986	22	0	0	132
Sean Sanders, Weber St.	†1987	21	0	0	126
Kenny Gamble, Colgate	1986	21	0	0	126
Harvey Reed, Howard	1987	20	2	0	122
Paul Lewis, Boston U.	1983	20	2	0	122
Luther Turner, Sam Houston St.	1987	20	0	0	120
John Settle, Appalachian St.	1986	20	0	0	120
Gene Lake, Delaware St.	1984	20	0	0	120

Annual Champions

Year	Player, Team	Class	Games	TD	XPt.	FG	Pts.	Avg.
1978	Frank Hawkins, Nevada-Reno	So.	10	17	0	0	102	10.2
1979	Joel Sigel, Portland St.	Jr.	10	16	0	0	96	9.6
1980	Ken Jenkins, Bucknell	Jr.	10	16	0	0	96	9.6
1981	Paris Wicks, Youngstown St.	Jr.	11	17	2	0	104	9.5
1982	Paul Lewis, Boston U.	So.	10	18	0	0	108	10.8
1983	Rich Erenberg, Colgate	Sr.	11	21	10	0	136	12.4
1984	Jerry Rice, Mississippi Val.	Sr.	10	*27	0	0	*162	*16.2
1985	Charvez Foger, Nevada-Reno	Fr.	10	18	0	0	108	10.8
1986	Gordie Lockbaum, Holy Cross	Jr.	11	22	0	0	132	12.0
1987	Sean Sanders, Weber St.	Sr.	10	21	0	0	126	12.6

PUNTING

Career Average (Minimum 150 Punts)

Player, Team	Years	No.	Yards	Long	Avg.
Case de Bruijn, Idaho St.	1978-81	256	11,184	76	*43.7
George Cimadevilla, East Tenn. St.	1983-86	225	9,676	72	43.0
John Christopher, Morehead St.	1979-82	*298	12,633	62	42.4
Russell Griffith, Utah St.-Weber St.	1983, 85-86	187	7,908	67	42.3
Bret Wright, Southeastern La.	1981-83	165	6,963	66	42.2
Jeff Kaiser, Idaho St.	1982-84	156	6,571	88	42.1
Greg Davis, Citadel	1983-86	263	11,076	81	42.1
Mark Royals, Appalachian St.	1983-85	223	9,372	67	42.0

Season Average
(Qualifiers for Championship)

Player, Team	Year	No.	Yards	Avg.
Case de Bruijn, Idaho St.	†1981	42	1,928	*45.9
Stuart Dodds, Montana St.	†1979	59	2,689	‡45.6
Mike Rice, Montana	†1985	62	2,771	44.7
Case de Bruijn, Idaho St.	1979	73	3,261	44.7
George Cimadevilla, East Tenn. St.	1985	66	2,948	44.7
Greg Davis, Citadel	†1986	61	2,723	44.6
Pat Velarde, Marshall	†1983	64	2,852	44.6
Bart Bradley, Sam Houston St.	1986	44	1,957	44.5
Curtis Moody, Texas Southern	1985	64	2,844	44.4
Bret Wright, Southeastern La.	1983	66	2,923	44.3

*† National champion. * Record. ‡ Record for a minimum of 55 punts.*

Player, Team	Year	No.	Yards	Avg.
George Comadevilla, East Tenn. St.	1986	65	2,876	44.3
Case de Bruijn, Idaho St.	†1980	67	2,945	44.0

Annual Champions

Year	Player, Team	Class	No.	Yards	Avg.
1978	Nick Pavich, Nevada-Reno	So.	47	1,939	41.3
1979	Stuart Dodds, Montana St.	Sr.	59	2,689	45.6
1980	Case de Bruijn, Idaho St.	Jr.	67	2,945	44.0
1981	Case de Bruijn, Idaho St.	Sr.	42	1,928	*45.9
1982	John Christopher, Morehead St.	Sr.	*93	4,084	43.9
1983	Pat Velarde, Marshall	Sr.	64	2,852	44.6
1984	Steve Kornegay, Western Caro.	Jr.	49	2,127	43.4
1985	Mike Rice, Montana	Jr.	62	2,771	44.7
1986	Greg Davis, Citadel	Sr.	61	2,723	44.6
1987	Eric Stein, Eastern Wash.	Sr.	74	3,193	43.2

INTERCEPTIONS

Career Interceptions

Player, Team	Years	No.	Yards	Avg.
Issiac Holt, Alcorn St.	1981-84	**24	319	13.3
Bill McGovern, Holy Cross	1981-84	**24	168	7.0
Mike Prior, Illinois St.	1981-84	23	211	9.2
Dean Cain, Princeton	1985-87	22	203	9.2
George Floyd, Eastern Ky.	1978-81	21	318	15.1
Chris Demarest, Northeastern	1984-87	21	255	12.1
Greg Grealy, Nicholls St.	1981-84	21	218	10.4
Leslie Frazier, Alcorn St.	1977-80	20	269	13.5
Mark Kelso, William & Mary	1981-84	20	171	8.6
Michael Richardson, Northwestern La.	1981-84	19	*344	18.1
Mike Genetti, Northeastern	1980-83	19	296	15.6
George Schmitt, Delaware	1980-82	19	280	14.7
Joe Burton, Delaware St.	1983-86	19	248	13.1
Dwayne Harper, South Caro. St.	1984-87	19	163	8.6

Season Interceptions

Player, Team	Year	No.	Yards
Dean Cain, Princeton	†1987	*12	98
Everson Walls, Grambling	†1980	11	145
Anthony Young, Jackson St.	†1978	11	108
Bill McGovern, Holy Cross	†1984	11	102
Kevin Dent, Jackson St.	‡1986	10	192
George Schmitt, Delaware	†1982	10	186
Neale Henderson, Southern-B.R.	†1979	10	151
Mike Genetti, Northeastern	†1981	10	144
Chris Demarest, Northeastern	1987	10	129
Eric Thompson, New Hampshire	‡1986	10	94
Bob Mahr, Lafayette	1981	10	48
Mike Armentrout, Southwest Mo. St.	†1983	10	42
Anthony Anderson, Grambling	†1986	10	37

Annual Champions

Year	Player, Team	Class	Games	No.	Avg.	Yards
1978	Anthony Young, Jackson St.	Sr.	11	11	1.00	108
1979	Neale Henderson, Southern-B.R.	Sr.	11	10	0.91	151
1980	Everson Walls, Grambling	Sr.	11	11	1.00	145
1981	Mike Genetti, Northeastern	So.	10	10	1.00	144
1982	George Schmitt, Delaware	Sr.	11	10	0.91	186
1983	Mike Armentrout, SW Mo. St.	Jr.	11	10	0.91	42
1984	Bill McGovern, Holy Cross	Sr.	11	11	1.00	102
1985	Mike Cassidy, Rhode Island	Sr.	10	9	0.90	169
	George Duarte, Northern Ariz.	Jr.	10	9	0.90	150
1986	Kevin Dent, Jackson St.	So.	11	10	0.91	192
	Eric Thompson, New Hampshire	Sr.	11	10	0.91	94
	Anthony Anderson, Grambling	Sr.	11	10	0.91	37
1987	Dean Cain, Princeton	Sr.	10	*12	*1.20	98

*† National champion. * Record. ** Record tied. ‡ National championship shared.*

PUNT RETURNS

Career Average
(Minimum 1.2 Returns Per Game)

Player, Team	Years	No.	Yards	Avg.
Willie Ware, Mississippi Val.	1982-85	61	1,003	*16.4
Chris Darrington, Weber St.	1984-86	26	415	16.0
John Armstrong, Richmond	1984-85	31	449	14.5
Joe Fuller, Northern Iowa	1982-85	69	888	12.9
Eric Yarber, Idaho	1984-85	32	406	12.7
Trumaine Johnson, Grambling	1979-82	53	662	12.5
Tony Merriwether, North Tex. St.	1982-83	41	507	12.4
Barney Bussey, South Caro. St.	1980-83	47	573	12.2
John Taylor, Delaware St.	1982-85	48	576	12.0

Season Average
(Minimum 1.2 Returns Per Game and Qualifiers for Championship)

Player, Team	Year	No.	Yards	Avg.
Ryan Priest, Lafayette	†1982	12	271	*22.6
Craig Hodge, Tennessee St.	†1987	19	398	21.0
John Armstrong, Richmond	†1985	19	391	20.6
Willie Ware, Mississippi Val.	†1984	19	374	19.7
Barney Bussey, South Caro. St.	†1981	14	255	18.2
Chris Darrington, Weber St.	†1986	16	290	18.1
Willie Ware, Mississippi Val.	1985	31	561	18.1
Trumaine Johnson, Grambling	†1980	13	226	17.4
Clarence Alexander, Mississippi Val.	1986	22	380	17.3
Carl Williams, Texas Southern	1981	16	269	16.8
Joe Fuller, Northern Iowa	†1983	22	344	15.6

Annual Champions

Year	Player, Team	Class	No.	Yards	Avg.
1978	Ray Smith, Northern Ariz.	Sr.	13	181	13.9
1979	Joseph Markus, Connecticut	Fr.	17	219	12.9
1980	Trumaine Johnson, Grambling	So.	††13	226	17.4
1981	Barney Bussey, South Caro. St.	So.	14	255	18.2
1982	Ryan Priest, Lafayette	Fr.	12	271	*22.6
1983	Joe Fuller, Northern Iowa	So.	22	344	15.6
1984	Willie Ware, Mississippi Val.	Jr.	19	374	19.7
1985	John Armstrong, Richmond	Sr.	19	391	20.6
1986	Chris Darrington, Weber St.	Sr.	16	290	18.1
1987	Craig Hodge, Tennessee St.	Sr.	19	398	21.0

KICKOFF RETURNS

Career Average
(Minimum 1.2 Returns Per Game)

Player, Team	Years	No.	Yards	Avg.
Craig Richardson, Eastern Wash.	1983-86	71	2,021	*28.5
Curtis Chappell, Howard	1984-87	42	1,177	28.0
Jerry Parrish, Eastern Ky.	1978-81	61	1,668	27.3
Tony James, Eastern Ky.	1982-84	57	1,552	27.2
Frank Selto, Idaho St.	1986-87	30	803	26.8
Ronald Scott, Southern-B.R.	1982-85	38	1,003	26.4
Steve Ortman, Pennsylvania	1982-84	31	808	26.1
John Armstrong, Richmond	1984-85	32	826	25.8
Michael Haynes, Northern Ariz.	1986-87	36	925	25.7
Jerome Stelly, Western Ill.	1981-82	42	1,024	24.4
Albert Brown, Western Ill.	1985-86	30	723	24.1
Sylvester Stamps, Jackson St.	1980, 82-83	42	1,012	24.1
Ray Brown, Southeastern La.	1983-84	30	719	24.0
Robert Alford, Middle Tenn. St.	1984-87	52	1,234	23.7
Michael Clemons, William & Mary	1983-86	43	1,013	23.6
Herman Hunter, Tennessee St.	1981-84	*96	*2,258	23.5

*† National champion. * Record. †† Declared champion; with one more return (making 1.3 per game) for zero yards still would have highest average.*

Season Average
(Minimum 1.2 Returns Per Game)

Player, Team	Year	No.	Yards	Avg.
Craig Richardson, Eastern Wash.	†1984	21	729	*34.7
Davlin Mullen, Western Ky.	†1982	18	574	31.9
Danny Copeland, Eastern Ky.	†1986	26	812	31.2
Chris Chappell, Howard	1986	17	528	31.1
Dave Loehle, New Hampshire	†1978	15	460	30.7
Juan Jackson, North Caro. A&T	1986	16	487	30.4
Howard Huckaby, Florida A&M	†1987	20	602	30.1
Tony James, Eastern Ky.	†1983	17	511	30.1
Jerry Parrish, Eastern Ky.	†1981	18	534	29.7
John Armstrong, Richmond	1984	18	531	29.5
Renard Coleman, Montana	1987	20	588	29.4

Annual Champions

Year	Player, Team	Class	No.	Yards	Avg.
1978	Dave Loehle, New Hampshire	Jr.	15	460	30.7
1979	Gerry Pearson, Massachusetts	Fr.	12	348	29.0
1980	Danny Thomas, North Caro. A&T	Fr.	15	381	25.4
1981	Jerry Parrish, Eastern Ky.	Sr.	18	534	29.7
1982	Davlin Mullen, Western Ky.	Sr.	18	574	31.9
1983	Tony James, Eastern Ky.	Jr.	17	511	30.1
1984	Craig Richardson, Eastern Wash.	So.	21	729	*34.7
1985	Rodney Payne, Murray St.	Fr.	16	464	29.0
1986	Danny Copeland, Eastern Ky.	Jr.	26	812	31.2
1987	Howard Huckaby, Florida A&M	So.	20	602	30.1

ALL-PURPOSE RUNNING

Career Yards Per Game

Player, Team	Years	Rush	Rcv	Int.	PR	KOR	Yds.	Yd. PG
Kenny Gamble, Colgate	84-87	5,220	536	0	104	1,763	*7,623	*181.5
Rich Erenberg, Colgate	#82-83	2,618	423	0	268	315	3,624	172.6
Gill Fenerty, Holy Cross	83-85	3,618	477	0	1	731	4,827	160.9
Andre Garron, New Hampshire	82-85	2,901	809	0	8	651	4,369	145.6
Carl Boyd, Northern Iowa	83, 85-87	2,735	1,987	0	0	183	4,905	144.3
Merril Hoge, Idaho St.	83-86	2,713	1,734	0	1	1,005	5,453	139.8
Pete Mandley, Northern Ariz.	79-80, 82-83	436	2,598	11	901	1,979	5,925	137.8
Frank Hawkins, Nevada-Reno	77-80	*5,333	519	0	0	0	5,852	136.1
Derrick Harmon, Cornell	81-83	3,074	679	0	5	42	3,800	135.7
Dorron Hunter, Morehead St.	77-80	1,336	1,320	0	510	1,970	5,136	135.2

Season Yards Per Game

Player, Team	Year	Rush	Rcv	Int.	PR	KOR	Yards	Yd. PG
Kenny Gamble, Colgate	†1986	1,816	178	0	40	391	*2,425	*220.5
Michael Clemons, Wm. & Mary	1986	1,065	516	0	330	423	2,334	212.2
Rich Erenberg, Colgate	†1983	*1,883	214	0	126	18	2,241	203.7
Dave Meggett, Towson St.	†1987	814	572	0	78	327	1,791	199.0
Gordie Lockbaum, Holy Cross	1986	827	860	34	0	452	2,173	197.6
Gill Fenerty, Holy Cross	†1985	1,368	187	0	1	414	1,970	197.0
Merril Hoge, Idaho St.	1985	1,041	708	0	0	364	2,113	192.1
Andre Garron, New Hampshire	1983	1,009	539	0	0	359	1,907	190.7
Kenny Gamble, Colgate	1987	1,411	151	0	64	471	2,097	190.6
Ken Jenkins, Bucknell	†1980	1,270	293	0	65	256	1,884	188.4
Kenny Gamble, Colgate	1985	1,361	162	0	0	520	2,043	185.7
Gordie Lockbaum, Holy Cross	1987	403	1,152	0	209	277	2,041	185.6
Pete Mandley, Northern Ariz.	†1982	36	1,067	0	344	532	1,979	179.9
Keith Williams, SW Mo. St.	1985	1,201	510	0	0	232	1,943	176.6

Career Yards §

Player, Team	Years	Rush	Rcv	Int.	PR	KOR	Yds.	Yd. PP
Kenny Gamble, Colgate	84-87	5,220	536	0	104	1,763	*7,623	6.96
Pete Mandley, Northern Ariz.	79-80, 82-83	436	2,598	11	901	1,979	5,925	*14.8
Frank Hawkins, Nevada-Reno	77-80	*5,333	519	0	0	0	5,852	5.8
Merril Hoge, Idaho St.	83-86	2,713	1,734	0	1	1,005	5,453	6.6

*† National champion. * Record. § Rich Erenberg, Colgate, competed two years in Division I-AA and two years in Division I-A (four years: 5,695 yards) and Dwight Walker, Nicholls St., competed two years in Division I-AA and two years in Division II (four years: 5,200 yards). # Two years in Division I-AA and two years in Division I-A. Four-year totals: 5,695 yards and 146.0 average.*

Player, Team	Years	Rush	Rcv	Int.	PR	KOR	Yds.	Yd. PP
Herman Hunter, Tennessee St.	81-84	1,049	1,129	0	974	*2,258	5,410	10.5
Cedric Minter, Boise St.	77-80	4,475	525	0	49	267	5,316	6.5
Garry Pearson, Massachusetts	79-82	3,859	466	0	0	952	5,277	5.9
John Settle, Appalachian St.	83-86	4,409	526	0	0	319	5,254	5.3
Dorron Hunter, Morehead St.	77-80	1,336	1,320	0	510	1,970	5,136	9.6

Season Yards

Player, Team	Year	Rush	Rcv	Int.	PR	KOR	Yds.	Yd. PG
Kenny Gamble, Colgate	†1986	1,816	178	0	40	391	*2,425	7.1
Michael Clemons, Wm. & Mary	1986	1,065	516	0	330	423	2,334	6.7
Rich Erenberg, Colgate	†1983	*1,883	214	0	126	18	2,241	6.7
Gordie Lockbaum, Holy Cross	1986	827	860	34	0	452	2,173	9.7
Merril Hoge, Idaho St.	1985	1,041	708	0	0	364	2,113	7.4
Kenny Gamble, Colgate	1987	1,411	151	0	64	471	2,097	6.5
Kenny Gamble, Colgate	1985	1,361	162	0	0	520	2,043	7.3
Gordie Lockbaum, Holy Cross	1987	403	1,152	0	209	277	2,041	10.4
Pete Mandley, Northern Ariz.	†1982	36	1,067	0	344	532	1,979	*18.7
Gill Fenerty, Holy Cross	†1985	1,368	187	0	1	414	1,970	6.8

Annual Champions

Year	Player, Team	Cl.	Rush	Rcv	Int.	PR	KOR	Yds.	Yd. PG
1978	Frank Hawkins, Nevada-Reno	So.	1,445	211	0	0	0	1,656	165.6
1979	Frank Hawkins, Nevada-Reno	Jr.	1,683	123	0	0	0	1,806	164.2
1980	Ken Jenkins, Bucknell	Jr.	1,270	293	0	65	256	1,884	188.4
1981	Garry Pearson, Massachusetts	Jr.	1,026	105	0	0	450	1,581	175.7
1982	Pete Mandley, Northern Ariz.	Jr.	36	1,067	0	344	532	1,979	179.9
1983	Rich Erenberg, Colgate	Sr.	*1,883	214	0	126	18	2,241	203.7
1984	Gene Lake, Delaware St.	Jr.	1,722	37	0	0	0	1,759	175.9
1985	Gill Fenerty, Holy Cross	Sr.	1,368	187	0	1	414	1,970	197.0
1986	Kenny Gamble, Colgate	Jr.	1,816	178	0	40	391	*2,425	*220.5
1987	Dave Meggett, Towson St.	Jr.	814	572	0	78	327	1,791	199.0

FIELD GOALS

Career Field Goals

Player, Team	Years	Total	Pct.	Under 40 Yds.	40 Plus	Long
Marty Zendejas, Nevada-Reno (S)	84-87	*72-90	.800	42-45	30-45	54
Kirk Roach, Western Caro. (S)	84-87	71-*102	.696	45-49	26-53	57
Tony Zendejas, Nevada-Reno (S)	81-83	70-86	*.814	45-49	25-37	58
Teddy Garcia, Northeast La. (S)	84-87	56-88	.636	35-43	21-45	55
Kelly Potter, Middle Tenn. St. (S)	81-84	52-78	.667	37-49	15-29	57
Paul McFadden, Youngstown St. (S)	80-83	52-90	.578	28-42	24-48	54
Tim Foley, Ga. Southern (S)	84-87	50-62	.806	32-37	18-25	**63
Paul Politi, Illinois St. (S)	83-86	50-78	.641	34-48	16-30	50
Scott Roper, Texas-Arlington; Ark. St. (S)	85; 86-87	49-75	.653	35-43	14-32	**63
Paul Hickert, Murray St. (S)	84-87	49-79	.620	34-48	15-31	62
John Dowling, Youngstown St. (S)	84-87	48-76	.632	36-44	12-32	49
Roger Ruzek, Weber St. (S)	79-82	46-78	.590	28-37	18-41	51
Mark Carter, Montana St. (S)	81-84	45-71	.638	37-41	8-30	49

Season Field Goals

Player, Team	Year	Total	Pct.	Under 40 Yds.	40 Plus	Long
Tony Zendejas, Nevada-Reno (S)	†1982	*26-*33	.788	18-20	8-13	52
Kirk Roach, Western Caro. (S)	†1986	24-28	.857	17-17	7-11	52
George Benyola, Louisiana Tech (S)	†1985	24-31	.774	15-18	9-13	53
Goran Lingmerth, Northern Ariz. (S)	1986	23-29	.793	16-19	7-10	55
Tony Zendejas, Nevada-Reno (S)	†1983	23-29	.793	14-15	9-14	*58
Marty Zendejas, Nevada-Reno (S)	†1984	22-27	.815	12-13	10-14	52
Tony Zendejas, Nevada-Reno (S)	†1981	21-24	*.875	13-14	8-10	55
Matt Stover, Louisiana Tech (S)	1986	21-25	.840	15-15	6-10	53
Scott Roper, Arkansas St. (S)	1986	21-28	.750	15-17	6-11	50
Teddy Garcia, Northeast La. (S)	1987	20-28	.714	10-11	10-17	55

*† National champion. * Record. ** Record tied.* (S) *Soccer-style kicker.*

Annual Champions

Year	Player, Team	Total	PG	Pct.	Under 40 Yds.	40 Plus	Long
1978	Tom Sarette, Boise St. (S)	12-20	1.2	.600	8-10	4-10	47
1979	Wilfredo Rosales, Alcorn St. (S)	13-20	1.3	.650	10-11	3-9	45
	Sandro Vitiello, Massachusetts (S)	13-22	1.3	.591	10-12	3-10	47
1980	Scott Norwood, James Madison (S)	15-21	1.5	.714	10-11	5-10	48
1981	Tony Zendejas, Nevada-Reno (S)	21-24	1.9	*.875	13-14	8-10	55
1982	Tony Zendejas, Nevada-Reno (S)	*26-*33	*2.4	.788	18-20	8-13	52
1983	Tony Zendejas, Nevada-Reno (S)	23-29	2.1	.793	14-15	9-14	58
1984	Marty Zendejas, Nevada-Reno (S)	22-27	2.0	.815	12-13	10-14	52
1985	George Benyola, Louisiana Tech (S)	24-31	2.2	.774	15-18	9-13	53
1986	Kirk Roach, Western Caro. (S)	24-28	2.2	.857	17-17	7-11	52
1987	Mickey Penaflor, Northern Ariz. (S)	19-27	1.9	.704	12-16	7-11	51

LONGEST PLAYS

Since 1941, official maximum length of all plays fixed at 100 yards.

Rushing

Yds.	Player, Team (Opponent)	Year
99	Pedro Bacon, Western Ky. (Livingston)	1986
99	Hubert Owens, Mississippi Val. (Ark.-Pine Bluff)	1980
98	Johnny Gordon, Nevada-Reno (Montana St.)	1984
96	Andre Lockhart, Tenn.-Chatt. (East Tenn. St.)	1986
94	Mark Vigil, Idaho (Simon Fraser)	1980
93	Jimmy Henderson, Columbia (Yale)	1984
93	Terence Thompson, Eastern Ky. (Akron)	1981

Passing

Yds.	Passer-Receiver, Team (Opponent)	Year
98	David Gabianelli-Craig Morton, Dartmouth (Columbia)	1986
98	Joe Pizzo-Bryan Calder, Nevada-Reno (Eastern Wash.)	1984
98	Bobby Hebert-Randy Liles, Northwestern La. (Southeastern La.)	1980
97	Jerome Baker-John Taylor, Delaware St. (St. Paul's)	1985
97	John McKenzie-Chris Burkett, Jackson St. (Mississippi Val.)	1983
96	Rick Fahnestock-Albert Brown, Western Ill. (Northern Iowa)	1986
96	Jeff Cesarone-Keith Paskett, Western Ky. (Akron)	1985
96	Mike Williams-Trumaine Johnson, Grambling (Jackson St.)	1980

Interception Returns

Yds.	Player, Team (Opponent)	Year
100	Rick Harris, East Tenn. St. (Davidson)	1986
100	Bruce Alexander, S.F. Austin St. (Lamar)	1986
100	Guy Carbone, Rhode Island (LaFayette)	1985
100	Moses Aimable, Northern Iowa (Western Ill.)	1985
100	Kervin Fontennette, Southeastern La. (Nicholls St.)	1985
100	Jim Anderson, Princeton (Cornell)	1984
100	Kairon Bigby, Brown (Yale)	1984
100	Vincie Glenn, Indiana St. (Wayne St., Michigan)	1984
100	George Floyd, Eastern Ky. (Youngstown St.)	1980

Punt Returns

Yds.	Player, Team (Opponent)	Year
98	Willie Ware, Mississippi Val. (Bishop)	1985
98	Barney Bussey, South Caro. St. (Johnson Smith)	1981
96	Carl Williams, Texas Southern (Grambling)	1981
95	Clarence Weathers, Delaware St. (Salisbury St.)	1980
93	Keith Williams, Southwest Mo. St. (Nicholls St.)	1985
93	Joe Fuller, Northern Iowa (Wis.-Whitewater)	1984

* *Record.* (S) *Soccer-style kicker.*

Kickoff Returns

Twenty-three players have returned kickoffs 100 yards. The most recent:

Yds.	Player, Team (Opponent)	Year
100	Dominic Corr, Eastern Wash. (Illinois St.)	1987
100	Barry Chubb, Colgate (Lafayette)	1986
100	Marco Kornegay, Morgan St. (Norfolk St.)	1986

Punts

Yds.	Player, Team (Opponent)	Year
89	Jim Carriere, Connecticut (Maine)	1987
88	Jeff Kaiser, Idaho St. (UTEP)	1983
87	John Starnes, North Tex. St. (Texas-Arlington)	1983
85	Don Alonzo, Nicholls St. (Northwestern La.)	1980
83	Jason Harkins, Appalachian St. (Citadel)	1986
82	Tim Healy, Delaware (Boston U.)	1987
82	John Howell, Tenn.-Chatt. (Vanderbilt)	1982

Field Goals

Yds.	Player, Team (Opponent)	Year
63	Scott Roper, Arkansas St. (North Tex. St.)	1987
63	Tim Foley, Ga. Southern (James Madison)	1987
62	Paul Hickert, Murray St. (Eastern Ky.)	1986
58	Rich Emke, Eastern Ill. (Northern Iowa)	1986
58	Tony Zendejas, Nevada-Reno (Boise St.)	1983

TEAM CHAMPIONS

OFFENSE

Year	Total Offense	Avg.	Rushing	Avg.
1978	Portland St.	477.4	Jackson St.	314.5
1979	Portland St.	460.7	Jackson St.	288.4
1980	Portland St.	504.3	No. Caro. A&T	322.1
1981	Idaho	438.8	Idaho	266.3
1982	Drake	444.8	Delaware	258.4
1983	Idaho	479.5	Furman	287.1
1984	Mississippi Val.	*640.1	Delaware St.	377.3
1985	Weber St.	516.1	Southwest Mo. St.	298.7
1986	Nevada-Reno	492.0	Northeastern	336.0
1987	Holy Cross	552.2	Howard	*381.6

Year	Scoring	Avg.	Passing	Avg.
1978	Nevada-Reno	35.6	Portland St.	367.1
1979	Portland St.	34.3	Portland St.	368.9
1980	Portland St.	49.2	Portland St.	434.9
1981	Delaware	34.1	Idaho St.	325.7
1982	Delaware	34.1	West Tex. St.	313.7
1983	Mississippi Val.	39.2	Idaho	336.1
1984	Mississippi Val.	*60.9	Mississippi Val.	*496.8
1985	Mississippi Val.	41.5	Rhode Island	384.3
1986	Nevada-Reno	39.4	Eastern Ill.	326.1
1987	Holy Cross	46.5	Holy Cross	358.4

DEFENSE

Year	Total Defense	Avg.	Rushing	Avg.
1978	Florida A&M	*149.9	Florida A&M	48.6
1979	Alcorn St.	166.3	Alcorn St.	56.7
1980	Massachusetts	193.5	South Caro. St.	61.8
1981	South Caro. St.	204.0	South Caro. St.	60.8
1982	South Caro. St.	191.4	South Caro. St.	59.4
1983	Grambling	206.0	Jackson St.	79.2
1984	Tennessee St.	187.0	Grambling	*44.5
1985	Arkansas St.	258.8	Jackson St.	63.0

** Record.*

Year	Total Defense	Avg.	Rushing	Avg.
1986	Tennessee St.	178.5	Eastern Ky.	62.8
1987	Southern-B.R.	202.8	Southern-B.R.	64.5

Year	Scoring	Avg.	Passing	Avg.
1978	South Caro. St.	*6.5	Southern-B.R.	85.6
1979	Lehigh	7.2	Mississippi Val.	64.2
1980	Murray St.	9.1	Howard	93.8
1981	Jackson St.	9.4	Bethune-Cookman	*59.9
1982	Western Mich.	7.1	Northeastern	98.8
1983	Grambling	8.6	Louisiana Tech	111.4
1984	Northwestern La.	9.0	Louisiana Tech	105.5
1985	Appalachian St.	9.9	Dartmouth	110.3
1986	Tennessee St.	8.3	Bethune-Cookman	99.8
1987	Holy Cross	10.0	Alcorn St.	101.3

ANNUAL TOUGHEST SCHEDULE LEADERS

The Division I-AA toughest schedule program, which began in 1982, is based on what all Division I-AA opponents did against other Division I-AA and Division I-A teams when *not* playing the team in question. Games against non-I-AA and I-A teams are deleted. (Play-off games are not included.) The top two leaders by year:

		¢Opponents' Record					¢Opponents' Record			
	Team (+Record)	W	L	T	Pct.	Team (+Record)	W	L	T	Pct.
1982	Massachusetts (5-6-0)	50	30	1	.623	Lehigh (4-6-0)	44	31	0	.587
1983	Florida A&M (7-4-0)	42	23	3	.640	Grambling (8-1-2)	49	31	0	.613
1984	North Tex. St. (2-9-0)	55	35	2	.609	Va. Military (1-9-0)	53	37	2	.587
1985	South Caro. St. (5-6-0)	43	20	1	.680	Lehigh (5-6-0)	47	33	1	.586
1986	James Madison (5-5-1)	46	28	1	.620	Bucknell (3-7-0)	43	27	0	.614
1987	Ga. Southern (8-3-0)	47	31	0	.603	Northeastern (6-5-0)	50	37	0	.575

+Not including play-off games. ¢ When not playing the team listed.

ALL-TIME WINNINGEST TEAMS

Includes records as a senior college only, minimum of 20 seasons of competition. Bowl games are included and each tie game is computed as half won and half lost.

PERCENTAGE

Team	Yrs.	Won	Lost	Tied	Pct.
Tennessee St.†	60	396	114	28	.762
Yale	115	743	235	54	.746
Grambling	45	341	119	15	.734
Florida A&M	55	382	140	17	.725
Boise St	20	160	65	2	.709
Princeton	118	666	270	48	.701
Harvard	113	679	285	49	.695
Jackson St.	42	263	145	10	.641
Dartmouth	106	552	305	43	.637
South Caro. St.	61	325	183	27	.633
Bethune-Cookman	49	271	155	22	.630
Southern-B.R.	66	378	218	24	.629
Morgan St.	67	341	197	29	.627
Pennsylvania	111	659	384	42	.627
Eastern Ky.	64	359	224	27	.611

** Record. † Tennessee State's participation in 1981 and 1982 Division I-AA championships (1-2 record) voided.*

Team	Yrs.	Won	Lost	Tied	Pct.
Western Ky.	69	371	233	31	.609
Appalachian St.	58	344	220	28	.605
Alcorn St.	64	307	197	36	.602
McNeese St.	37	223	147	12	.600
Middle Tenn. St.	71	377	255	27	.593
Louisiana Tech	84	421	285	33	.592
Cornell	100	514	352	33	.590
Southwest Tex. St.	73	364	254	26	.585
Delaware	96	457	324	42	.581
Northern Iowa	89	411	297	47	.576
Holy Cross	92	474	343	54	.575
Colgate	97	456	332	49	.574
Murray St.	63	330	244	33	.571
North Tex. St.	72	372	285	31	.563
Idaho St.	83	363	286	19	.558
Lafayette	106	528	424	37	.553
Youngstown St.	47	236	191	15	.551
Eastern Wash.	77	325	263	22	.551
Northwestern La.	79	358	290	31	.550
Prairie View	62	321	260	31	.550
Howard	91	348	282	42	.549
Furman	74	382	315	36	.546
Arkansas St.	73	330	277	36	.541
North Caro. A&T	64	299	252	39	.540
Tenn.-Chatt.	80	390	331	32	.539
Villanova	90	401	342	40	.538
Bucknell	102	452	404	51	.527
Western Ill.	84	335	301	36	.525
Maine	96	363	330	38	.523
Brown	102	466	425	39	.522
New Hampshire	91	357	326	32	.521
Texas Southern	42	210	196	25	.516
Nevada-Reno	77	335	313	32	.516
Sam Houston St.	72	320	311	31	.507
Montana St.	84	321	315	34	.505
Lehigh	104	472	471	44	.501

VICTORIES

Team	Wins
Yale	743
Harvard	679
Princeton	666
Pennsylvania	659
Dartmouth	552
Lafayette	528
Cornell	514
Holy Cross	474
Lehigh	472
Brown	466
Delaware	457
Colgate	456
Bucknell	452
Louisiana Tech	421
Northern Iowa	411
Va. Military	402
Villanova	401
Tennessee State	396
Tenn.-Chatt.	390
Massachusetts	388
Florida A&M	382
Furman	382
Southern-B.R.	378

UNDEFEATED, UNTIED TEAMS

Regular season games only, from 1978.
Subsequent loss in Division I-AA championship game is indicated by (††).

Yr.	College	Wins
78	Nevada-Reno	††11
82	*Eastern Ky.	10
84	Tennessee St	11
	Alcorn St.	††9
85	Middle Tenn. St.	††11
86	Nevada-Reno	††11
	Pennsylvania	10
87	Holy Cross	11

** Won Division I-AA Championship.*

THE SPOILERS

(From 1978 Season)

Following is a list of the spoilers of Division I-AA teams that lost their perfect (undefeated, untied) record in their **season-ending** game, including the Division I-AA Championship play-offs. An asterisk (*) indicates a championship play-off game and a dagger (†) indicates the home team in a regular-season game.

Date	Spoiler	Victim	Score
12-9-78	*Massachusetts	Nevada-Reno	44-21
11-15-80	†Grambling	South Caro. St.	26-3
11-22-80	†Murray St.	Western Ky.	49-0
12-1-84	*Louisiana Tech	Alcorn St.	44-21
12-7-85	*Ga. Southern	Middle Tenn. St.	28-21
11-22-86	Boston College	†Holy Cross	56-26
12-19-86	*Ga. Southern	Nevada-Reno	48-38

LONGEST SERIES

Games	Opponents (Series leader listed first)	Series Record	First Game
123	Lafayette-Lehigh	67-51-5	1884
110	Yale-Princeton	61-39-10	1873
104	Yale-Harvard	56-40-8	1875
97	Richmond-William & Mary (tie)	46-46-5	1898
94	Pennsylvania-Cornell	53-36-5	1893
92	Yale-Brown	65-23-4	1880
91	Harvard-Dartmouth	49-38-4	1882
87	Montana-Montana St.	50-32-5	1897
87	Harvard-Brown	63-22-2	1893
80	Princeton-Harvard	44-29-7	1877
79	Princeton-Pennsylvania	55-23-1	1876
77	Connecticut-Rhode Island	40-29-8	1897
77	Illinois St.-Eastern Ill.	39-30-8	1901
75	Maine-New Hampshire	35-32-8	1903
75	Cornell-Columbia	49-23-3	1889

CLIFFHANGERS

Regular-season Division I-AA games won on the final play in regulation time. The extra point is listed when it provided the margin of victory after the winning touchdown on the game's final play.

Date	Opponents, Score	Game-winning play
10-21-78	Western Ky. 17, Eastern Ky.	Kevin McGrath 25 FG
9-8-79	Northern Ariz. 23, Portland St. 21	Ken Fraser 15 pass from Brian Potter (Mike Jenkins pass from Potter)
10-18-80	Connecticut 18, Holy Cross 17	Ken Miller 4 pass from Ken Sweitzer (Keith Hugger pass from Sweitzer)
11-15-80	Morris Brown 19, Bethune-Cookman 18	Ray Mills 1 run (Carlton Johnson kick)
9-26-81	Abilene Christian 41, Northwestern La. 38	David Russell 17 pass from Loyal Proffitt
11-13-82	Pennsylvania 23, Harvard 21	Dave Shulman 27 FG
10-1-83	Connecticut 9, New Hampshire 7	Larry Corn 7 run
9-8-84	Southwestern La. 17, Louisiana Tech 16	Patrick Broussard 21 FG
9-15-84	Lehigh 10, Connecticut 7	Dave Melick 45 FG
9-15-84	William & Mary 23, Delaware 21	Jeff Sanders 18 pass from Stan Yagiello
10-13-84	Lafayette 20, Connecticut 13	Ryan Priest 2 run
10-20-84	Central Fla. 28, Illinois St. 24	Jeff Farmer 30 punt return
10-27-84	Western Ky. 33, Morehead St. 31	Arnold Grier 50 pass from Jeff Cesarone
9-7-85	Central Fla. 39, Bethune-Cookman 37	Ed O'Brien 55 FG

Date	Opponents, Score	Game-winning play
10-26-85	Va. Military 39, William & Mary 38	Al Comer 3 run (James Wright run)
8-30-86	Texas Southern 38, Prairie View 35	Don Espinoza 23 FG
9-20-86	Delaware 33, West Chester 31	Fred Singleton 3 run
10-4-86	Northwestern La. 17, Northeast La. 14	Keith Hodnett 27 FG
10-11-86	Eastern Ill. 31, Northern Iowa 30	Rich Ehmke 58 FG
9-12-87	Youngstown St. 20, Bowling Green 17	John Dowling 36 FG
10-3-87	Northeast La. 33, Northwestern La. 31	Jackie Harris 48 pass from Stan Humphries
10-10-87	Marshall 34, Louisville 31	Keith Baxter 31 pass from Tony Petersen
10-17-87	Princeton 16, Lehigh 15	Rob Goodwin 38 FG
11-12-87	South Caro. St. 15, Grambling 13	William Wrighten 23 FG

REGULAR-SEASON OVERTIME GAMES

In 1981, the NCAA Football Rules Committee approved an overtime tie-breaker system to decide a tie game for the purpose of determining a conference champion. The following conferences have used the tie-breaker system to decide conference-only tie games.

BIG SKY CONFERENCE

Date	Opponents, Score	No. OTs	Score, Reg.
10-31-81	Northern Ariz. 24, ‡Weber St. 23	1	17-17
11-21-81	‡Idaho St. 33, Weber St. 30	3	23-23
10-2-82	‡Montana St. 30, Idaho St. 27	3	17-17
11-6-82	Nevada-Reno 46, ‡Weber St. 43	3	30-30
10-13-84	‡Montana St. 44, Nevada-Reno 41	4	21-21

MID-EASTERN ATHLETIC CONFERENCE

Date	Opponents, Score	No. OTs	Score, Reg.
11-1-86	‡North Caro. A&T 30, Bethune-Cookman 24	1	24-24

OHIO VALLEY CONFERENCE

Date	Opponents, Score	No. OTs	Score, Reg.
10-13-84	Youngstown St. 17, Austin Peay 13	1	10-10
11-3-84	‡Murray St. 20, Austin Peay 13	2	10-10
10-19-85	‡Middle Tenn. St. 31, Murray St. 24	2	17-17
11-2-85	‡Middle Tenn. St. 28, Youngstown St. 21	2	14-14
10-4-86	‡Austin Peay 7, Middle Tenn. St. 0	1	0-0
10-10-87	‡Austin Peay 20, Morehead St. 13	1	13-13
11-7-87	‡Youngstown St. 20, Murray St. 13	1	13-13

YANKEE CONFERENCE

Date	Opponents, Score	No. OTs	Score, Reg.
9-18-82	Rhode Island 58, ‡Maine 55	6	21-21
9-25-82	‡Boston U. 48, Maine 45	4	24-24
10-27-84	Maine 13, ‡Connecticut 10	1	10-10
9-13-86	New Hampshire 28, ‡Delaware 21	1	21-21
11-15-86	‡Connecticut 21, Rhode Island 14	1	14-14
9-19-87	‡Richmond 52, Massachusetts 51	4	28-28
9-19-87	New Hampshire 27, ‡Boston U. 20	3	17-17
10-31-87	Maine 59, ‡Delaware 56	2	49-49
11-21-87	‡Delaware 17, Boston U. 10	1	10-10

‡Home team.

STATISTICS TRENDS

(Average Per Game, Both Teams)

	Rushing			Passing				Total Offense				Scoring		
Year	Plays	Yds.	Avg.	Att.	Cmp.	Pct.	Yds.	Av. Att.	Plays	Yds.	Avg.	TD	FG	Pts.
1978	*96.7	*343.5	3.55	41.4	19.1	46.2	258.6	6.24	138.1	602.1	4.36	5.20	1.03	39.0
1979	94.1	329.3	3.50	40.9	18.4	45.0	250.4	6.13	135.0	579.7	4.30	4.79	1.23	36.9
1980	90.3	329.6	3.65	44.8	20.8	46.5	288.8	6.45	135.1	618.4	4.58	5.15	1.18	39.2
1981	88.5	309.9	3.50	49.7	23.7	47.7	322.9	6.49	138.2	632.8	4.58	5.42	1.38	41.7
1982	88.8	313.1	3.53	52.2	25.6	48.9	332.0	6.35	141.0	645.1	4.57	5.24	1.59	41.0
1983	87.8	310.3	3.54	52.4	25.9	49.4	334.5	6.38	140.2	644.8	4.60	5.38	1.58	42.1
1984	85.7	305.1	3.56	55.7	27.9	50.0	361.9	6.49	141.4	666.9	4.72	5.59	1.60	43.6
1985	84.7	315.2	*3.72	*57.7	*29.1	*50.4	*374.6	6.49	*142.4	*689.8	4.84	5.67	1.61	44.2
1986	84.8	315.8	3.72	56.5	28.1	49.7	372.8	*6.60	141.3	688.6	*4.87	*5.80	1.72	*45.4
1987	86.2	317.2	3.68	54.2	27.1	50.1	351.1	6.48	140.4	668.3	4.76	5.55	*1.81	44.0

ADDITIONAL STATISTICS TRENDS

(Average Per Game, Both Teams)

	Punting			Interceptions			Punt Returns			Kickoff Returns			
Year	No.	Avg.	Net Avg.	No.	Avg. Ret.	Yds.	No.	Avg. Ret.	Yds.	No.	Avg. Ret.	Yds.	Pct. Rtrnd
1978	*12.2	36.5	33.6	2.84	*11.92	33.9	4.78	7.49	35.8	6.45	18.4	118.4	77.3
1979	11.9	36.5	33.4	2.88	11.39	32.8	4.82	7.46	35.9	6.11	18.4	112.3	74.9
1980	11.6	37.0	33.7	2.74	10.06	27.6	4.87	*7.94	38.7	6.17	17.4	107.4	72.9
1981	11.8	37.2	33.9	*3.19	10.63	*33.9	4.99	7.77	38.8	6.54	18.4	120.1	73.2
1982	12.0	37.1	34.0	2.99	10.15	30.3	4.88	7.63	37.2	6.15	19.0	116.8	68.9
1983	11.9	37.3	34.1	3.03	9.99	30.2	*5.17	7.58	39.2	6.11	18.6	113.8	67.3
1984	11.6	37.3	33.9	3.05	10.40	31.7	5.10	7.84	40.0	6.46	18.6	120.0	69.5
1985	11.4	37.6	*34.2	3.02	10.56	31.9	5.09	7.52	38.3	6.39	18.1	115.7	67.9
1986	11.2	*37.6	34.0	3.01	10.90	32.8	5.09	7.92	*40.3	*8.04	*19.4	*155.7	83.6
1987	11.2	36.8	33.4	2.80	10.57	29.7	4.96	7.51	37.3	7.91	19.0	149.1	*83.6

** Record*

DIVISION II RECORDS

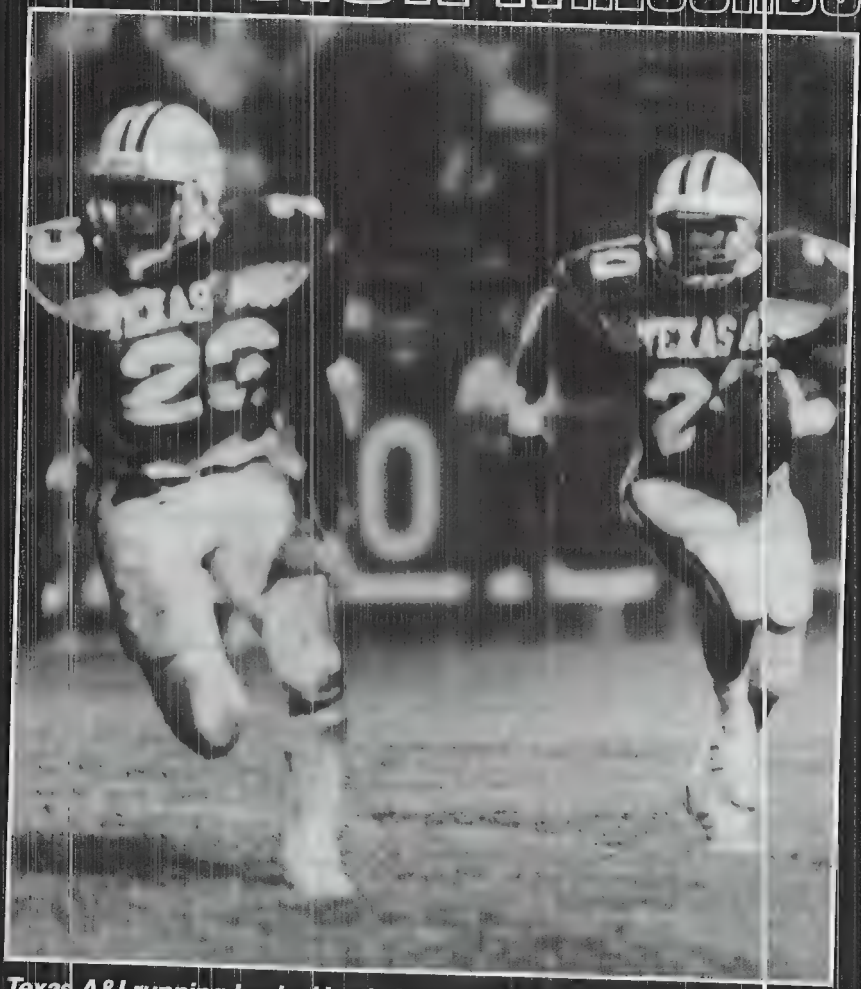

Texas A&I running backs Heath Sherman (23) and Johnny Bailey (20) are rapidly rewriting the Division II records book. The two own the division's records for most yards gained by two players on the same team in a game (460) and season (3,526) and twice have gained more than 200 yards each in a game. Bailey, a junior who led the division in scoring, averaged nearly 160 yards a game rushing last season while Sherman, a senior, had a per-game average of 100 yards.

Official national statistics to include all nonmajor four-year colleges began in 1946 with a limited postseason survey. In 1948, the service was expanded to include weekly individual and team statistics rankings in all categories except interceptions, punt returns and kickoff returns; these categories were added to official individual rankings and records in 1970.

From 1946, individual rankings were by totals. Beginning in 1970, most season individual rankings were by per-game averages. In total offense, rushing and scoring yards or points per game determine rankings; in receiving and interceptions, catches per game; in punt and kickoff returns, yards per return; and in field goals, number made per game. Punting has always been by average, and all team rankings have been per game.

Beginning in 1979, passers were ranked in all divisions on Efficiency Rating Points (see page 6 for explanation).

Before 1967, rankings and records included all four-year colleges that reported their statistics to the NCAA. Beginning with the 1967 season, rankings and records included only members of the NCAA.

In 1973, College Division teams were divided into Division II and Division III under a three-division reorganization plan adopted by the special NCAA Convention on August 1, 1973. Career records of players who played in both Divisions II and III will be found where they played the majority of their careers (i.e., two of the last three or three of the last four years). In the event an individual's four-year or two-year career is evenly divided between classifications (or between member or nonmember status), then the player's career statistics are entered in the collegiate record category.

Collegiate records for all NCAA divisions can be determined by comparing records for all four divisions. Collegiate records are listed only if they involve players with divided careers.

All individual and team statistics rankings include regular-season games only.

INDIVIDUAL RECORDS

TOTAL OFFENSE

(Rushing Plus Passing)

Most Plays

Game

85—Dave Walter, Michigan Tech vs. Ferris St., Oct. 18, 1986 (457 yards)

Season

594—Chris Hegg, Northeast Mo. St., 1985 (3,782 yards)

Per-game record 58.33 by Dave Walter, Michigan Tech, 1986 (525 in 9)

2 Yrs.

1,107—Pat Brennan, Franklin, 1983-84 (6,487 yards)

Also holds per-game record at 55.4 (1,107 in 20)

3 Yrs.

1,542—#Earl Harvey, N.C. Central 1985-87 (8,266 yards)

Career

(4 Yrs.) 1,831—Ned Cox, Angelo St., 1983-86 (8,017 yards)

Per-game record 49.5 by Tim Von Dulm, Portland St., 1969-70 (989 in 20)

Most Plays by a Freshman

Season

538—Earl Harvey, N.C. Central, 1985 (3,008 yards)

Also holds per-game record at 53.8 (538 in 10)

Most Yards Gained

Game

562—Bob Toledo, San Fran. St. vs. Cal St. Hayward, Oct 21, 1967 (minus 6 rushing, 568 passing)

Season

3,782—Chris Hegg, Northeast Mo. St., 1985 (3,741 passing, 41 rushing)

2 Yrs.

6,487—Pat Brennan, Franklin, 1983-84 (minus 344 rushing, 6,831 passing)

3 Yrs

8,266—#Earl Harvey, N.C. Central, 1985-87 (8,252 passing, 14 rushing)

Career

(4 Yrs.) 8,385—Jim Lindsey, Abilene Christian, 1967-70 (minus 136 rushing, 8,521 passing)

#Active player.

Most Yards Gained Per Game

Season
343.8—Chris Hegg, Northeast Mo. St., 1985 (3,782 in 11)

Career
276.6—Chris Petersen, UC Davis, 1985-86 (5,532 in 20)

Most Seasons Gaining 3,000 Yards or More

2—Pat Brennan, Franklin, 1983 (3,239), 1984 (3,248)

Most Seasons Gaining 2,500 Yards or More

3—Jim Lindsey, Abilene Christian, 1968 (2,740), 1969 (2,646), 1970 (2,654)

Gaining 2,500 Yards Rushing and 3,000 Yards Passing

Career
Jeff Bentrim, North Dak. St., 1983-86 (2,946 rushing, 3,453 passing)

Most Yards Gained by a Freshman

Game
460—Neil Lomax, Portland St. vs. Montana St., Nov. 19, 1977

Season
3,008—Earl Harvey, N.C. Central, 1985 (538 plays)
Also holds per-game record at 300.8 (3,008 in 10)

Most Games Gaining 300 Yards or More

Season
8—Chris Hegg, Northeast Mo. St. 1985

Career
15—June Jones, Portland St., 1975-76; Jim Lindsey, Abilene Christian, 1967-70

Highest Average Gain Per Play

Season
(Min. 350 plays) 8.33—Bob Toledo, San Fran. St., 1967 (409 for 3,407)

Career
(Min. 950 plays) 7.64—Doug Williams, Grambling, 1974-77 (1,072 for 8,195)

Most Touchdowns Responsible For (TDs scored and passed for)

Game
10—Bruce Swanson, North Park vs. North Central, Oct. 12, 1968 (passed for 10)
Also holds record for Most Points Responsible For at 60

Season
46—Bob Toledo, San Fran. St., 1967 (scored 1, passed for 45)
Also holds per-game record at 4.6 (46 in 10) and record for Most Points Responsible For at 276

Career
96—Doug Williams, Grambling, 1974-77 (scored 3, passed for 93)
Also holds record For Most Points Responsible For at 576

RUSHING

Most Rushes

Game
61—Mark Perkins, Hobart vs. Rensselaer, Nov. 9, 1968 (191 yards)

Season
350—Leon Burns, Long Beach St., 1969 (1,659 yards)
Per-game record record 38.6 by Mark Perkins, Hobart, 1968

Career
1,072—Bernie Peeters, Luther, 1968-71 (4,435 yards)
Also holds per-game record at 29.8 (1,072 in 36)

Most Consecutive Rushes by the Same Player

Game
13—Randy Walker, Wheaton (Ill.) vs. North Park, Nov. 4, 1972 (during one ball possession)

Most Yards Gained

Game
382—Kelly Ellis, Northern Iowa vs. Western Ill., Oct. 13, 1979 (40 rushes)

Season
2,011—Johnny Bailey, Texas A&I, 1986 (271 rushes)

2 Yrs
3,609—Johnny Bailey, Texas A&I, 1986-87 (488 rushes)

Career
(3 yrs.) 4,060—Ole Gunderson, St. Olaf, 1969-71 (639 rushes)
(4 yrs.) 5,042—Chris Cobb, Eastern Ill., 1976-79 (930 rushes)

Most Yards Gained Per Game

Season
182.8—Johnny Bailey, Texas A&I, 1986 (2,011 in 11)

2 Yrs
171.9—Johnny Bailey, Texas A&I 1986-87 (3,609 in 21)

Career
(Min. 3,000 yards) 150.4—Ole Gunderson, St. Olaf, 1969-71 (4,060 in 27)

Most Yards Gained by a Freshman

Game
370—Jim Hissam, Marietta vs. Bethany (W. Va.), Nov. 15, 1958 (22 rushes)

Season
2,011—Johnny Bailey, Texas A&I, 1986 (271 rushes)
Also holds per-game record at 182.8 (2,011 in 11)

Most Yards Gained in First Game of a Career

238—Johnny Bailey, Texas A&I vs. Texas Southern, Sept. 6, 1986

Most Yards Gained by Two Players, Same Team

Game
460—Johnny Bailey (244) & Heath Sherman (216), Texas A&I vs. North Dak., Sept. 13, 1986

Season
3,526—Johnny Bailey (2,011) & Heath Sherman (1,515), Texas A&I, 1986
Also hold per-game record at 320.5 (3,526 in 11)

Two Players, Same Team, Each Gaining 200 Yards or More

Game
Johnny Bailey, 244 (21 rushes, 3 TDs) & Heath Sherman, 216 (22 rushes, 4 TDs), Texas A&I vs. North Dak., Sept. 13, 1986; Johnny Bailey, 207 (23 rushes, 0 TDs) & Heath Sherman, 206 (17 rushes, 3 TDs) vs. East Central Okla., Sept. 20, 1986 (consecutive games)

Two Players, Same Team, Each Gaining 1,000 Yards or More

Season

By five teams. Most recent: Johnny Bailey (2,011) & Heath Sherman, Texas A&I (1,515), Texas A&I, 1986

Most Games Gaining 100 Yards or More

Season

11—Johnny Bailey, Texas A&I, 1986
Also holds freshman record at 11

Career

27—Chris Cobb, Eastern Ill., 1976-79 (43 games)

Most Consecutive Games Gaining 100 Yards or More

Season

11—Johnny Bailey, Texas A&I, 1986
Also holds freshman record at 11

Career

24—Peter Gorniewicz, Colby, 1971-73

Most Games Gaining 200 Yards or More

Season

5—Johnny Bailey, Texas A&I, 1986
Also holds freshman record at 5

Career

8—#Johnny Bailey, Texas A&I, 1986-87; Billy Johnson, Widener, 1971-73

Most Consecutive Games Gaining 200 Yards or More

Season

4—Johnny Bailey, Texas A&I, 1986 (first games of his career)

Most Yards Gained Four and Five Consecutive Games

4 Games

902—Johnny Bailey, Texas A&I, 1986

5 Games

1,028—Johnny Bailey, Texas A&I, 1986

Most Yards Gained by a Quarterback

Career

2,946—Jeff Bentrim, North Dak. St., 1983-86 (603 rushes)
Also holds record for most rushes at 603

Most Yards Gained by a Freshman in First Game of Career

238—Johnny Bailey, Texas A&I vs. Texas Southern Sept. 6, 1986

Most Seasons Gaining 1,000 Yards or More

Career

4—Vincent Allen, Indiana St., 1973-75, 77

Highest Average Gain Per Rush

Game

(Min. 20 rushes) 17.5—Don Polkinghorne, Washington (Mo.) vs. Wash. & Lee, Nov. 23, 1957 (21 for 367)

Season

(Min. 140 rushes) 10.5—Billy Johnson, Widener, 1972 (148 for 1,556)
(Min. 200 rushes) 8.13—Bob White, Western N.M., 1951 (202 for 1,643)
(Min. 250 rushes) 7.42—Johnny Bailey, Texas A&I, 1986 (271 for 2,011)

Career

(Min. 300 rushes) 9.09—Billy Johnson, Widener, 1971-73 (411 for 3,735)
(Min. 500 rushes) 8.49—Bill Rhodes, Western St., (Colo.), 1953-56 (506 for 4,294)

Most Touchdowns Scored by Rushing

Game

8—Junior Wolf, Panhandle St. vs. St. Mary (Kan.), Nov. 8, 1958

Season

28—Terry Metcalf, Long Beach St., 1971

Career

64—Jeff Bentrim, North Dak. St., 1983-86
Also holds per-game record at 1.83 in 35 games

Most Touchdowns Scored by Rushing by a Freshman

Season

18—Johnny Bailey, Texas A&I, 1986
Also holds per-game record at 1.64 (18 in 11 games)

Most Touchdowns Scored by Rushing by a Quarterback

Season

23—Jeff Bentrim, North Dak. St., 1986
Also holds per-game record at 2.30 (23 in 10 games)

Career

64—Jeff Bentrim, North Dak. St., 1983-86
Also holds per-game record at 1.83 (64 in 35 games)

Most Touchdowns Scored by Rushing by Two Players, Same Team

Season

41—Heath Sherman (23) & Johnny Bailey (18), Texas A&I, 1986
Also hold per-game record at 3.73 in 11

PASSING

Highest Passing Efficiency Rating Points

Season

(Min. 15 atts. per game) 210.1—Boyd Crawford, College of Idaho, 1953 (120 attempts, 72 completions, 6 interceptions, 1,462 yards, 21 TD passes)
(Min. 100 comps.) 189.0—Chuck Green, Wittenberg, 1963 (182 attempts, 114 completions, 8 interceptions, 2,181 yards, 19 TD passes)
(Min. 200 comps.) 159.7—Chris Petersen, UC Davis, 1986 (311 attempts, 218 completions, 7 interceptions, 2,622 yards, 22 TD passes)

Career

(Min. 375 comps.) 164.0—Chris Petersen, UC Davis, 1985-86 (553 attempts, 385 completions, 13 interceptions, 4,988 yards, 39 TD passes)

Most Passes Attempted

Game

72—Kurt Otto, North Dak. vs. Texas A&I, Sept. 13, 1986 (completed 41); Kaipo Spencer, Santa Clara vs. Portland St., Oct. 11, 1975 (completed 37); Joe Stetser, Cal St. Chico vs. Oregon Tech, Sept. 23, 1967 (completed 38)

Season

515—Tod Mayfield, West Tex. St., 1986 (completed 317)

Career

1,254—Dave DenBraber, Ferris St., 1984-87 (completed 661)

Most Passes Attempted Per Game

Season

50.2—Pat Brennan, Franklin, 1984 (502 in 10)

 # Active player.

Career
46.2—Tim Von Dulm, Portland St., 1969-70 (924 in 20)

Most Passes Completed

Game
44—Tom Bonds, Cal Lutheran vs. St. Mary's (Cal.), Nov. 22, 1986 (attempted 59)

Season
317—Tod Mayfield, West Tex. St., 1986 (attempted 515)

Career
661—Dave DenBraber, Ferris St., 1984-87 (attempted 1,254)

Most Passes Completed Per Game

Season
28.8—Tod Mayfield, West Tex. St., 1986 (317 in 11)

Career
25.0—Tim Von Dulm, Portland St., 1969-70 (500 in 20)

Most Passes Completed by a Freshman

Game
41—Neil Lomax, Portland St. vs. Montana St., Nov. 19, 1977 (59 attempts, 469 yards, 6 TDs)

Most Consecutive Passes Completed

Game
20—Rod Bockwoldt, Weber St. vs. South Dak. St., Nov. 6, 1976

Season
23—Mike Ganey, Allegheny, 1967 (completed last 16 attempts vs. Carnegie-Mellon, Oct. 9 and first 7 vs. Oberlin, Oct. 16)

Highest Percentage of Passes Completed

Game
(Min. 35 comps.) 70.1%—Kurt Beathard, Towson St. vs. Lafayette, Nov. 2, 1985 (40 of 51)
(Min. 20 comps.) 90.9%—Rod Bockwoldt, Weber St. vs. South Dak. St., Nov. 6, 1976 (20 of 22)

Season
(Min. 225 atts.) 70.1%—Chris Petersen, UC Davis, 1986 (218 of 311)
(Min. 350 atts.) 65.2%—George Bork, Northern Ill., 1963 (244 of 374)

Career
(Min. 500 atts.) 69.6%—Chris Petersen, UC Davis, 1985-86 (385 of 553)

Most Passes Had Intercepted

Game
9—Pat Brennan, Franklin vs. Saginaw Valley, Sept. 24, 1983; Henry Schafer, Johns Hopkins vs. Haverford, Oct. 16, 1965

Season
32—Joe Stetser, Cal St. Chico, 1967 (attempted 464)

Career
83—Mike Houston, St. Joseph's (Ind.), 1978-81 (attempted 1,031)

Lowest Percentage of Passes Had Intercepted

Season
(Min. 200 atts.) 0.8%—Larry Caswell, Rhode Island, 1967 (2 of 266)
(Min. 300 atts.) 1.93%—Scott Jones, South Dak., 1985 (6 of 311)

Career
(Min. 500 atts.) 2.35%—Chris Petersen, UC Davis, 1985-86 (13 of 553)
(Min. 700 atts.) 2.82%—Ken O'Brien, Cal St. Sacramento, 1978; UC Davis 1980-82 (26 of 921)

Most Passes Attempted Without Interception

Game
70—Tim Von Dulm, Portland St. vs. Eastern Wash., Nov. 21, 1970

Season
113—Jeff Allen, New Hampshire, 1975

Most Consecutive Passes Attempted Without Interception
176—Larry Caswell, Rhode Island, during 6 games from Oct. 14 to Nov. 18, 1967

Most Yards Gained

Game
568—Bob Toledo, San Fran. St. vs. Cal St. Hayward, Oct. 21, 1967

Season
3,741—Chris Hegg, Northeast Mo. St., 1985

2 Yrs
6,831—Pat Brennan, Franklin, 1983-84

3 Yrs
8,252—#Earl Harvey, N.C. Central, 1985-87

Career
8,536—Dave DenBraber, Ferris St. 1984-87

Most Yards Gained Per Game

Season
351.3—Bob Toledo, San Fran. St., 1967 (3,513 in 10)

Career
298.4—Tim Von Dulm, Portland St., 1969-70 (5,967 in 20)

Most Yards Gained by a Freshman

Game
469—Neil Lomax, Portland St. vs. Montana St., Nov. 19, 1977

Season
3,190—Earl Harvey, N.C. Central, 1985

Most Games Gaining 200 Yards or More

Season
11—Tod Mayfield, West Tex. St., 1986; Chris Hegg, Northeast Mo. St., 1985

Career
25—Dave DenBraber, Ferris St., 1984-87

Most Consecutive Games Gaining 200 Yards or More

Career
15—Tim Von Dulm, Portland St., 1969-70

Most Games Gaining 300 Yards or More

Season
8—Chris Hegg, Northeast Mo. St., 1985; Earl Harvey, N.C. Central, 1985

Career
13—#Earl Harvey, N.C. Central, 1985-87

Most Consecutive Games Gaining 300 Yards or More

Season
5—Earl Harvey, N.C. Central, 1985; Tim Von Dulm, Portland St., 1970; Jim Lindsey, Abilene Christian, 1968

Career
8—Earl Harvey, N.C. Central, 1985-86

Most Yards Gained Per Attempt

Season
(Min. 225 atts.) 10.57—Mike Rieker, Lehigh, 1977 (230 for 2,431)
(Min. 300 atts.) 9.27—Jim McMillan, Boise St., 1974 (313 for 2,900)

Career
(Min. 500 atts.) 10.05—Chuck Green, Wittenberg, 1961-64 (555 for 5,575)
(Min. 600 atts.) 9.02—Bruce Upstill, College of Emporia, 1960-63 (769 for 6,935)

#Active player.

Most Yards Gained Per Completion

Season
(Min. 125 comps.) 17.74—Mike Rieker, Lehigh, 1977 (137 for 2,431)
(Min. 175 comps.) 16.6—Bob Toledo, San Fran. St., 1967 (211 for 3,513)

Career
(Min. 300 comps.) 17.4—Doug Williams, Grambling, 1974-77 (484 for 8,411)

Most Touchdown Passes

Quarter
5—Kevin Russell, California (Pa.) vs. Frostburg St., Nov. 5, 1983 (2nd quarter)

Game
10—Bruce Swanson, North Park vs. North Central, Oct. 12, 1968

Season
45—Bob Toledo, San Fran. St., 1967
Also holds per-game record at 4.5

Career
93—Doug Williams, Grambling, 1974-77
Per-game record 2.7 by Bob Toledo, San Fran. St., 1966-67 (53 in 20)

Most Touchdown Passes by a Freshman

Game
6—Earl Harvey, N.C. Central vs. Johnson Smith, Nov. 9, 1985

Season
22—Earl Harvey, N.C. Central, 1985

Highest Percentage of Passes for Touchdowns

Season
(Min. 150 atts.) 16.0%—John Ford, Hardin-Simmons, 1949 (26 of 163)
(Min. 300 atts.) 11.4%—Bob Toledo, San Fran. St., 1967 (45 of 396)

Career
(Min. 500 atts.) 11.1%—Ed Buzzell, Ottawa, 1962-65 (72 of 650)

Most Consecutive Games Throwing a Touchdown Pass

Career
21—Earl Harvey, N.C. Central, 1985-87 (last 5 in 1985, all 10 in 1986, first 6 in 1987)

Most Games Throwing a Touchdown Pass

Career
38—Doug Williams, Grambling, 1974-77 (played in 40 games)

RECEIVING

Most Passes Caught

Game
20—Harold Roberts, Austin Peay vs. Murray St., Nov. 8, 1969 (252 yards)

Season
101—Mike Healey, Valparaiso, 1985 (1,279 yards)

Career
253—Chris Myers, Kenyon, 1967-70 (3,897 yards)

Most Passes Caught Per Game

Season
10.1—Bruce Cerone, Emporia St., 1968 (91 in 9)

Career
8.6—Ed Bell, Idaho St., 1968-69 (163 in 19)

Most Consecutive Games Catching a Pass

Career
40—Robert Clark, N.C. Central, 1983-86 (every game played)

Most Passes Caught by a Tight End

Game
15—Bob Schrantz, Slippery Rock vs. Lock Haven, Nov. 11, 1978 (202 yards); Stu Dunlop, Missouri-Rolla vs. Pittsburg St., Oct. 25, 1975 (182 yards); Bob Somerville, Missouri-Rolla vs. Central Mo. St., Oct. 31, 1970 (187 yards); Bob Tucker, Bloomsburg vs. Susquehanna, Oct. 7, 1967 (290 yards)

Season
77—Bob Tucker, Bloomsburg, 1967 (1,325 yards)

Career
186—Dan Anderson, Northwest Mo. St., 1982-85 (2,494 yards)

Most Passes Caught by a Running Back

Season
94—Billy Joe Masters, Evansville, 1987 (960 yards)
Also holds per-game record at 9.40 (94 in 10)

Career
141—Herb Witham, Franklin, 1982-85 (1,805 yards)
Per-game record 5.4 by Mark Marana, Northern Mich., 1979-80 (107 in 20)

Most Passes Caught by a Freshman

Season
66—Don Hutt, Boise St., 1971 (928 yards)

Most Passes Caught by Two Players, Same Team

Career
363—Robert Clark (210) & Robert Green (153), N.C. Central, 1983-86 (6,528 yards, 49 TDs)

Most Yards Gained

Game
363—Tom Nettles, San Diego St. vs. Southern Miss., Nov. 9, 1968 (caught 11)

Season
1,581—Dan Fulton, Nebraska-Omaha, 1976 (caught 67)

Career
4,354—Bruce Cerone, Yankton-Emporia St., 1966-69 (caught 241)

Most Yards Gained Per Game

Season
164.3—Bruce Cerone, Emporia St., 1968 (1,479 in 9)

Career
137.3—Ed Bell, Idaho St., 1968-69 (2,608 in 19)

Most Yards Gained by a Tight End

Game
290—Bob Tucker, Bloomsburg vs. Susquehanna, Oct. 7, 1967 (caught 15)

Season
1,325—Bob Tucker, Bloomsburg, 1967 (caught 77)

Career
2,494—Dan Anderson, Northwest Mo. St., 1982-85 (caught 186)

Most Yards Gained by a Running Back

Game
209—Don Lenhard, Bucknell vs. Delaware, Nov. 19, 1966 (caught 11)

Season
960—Billy Joe Masters, Evansville, 1987 (caught 94)
Also holds per-game record at 96.0 (960 in 10)

Career
1,805—Herb Witham, Franklin, 1982-85 (caught 141)

Most Yards Gained by Two Players, Same Team

Career
6,528—Robert Clark (4,231) & Robert Green (2,297), N.C. Central, 1983-86 (caught 363, 49 TDs)

Highest Average Gain Per Reception

Season
(Min. 30) 28.7—Kevin Collins, Santa Clara, 1983 (32 for 919)
(Min. 40) 27.6—Chris Harkness, Ashland, 1987 (41 for 1,131)
(Min. 55) 23.6—Dan Fulton, Nebraska-Omaha, 1976 (67 for 1,581)

Career
(Min. 135) 21.8—Willie Richardson, Jackson St., 1959-62 (166 for 3,616)
(Min. 180) 20.1—Robert Clark, N.C. Central, 1983-86 (210 for 4,231)

Highest Average Gain Per Reception by a Running Back

Season
(Min. 40) 19.4—John Smith, Boise St., 1975 (45 for 854)

Career
(Min. 80) 18.1—John Smith, Boise St., 1972-75 (89 for 1,608)

Most Touchdown Passes Caught

Game
8—Paul Zaeske, North Park vs. North Central, Oct. 12, 1968 (11 receptions)

Season
20—Ed Bell, Idaho St., 1969 (96 receptions)
Also holds per-game record at 2.0 (20 in 10)

Career
49—Bruce Cerone, Yankton-Emporia St., 1966-69 (241 receptions)
Per-game record 1.6 by Ed Bell, Idaho St., 1968-69 (30 in 19)

Most Touchdown Passes Caught by a Tight End

Season
13—Bob Tucker, Bloomsburg, 1967

Most Touchdown Passes Caught by a Running Back

Season
11—John Smith, Boise St., 1975

Career
24—John Smith, Boise St., 1972-75

Most Touchdown Passes Caught by a Freshman

Season
11—Harold Roberts, Austin Peay, 1967

Highest Percentage of Passes Caught for Touchdowns

Season
(Min. 10 TDs) 68.8%—Jim Callahan, Temple, 1966 (11 of 16)

Career
(Min. 20 TDs) 30.0%—Bob Cherry, Wittenberg, 1960-63 (27 of 90)

Most Consecutive Passes Caught for Touchdowns

Season
10—Jim Callahan, Temple, 1966 (first 5 games, first games of career)

Most Consecutive Games Catching a Touchdown Pass

Career
14—Jeff Tiefenthaler, South Dak. St., from Oct. 27, 1984, through Nov. 9, 1985

Most Games Catching a Touchdown Pass

Career
25—Jeff Tiefenthaler, South Dak. St., 1983-86 (in 36 games)

PUNTING

Most Punts

Game
32—Jan Jones, Sam Houston St. vs. East Tex. St., Nov. 2, 1946 (1,203 yards)

Season
98—John Tassi, Lincoln (Mo.), 1981 (3,163 yards)

Career
328—Dan Brown, Nicholls St., 1976-79 (12,883 yards)

Highest Average Per Punt

Game
(Min. 5) 56.0—Jeff Williams, Slippery Rock vs. Shippensburg, Oct. 30, 1982 (5 for 280)

Season
(Min. 20) 49.1—Steve Ecker, Shippensburg, 1965 (32 for 1,570)
(Min. 40) 46.3—Bruce Swanson, North Park, 1967 (53 for 2,455)

Career
(Min. 100) 44.0—Jeff Guy, Western St. (Colo.), 1983-85 (113 for 4,967)
(Min. 150) 43.2—Bryan Wagner, Cal St. Northridge, 1982-84 (263 for 11,247)

INTERCEPTIONS (From 1970)

Most Passes Intercepted

Quarter
3—Mike McDonald, Southwestern La. vs. Lamar, Oct. 24, 1970 (4th; 25 yards)

Game
5—By five players. Most recent: Gary Evans, Northeast Mo. St. vs. Missouri-Rolla, Oct. 18, 1975

Season
14—By five players. Most recent: Luther Howard, Delaware St., 1972 (99 yards); Eugene Hunter, Fort Valley St., 1972 (211 yards)

Career
37—Tom Collins, Indiana Central, 1982-85 (390 yards)

Most Passes Intercepted by Per Game

Season
1.56—Luther Howard, Delaware St., 1972 (14 in 9); Eugene Hunter, Fort Valley St., 1972 (14 in 9); Tom Rezzuti, Northeastern, 1971 (14 in 9)

Most Yards on Interception Returns

Season
300—Mike Brim, Virginia Union, 1986 (8 interceptions)

Career
504—Anthony Leonard, Virginia Union, 1973-

76 (11 interceptions)

Highest Average Gain Per Interception

Season

(Min. 6) 37.5—Mike Brim, Virginia Union, 1986 (8 for 300)

Career

(Min. 10) 37.4—Greg Anderson, Montana, 1974-76 (11 for 411)

(Min. 15) 29.6—Anthony Leonard, Virginia Union, 1973-76 (17 for 504)

Most Touchdowns Scored on Interceptions

Season

4—Clay Blalack, Tenn.-Martin, 1976 (8 interceptions)

PUNT RETURNS (From 1970)

Most Punt Returns

Game

10—Armin Anderson, UC Davis vs. Cal St. Chico, Oct. 22, 1983 (42 yards)

Season

61—Armin Anderson, UC Davis, 1984 (516 yards)

Career

153—Armin Anderson, UC Davis, 1983-85 (1,207 yards)

Most Yards on Punt Returns

Game

265—Billy Johnson, Widener vs. St. John's (N.Y.), Sept. 23, 1972 (4 returns)

Season

603—Bob Richmond, Hampden-Sydney, 1971 (46 returns)

Career

1,207—Armin Anderson, UC Davis, 1983-85 (153 returns)

Highest Average Gain Per Return

Game

(Min. 4) 66.3—Billy Johnson, Widener vs. St. John's (N.Y.), Sept. 23, 1972 (4 for 265)

Season

(Min. 1.2 per game) 34.1—Billy Johnson, Widener, 1972 (15 for 511)

Career

(Min. 1.2 per game) 24.7—Billy Johnson, Widener, 1971-73 (40 for 989)

Most Touchdowns Scored on Punt Returns

Game

3—By four players. Most recent: Virgil Seay, Troy St. vs. Livingston, Sept. 29, 1979

Season

4—Michael Fields, Mississippi Col., 1984; Billy Johnson, Widener, 1972

Career

7—Billy Johnson, Widener, 1971-73

KICKOFF RETURNS (From 1970)

Most Kickoff Returns

Game

9—Matthew Williams, Northeast La. vs. Jacksonville St., Nov. 3, 1973

Season

47—Sean Tarrant, Lincoln (Mo.), 1986 (729 yards)

Also holds per-game record at 4.27 (47 in 11)

Career

107—Rick Wegher, South Dak. St., 1981-84 (2,150 yards)

Most Yards on Kickoff Returns

Game

276—Tom Dufresne, Hamline vs. Minn.-Duluth, Sept. 30, 1972 (7 returns)

Season

952—Ted Wilson, Central Fla., 1984 (40 returns)

Career

2,291—Joe Wingate, Northwest Mo. St., 1970-73 (109 returns)

Highest Average Gain Per Return

Game

(Min. 3) 71.7—Clarence Martin, Cal Poly SLO vs. Cal Poly Pomona, Nov. 20, 1982 (3 for 215)

Season

(Min. 1.2 per game) 36.1—Roscoe Word, Jackson St., 1973 (18 for 650)

Career

(Min. 1.2 per game) 34.0—Glen Printers, Southern Colo., 1973-74 (25 for 851)

Most Touchdowns Scored on Kickoff Returns

Game

2—Clarence Martin, Cal Poly SLO vs. Cal Poly Pomona, Nov. 20, 1982 (successive); Tom Dufresne, Hamline vs. Minn.-Duluth, Sept. 30, 1972

Season

3—Otha Hill, Central St. (Ohio), 1979

Career

4—Kurt Johnson, Grand Valley St., 1978-81

TOTAL KICK RETURNS

(Combined Punt and Kickoff Returns)

Most Kick Returns

Season

62—Sean Tarrant, Lincoln (Mo.), 1986 (47 kickoffs, 15 punts, 847 yards)

ALL RUNBACKS

(Combined Interceptions, Punt Returns and Kickoff Returns)

Most Touchdowns Scored on Interceptions, Punt Returns and Kickoff Returns

Season

6—Anthony Leonard, Virginia Union, 1974 (2 interceptions, 2 punt returns, 2 kickoff returns)

Career

13—Anthony Leonard, Virginia Union, 1973-76 (6 punt returns, 4 kickoff returns, 3 interceptions)

Most Touchdowns Scored on Punt Returns and Kickoff Returns

Career

10—Anthony Leonard, Virginia Union, 1973-76 (6 punt returns, 4 kickoff returns)

OPPONENTS PUNTS BLOCKED

Career

13—Bernard Ford, Central Fla., 1985-87

ALL-PURPOSE RUNNING

(Yardage Gained from Rushing, Receiving and All Runbacks)

Most Plays

Season

360—Leon Burns, Long Beach St., 1969 (350 rushes, 10 receptions)

Career

1,106—Bernie Peeters, Luther, 1968-71 (1,072 rushes, 11 receptions, 18 punt returns, 5 kickoff returns; 5,187 yards)

Most Yards Gained

Game

450—Billy Johnson, Widener vs. St. John's (N.Y.), Sept. 23, 1972 (180 rushing, minus 8 receiving, 265 punt returns, 13 kickoff returns; 16 plays)

Season

2,425—Johnny Bailey, Texas A&I, 1986 (2,011 rushing, 54 receiving, 20 punt returns, 340 kickoff returns; 296 plays)

Also holds freshman record and freshman per-game record at 220.5 (2,425 in 11)

Career

6,077—Chris Cobb, Eastern Ill., 1976-79 (5,042 rushing, 520 receiving, 37 punt returns, 478 kickoff returns; 1,007 plays)

Most Yards Gained by Two Players, Same Team

Season

4,076—Johnny Bailey (2,425) and Heath Sherman (1,651), Texas A&I, 1986

Also hold per-game record at 370.5 (4,076 in 11)

Most Yards Gained Per Game

Season

251.7—Billy Johnson, Widener, 1972 (2,265 in 9)

Career

205.1—Howard Stevens, Randolph-Macon, 1968-69 (3,691 in 18)

Also holds collegiate per-game record at 199.1 (7,564 in 38) at Randolph-Macon, 1968-69 and Louisville, 1971-72

Highest Average Gain Per Play

Game

(Min. 15 plays) 28.1—Billy Johnson, Widener vs. St. John's (N.Y.), Sept. 23, 1972 (450 on 16)

Season

(Min. 1,500 yards, 150 plays) 12.94—Billy Johnson, Widener, 1972 (2,265 on 175)

Career

(Min. 4,000 yards, 300 plays) 11.28—Billy Johnson, Widener, 1971-73 (5,404 on 479)

SCORING

Most Points Scored

Game

48—Paul Zaeske, North Park vs. North Central, Oct. 12, 1968 (8 TDs); Junior Wolf, Panhandle St. vs. St. Mary (Kan.), Nov. 8, 1958 (8 TDs)

Season

178—Terry Metcalf, Long Beach St., 1971 (29 TDs, 4 PATs)

3 Yrs

400—Walter Payton, Jackson St., 1972-74 (59 TDs, 40 PATs, 2 FGs)

Career

(4 yrs.) 464—Walter Payton, Jackson St., 1971-74 (66 TDs, 53 PATs, 5 FGs)

Most Points Scored Per Game

Season

21.0—Carl Herakovich, Rose-Hulman, 1958 (168 in 8)

Career

13.4—Ole Gunderson, St. Olaf, 1969-71 (362 in 27)

Most Touchdowns Scored

Game

8—Paul Zaeske, North Park vs. North Central, Oct. 12, 1968 (all on pass receptions); Junior Wolf, Panhandle St. vs. St. Mary (Kan.), Nov. 8, 1958 (all by rushing)

Season

29—Terry Metcalf, Long Beach St., 1971

Career

(4 yrs.) 66—Walter Payton, Jackson St., 1971-74

(3 yrs.) 62—Billy Johnson, Widener, 1971-73

Most Touchdowns Scored Per Game

Season

3.1—Carl Herakovich, Rose-Hulman, 1958 (25 in 8)

Career

2.2—Billy Johnson, Widener, 1971-73 (62 in 28)

Most Touchdowns and Points Scored by a Freshman

Season

19 & 116—Johnny Bailey, Texas A&I, 1986

Also holds per-game records at 1.72 and 10.6 in 11

Most Touchdowns and Points Scored by a Quarterback

Season

23 & 138—Jeff Bentrim, North Dak. St., 1986

Also holds per-game records at 2.30 and 13.8 in 10

Career

64 & 386—Jeff Bentrim, North Dak. St., 1983-86

Also holds per-game records at 1.83 and 11.0 in 35

Most Touchdowns and Points Scored by Two Players, Same Team

Season

42 & 254—Heath Sherman (23 & 138) & Johnny Bailey (19 & 116), Texas A&I, 1986

Also hold per-game records at 3.82 and 23.1 in 11

Most Consecutive Games Scoring a Touchdown

Career

25—Billy Johnson, Widener, 1971-73

Most Field Goals Made

Game
6—Steve Huff, Central Mo. St. vs. Southeast Mo. St., Nov. 2, 1985 (6 attempts; 37-45-37-24-32-27)

Season
20—Tom Jurich, Northern Ariz., 1977 (29 attempts)

Career
64—Mike Wood, Southeast Mo. St., 1974-77 (109 attempts)

Most Field Goals Made Per Game

Season
1.90—Dennis Hochman, Sonoma St., 1986 (19 in 10); Jaime Nunez, Weber St., 1971 (19 in 10)

Career
1.5—Mike Wood, Southeast Mo. St., 1974-77 (64 in 44)

Most Consecutive Field Goals Made

Career
14—Keith Kasnic, Tenn.-Martin, 1982-83; Kurt Seibel, South Dak., 1982-83

Longest Field Goal

63 yards—Joe Duren, Arkansas St. vs. McNeese St., Nov. 23, 1974

Special reference: Ove Johannson, Abilene Christian (not an NCAA-member college at the time) kicked a 69-yard field goal against East Tex. St., Oct. 16, 1976

Most Field Goals Attempted

Game
7—Jim Turcotte, Mississippi Col. vs. Troy St., Oct. 3, 1981 (made 2)

Season
35—Mike Wood, Southeast Mo. St., 1977 (made 16)

Per-game record 3.3 by Skipper Butler, Texas-Arlington, 1968 (33 in 10)

Career
109—Mike Wood, Southeast Mo. St., 1974-77 (made 64)

Per-game record 2.7 by Jaime Nunez, Weber St., 1969-71 (83 in 31)

Highest Percentage of Field Goals Made

Season
(Min. 15 atts.) 88.2%—Kurt Seibel, South Dak., 1983 (15 of 17)

(Min. 20 atts.) 86.4%—Dennis Hochman, Sonoma St., 1986 (19 of 22)

Career
(Min. 35 made) 80.0%—Billy May, Clarion, 1977-80 (48 of 60)

Longest Return of a Missed Field Goal

100—Kalvin Simmons, Clark (Ga.) vs. Morris Brown, Sept. 5, 1987 (actually from 6 yards in the end zone)

Most Extra Points Made by Kicking

Game
14—Art Anderson, North Park vs. North Central, Oct. 12, 1968 (attempted 15); Matt Johnson, Connecticut vs. Newport Naval Training, Oct. 22, 1949 (attempted 17)

Season
57—Ben Falcone, Waynesburg, 1967 (attempted 70)

Career
137—Ken Kubisz, North Dak. St., 1983-86 (attempted 153)

Most Extra Points Attempted by Kicking

Game
17—Matt Johnson, Connecticut vs. Newport Naval Training, Oct. 22, 1949 (made 14)

Season
74—Bill McFarland, Pacific, 1949 (made 54)

Career
178—Bill Swartz, College of Emporia, 1961-64 (made 135)

Highest Percentage of Extra Points Made by Kicking

Season
(Min. 50 atts.) 100.0%—Dave Austinson, Northeast Mo. St., 1982 (50 of 50); Ken Blazei, North Dak. St., 1968 (50 of 50)

Career
(Min. 90 atts.) 98.9%—Mark DeMoss, Liberty, 1980-83 (92 of 93)

(Min. 100 atts.) 97.1%—Dan Worrell, Montana, 1968-71 (101 of 104)

Most Consecutive Extra Points Made by Kicking

Season
50—Dave Austinson, Northeast Mo. St., 1982 (50 attempts); Ken Blazei, North Dak. St., 1968 (50 attempts)

Career
82—Mark DeMoss, Liberty, 1980-83

Most Points Scored by Kicking

Game
20—Clarence Joseph, Central St. (Ohio) vs. Kentucky St., Oct. 16, 1982 (5 FGs, 5 PATs)

Season
92—Tom Jurich, Northern Ariz., 1977 (32 PATs, 20 FGs)

Per-game record 8.6 by Dave Austinson, Northeast Mo. St., 1982 (86 in 10)

Career
263—James Knowles, North Ala., 1982-85 (45 FGs, 128 PATs)

Per-game record (Min. 175 points) 6.6 by Wolfgang Taylor, Western St. (Colo.), 1972-75 (237 in 36)

Per-game record (Min. 145 points) 8.3 by Dave Austinson, Northeast Mo. St., 1981-82 (149 in 18)

TEAM RECORDS

SINGLE GAME—OFFENSE

TOTAL OFFENSE

Most Yards Gained
910—Hanover vs. Franklin, Oct. 30, 1948 (426 rushing, 484 passing; 75 plays)

Most Plays
117—Texas A&I vs. Angelo St., Oct. 30, 1982 (96 rushes, 21 passes; 546 yards)

Highest Average Gain Per Play
12.1—Hanover vs. Franklin, Oct. 30, 1948 (75 for 910)

Most Touchdowns Scored by Rushing and Passing
15—North Park vs. North Central, Oct. 12, 1968 (11 by passing, 4 by rushing)

Most Touchdowns Scored by Rushing and Passing, Both Teams
20—North Park (15) & North Central (5), Oct. 12, 1968

Most Yards Gained by a Losing Team
645—Texas A&I vs. West Tex. St., Nov. 1, 1986 (lost 49-54)

RUSHING

Most Yards Gained
719—Coe vs. Beloit, Oct. 16, 1971 (73 rushes)

Most Rushes
97—Hobart vs. Union (N.Y.), Oct. 23, 1971 (444 yards)

Highest Average Gain Per Rush (Min. 50 rushes)
10.5—St. Olaf vs. Beloit, Nov. 8, 1969 (51 for 537)

Most Touchdowns Scored by Rushing
12—Coe vs. Beloit, Oct. 16, 1971

Most Players One Team Each Gaining 100 Yards or More
5—South Dak. vs. St. Cloud St., Nov. 1, 1986 (James Hambrick 125, Darryl Colvin 123, Tony Higgins 118, Dave Elle 109, Joe Longueville (QB) 106; team gained 581)

PASSING

Most Passes Attempted
76—Portland St. vs. Eastern Wash., Nov. 21, 1970 (completed 44)

Most Passes Attempted, Both Teams
121—Franklin (68) & Saginaw Valley (53), Sept. 22, 1984 (completed 63)

Most Passes Completed
44—Cal Lutheran vs. St. Mary's (Cal.), Nov. 22, 1986 (attempted 59); Portland St. vs. Eastern Wash., Nov. 21, 1970 (attempted 76)

Most Passes Completed, Both Teams
67—Indiana (Pa.) (34) & Lehigh (33), Sept. 14, 1985 (attempted 92)

Most Passes Had Intercepted
11—Hamline vs. Concordia-M'head, Nov. 5, 1955; Rhode Island vs. Brown, Oct. 8, 1949

Most Passes Attempted Without Interception
63—Hamline vs. St. John's (Minn.), Oct. 8, 1955 (completed 34)

Highest Percentage of Passes Completed
(Min. 20 atts.) 90.0%—Northwestern La. vs. Southwestern La., Nov. 12, 1966 (20 of 22)

Most Yards Gained
678—Portland St. vs. Eastern Mont., Nov. 20, 1976

Most Yards Gained, Both Teams
855—LIU-C.W. Post (432) & Merchant Marine (423), Oct. 19, 1968

Most Touchdown Passes
11—North Park vs. North Central, Oct. 12, 1968

Most Touchdown Passes, Both Teams
14—North Park (11) & North Central (3), Oct. 12, 1968

PUNTING

Most Punts
32—Sam Houston St. vs. East Tex. St., Nov. 2, 1946 (1,203 yards)

Highest Average Per Punt (Min. 5 punts)
55.5—Canisius vs. John Carroll, Nov. 13, 1949 (6 for 333)

PUNT RETURNS

Most Yards on Punt Returns
265—Widener vs. St. John's (N.Y.), Sept. 23, 1972 (4 returns)

Most Touchdowns Scored on Punt Returns
3—Troy St. vs. Livingston, Sept. 29, 1979; Widener vs. St. John's (N.Y.), Sept. 23, 1972

SCORING

Most Points Scored
125—Connecticut vs. Newport Naval Training, Oct. 22, 1949

Most Points Scored Against a College Opponent
106—Fort Valley St. vs. Knoxville, Oct. 11, 1969 (14 TDs, 20 PATs, 1 safety)

Most Points Scored by a Losing Team
53—Shippensburg vs. Edinboro (66), Nov. 1, 1986

Most Points Scored, Both Teams
136—North Park (104), North Central (32), Oct. 12, 1968

Most Points Scored in Two Consecutive Games
172—Tuskegee, 1966 (93-0 vs. Morehouse, Oct. 14; 79-0 vs. Lane, Oct. 22)

Most Touchdowns Scored
17—Connecticut vs. Newport Naval Training, Oct. 22, 1949

Most Touchdowns Scored Against a College Opponent
15—North Park vs. North Central, Oct. 12, 1968; Alcorn St. vs. Paul Quinn, Sept. 9, 1967; Iowa Wesleyan vs. William Penn, Oct. 31, 1953

Most Points After Touchdowns Made by Kicking
14—North Park vs. North Central, Oct. 12, 1968 (attempted 15); Connecticut vs. Newport Naval Training, Oct. 22, 1949 (attempted 17)

Most 2-Point Attempts
11—Fort Valley St. vs. Knoxville, Oct. 11, 1969 (made 9)

Most 2-Point Attempts Made
9—Fort Valley St. vs. Knoxville, Oct. 11, 1969 (attempted 11)

Most Field Goals Made
6—Central Mo. St. vs. Southeast Mo. St., Nov. 2, 1985 (6 attempts)

FIRST DOWNS

Most Total First Downs
42—Delaware vs. Baldwin-Wallace, Oct. 6, 1973

Most First Downs by Penalty
14—La Verne vs. Northern Ariz., Oct. 11, 1958

Most Total First Downs, Both Teams
66—North Dakota (36) & Texas A&I (30), Sept. 13, 1986; Ferris St. (33) & Northwood (33), Oct. 26, 1985

PENALTIES

Most Penalties
28—Northern Ariz. vs. La Verne, Oct. 11, 1958 (155 yards)

Most Penalties, Both Teams
42—N.C. Central (23) & St. Paul's (19), Sept. 13, 1986 (453 yards)

Most Yards Penalized
293—Cal Poly SLO vs. Portland St., Oct. 31, 1981 (26 penalties)

Most Yards Penalized, Both Teams
453—N.C. Central (256) & St. Paul's (197), Sept. 13, 1986 (42 penalties)

FUMBLES

Most Fumbles
16—Carthage vs. North Park, Nov. 14, 1970 (lost 7)

SINGLE GAME—DEFENSE

TOTAL DEFENSE

Fewest Total Offense Plays Allowed
29—North Park vs. Concordia (Ill.), Sept. 26, 1964

Fewest Total Offense Yards Allowed
Minus 54—John Carroll vs. Case Reserve, Nov. 3, 1962 (51 plays)

Fewest Rushes Allowed
7—Indiana Central vs. Valparaiso, Oct. 30, 1982 (minus 57 yards)

Fewest Rushing Yards Allowed
Minus 86—Central St. (Ohio) vs. Hillsdale, Oct. 25, 1986 (36 rushes)

Fewest Pass Completions Allowed
0—By many teams. Most recent: Texas A&I vs. Howard Payne, Oct. 11, 1986 (5 attempts)

Fewest Passing Yards Allowed
Minus 19—Ashland vs. Heidelberg, Sept. 25, 1948 (4 completions)

Most Times An Opponent Tackled for Loss Attempting to Pass
19—Southern Conn. St. vs. Albany (N.Y.), Oct. 6, 1984

PUNTING

Most Opponents' Punts Blocked By
5—Winston-Salem vs. N.C. Central, Oct. 4, 1986 Southeastern La. vs. Troy St., Oct. 7, 1978 (Holds record for most consecutive punts blocked at 4.)

INTERCEPTIONS

Most Passes Intercepted By
11—St. Cloud St. vs. Bemidji St., Oct. 31, 1970 (45 attempts); Concordia-M'head vs. Hamline, Nov. 5, 1955 (37 attempts)

Most Touchdowns on Interception Returns
3—By many teams. Most recent: Virginia St. vs. St. Paul's, Sept. 26, 1987

SEASON—OFFENSE

TOTAL OFFENSE

Most Yards Gained Per Game
624.1—Hanover, 1948 (4,993 in 8)

Most Yards Gained
5,969—Texas A&I, 1986 (899 plays, 11 games)

Highest Average Gain Per Play
9.20—Hanover, 1948 (543 for 4,993)

Highest Average Gain Per Play (Min. 800 plays)
6.64—Texas A&I, 1986 (899 for 5,969)

Most Plays Per Game
88.7—Cal St. Chico, 1967 (887 in 10)

RUSHING

Most Yards Gained Per Game
404.7—College of Emporia, 1954 (3,643 in 9)

Most Yards Gained
4,347—Texas A&I, 1986 (689 rushes, 11 games)

Highest Average Gain Per Rush
8.38—Hanover, 1948 (382 for 3,203)

Highest Average Gain Per Rush (Min. 500 rushes)
7.07—William Jewell, 1952 (537 for 3,795)

Highest Average Gain Per Rush (Min. 600 rushes)
6.31—Texas A&I, 1986 (689 for 4,347)

Most Rushes Per Game
78.9—Panhandle St., 1963 (789 in 10)

PASSING

Most Yards Gained Per Game
404.1—Portland St., 1976 (4,445 in 11)

Highest Average Gain Per Attempt
(Min. 175 atts.) 10.4—Lehigh, 1977 (253 for 2,623)
(Min. 290 atts.) 8.97—San Diego St., 1966 (299 for 2,681)
(Min. 325 atts.) 8.81—Northern Mich., 1984 (336 for 2,961)

Highest Average Gain Per Completion
(Min. 100 comps.) 19.4—California (Pa.), 1966 (116 for 2,255)
(Min. 200 comps.) 16.6—San Fran. St., 1967 (233 for 3,870)

Most Passes Attempted Per Game
51.8—Portland St., 1970 (518 in 10)

Most Passes Completed Per Game
29.9—West Tex. St., 1986 (329 in 11)

Fewest Passes Completed Per Game
0.4—Hobart, 1971 (4 in 9)

Highest Percentage Completed
(Min. 200 atts.) 70.2%—UC Davis, 1986 (226 of 322)
(Min. 350 atts.) 65.3%—Northern Ill., 1962 (237 of 363)

Lowest Percentage of Passes Had Intercepted
(Min. 250 atts.) 1.77%—Rhode Island, 1967 (5 of 283)
(Min. 300 atts.) 1.92%—UC Davis 1984 (6 of 312)

Most Touchdown Passes Per Game
4.9—San Fran. St., 1967 (49 in 10)

Highest Passing Efficiency Rating Points
(Min. 200 atts.) 183.8—Wittenberg 1963 (216 attempts, 138 completions, 10 interceptions, 2,457 yards, 22 TDs)
(Min. 300 atts) 159.7—UC Davis, 1986 (322 attempts, 226 completions, 8 interceptions, 2,717 yards, 23 TD passes)

PUNTING

Most Punts Per Game
10.0—Wash. & Lee, 1968 (90 in 9)

Fewest Punts Per Game
1.9—Kent St., 1954 (17 in 9)

Highest Punting Average
48.0—Adams St., 1966 (36 for 1,728)

PUNT RETURNS

Most Punt Returns
64—UC Davis, 1984 (557 yards)

Most Touchdowns Scored on Punt Returns
4—Mississippi Col., 1984; Widener, 1972

KICKOFF RETURNS

Most Kickoff Returns
69—Lincoln (Mo.), 1987 (1,153 yards); 1986 (969 yards)

SCORING

Most Points Per Game
54.7—Florida A&M, 1961 (492 in 9)

Most Touchdowns Per Game
7.7—Pacific, 1949 (85 in 11)

Most Consecutive Extra Points Made by Kicking
50—Northeast Mo. St., 1982 (50 attempts); North Dak. St., 1968 (50 attempts)

Most Consecutive Field Goals Made
13—UC Davis, 1976

Most 2-Point Attempts Per Game
6.8—Florida A&M, 1961 (61 in 9, scored 69 TDs)

Most 2-Point Attempts Made Per Game
3.6—Florida A&M, 1961 (32 in 9, attempted 61)

Most Field Goals Made
20—Northern Ariz., 1977 (attempted 29)

PENALTIES

Most Penalties Against
143—N.C. Central, 1986 (1,288 yards)
Also holds per-game record at 14.3 (143 in 10)

Most Yards Penalized
1,356—Hampton, 1977 (124 penalties, 11 games)

TURNOVERS (GIVEAWAYS) (From 1985)

(Passes Had Intercepted and Fumbles Lost)

Fewest Turnovers
15—Colorado Mines, 1985 (10 interceptions, 5 fumbles lost)

Fewest Turnovers Per Game
1.6—South Dak., 1985 (17 in 11)

Most Turnovers
58—Livingstone, 1986 (23 interceptions, 35 fumbles lost)
Also holds record for Most Turnovers Per Game at 5.80 (58 in 10)

SEASON—DEFENSE

TOTAL DEFENSE

Fewest Yards Allowed Per Game
44.4—John Carroll, 1962 (311 in 7)

Lowest Average Yards Allowed Per Play
1.0—John Carroll, 1962 (310 for 311 yards)

Lowest Average Yards Allowed Per Play (Min. 500 plays)
1.51—Tennessee St., 1966 (511 for 771)

Lowest Average Yards Allowed Per Play (Min. 600 plays)
1.81—Alcorn St., 1976 (603 for 1,089)

Fewest Rushing and Passing Touchdowns Allowed Per Game
0.0—Albany St. (Ga.), 1960 (0 in 9)

RUSHING DEFENSE

Fewest Yards Allowed Per Game
Minus 16.7—Tennessee St., 1967 (minus 150 in 9)

Lowest Average Yards Allowed Per Rush
Minus 0.5—Tennessee St., 1967 (296 for minus 150 yards)

Lowest Average Yards Allowed Per Rush (Min. 325 rushes)
0.41—Merchant Marine, 1969 (359 for 146)

Lowest Average Yards Allowed Per Rush (Min. 400 rushes)
1.25—Luther, 1971 (414 for 518)

PASS DEFENSE

Fewest Yards Allowed Per Game
10.1—Ashland, 1948 (91 in 9)

Fewest Yards Allowed Per Attempt
(Min. 200 atts.) 3.07—Virginia St., 1971 (205 for 630)
(Min. 300 atts.) 3.16—Southwest Mo. St., 1966 (315 for 996)

Fewest Yards Allowed Per Completion
(Min. 100 comps.) 8.78—Long Beach St., 1965 (144 for 1,264)

Lowest Completion Percentage Allowed
(Min. 250 atts.) 24.1%—Southwest Mo. St., 1966 (76 of 315)

Most Passes Intercepted By Per Game
3.9—Whitworth, 1959 (35 in 9); Delaware, 1946 (35 in 9)

Fewest Passes Intercepted by
(Min. 150 atts.) 1—Gettysburg, 1972 (175 attempts; 0 yards returned)

Highest Percentage Intercepted By
(Min. 150 atts.) 21.7%—S.F. Austin St., 1949 (35 of 161)
(Min. 275 atts.) 11.8%—Missouri-Rolla, 1978 (35 of 297)

Most Touchdowns on Interception Returns
7—Virginia Union, 1986 (31 interceptions)

Lowest Passing Efficiency Rating Points by Opponents
(Min. 250 atts.) 41.65—Fort Valley St., 1985 (allowed 283 attempts, 90 completions, 1,039 yards, 2 TD passes and intercepted 33 passes)

BLOCKED KICKS

Most Opponents' Kicks Blocked By
27—Winston-Salem, 1986 (16 punts, 7 field goal attempts, 4 point-after-touchdown kicks)

SCORING

Fewest Points Allowed Per Game
0.0—Albany St. (Ga.), 1960 (0 in 9 games)

Most Points Allowed Per Game
64.5—Rose-Hulman, 1961 (516 in 8)

TURNOVERS (TAKEAWAYS) (From 1985)

(Opponents' Passes Intercepted and Fumbles Recovered)

Highest Margin of Turnovers Per Game Over Opponents
2.50—St. Joseph's (Ind.), 1986 (plus 25 in 10; 18 giveaways vs. 43 takeaways)

Most Opponents' Turnovers Per Game
4.64—Bloomsburg, 1985 (51 in 11)

Most Opponents' Turnovers
51—Bloomsburg, 1985 (32 interceptions, 19 fumbles lost)

ADDITIONAL RECORDS

Most Consecutive Victories
41—Missouri Valley, 1941-48 (Did not field teams during 1943-45)
Special reference: Texas A&I, from Nov. 17, 1973, through Oct. 1, 1977 (a period during which it was not an NCAA-member college), won 42 consecutive games. The streak ended Oct. 8, 1977, with a 25-25 tie with Abilene Christian.

Most Consecutive Games Unbeaten (from 1946)
38—Doane, 1965-70 (2 ties)
Special reference: Texas A&I, from Nov. 17, 1973, through Oct. 29, 1977 (a period during which it was not an NCAA-member college), was unbeaten during 46 games (including one tie). The streak ended Nov. 5, 1977, with a 7-6 loss to East Tex. St.

Most Consecutive Games Without Being Shut Out
178—North Dak. (from Oct. 7, 1967, through Nov. 10, 1984; ended with 41-0 loss to Northern Ariz., Aug. 31, 1985)

Most Consecutive Losses
39—St. Paul's, 1948-53

Most Consecutive Games Without a Victory
49—Paine, 1954-61 (1 tie)

Most Consecutive Games Without a Tie
329—West Chester (from Oct. 26, 1945, to Nov. 8, 1980; ended with 24-24 tie with Cheyney)

Most Tie Games in a Season
5—Wofford, 1948 (consecutive)

Highest Scoring Tie Game
43-43—Trinity (Conn.) & Rensselaer, Oct. 11, 1969

Most Consecutive Quarters Without Yielding a Rushing Touchdown
51—Butler (from Sept. 25, 1982, to Oct. 15, 1983)

Most Consecutive Point-After-Touchdown Kicks Made
123—Liberty (1978-83)

Most Improved Won-Lost Record
11 games—Northern Mich., 1975 (13-1-0), including 3 Division II Championship victories) from 1974 (0-10-0)

ANNUAL CHAMPIONS, ALL-TIME LEADERS

TOTAL OFFENSE

Career Yards

Player, Team	Years	Plays	Yards
Jim Lindsey, Abilene Christian	1967-70	1,510	*8,385
Dave Walter, Michigan Tech	1983-86	1,660	8,345
#Earl Harvey, N.C. Central	1985-87	1,542	8,266
Doug Williams, Grambling	1974-77	1,072	8,195
Dave DenBraber, Ferris St.	1984-87	1,522	8,115
Ned Cox, Angelo St.	1983-86	*1,831	8,097
Steve Wray, Franklin	1978-82	1,370	7,606
Jim Schultz, Augustana (S.D.)	1982-85	1,328	7,474
Tom Nelson, St. Cloud St.	1980-83	1,421	7,430
Donald Smith, Langston	1958-61	998	7,376
Tom Bonds, Cal Lutheran	1984-87	1,439	7,374
Loyal Proffitt, Abilene Christian	1981-84	1,418	7,337
Pat Brennan, Franklin	1981-84	1,286	7,316
Scott Butler, Delta St.	1981-84	1,358	7,229
Bruce Upstill, College of Emporia	1960-63	922	7,122
Mike Houston, St. Joseph's (Ind.)	1978-81	1,298	7,104
Todd Whitten, S.F. Austin St.	1983-86	1,310	7,028
Kevin Russell, Calif. (Pa.)	1982-84	1,193	7,012
Kim McQuilken, Lehigh	1971-73	991	6,878

Season Yards

Player, Team	Year	Games	Plays	Yards
Chris Hegg, Northeast Mo. St.	†1985	11	*594	*3,782
Tod Mayfield, West Tex. St.	†1986	11	555	3,533
June Jones, Portland St.	†1976	11	465	3,463
Bob Toledo, San Fran. St.	†1967	10	409	3,407
Richard Strasser, San Fran. St.	1985	10	536	3,259
Pat Brennan, Franklin	†1984	10	583	3,248
Pat Brennan, Franklin	†1983	10	524	3,239
Phil Basso, Liberty	1984	11	456	3,227
Jim McMillan, Boise St.	†1974	10	403	3,101
Darin Slack, Central Fla.	1987	11	491	3,037
Dan Koster, SW Minnesota	1983	11	567	3,032
Earl Harvey, N.C. Central	1985	10	538	3,008
Jim Zorn, Cal Poly Pomona	†1973	11	499	3,000

Single-Game Yards

Yds.	Player, Team (Opponent)	Date
562	Bob Toledo, San Fran. St. (Cal St. Hayward)	Oct. 21, 1967
555	A. J. Vaughn, Wayne St., Mich. (Wis.-Milwaukee)	Sept. 30, 1967

** Record. † National champion. # Active player.*

Yds.	Player, Team (Opponent)	Date
536	Earl Harvey, N.C. Central (Jackson St.)	Aug. 30, 1986
526	Dennis Shaw, San Diego St. (Southern Miss.)	Nov. 9, 1968
526	Dwayne Butler, Dist. Columbia (Central St., Ohio)	Nov. 20, 1982
517	Jeff Petrucci, California, Pa. (Edinboro)	Nov. 9, 1968
506	Kurt Otto, North Dak. (Texas A&I)	Sept. 13, 1986
505	Jim Zorn, Cal Poly Pomona (Southern Utah)	Sept. 14, 1974

Career Yards Per Game

Player, Team	Years	Games	Plays	Yards	Yd. PG
Chris Petersen, UC Davis	1985-86	20	735	5,532	*276.6
Tim Von Dulm, Portland St.	1969-70	20	989	5,501	275.1
Chris Hegg, Northeast Mo. St.	‡1982, 84-85	21	932	5,412	257.7
Jim Zorn, Cal Poly Pomona	1973-74	21	946	5,364	255.4
Pat Brennan, Franklin	1981-84	30	1,286	7,316	243.9
June Jones, Hawaii-Portland St.	1974-76	23	760	5,601	243.5
Steve Wray, Franklin	1978-82	32	1,370	7,606	237.7
Jim Lindsey, Abilene Christian	1967-70	36	1,510	*8,385	232.9

Season Yards Per Game

Player, Team	Year	Games	Plays	Yards	Yd. PG
Chris Hegg, Northeast Mo. St.	†1985	11	*594	*3,782	*343.8
Bob Toledo, San Fran. St.	†1967	10	409	3,407	340.7
George Bork, Northern Ill.	†1963	9	413	2,945	327.2
Richard Strasser, San Fran. St.	1985	10	536	3,259	325.9
Pat Brennan, Franklin	†1984	10	583	3,248	324.8
Pat Brennan, Franklin	†1983	10	524	3,239	323.9
Tod Mayfield, West Tex. St.	†1986	11	555	3,533	321.2
June Jones, Portland St.	†1976	11	465	3,463	314.8
Jim McMillan, Boise St.	†1974	10	403	3,101	310.1

Annual Champions

Year	Player, Team	Class	Plays	Yards
1946	Buster Dixon, Abilene Christian	Sr.	170	960
1947	Jim Peterson, Hanover	So.	108	1,449
1948	Jim Peterson, Hanover	Jr.	130	1,589
1949	Connie Callahan, Morningside	Sr.	311	2,006
1950	Bob Heimerdinger, Northern Ill.	Jr.	286	1,782
1951	Bob Heimerdinger, Northern Ill.	Sr.	292	1,775
1952	Don Gottlob, Sam Houston St.	Sr.	303	2,470
1953	Ralph Capitani, Northern Iowa	Jr.	317	1,755
1954	Bill Engelhardt, Nebraska-Omaha	So.	243	1,645
1955	Jim Stehlin, Brandeis	Sr.	222	1,455
1956	Dick Jamieson, Bradley	So.	240	1,925
1957	Stan Jackson, Cal Poly Pomona	Jr.	301	2,145
1958	Stan Jackson, Cal Poly Pomona	Sr.	334	2,478
1959	Gary Campbell, Whittier	Sr.	309	2,383
1960	Charles Miller, Austin	Sr.	287	1,966
1961	Denny Spurlock, Whitworth	Sr.	224	1,684
1962	George Bork, Northern Ill.	Jr.	397	2,398
1963	George Bork, Northern Ill.	Sr.	413	2,945
1964	Jerry Bishop, Austin	Jr.	332	2,152
1965	Ron Christian, Northern Ill.	Sr.	377	2,307
1966	Jon Stetser, Cal St. Chico	Jr.	406	2,382
1967	Bob Toledo, San Fran. St.	Sr.	409	3,407
1968	Terry Bradshaw, Louisiana Tech	Jr.	426	2,987
1969	Tim Von Dulm, Portland St.	Jr.	462	2,736

Beginning in 1970, ranked on per-game (instead of total) yards.

Year	Player, Team	Cl.	G	Plays	Yards	Avg.
1970	Jim Lindsey, Abilene Christian	Sr.	9	440	2,654	294.9
1971	Randy Mattingly, Evansville	Jr.	9	402	2,234	248.2
1972	Bob Biggs, UC Davis	Sr.	9	381	2,356	261.8
1973	Jim Zorn, Cal Poly Pomona	Jr.	11	499	3,000	272.7
1974	Jim McMillan, Boise St.	Sr.	10	403	3,101	310.1
1975	Lynn Hieber, Indiana (Pa.)	Sr.	10	402	2,503	250.3
1976	June Jones, Portland St.	Sr.	11	465	3,463	314.8
1977	Steve Mariucci, Northern Mich.	Sr.	8	270	1,780	222.5
1978	Charlie Thompson, Western St. (Colo.)	Jr.	9	304	2,138	237.6

*† National champion. * Record. ‡ Played in one game at Northern Iowa in 1982.*

Year	Player, Team	Cl.	G	Plays	Yards	Avg.
1979	Phil Kessel, Northern Mich.	Jr.	9	368	2,164	240.4
1980	Curt Strasheim, SW Minnesota	Jr.	10	501	2,565	256.5
1981	Steve Wray, Franklin	Jr.	10	488	2,726	272.6
1982	Steve Wray, Franklin	Sr.	8	382	2,114	264.3
1983	Pat Brennan, Franklin	Jr.	10	524	3,239	323.9
1984	Pat Brennan, Franklin	Sr.	10	583	3,248	324.8
1985	Chris Hegg, Northeast Mo. St.	Sr.	11	*594	*3,782	*343.8
1986	Tod Mayfield, West Tex. St.	Sr.	11	555	3,533	312.2
1987	Randy Hobson, Evansville	Sr.	10	457	2,964	296.4

RUSHING

Career Yards

Player, Team	Years	Plays	Yards	Avg.
Chris Cobb, Eastern Ill.	1976-79	930	*5,042	5.42
Jerry Linton, Panhandle St.	1959-62	648	4,839	7.47
Jim VanWagner, Michigan Tech	1973-76	958	4,788	5.00
Don Aleksiewicz, Hobart	1969-72	819	4,525	5.53
Dale Mills, Northeast Mo. St.	1957-60	751	4,502	5.99
Leo Lewis, Lincoln (Mo.)	1951-54	623	4,453	7.16
Bernie Peeters, Luther	1968-71	*1,072	4,435	4.14
Larry Schreiber, Tennessee Tech	1966-69	878	4,421	5.04
Brad Rowland, McMurry	1947-50	683	4,347	6.36
Vincent Allen, Indiana St.	1973-75, 77	832	4,335	5.21
Bill Rhodes, Western St. (Colo.)	1953-56	506	4,294	*8.49
Lem Harkey, College of Emporia	1951-54	502	4,239	8.43
Ricke Stonewall, Millersville	1981-84	648	4,160	6.43

Season Yards

Player, Team	Year	Games	Plays	Yards	Avg.
Johnny Bailey, Texas A&I	†1986	11	271	*2,011	7.42
Jim Holder, Panhandle St.	†1963	10	275	1,775	6.45
Mike Thomas, Nevada-Las Vegas	†1973	11	274	1,741	6.35
Terry Metcalf, Long Beach St.	1971	12	273	1,673	6.13
Leon Burns, Long Beach St.	†1969	11	*350	1,659	4.74
Bob White, Western New Mex.	†1951	9	202	1,643	8.13
Don Aleksiewicz, Hobart	†1971	9	276	1,616	5.86

Single-Game Yards

Yds.	Player, Team (Opponent)	Date
382	Kelly Ellis, Northern Iowa (Western Ill.)	Oct. 13, 1979
373	Dallas Garber, Marietta (Wash. & Jeff.)	Nov. 7, 1959
370	Jim Baier, Wis.-River Falls (Wis.-Stevens Point.)	Nov. 5, 1966
370	Jim Hissam, Marietta (Bethany, W. Va.)	Nov. 15, 1958
367	Don Polkinghorne, Washington, Mo. (Wash. & Lee)	Nov. 23, 1957
363	Richie Weaver, Widener (Moravian)	Oct. 17, 1970
356	Ole Gunderson, St. Olaf (Monmouth)	Oct. 11, 1969
350	Ricke Stonewall, Millersville (New Haven)	Nov. 13, 1982
343	Jesse Lakes, Central Mich. (Wis.-Milwaukee)	Sept. 27, 1969
327	Bill Rhodes, Western St., Colo. (Adams St.)	Oct. 20, 1956
323	Gary Nelson, Wartburg (Buena Vista)	Oct. 26, 1968
322	Jimmy Smith, Northern Ariz. (Cal St. Northridge)	Oct. 27, 1973

Career Yards Per Game

Player, Team	Years	Games	Plays	Yards	Yd. PG
Ole Gunderson, St. Olaf	1969-71	27	639	4,060	*150.4
Brad Hustad, Luther	1957-59	27	655	3,943	146.0
Joe Iacone, West Chester	1960-62	27	565	3,767	139.5
Billy Johnson, Widener	1971-73	28	411	3,737	133.5
Don Aleksiewicz, Hobart	1969-72	34	819	4,525	133.1
Jim VanWagner, Michigan Tech	1973-76	36	958	4,788	133.0

Season Yards Per Game

Player, Team	Year	Games	Plays	Yards	TD	Yd. PG
Johnny Bailey, Texas A&I	†1986	11	271	*2,011	18	*182.8
Bob White, Western New Mex.	†1951	9	202	1,643	20	182.6
Don Aleksiewicz, Hobart	†1971	9	276	1,616	19	179.6

** Record. † National champion.*

Player, Team	Year	Games	Plays	Yards	TD	Yd. PG
Jim Holder, Panhandle State	†1963	10	275	1,775	9	177.5
Jim Baier, Wis.-River Falls	†1966	9	240	1,587	17	176.3
Billy Johnson, Widener	†1972	9	148	1,556	23	172.9
Hank Treesh, Hanover	†1948	8	100	1,383	17	172.9
Dave Kiarsis, Trinity (Conn.)	†1970	8	201	1,374	10	171.8

Annual Champions

Year	Player, Team	Class	Plays	Yards
1946	V. T. Smith, Abilene Christian	So.	99	733
1947	John Williams, Jacksonville St.	Jr.	150	931
1948	Hank Treesh, Hanover	Jr.	100	1,383
1949	Odie Posey, Southern-B.R.	Jr.	121	1,399
1950	Meriel Michelson, Eastern Wash.	Sr.	180	1,234
1951	Bob White, Western New Mex.	Jr.	202	1,643
1952	Al Conway, William Jewell	Sr.	134	1,325
1953	Elroy Payne, McMurry	So.	183	1,274
1954	Lern Harkey, College of Emporia	Sr.	121	1,146
1955	Gene Scott, Centre	Sr.	107	1,138
1956	Bill Rhodes, Western St. (Colo.)	Sr.	130	1,200
1957	Brad Hustad, Luther	So.	219	1,401
1958	Dale Mills, Northeast Mo. St.	So.	186	1,358
1959	Dale Mills, Northeast Mo. St.	Jr.	248	1,385
1960	Joe Iacone, West Chester	So.	199	1,438
1961	Bobby Lisa, St. Mary (Kan.)	Jr.	156	1,082
1962	Jerry Linton, Panhandle St.	Sr.	272	1,483
1963	Jim Holder, Panhandle St.	Sr.	275	1,775
1964	Jim Allison, San Diego St.	Sr.	174	1,186
1965	Allen Smith, Findlay	Jr.	207	1,240
1966	Jim Baier, Wis.-River Falls	Sr.	240	1,587
1967	Dickie Moore, Western Ky.	Jr.	208	1,444
1968	Howard Stevens, Randolph-Macon	Fr.	191	1,468
1969	Leon Burns, Long Beach St.	Jr.	*350	1,659

Beginning in 1970, ranked on per-game (instead of total) yards.

Year	Player, Team	Cl.	G	Plays	Yards	Avg.
1970	Dave Kiarsis, Trinity (Conn.)	Sr.	8	201	1,374	171.8
1971	Don Aleksiewicz, Hobart	Jr.	9	276	1,616	179.6
1972	Billy Johnson, Widener	So.	9	148	1,556	172.9
1973	Mike Thomas, Nevada-Las Vegas	Jr.	11	274	1,741	158.3
1974	Jim VanWagner, Michigan Tech	So.	9	246	1,453	161.4
1975	Jim VanWagner, Michigan Tech	Jr.	9	289	1,331	147.9
1976	Ted McKnight, Minn.-Duluth	Sr.	10	220	1,482	148.2
1977	Bill Burnham, New Hampshire	Sr.	10	281	1,422	142.2
1978	Mike Harris, Northeast Mo. St.	Sr.	11	329	1,598	145.3
1979	Chris Cobb, Eastern Ill.	Sr.	11	293	1,609	146.3
1980	Louis Jackson, Cal Poly SLO	Sr.	10	287	1,424	142.4
1981	Rick Porter, Slippery Rock	Sr.	9	208	1,179	131.0
1982	Rickie Stonewall, Millersville	So.	10	191	1,367	136.7
1983	Mark Corbin, Central St. (Ohio)	So.	10	208	1,502	150.2
1984	Charles Sanders, Slippery Rock	Jr.	10	269	1,280	128.0
1985	Dan Sonnek, South Dak. St.	So.	11	303	1,518	138.0
1986	Johnny Bailey, Texas A&I	Fr.	11	271	*2,011	*182.8
1987	Johnny Bailey, Texas A&I	So.	10	217	1,598	159.8

PASSING

Career Passing Efficiency
(Min. 375 Completions)

Player, Team	Years	Att.	Cmp.	Int.	Pct.	Yds.	TD	Pts.
Chris Petersen, UC Davis	85-86	553	385	13	*.696	4,988	39	*164.0
Jim McMillan, Boise St.	71-74	640	382	29	.597	5,508	58	152.8
Bruce Upstill, Col. of Emporia	60-63	769	438	36	.570	6,935	48	144.0
George Bork, Northern Ill.	60-63	902	577	33	.640	6,782	60	141.8
Steve Mariucci, Northern Mich.	74-77	678	380	33	.561	6,022	41	140.9
Scott Barry, UC Davis	82-84	588	377	16	.641	4,421	33	140.4
June Jones, Hawaii-Portland St.	74, 5-6	666	376	35	.565	5,809	41	139.5
Doug Williams, Grambling	74-77	1,009	484	52	.480	8,411	*93	138.1

** Record. † National champion.*

Player, Team	Years	Att.	Cmp.	Int.	Pct.	Yds.	TD	Pts.
Dan Miles, Southern Oregon	64-67	871	577	56	.662	6,531	52	136.1
Denny Spurlock, Whitworth	58-61	723	388	48	.537	5,526	63	133.4
Jeff Tisdel, Nevada-Reno	74-77	776	394	34	.508	6,098	59	133.1

Season Passing Efficiency
(Minimum 15 Attempts Per Game)

Player, Team	Year	G	Att.	Cmp.	Int.	Pct.	Yds.	TD	Pts.
Boyd Crawford, Col. Idaho	†1953	8	120	72	6	.600	1,462	21	*210.1
Chuck Green, Wittenberg	†1963	9	182	114	8	.626	2,181	19	189.0
Jim Feely, Johns Hopkins	†1967	7	110	69	5	.627	1,264	12	186.2
Jim Peterson, Hanover	†1948	8	125	81	12	.648	1,571	12	182.9
John Wristen, Southern Colo.	†1982	8	121	68	2	.562	1,358	13	182.5
Jim Cahoon, Ripon	†1964	8	127	74	7	.583	1,206	19	176.4
John Costello, Widener	†1956	9	149	74	10	.497	1,702	17	169.8
Chris Petersen, UC Davis	†1985	10	242	167	6	.690	2,366	17	169.4
Mike Rieker, Lehigh	†1977	11	230	137	14	.596	2,431	23	169.2
Steve Michuta, Grand Valley St.	†1981	8	173	114	11	.659	1,702	17	168.3
Dave Alfaro, Santa Clara	†1979	9	168	110	9	.655	1721	13	166.3

Annual Passing Efficiency Leaders
(Minimum 11 Attempts Per Game)

1948—Jim Peterson, Hanover, 182.9; 1949—John Ford, Hardin-Simmons, 179.6; 1950— Edward Ludorf, Trinity (Conn.), 167.8; 1951—Vic Lesch, Western Ill., 182.4; 1952—Jim Gray, East Tex. St., 205.5; 1953—Boyd Crawford, College of Idaho, *210.1; 1954—Bill Englehardt, Nebraska-Omaha, 170.7; 1955—Robert Alexander, Trinity (Conn.), 208.7; 1956—John Costello, Widener, 169.8; 1957—Doug Maison, Hillsdale, 200.0; 1958—Kurt Duecker, Ripon, 161.7; 1959—Fred Whitmire, Humboldt St., 188.7; 1960—Larry Cline, Otterbein, 195.2.

(Minimum 15 Attempts Per Game)

Year	Player, Team	G	Att.	Cmp.	Int.	Pct.	Yds.	TD	Pts.
1961	Dennis Spurlock, Whitworth	10	189	115	16	.609	1,708	26	165.2
1962	Roy Curry, Jackson St.	10	194	104	8	.536	1,862	15	151.5
1963	Chuck Green, Wittenberg	9	182	114	8	.626	2,181	19	189.0
1964	Jim Cahoon, Ripon	8	127	74	7	.583	1,206	19	176.4
1965	Ed Buzzell, Ottawa	9	238	118	5	.496	2,170	31	165.0
1966	Jim Alcorn, Clarion	9	199	107	4	.538	1,714	24	161.9
1967	Jim Feely, Johns Hopkins	7	110	69	5	.627	1,264	12	186.2
1968	Larry Green, Doane	9	182	97	7	.533	1,592	22	159.0
1969	George Kaplan, Northern Colo.	9	155	92	5	.594	1,396	16	162.6
1970	Gary Wichard, LIU-C.W. Post	9	186	100	5	.538	1,527	12	138.6
1971	Peter Mackey, Middlebury	8	180	101	4	.561	1,597	19	161.0
1972	David Hamilton, Fort Valley St.	9	180	99	9	.550	1,571	24	162.3
1973	Jim McMillan, Boise St.	11	179	110	5	.615	1,525	17	158.8
1974	Jim McMillan, Boise St.	10	313	192	15	.613	2,900	33	164.4
1975	Joe Sterrett, Lehigh	11	228	135	13	.592	2,114	22	157.5
1976	Mike Makings, Western St. (Colo.)	10	179	90	6	.503	1,617	14	145.3
1977	Mike Rieker, Lehigh	11	230	137	14	.596	2,431	23	169.2
1978	Mike Moroski, UC Davis	10	205	119	9	.581	1,689	17	145.9

(See page 141 for annual leaders beginning in 1979.)

Career Yards

Player, Team	Years	Att.	Cmp.	Int.	Pct.	Yards	TD
Dave DenBraber, Ferris St.	1984-87	*1,254	*661	45	.527	8,536	52
Jim Lindsey, Abilene Christian	1967-70	1,237	642	69	.519	8,521	61
Doug Williams, Grambling	1974-77	1,009	484	52	.480	8,411	*93
#Earl Harvey, N.C. Central	1985-87	1,091	529	58	.485	8,252	64
Steve Wray, Franklin	1978-82	1,230	592	48	.481	8,123	62
Ned Cox, Angelo St.	1983-86	1,205	589	58	.489	7,843	56
Loyal Proffitt, Abilene Christian	1981-84	1,157	550	80	.475	7,824	54
Tom Bonds, Cal Lutheran	1984-87	1,137	625	52	.550	7,773	57
Pat Brennan, Franklin	1981-84	1,123	535	62	.476	7,717	53
Tom Bertoldi, Northern Mich.	1980-83	987	524	50	.531	7,330	45
Bob Caress, Bradley	1962-65	1,156	610	62	.528	7,115	64
Greg Calcagno, Santa Clara	1984-87	1,004	566	39	.564	7,011	43
Kim McQuilkin, Lehigh	1971-73	925	516	42	.558	6,996	37
Bruce Upstill, Emporia St.	1960-63	769	438	36	.570	6,935	48
Scott Butler, Delta St.	1981-84	995	491	41	.493	6,917	38

** Record. † National champion. # Active player.*

Player, Team	Years	Att.	Cmp.	Int.	Pct.	Yards	TD
John Schulz, Augustana (S.D.)	1982-85	998	503	57	.504	6,881	40
David Walter, Michigan Tech	1983-86	1,079	545	59	.505	6,876	48
Loren Snyder, Northern Colo.	1984-86	1,043	570	50	.547	6,874	48
Ken O'Brien, Cal. St. Sac.-UC Davis	1978, 80-82	921	496	26	.539	6,845	45
Mike Houston, St. Joseph's (Ind.)	1978-81	1,031	576	*83	.559	6,815	57

Season Yards

Player, Team	Year	Games	Att.	Cmp.	Int.	Pct.	Yards	TD
Chris Hegg, Northeast Mo. St.	†1985	11	503	284	20	.565	*3,741	32
Tod Mayfield, West Tex. St.	1986	11	*515	*317	20	.615	3,664	31
June Jones, Portland St.	†1976	11	423	238	24	.563	3,518	25
Bob Toledo, San Fran. St.	1967	10	396	211	24	.533	3,513	*45
Pat Brennan, Franklin	1983	10	458	226	30	.493	3,491	25
Pat Brennan, Franklin	1984	10	502	238	20	.474	3,340	18
Phil Basso, Liberty	1984	11	426	250	15	.587	3,326	24
Richard Strasser, San Fran. St.	1985	10	452	250	19	.553	3,317	20
Earl Harvey, N.C. Central	1985	10	392	188	19	.480	3,190	22
George Bork, Northern Ill.	†1963	9	374	244	12	.652	3,077	32
Darin Slack, Central Fla.	1987	11	420	219	18	.521	3,054	26
Randy Hobson, Evansville	1987	10	386	242	16	.626	3,042	23
Tim Von Dulm, Portland St.	†1970	10	490	259	23	.529	3,041	25

Single-Game Yards

Yds.	Player, Team (Opponent)	Date
568	Bob Toledo, San Fran. St. (Cal St. Hayward)	Oct. 21, 1967
550	Earl Harvey, N.C. Central (Jackson St.)	Aug. 30, 1986
524	Dennis Shaw, San Diego St. (Southern Miss.)	Nov. 9, 1968
506	Tod Mayfield, West Tex. St. (Texas A&I)	Nov. 1, 1986
502	Mike Packer, Lock Haven (Delaware Valley)	Oct. 24, 1970
501	Bob Toledo, San Fran. St. (Humboldt St.)	Nov. 4, 1967
500	Jerry Bishop, Austin (East Cent. Okla.)	Nov. 2, 1963

Single-Game Attempts

No.	Player, Team (Opponent)	Date
72	Kurt Otto, North Dak. (Texas A&I)	Sept. 13, 1986
72	Kaipo Spencer, Santa Clara (Portland St.)	Oct. 11, 1975
72	Joe Stetser, Cal St. Chico (Oregon Tech)	Sept. 23, 1967
71	Pat Brennan, Franklin (Ashland)	Nov. 3, 1984

Single-Game Completions

Cmp.	Player, Team (Opponent)	Date
44	Tom Bonds, Cal Lutheran (St. Mary's, Cal.)	Nov. 22, 1986
43	George Bork, Northern Ill. (Central Mich.)	Nov. 9, 1963
42	Tim Von Dulm, Portland St. (Eastern Wash.)	Nov. 21, 1970
41	Kurt Otto, North Dak. (Texas A&I)	Sept. 13, 1986
41	Neil Lomax, Portland St. (Montana St.)	Nov. 19, 1977
40	Kurt Beathard, Towson St. (Lafayette)	Nov. 2, 1985
39	Pat Brennan, Franklin (Saginaw Valley)	Sept. 22, 1984
39	Mark Beans, Shippensburg (Edinboro)	Sept. 24, 1983
39	Curt Strasheim, Southwest St., Minn. (Moorhead St.)	Nov. 14, 1981
39	Craig Blackford, Evansville (Ball St.)	Oct. 17, 1970

Career Yards Per Game

Player, Team	Years	G.	Att.	Cmp.	Int.	Pct.	Yards	TD	Avg.
Tim Von Dulm, Portland St.	1969-70	20	924	500	41	.541	5,967	51	*298.4
Pat Brennan, Franklin	1981-84	30	1,123	535	62	.476	7,717	53	257.2
Steve Wray, Franklin	1978-82	32	1,230	592	48	.481	8,123	62	253.8
Chris Hegg, Northeast Mo. St.	‡1982, 84-85	21	772	410	33	.531	5,306	44	252.7
Chris Petersen, UC Davis	1985-86	20	553	385	13	*.696	4,988	39	249.4
June Jones, Hawaii-Portland St.	1974, 75-76	24	666	376	35	.565	5,809	41	242.0
Rex Lamberti, Abilene Christian	1984-86	24	829	439	29	.530	5,807	56	242.0
Rich Ingold, Indiana (Pa.)	#1981, 83-85	27	862	503	36	.584	6,494	50	240.5
Joe Stetser, Cal St. Chico	1966-67	20	813	394	48	.485	4,803	40	240.2
Jim Lindsey, Abilene Christian	1967-70	36	1,237	642	69	.519	8,521	61	236.7

Season Yards Per Game

Player, Team	Year	Games	Att.	Cmp.	Int.	Pct.	Yards	TD	Avg.
Bob Toledo, San Fran. St.	1967	10	396	211	24	.533	3,513	*45	*351.3

** Record. † National champion. ‡ Played in one game at Northern Iowa in 1982. # Played in one game at South Carolina in 1981.*

Player, Team	Year	Games	Att.	Cmp.	Int.	Pct.	Yards	TD	Avg.
Pat Brennan, Franklin	1983	10	458	226	30	.493	3,491	25	349.1
Chris Hegg, Northeast Mo. St.	†1985	11	503	284	20	.565	*3,741	32	340.1
Pat Brennan, Franklin	1984	10	502	238	20	.474	3,340	18	334.0
Tod Mayfield, West Tex. St.	1986	11	*515	*317	20	.615	3,664	31	333.1
Richard Strasser, San Fran. St.	1985	10	452	250	19	.553	3,317	20	331.7
June Jones, Portland St.	†1976	11	423	238	24	.563	3,518	25	319.8
George Bork, Northern Ill.	†1963	9	374	244	12	.652	3,077	32	341.9
Earl Harvey, N.C. Central	1985	10	392	188	19	.480	3,190	22	319.0
Randy Hobson, Evansville	1987	10	386	242	16	.626	3,042	23	304.2
Tim Von Dulm, Portland St.	†1970	10	490	259	23	.529	3,041	25	304.1
Phil Basso, Liberty-No. Ill.	1984	11	426	250	15	.587	3,326	24	302.4

Annual Champions

Year	Player, Team	Cl.	Att.	Cmp.	Int.	Pct.	Yds.	TD
1946	Hank Caver, Presbyterian	Sr.	128	59	13	.461	790	7
1947	James Batchelor, East Tex. St.	Sr.	184	94	10	.511	1,114	9
1948	Sam Gary, Swarthmore	Jr.	153	93	11	.608	1,218	16
1949	Sam McGowan, New Mexico St.	Sr.	219	112	22	.511	1,712	12
1950	Andy MacDonald, Central Mich.	Jr.	200	109	12	.545	1,577	15
1951	Andy MacDonald, Central Mich.	Sr.	183	114	7	.623	1,560	12
1952	Wes Bair, Illinois St.	So.	242	135	18	.558	1,375	14
1953	Pence Dacus, Southwest Tex. St.	Sr.	207	113	10	.546	1,654	11
1954	Tommy Egan, Brandeis	Sr.	144	87	8	.604	1,050	11
1955	Jerry Foley, Hamline	Fr.	167	87	8	.521	1,034	6
1956	James Stehlin, Brandeis	Sr.	206	116	11	.563	1,155	6
1957	Jay Roelen, Pepperdine	Sr.	214	106	16	.495	1,428	13
1958	Stan Jackson, Cal Poly Pomona	Sr.	256	123	14	.480	1,994	16
1959	Gary Campbell, Whittier	Sr.	183	111	4	.607	1,717	12
1960	Denny Spurlock, Whitworth	Jr.	257	135	16	.525	1,892	14
1961	Tom Gryzwinski, Defiance	Jr.	258	127	17	.492	1,684	14
1962	George Bork, Northern Ill.	Jr.	356	232	11	.652	2,506	22
1963	George Bork, Northern Ill.	Sr.	374	244	12	.652	3,077	32
1964	Jerry Bishop, Austin	Jr.	300	182	16	.607	2,246	17
1965	Bob Caress, Bradley	Sr.	393	210	21	.534	2,167	24
1966	Paul Krause, Dubuque	Sr.	318	179	22	.563	2,210	16
1967	Joe Stetser, Cal St. Chico	Sr.	464	220	*32	.474	2,446	14
1968	Jim Lindsey, Abilene Christian	So.	396	204	19	.515	2,717	18
1969	Tim Von Dulm, Portland St.	Jr.	434	241	18	.555	2,926	26

Beginning in 1970, ranked on per-game (instead of total) completions

Year	Player, Team	Cl.	G.	Att.	Cmp.	Avg.	Int.	Pct.	Yds.	TD
1970	Tim Von Dulm, Portland St.	Sr.	10	*490	259	*25.9	23	.529	3,041	25
1971	Bob Baron, Rensselaer	Sr.	9	302	168	18.7	13	.556	2,105	15
1972	Bob Biggs, UC Davis	Sr.	9	327	186	20.7	16	.569	2,291	15
1973	Kim McQuilken, Lehigh	Sr.	11	326	196	17.8	13	.601	2,603	19
1974	Jim McMillan, Boise St.	Sr.	10	313	192	19.2	15	.613	2,900	13
1975	Dan Hayes, UC Riverside	Sr.	10	316	171	17.1	20	.541	2,215	21
1976	June Jones, Portland St.	Sr.	11	423	238	21.6	24	.563	*3,518	25
1977	Ed Schultz, Moorhead St.	Sr.	10	304	187	18.7	16	.615	1,943	21
1978	Jeff Knapple, Northern Colo.	Sr.	10	349	178	17.8	21	.510	2,191	16

Beginning in 1979, ranked on Passing Efficiency Rating Points (instead of per-game completions)

Year	Player, Team	Cl.	G.	Att.	Cmp.	Int.	Pct.	Yds.	TD	Pts.
1979	Dave Alfaro, Santa Clara	Jr.	9	168	110	9	.655	1,721	13	166.3
1980	Willie Tullis, Troy St.	Sr.	10	203	108	8	.532	1,880	15	147.5
1981	Steve Michuta, Grand Valley	Sr.	8	173	114	11	.659	1,702	17	168.3
1982	John Wristen, Southern Colo.	Jr.	8	121	68	2	.562	1,358	13	182.5
1983	Kevin Parker, Fort Valley St.	Jr.	9	168	87	8	.518	1,539	8	154.6
1984	Brian Quinn, Northwest Mo. St.	Sr.	10	178	96	2	.539	1,561	14	151.3
1985	Chris Petersen, UC Davis	Jr.	10	242	167	6	.690	2,366	17	169.4
1986	Chris Petersen, UC Davis	Sr.	10	311	218	7	‡.701	2,622	22	159.7
1987	Dave Biondo, Ashland	Jr.	10	177	95	11	.536	1,828	14	154.0

RECEIVING

Career Catches

Player, Team	Years	No.	Yards	TD
Chris Myers, Kenyon	1967-70	*253	3,897	33
Bruce Cerone, Yankton-Emporia St.	1966-67; 68-69	241	*4,354	*49

* *Record.* ‡ *Record for minimum of 225 attempts.* † *National champion.*

Player, Team	Years	No.	Yards	TD
Harold "Red" Roberts, Austin Peay	1967-70	232	3,005	31
Jerry Hendren, Idaho	1967-69	230	3,435	27
Mike Healey, Valparaiso	1982-85	228	3,212	26
Robert Clark, N.C. Central	1983-86	210	4,231	38
Terry Fredenberg, Wis.-Milwaukee	1965-68	206	2,789	24
Dan Bogar, Valparaiso	1981-84	204	2,816	26
Rich Otte, Northeast Mo. St.	1980-83	202	2,821	16
Bill Wick, Carroll (Wis.)	1966-69	190	2,967	20
Don Hutt, Boise St.	1971-73	187	2,716	30
Steve Hansley, Northwest Mo. St.	1983-85	186	2,898	24
Dan Anderson, Northwest Mo. St.	1982-85	186	2,494	16

Season Yards

Player, Team	Year	Games	No.	Yards	TD
Mike Healey, Valparaiso	†1985	10	*101	1,279	11
Ed Bell, Idaho St.	†1969	10	96	1,522	*20
Dick Hewins, Drake	†1968	10	95	1,316	13
Billy Joe Masters, Evansville	†1987	10	¢94	¢960	4
Stan Carraway, West Tex. St.	†1986	11	94	1,175	9
Manley Sarnowsky, Drake	†1966	10	92	1,114	7
Bruce Cerone, Emporia St.	1968	9	91	1,479	15
Harvey Tarner, Murray St.	†1967	10	88	1,019	3

Single-Game Catches

No.	Player, Team (Opponent)	Date
20	Harold Roberts, Austin Peay (Murray St.)	Nov. 8, 1969
19	Aaron Marsh, Eastern Ky. (Northwood)	Oct. 14, 1967
19	George LaPorte, Union, N.Y. (Rensselaer)	Oct. 16, 1965
18	Billy Joe Masters, Evansville (Ashland)	Oct. 31, 1987
18	Bruce Cerone, Emporia St. (Washburn)	Nov. 9, 1968
18	Dick Donlin, Hamline (St. John's, Minn.)	Oct. 8, 1955

Career Catches Per Game

Player, Team	Years	Games	No.	Yards	TD	Ct. PG
Ed Bell, Idaho St.	68-69	19	163	2,608	30	*8.6
Jerry Hendren, Idaho	67-69	30	230	3,435	27	7.7
Gary Garrison, San Diego St.	64-65	20	148	2,188	26	7.4
Chris Myers, Kenyon	67-70	35	*253	3,897	33	7.2

Season Catches Per Game

Player, Team	Year	Games	No.	Yards	TD	Ct. PG
Bruce Cerone, Emporia St.	1968	9	91	1,479	15	*10.1
Mike Healey, Valparaiso	†1985	10	*101	1,279	11	10.1
Ed Bell, Idaho St.	†1969	10	96	1,522	*20	9.6
Jerry Hendren, Idaho	1968	9	86	1,457	14	9.6
Dick Hewins, Drake	†1968	10	95	1,316	13	9.5
Billy Joe Masters, Evansville	†1987	10	¢94	¢960	4	¢9.4
Joe Dittrich, SW Minnesota	†1980	9	83	974	7	9.2
Manley Sarnowsky, Drake	†1966	10	92	1,114	7	9.2

Career Yards

Player, Team	Years	Catches	Yards	Avg.	TD
Bruce Cerone, Yankton-Emp. St.	1966-67; 68-69	241	*4,345	18.1	*49
Robert Clark, N.C. Central	1983-86	210	4,231	‡‡20.1	38
Chris Myers, Kenyon	1967-70	*253	3,897	15.4	33
Jeff Tiefenthaler, South Dak. St.	1983-86	173	3,621	20.9	31
Willie Richardson, Jackson St.	1959-62	166	3,616	††21.8	36

Season Yards

Player, Team	Year	Catches	Yards	Avg.	TD
Dan Fulton, Nebraska-Omaha	1976	67	*1,581	#23.6	16
Jeff Tiefenthaler, South Dak. St.	1986	73	1,534	21.0	11
Ed Bell, Idaho St.	†1969	96	1,522	15.9	*20
Bruce Cerone, Emporia St.	1968	91	1,479	16.3	15
Jerry Hendren, Idaho	1968	86	1,457	16.9	14

** Record. † National champion. ‡‡ Record for minimum of 180 catches. †† Record for minimum of 135 catches. # Record for minimum of 55 catches. ¢ Record by a running back.*

Annual Champions

Year	Player, Team	Class	No.	Yards	TD
1946	Hugh Taylor, Oklahoma City	Jr.	23	457	8
1947	Bill Klein, Hanover	So.	52	648	12
1948	Bill Klein, Hanover	Jr.	43	812	6
1949	Cliff Coggin, Southern Miss.	Sr.	53	1,087	9
1950	Jack Bighead, Pepperdine	Jr.	38	551	6
1951	Jim Stefoff, Kalamazoo	Jr.	45	680	5
1952	Jim McKinzie, Northern Ill.	Sr.	44	703	6
1953	Dick Beetsch, Northern Iowa	So.	54	837	9
1954	R. C. Owens, Col. Idaho	Sr.	48	905	7
1955	Dick Donlin, Hamline	Sr.	41	480	2
1956	Tom Rychlec, American Int'l	Sr.	40	353	3
1957	Tom Whitaker, Nevada-Reno	Jr.	40	527	4
1958	Bruce Shenk, West Chester	Sr.	39	580	9
1959	Fred Tunnicliffe, UC Santa Barb.	So.	48	1,087	11
1960	Ken Gregory, Whittier	Sr.	74	1,018	4
1961	Marty Baumhower, Defiance	Jr.	57	708	4
1962	Hugh Rohrschneider, Northern Ill.	Jr.	76	795	5
1963	Hugh Rohrschneider, Northern Ill.	Sr.	75	1,036	14
1964	Steve Gilliatt, Parsons	So.	81	984	12
1965	George LaPorte, Union (N.Y.)	Sr.	74	724	5
1966	Manley Sarnowsky, Drake	Sr.	92	1,114	7
1967	Harvey Tanner, Murray St.	Jr.	88	1,019	3
1968	Dick Hewins, Drake	Sr.	95	1,316	13
1969	Ed Bell, Idaho St.	Sr.	96	1,522	*20

Beginning in 1970, ranked on per-game (instead of total) catches

Year	Player, Team	Cl.	G	Ct.	Avg.	Yards	TD
1970	Steve Mahaffey, Wash. & Lee	Sr.	9	74	8.2	897	2
1971	Kalle Kontson, Rensselaer	Sr.	9	69	7.7	1,031	7
1972	Freddie Scott, Amherst	Jr.	8	66	8.3	936	12
1973	Ron Gustafson, North Dak.	Jr.	10	67	6.7	1,210	10
1974	Andy Sanchez, Cal Poly Pomona	Sr.	10	62	6.2	903	0
1975	Butch Johnson, UC Riverside	Sr.	8	67	8.4	1,027	8
1976	Bo Darden, Shaw	So.	9	57	6.3	363	4
1977	Jeff Tesch, Moorhead St.	Sr.	10	67	6.7	760	9
1978	Mike Chrobot, Butler	Sr.	10	55	5.5	828	5
	Tom Ferguson, Cal St. Hayward	Jr.	10	55	5.5	698	6
	Mark McDaniel, Northern Colo.	Sr.	10	55	5.5	761	6
1979	Robbie Ray, Franklin	Sr.	10	63	6.3	987	3
1980	Joe Dittrich, SW Minnesota	Sr.	9	83	9.2	974	7
1981	Paul Choudek, Southwest St. (Minn.)	Sr.	10	70	7.0	747	5
1982	Jay Barnett, Evansville	Sr.	10	81	8.1	1,181	12
1983	Perry Kemp, California (Pa.)	Sr.	10	74	7.4	1,101	9
1984	Dan Bogar, Valparaiso	Sr.	10	73	7.3	831	11
1985	Mike Healey, Valparaiso	Sr.	10	*101	10.1	1,279	11
1986	Stan Carraway, West Tex. St.	Sr.	11	94	8.5	1,175	9
1987	Billy Joe Masters, Evansville	Sr.	10	¢94	¢9.4	¢960	4

SCORING

Career Points

Player, Team	Years	TD	XPt.	FG	Pts.
Walter Payton, Jackson St.	1971-74	*66	53	5	*464
Dale Mills, Northeast Mo. St.	1957-60	64	23	0	407
Garney Henley, Huron	1956-59	63	16	0	394
Jeff Bentrim, North Dak. St.	1983-86	64	2	0	386
Leo Lewis, Lincoln (Mo.)	1951-54	64	0	0	384
Billy Johnson, Widener	1971-73	62	0	0	372
Tank Younger, Grambling	1945-48	60	9	0	369
Bill Cooper, Muskingum	1957-60	54	37	1	364

Season Points

Player, Team	Year	TD	XPt.	FG	Pts.
Terry Metcalf, Long Beach St.	1971	*29	4	0	*178
Jim Switzer, Col. of Emporia	†1963	28	0	0	168
Carl Herakovich, Rose-Hulman	†1958	25	18	0	168

** Record. † National champion. ¢ Record by a running back.*

Player, Team	Year	TD	XPt.	FG	Pts.
Ted Scown, Sul Ross St.	†1948	28	0	0	168
Leon Burns, Long Beach St.	†1969	27	2	0	164
Billy Johnson, Widener	†1972	27	0	0	162
Mike Deutsch, North Dak.	1972	27	0	0	162

Career Points Per Game

Player, Team	Years	Games	TD	XPt.	FG	Pts.	Pt. PG
Ole Gundersson, St. Olaf	69-71	27	60	2	0	362	*13.4
Billy Johnson, Widener	71-73	28	62	0	0	372	13.3
Dale Mills, Northeast Mo. St.	57-60	36	64	23	0	407	11.3
Walter Payton, Jackson St.	71-74	42	*66	53	5	*464	11.0
Jeff Bentrim, North Dak. St.	83-86	35	64	2	0	386	11.0
Garney Henley, Huron	56-59	37	63	16	0	394	10.6

Season Points Per Game

Player, Team	Year	Games	TD	XPt.	FG	Pts.	Pt. PG
Carl Herakovich, Rose-Hulman	†1958	8	25	18	0	168	*21.0
Jim Switzer, Col. of Emporia	†1963	9	28	0	0	168	18.7
Billy Johnson, Widener	†1972	9	27	0	0	162	18.0
Carl Garrett, N.M. Highlands	†1966	9	26	2	0	158	17.6
Ted Scown, Sul Ross St.	†1948	10	28	0	0	168	16.8

Annual Champions

Year	Player, Team	Class	TD	XPt.	FG	Pts.
1946	Joe Carter, Florida N&I	So.	21	26	0	152
1947	Darwin Horn, Pepperdine	Jr.	19	1	0	115
	Chuck Schoenherr, Wheaton (Ill.)	So.	19	1	0	115
1948	Ted Scown, Sul Ross St.	So.	28	0	0	168
1949	Sylvester Polk, Md.-East. Shore	Jr.	19	15	0	129
1950	Carl Taseff, John Carroll	Sr.	23	0	0	138
1951	Paul Yackey, Heidelberg	Jr.	22	0	0	132
1952	Al Conway, William Jewell	Sr.	22	1	0	133
1953	Leo Lewis, Lincoln (Mo.)	Jr.	22	0	0	132
1954	Jim Podoley, Central Mich.	Jr.	18	1	0	109
	Dick Nyers, Indiana Central	Sr.	16	13	0	109
1955	Nate Clark, Hillsdale	Jr.	24	0	0	144
1956	Larry Houdek, Kansas Wesleyan	Sr.	19	0	0	114
1957	Lonny Lyles, Louisville	Sr.	21	6	0	132
1958	Carl Herakovich, Rose-Hulman	Sr.	25	18	0	168
1959	Garney Henley, Huron	Sr.	22	9	0	141
1960	Bill Cooper, Muskingum	Sr.	23	14	0	152
1961	John Murio, Whitworth	Jr.	15	33	2	129
1962	Mike Goings, Bluffton	So.	22	0	0	132
1963	Jim Switzer, Col. of Emporia	Sr.	28	0	0	168
1964	Henry Dyer, Grambling	Jr.	17	2	0	104
	Dunn Marteen, L.A. State	Sr.	11	38	0	104
1965	Allen Smith, Findlay	Jr.	24	2	0	146
1966	Carl Garrett, N.M. Highlands	So.	26	2	0	158
1967	Bert Nye, West Chester	Jr.	19	13	0	127
1968	Howard Stevens, Randolph-Macon	Fr.	23	4	0	142
1969	Leon Burns, Long Beach St.	Jr.	27	2	0	164

Beginning in 1970, ranked on per-game (instead of total) points

Year	Player, Team	Class	G	TD	XPt.	FG	Pts.	Avg.
1970	Mike DiBlasi, Mount Union	Sr.	9	22	0	0	132	14.7
1971	Larry Ras, Michigan Tech	Sr.	9	24	0	0	144	16.0
1972	Billy Johnson, Widener	Jr.	9	27	0	0	162	18.0
1973	Walter Payton, Jackson St.	Jr.	11	24	13	1	160	14.5
1974	Walter Payton, Jackson St.	Sr.	10	19	6	1	123	12.3
1975	Dale Kasowski, North Dak.	Sr.	7	16	4	0	100	14.3
1976	Ted McKnight, Minn.-Duluth	Sr.	10	24	0	0	144	14.4
1977	Bill Burnham, New Hampshire	Sr.	10	22	0	0	132	13.2
1978	Marschell Brunfield, Youngstown St.	Sr.	9	14	0	0	84	9.3
	Charlie Thompson, Western St. (Co.)	Sr.	9	14	0	0	84	9.3
1979	Robby Robson, Youngstown St.	Jr.	10	20	0	0	120	12.0
1980	Amory Bodin, Minn.-Duluth	Sr.	10	19	2	0	116	11.6
1981	George Works, Northern Mich.	Jr.	10	21	0	0	126	12.6
1982	George Works, Northern Mich.	Sr.	10	23	0	0	138	13.8
1983	Clarence Johnson, North Ala.	Jr.	10	16	0	0	96	9.6

** Record. † National champion.*

Year	Player, Team	Class	G	TD	XPt.	FG	Pts.	Avg.
1984	Jeff Bentrim, North Dak. St.	So.	9	14	0	0	84	9.3
1985	Jeff Bentrim, North Dak. St.	Jr.	8	18	2	0	110	††13.8
1986	Jeff Bentrim, North Dak. St.	Sr.	10	23	0	0	138	13.8
1987	Johnny Bailey, Texas A&I	So.	10	20	0	0	120	12.0

PUNTING

Career Average
(Minimum 100 Punts)

Player, Team	Years	No.	Yards	Avg.
Jeff Guy, Western St. (Colo.)	1983-85	113	4,967	*44.0
Russ Pilcher, Carroll (Mont.)	1964-66	124	5,424	43.7
Russell Gonzales, Morris Brown	1976-77	111	4,833	43.5
Gerald Circo, Cal St. Chico	1964-65	103	4,470	43.4
Bryan Wagner, Cal St. Northridge	1981-84	203	8,762	43.2
Tom Kolesar, Nevada-Reno	1973-74	140	6,032	43.1
Don Geist, Northern Colo.	1981-84	263	11,247	42.8
Jan Chapman, San Diego	1958-60	106	4,533	42.8
Warner Robertson, Md.-East. Shore	1968-70	131	5,578	42.6

Season Average
(Qualifiers for Championship)

Player, Team	Year	No.	Yards	Avg.
Steve Ecker, Shippensburg	†1965	32	1,570	*49.1
Don Cockroft, Adams St.	†1966	36	1,728	48.0
Jack Patterson, William Jewell	1965	29	1,377	47.5
Art Calandrelli, Canisius	†1949	25	1,177	47.1
Grover Perkins, Southern-B.R.	†1961	22	1,034	47.0
Erskine Valrie, Alabama A&M	1966	36	1,673	46.5
Bruce Swanson, North Park	†1967	53	2,455	46.3
Lyle Johnston, Weber St.	1965	29	1,340	46.2

Annual Champions

Year	Player, Team	Class	No.	Yards	Avg.
1948	Arthur Teixeira, Central Mich.	Sr.	42	1,867	44.5
1949	Art Clandrelli, Canisius	Jr.	25	1,177	47.1
1950	Flavian Weidekamp, Butler	Sr.	41	1,762	43.0
1951	Curtiss Harris, Savannah St.	Sr.	42	1,854	44.1
1952	Virgil Stan, Western St. (Colo.)	Sr.	37	1,622	43.8
1953	Bill Bradshaw, Bowling Green	Jr.	50	2,199	44.0
1954	Bill Bradshaw, Bowling Green	Sr.	28	1,228	43.9
1955	Don Baker, North Tex. St.	Sr.	30	1,349	45.0
1956	Marion Zody, Ashland	Jr.	34	1,475	43.4
1957	Lawson Persley, Mississippi Val.	Sr.	36	1,659	46.1
1958	Tom Lewis, Lake Forest	Jr.	24	1,089	45.4
1959	Buck Grover, Salem	Fr.	27	1,203	44.6
1960	Joe Roy, N.M. Highlands	So.	40	1,744	43.6
1961	Grover Perkins, Southern-B.R.	Fr.	22	1,034	47.0
1962	Ron Crouse, Catawba	Jr.	37	1,653	44.7
1963	Steve Bailey, Kentucky St.	Sr.	39	1,747	44.8
1964	Russ Pilcher, Carroll (Mont.)	So.	34	1,545	45.4
1965	Steve Ecker, Shippensburg	Sr.	32	1,570	*49.1
1966	Don Cockroft, Adams St.	Sr.	36	1,728	48.0
1967	Bruce Swanson, North Park	Jr.	53	2,455	46.3
1968	Warner Robertson, Md.-East. Shore	Fr.	61	2,699	44.2
1969	Warner Robertson, Md.-East. Shore	So.	37	1,629	44.0
1970	John Bonner, Tenn.-Chatt.	Sr.	73	3,243	44.4
1971	Ken Gamble, Fayetteville St.	Sr.	47	2,092	44.5
1972	Raymond Key, Jackson St.	Jr.	44	1,883	42.8
1973	Jerry Pope, Louisiana Tech	Fr.	48	2,064	43.0
1974	Mike Shawen, Middle Tenn. St.	Sr.	62	2,720	43.9
1975	Mike Wood, Southeast Mo. St.	Jr.	40	1,729	43.2
1976	Russell Gonzales, Morris Brown	So.	54	2,474	45.8
1977	Jeff Gossett, Eastern Ill.	Jr.	62	2,668	43.0
1978	Bill Moats, South Dak.	Sr.	77	3,377	43.9
1979	Bob Fletcher, Northeast Mo. St.	Sr.	79	3,409	43.2
1980	Sean Landeta, Towson St.	So.	47	2,038	43.4

** Record. † National champion. †† Declared champion; with one more game (to meet 75 percent of games played minimum) for zero points still would have highest per-game average.*

Year	Player, Team	Class	No.	Yards	Avg.
1981	Gregg Lowery, Jacksonville St.	Jr.	64	2,787	43.5
1982	Don Geist, Northern Colo.	So.	66	2,966	44.4
1983	Jeff Guy, Western St. (Colo.)	So.	39	1,734	44.5
1984	Jeff Guy, Western St. (Colo.)	Jr.	46	2,012	43.7
1985	Jeff Williams, Slippery Rock	Sr.	46	1,977	43.0
1986	Tim Baer, Colorado Mines	Fr.	62	2,797	45.1
1987	Jeff McComb, Southern Utah St.	Sr.	42	1,863	44.4

INTERCEPTIONS

Career Interceptions

Player, Team	Years	No.	Yards	Avg.
Tom Collins, Indiana Central	1982-85	*37	390	10.5
Dean Diaz, Humboldt St.	1980-83	31	328	10.6
Bill Grantham, Missouri-Rolla	1977-80	29	263	9.1
Tony Woods, Bloomsburg	1982-85	26	105	4.0
Gary Rubeling, Towson St.	1980-83	25	122	4.9

Season Interceptions

Player, Team	Year	No.	Yards
Eugene Hunter, Fort Valley St.	†1972	**14	211
Luther Howard, Delaware St.	†1972	**14	99
Tom Rezzuti, Northeastern	†1971	**14	153
Jim Blackwell, Southern-B.R.	†1970	**14	196
Carl Ray Harris, Fresno St.	1970	**14	98

Annual Champions

Year	Player, Team	Class	Games	No.	Avg.	Yards
1970	Jim Blackwell, Southern-B.R.	Sr.	11	**14	1.27	196
1971	Tom Rezzuti, Northeastern	Jr.	9	**14	**1.56	153
1972	Eugene Hunter, Fort Valley St.	So.	9	**14	**1.56	211
	Luther Howard, Delaware St.	Sr.	9	**14	**1.56	99
1973	Mike Pierce, Northern Colo.	Sr.	7	7	1.00	158
	James Smith, Shaw	So.	8	8	1.00	94
1974	Terry Rusin, Wayne St. (Mich.)	Fr.	10	10	1.00	62
1975	Jim Poettgen, Cal Poly Pomona	Jr.	11	12	1.09	156
1976	Johnny Tucker, Tennessee Tech	Sr.	11	10	0.91	74
1977	Mike Ellis, Norfolk St.	So.	11	12	1.09	257
	Cornelius Washington, Winston-Salem	Sr.	11	12	1.09	128
1978	Bill Grantham, Missouri-Rolla	So.	11	11	1.00	109
1979	Jeff Huffman, Michigan Tech	Sr.	10	11	1.10	97
1980	Mike Lush, East Stroudsburg	Sr.	10	12	1.20	208
1981	Bobby Futrell, Elizabeth City St.	So.	9	11	1.22	159
1982	Greg Maack, Central Mo. St.	Sr.	10	11	1.10	192
1983	Matt Didio, Wayne St. (Mich.)	Sr.	10	13	1.30	131
1984	Bob Jahelka, LIU-C.W. Post	Sr.	8	9	1.13	83
1985	Duvaal Callaway, Fort Valley St.	Sr.	11	10	0.91	175
	Tony Woods, Bloomsburg	Sr.	11	10	0.91	10
1986	Doug Smart, Winona St.	Jr.	8	10	1.25	56
1987	Mike Petrich, Minn.-Duluth	Jr.	11	9	0.82	151

PUNT RETURNS

Career Average
(Minimum 1.2 Returns Per Game)

Player, Team	Years	No.	Yards	Avg.
Billy Johnson, Widener	1971-73	40	989	*24.7
Robbie Martin, Cal Poly SLO	1978-80	69	1,168	16.9
Roscoe Word, Jackson St.	1970-73	35	554	15.8
Darryl Skinner, Hampton	1983-86	53	835	15.8
Michael Fields, Mississippi Col.	1984-85	50	695	13.9

Season Average
(Minimum 1.2 Returns Per Game)

Player, Team	Year	No.	Yards	Avg.
Billy Johnson, Widener	†1972	15	511	*34.1
William Williams, Livingstone	†1976	16	453	28.3
Terry Egerdahl, Minn.-Duluth	†1975	13	360	27.7

** Record. † National champion. ** Record tied.*

Player, Team	Year	No.	Yards	Avg.
Ennis Thomas, Bishop	†1971	18	450	25.0
Chuck Goehl, Monmouth (Ill.)	1972	17	416	24.5

Annual Champions

Year	Player, Team	Class	No.	Yards	Avg.
1970	Kevin Downs, Ill. Benedictine	Jr.	11	255	23.2
1971	Ennis Thomas, Bishop	So.	18	450	25.0
1972	Billy Johnson, Widener	Jr.	15	511	*34.1
1973	Roscoe Word, Jackson St.	Sr.	19	316	16.6
1974	Greg Anderson, Montana	So.	13	263	20.2
1975	Terry Egerdahl, Minn.-Duluth	Sr.	13	360	27.7
1976	William Williams, Livingstone	So.	16	453	28.3
1977	Armando Olivieri, New York Tech	So.	14	270	19.3
1978	Dwight Walker, Nicholls St.	Fr.	16	284	17.8
1979	Ricky Eberhart, Morris Brown	Fr.	18	401	22.3
1980	Ron Bagby, Puget Sound	So.	16	242	15.1
1981	Ron Trammell, East Tex. St.	Jr.	29	467	16.1
1982	Darrel Green, Texas A&I	Sr.	19	392	20.6
1983	Steve Carter, Albany St. (Ga.)	Sr.	27	511	18.9
1984	Michael Fields, Mississippi Col.	Jr.	23	487	21.2
1985	Darryl Skinner, Hampton	Jr.	19	423	22.4
1986	Ben Frazier, Cheyney	So.	14	246	17.6
1987	Ronald Day, Savannah St.	Sr.	12	229	19.1

KICKOFF RETURNS

Career Average
(Minimum 1.2 Returns Per Game)

Player, Team	Years	No.	Yards	Avg.
Glen Printers, Southern Colo.	1973-74	25	851	*34.0
Clarence Chapman, Eastern Mich.	1973-75	45	1,278	28.4
Greg Wilson, East Tenn. St.	1975-78	37	1,032	27.9
Bernie Rose, Samford-North Ala.	1973, 74-76	64	1,715	26.8
Roscoe Word, Jackson St.	1970-73	74	1,980	26.8

Season Average
(Minimum 1.2 Returns Per Game)

Player, Team	Year	No.	Yards	Avg.
Roscoe Word, Jackson St.	†1973	18	650	*36.1
Steve Levenseller, Puget Sound	†1978	17	610	35.9
Mike Scullin, Baldwin-Wallace	†1970	14	492	35.1
Rufus Smith, Eastern New Mex.	†1985	11	386	35.1
Greg Anderson, Montana	†1974	10	335	33.5
Kevin McDevitt, Butler	†1975	12	395	32.9

Annual Champions

Year	Player, Team	Class	No.	Yards	Avg.
1970	Mike Scullin, Baldwin-Wallace	So.	14	492	35.1
1971	Joe Brockmeyer, Western Md.	Jr.	16	500	31.3
1972	Rick Murphy, Indiana St.	Jr.	22	707	32.1
1973	Roscoe Word, Jackson St.	Sr.	18	650	*36.1
1974	Greg Anderson, Montana	So.	10	335	33.5
1975	Kevin McDevitt, Butler	Jr.	12	395	32.9
1976	Henry Vereen, Nevada-Las Vegas	So.	20	628	31.4
1977	Dickie Johnson, Southern Colo.	Jr.	13	385	29.6
1978	Steve Levenseller, Puget Sound	Sr.	17	610	35.9
1979	Otha Hill, Central St. (Ohio)	Sr.	18	526	29.2
1980	Charlie Taylor, Southeast Mo. St.	Sr.	13	396	30.5
1981	Willie Canady, Fort Valley St.	Jr.	13	415	31.9
1982	Clarence Martin, Cal Poly SLO	So.	11	360	32.7
1983	David Anthony, Southern Ore.	Jr.	14	436	31.1
1984	Larry Winters, St. Paul's	Sr.	20	644	32.2
1985	Rufus Smith, Eastern New Mex.	Fr.	11	386	35.1
1986	John Barron, Butler	So.	21	653	31.1
1987	Albert Fann, Cal St. Northridge	Fr.	16	468	29.3

** Record. † National champion.*

FIELD GOALS

Career Field Goals

Player, Team	Years	Made	Atts.	Pct.
Mike Wood, Southeast Mo. St. (S)	1974-77	*64	*109	.587
Ed O'Brien, Central Fla. (S)	1984-87	50	77	.649
Bill May, Clarion (C)	1977-80	48	60	*.800
Mike Thomas, Angelo St. (S)	1980-83	47	68	.691
Steve Huff, Central Mo. St. (C)	1982-85	47	80	.588
James Knowles, North Ala. (C)	1982-85	45	77	.584
Ed Hotz, Southeast Mo. St. (S)	1978-81	45	77	.584
Kurt Seibel, South Dak. (C)	1980-83	44	62	.710
Pat Bolton, Montana St. (C)	1972-75	44	76	.579
Skipper Butler, Texas-Arlington (C)	1966-69	44	101	.436

Season Field Goals

Player, Team	Year	Made	Atts.	Pct.
Tom Jurich, Northern Ariz. (C)	†1977	*20	29	.690
Dennis Hochman, Sonoma St. (S)	†1986	19	22	.864
Jaime Nunez, Weber St. (S)	†1971	19	32	.594
Bernard Henderson, Albany St. (Ga.) (S)	†1985	18	26	.692
Ed O'Brien, Central Fla. (S)	†1987	17	26	.654
Mike Wood, Southeast Mo. St. (S)	1976	17	33	.515

Annual Champions

Year	Player, Team	Class	Made	Atts.	Pct.	PG
1970	Chris Guerrieri, Alfred (S)	Sr.	11	21	.524	1.38
1971	Jaime Nunez, Weber St. (S)	Sr.	19	32	.594	**1.90
1972	Randy Walker, Northwestern La. (C)	Jr.	13	19	.684	1.30
1973	Reinhold Struprich, Hawaii (S)	Jr.	15	23	.652	1.36
1974	Mike Wood, Southeast Mo. St. (S)	Fr.	16	23	.696	1.45
1975	Wolfgang Taylor, Western St. (Colo.) (S)	Sr.	14	21	.667	1.56
1976	Rolf Benirschke, UC Davis (S)	Sr.	14	19	.737	1.56
1977	Tom Jurich, Northern Ariz. (C)	Sr.	*20	29	.690	1.81
1978	Frank Friedman, Cal St. Northridge (S)	Jr.	15	22	.682	1.50
1979	Bill May, Clarion (C)	Jr.	16	21	.762	1.60
1980	Nelson McMurain, North Ala. (S)	Jr.	14	22	.636	1.40
	Sean Landeta, Towson St. (S)	So.	14	28	.500	1.40
1981	Russ Meier, South Dak. St. (S)	Fr.	16	21	.762	1.60
1982	Joey Malone, Alabama A&M (C)	Fr.	15	21	.714	1.36
	Rick Ruszkiewicz, Edinboro (S)	Sr.	15	24	.625	1.36
1983	Mike Thomas, Angelo St. (S)	Sr.	16	22	.727	1.45
1984	Terry Godfrey, South Dak. (S)	Jr.	16	26	.615	1.60
1985	Bernard Henderson, Albany St. (Ga.) (S)	Sr.	18	26	.692	1.64
1986	Dennis Hochman, Sonoma St. (S)	Sr.	19	22	.864	**1.90
1987	Ed O'Brien, Central Fla. (S)	Sr.	17	26	.654	1.70

LONGEST PLAYS

Since 1941, official maximum length of all plays fixed at 100 yards.

Rushing

Yds.	Player, Team (Opponent)	Year
99	Fred Deutsch, Springfield (Wagner)	1977
99	Sammy Croom, San Diego (Asuza Pacific)	1972
99	John Stenger, Swarthmore (Widener)	1970
99	Jed Knuttila, Hamline (St. Thomas, Minn.)	1968
99	Dave Lanoha, Colorado Col. (Texas Lutheran)	1967
99	Tom Pabst, UC Riverside (Cal Tech)	1965
99	George Phillips, Concord (Davis & Elkins)	1961
99	Gerry White, Connecticut (Rhode Island)	1960
99	Leo Williams, St. Augustine's (Morris)	1960
99	George Phelps, Cornell College (Monmouth)	1959

** Record. ** Record tied. † National champion. (S) Soccer-style kicker. (C) Conventional kicker.*

Yds.	Player, Team (Opponent)	Year
99	Mark Lydon, Tufts (Bowdoin)	1958
99	David Wells, Tufts (Williams)	1956
99	Jack Moskal, Case Reserve (Case Tech)	1956
99	Lou Mariano, Kent St. (Case Reserve)	1954
99	Ron Temple, Cal St. Chico (Southern Ore.)	1953
99	Ellis Horton, Eureka (Rose-Hulman)	1952
99	Pat Abbruzzi, Rhode Island (New Hampshire)	1951

Passing

Yds.	Passer-Receiver, Team (Opponent)	Year
	(99-yard plays, 11 times). The most recent:	
99	Mike Turk-Titus Dixon, Troy St. (Nicholls St.)	1986
99	Keith Young-John Ragin, Dist. Columbia (Fayetteville St.)	1985
99	Nick Pannunzo-Herman Heard, Southern Colo. (Adams St.)	1982
99	Tim Ebersole-Ed Noon, Shippensburg (Indiana, Pa.)	1982
99	John Guercio-Tom Bennett, LIU-C.W. Post (Juniata)	1980
99	Mike Moroski-Calvin Ellison, UC Davis (Puget Sound)	1978
99	Gary Duesenberg-Harvey King, North Park (Ill. Wesleyan)	1970

Field Goals

Yds.	Player, Team (Opponent)	Year
63	Joe Duren, Arkansas St. (McNeese St.)	1974
62	Mike Flater, Colorado Mines (Western St., Colo.)	1973
61	Duane Christian, Cameron (SW Oklahoma)	1976
61	Mike Wood, Southeast Mo. St. (Lincoln, Mo.)	1975
61	Bill Shear, Cortland St. (Hobart)	1966
60	Roger McCoy, Grand Valley (Grand Rapids)	1976
60	Skipper Butler, Texas-Arlington (East Tex. St.)	1968

Punts

Yds.	Player, Team (Opponent)	Year
97	Earl Hurst, Emporia St. (Central Mo. St.)	1964
96	Gary Frens, Hope (Olivet)	1966
96	Jim Jarrett, North Dak. (South Dak.)	1957
93	Elliot Mills, Carleton (Monmouth)	1970
93	Kaspar Fitins, Taylor (Georgetown, Ky.)	1966
93	Leeroy Sweeney, Cal Poly Pomona (UC Riverside)	1960

(Since 1941, many players have returned Interceptions, Punts and Kickoffs 100 yards. For the 1987 season leaders, see page 325.)

TEAM CHAMPIONS AND WINNING STREAKS

ANNUAL TEAM OFFENSE CHAMPIONS

Total Offense

Year	Team	Avg.
1948	Hanover	*624.1
1949	Pacific	505.3
1950	West Tex. St.	465.3
1951	Western Ill.	473.6
1952	Sam Houston St.	448.2
1953	Idaho, Col. of	476.3
1954	Col. of Emporia	469.7
1955	Centre	431.0
1956	Florida A&M	475.0
1957	Denison	430.8
1958	Mo. Valley	449.6
1959	Whittier	461.3
1960	Muskingum	456.4
1961	Florida A&M	413.6
1962	Baker	438.4

Rushing

Team	Avg.
Hanover	400.4
Southern-B.R.	382.9
St. Lawrence	356.1
Western N.M.	379.2
William Jewell	345.0
McPherson	375.9
Col. of Emporia	*404.8
Centre	373.4
Tufts	359.9
Denison	372.1
Huron	353.3
Bemidji St.	326.6
Muskingum	355.2
Huron	313.1
Northern St., S.D.	355.3

Passing

Team	Avg.
Hanover	223.8
Baldwin-Wallace	196.9
Northern Ill.	187.0
Central Mich.	213.8
Sam Houston St.	263.0
Southern Conn.	193.5
Northern Iowa	206.1
Hamline	210.7
Bradley	196.4
Cal Poly Pomona	236.0
Cal Poly Pomona	217.6
Whittier	199.3
Whitworth	213.6
Cal Poly Pomona	244.1
Northern Ill.	285.6

* *Record.*

Year	Total Offense Team	Avg.	Rushing Team	Avg.	Passing Team	Avg.
1963	Col. of Emporia	517.1	Luther	356.0	Northern Ill.	349.3
1964	San Diego St.	422.6	Los Angeles St.	325.9	Parsons	301.3
1965	Long Beach St.	439.5	Huron	303.3	Southern Ore.	268.9
1966	Weber St.	460.1	Kearney St.	370.1	San Diego St.	268.1
1967	San Fran. St.	490.0	North Dak. St.	299.6	San Fran. St.	387.0
1968	Louisiana Tech	459.1	Delaware	315.8	Louisiana Tech	316.4
1969	Delaware	488.9	St. Olaf	369.1	Portland St.	308.6
1970	Grambling	457.7	Delaware	385.9	Portland St.	313.8
1971	Delaware	515.6	Delaware	371.2	LIU-C.W. Post	262.5
1972	Hobart	457.3	Hobart	380.7	Maryville (Tenn.)	277.8
1973	Boise St.	466.5	Bethune-Cook.	308.8	Lehigh	275.0
1974	Boise St.	516.9	Central Mich.	324.6	Boise St.	334.5
1975	Portland St.	472.4	North Dak.	344.4	Portland St.	361.7
1976	Portland St.	497.5	Montana St.	287.5	Portland St.	*404.1
1977	Portland St.	506.7	South Caro. St.	321.5	Portland St.	378.5
1978	Western St. (Colo.)	487.0	Western St. (Colo.)	320.2	Northern Mich.	242.3
1979	Delaware	450.5	Mississippi Col.	314.5	Northern Mich.	284.2
1980	Southwest Tex. St.	423.0	Minn-Duluth	307.3	Northern Mich.	269.6
1981	Southwest Tex. St.	482.3	Millersville St.	322.9	Franklin	306.5
1982	Northern Mich.	450.4	Mississippi Col.	297.0	Evansville	313.0
1983	Central St. (Ohio)	491.1	Jamestown	297.7	Franklin	358.0
1984	North Dak. St.	455.3	North Dak. St.	334.7	Franklin	334.0
1985	Northeast Mo. St.	471.4	Saginaw Valley	300.4	Northeast Mo. St.	345.1
1986	Texas A&I	542.6	Texas A&I	395.2	West Tex. St.	345.5
1987	Texas A&I	486.4	Texas A&I	330.5	Evansville	306.6

ANNUAL TEAM DEFENSE CHAMPIONS

Year	Total Defense Team	Avg.	Rushing Defense Team	Avg.	Pass Defense Team	Avg.
1948	Morgan St.	104.4	Morgan St.	44.8	Ashland	*10.1
1949	Southern Conn. St.	95.6	Hanover	43.5	Wilmington	39.8
1950	Southern Conn. St.	93.6	Lewis & Clark	50.3	Vermont	34.4
1951	Southern Conn. St.	84.3	Southern Conn. St.	17.1	Alfred	52.0
1952	West Chester	128.4	East Tex. St.	48.5	Cortland St.	45.9
1953	Shippensburg	81.9	Shippensburg	53.6	Shippensburg	28.3
1954	Geneva	106.3	Tennessee St.	29.2	St. Augustine's	26.5
1955	Col. of Emporia	102.0	Muskingum	52.5	Ithaca	15.5
1956	Tennessee St.	118.9	Hillsdale	51.1	W. Va. Tech	29.1
1957	West Chester	90.2	West Chester	27.9	Lake Forest	25.0
1958	Rose-Hulman	95.8	Ithaca	48.4	Coast Guard	25.4
1959	Maryland St.	75.3	Maryland St.	36.3	Huron	21.9
1960	Maryland St.	104.8	West Chester	41.4	Susquehanna	27.3
1961	Florida A&M	85.3	Florida A&M	20.1	Westminster (Utah)	24.8
1962	John Carroll	*44.4	John Carroll	-1.0	Principia	27.8
1963	West Chester	100.8	St. John's (Minn.)	12.9	Western Caro.	39.3
1964	Morgan St.	126.4	Fort Valley St.	39.7	Eastern Mont.	44.1
1965	Morgan St.	91.5	Morgan St.	15.0	Minot St.	44.5
1966	Tennessee St.	85.7	Tennessee St.	13.9	Manchester	54.7
1967	Tennessee St.	61.6	Tennessee St.	*-16.7	Mount Union	61.4
1968	Alcorn St.	103.4	Alcorn St.	8.8	Bridgeport	47.6
1969	Livingstone	148.5	Kings Point	16.2	Wabash	72.0
1970	Delaware St.	103.5	Delaware St.	-4.9	Hampden-Sydney	62.9
1971	Hampden-Sydney	115.6	Northern Colo.	27.5	Western Ky.	57.7
1972	Wis.-Whitewater	143.8	Alcorn St.	49.8	Howard	48.8
1973	Livingstone	114.9	Alcorn St.	45.9	E. Stroudsburg	37.6
1974	Livingstone	120.5	Livingstone	53.0	Tennessee St.	52.6
1975	South Caro. St.	100.6	Alcorn St.	15.9	N.C. Central	60.2
1976	Alcorn St.	108.9	Alcorn St.	32.5	Morris Brown	60.8
1977	Virginia Union	160.3	Virginia Union	63.6	Delaware St.	64.3
1978	E. Stroudsburg	153.8	E. Stroudsburg	52.2	Moorhead St.	55.8
1979	Virginia Union	138.2	Virginia Union	41.0	Kentucky St.	62.3
1980	Moorhead St.	191.7	Missouri-Rolla	34.6	Norfolk St.	71.5
1981	Fort Valley St.	148.3	Fort Valley St.	46.9	Bowie St.	75.7
1982	Jamestown	187.9	Butler	71.1	Elizabeth City St.	49.0
1983	Virginia Union	143.7	Butler	38.2	Elizabeth City St.	65.0

*Record.

Total Defense

Year	Team	Avg.
1984	Virginia St.	180.6
1985	Fort Valley St.	162.2
1986	Virginia Union	163.5
1987	Alabama A&M	167.1

Rushing Defense

Team	Avg.
Norfolk St.	53.8
Norfolk St.	50.9
Central St. (Ohio)	44.5
West Chester	67.2

Pass Defense

Team	Avg.
Virginia St.	80.4
Fort Valley St.	94.5
Virginia Union	84.7
Alabama A&M	72.5

** LONGEST STREAKS

(From 1937; includes postseason games)

Winning Streaks

Wins	Team	Years
41	Mo. Valley	†1941-48
34	Hillsdale	1954-57
32	Wilkes	1965-69
32	Morgan St.	1965-68
29	East Tex. St.	1951-53
26	Delaware	†1941-47
25	San Diego St.	1965-67
25	Peru St.	1951-54
25	Maryland St.	1948-51
24	North Dak. St.	1964-66
24	Wesleyan	1945-48

Unbeaten Streaks

No.	Wins	Ties	Team	Years
54	47	7	Morgan St.	1931-38
38	36	2	Doane	1965-70
37	35	2	Southern-B.R.	1947-51
35	34	1	North Dak. St.	1968-71
32	31	1	Delaware	†1940-47
31	29	2	St. Ambrose	†1935-38
30	29	1	Wittenberg	1961-65
30	29	1	East Tex. St.	1951-53
28	27	1	Wesleyan	‡1942-48
28	27	1	Case Reserve	1934-37
28	26	1	Juniata	1956-59

** *Texas A&I during 1973-77 (a period when it was not an NCAA-member college) won 42 consecutive games and was unbeaten during 46 consecutive games (including one tie).*

LONGEST SERIES

Games	Opponents (Series leader listed first)	Series Record	First Game
92	North Dak.-North Dak. St	52-37-3	1894
85	Colorado Mines-Colorado Col.	43-37-5	1889
85	South Dak.-South Dak. St.	45-33-7	1889
78	South Dak.-Morningside	47-26-5	1898
77	Tuskegee-Morehouse	48-23-6	1902
76	Virginia Union-Hampton	38-36-2	1906
74	North Dak. St.-South Dak. St.	36-33-5	1903

ALL-TIME WINNINGEST TEAMS

Includes records as a senior college only, minimum of 20 seasons of competition since 1937. Postseason games are included and each tie game is computed as half won and half lost.

Percentage

Team	Yrs.	Won	Lost	Tied	Pct.
West Chester	59	375	148	16	.711
Cal Lutheran	26	180	73	6	.707
Texas A&I	59	390	179	16	.680
Kearney St.	64	360	188	25	.650
Central Okla. St.	82	456	238	44	.648
Minn.-Duluth	55	275	161	21	.625
Tuskegee	90	452	262	49	.625
Northeast Mo. St.	80	401	244	35	.615
Virginia Union	87	392	239	42	.614
Fort Valley St.	42	230	142	20	.612
Hillsdale	95	444	274	47	.611
Indiana (Pa.)	58	297	185	22	.611

Victories

Team	Wins
Central Okla. St.	456
Tuskegee	452
Hillsdale	444
Butler	432
North Dak. St.	421
North Dak.	417
Pittsburg St.	408
Northeast Mo. St.	401
Virginia Union	392
Texas A&I	390
South Dak.	389
Washburn	389

† *Did not field teams 1943-45.* ‡ *Did not field teams 1943-44.*

Percentage

Team	Yrs.	Won	Lost	Tied	Pct.
Virginia St.	76	375	232	48	.609
East Stroudsburg	60	301	191	17	.608
Southern Conn. St.	40	215	141	10	.601
Angelo St.	24	151	101	5	.597
Pittsburg St.	80	408	272	45	.594
Santa Clara	66	321	219	26	.590
Butler	98	432	296	32	.589
North Dak.	91	417	288	27	.588
North Dak. St.	91	421	290	33	.588
Clarion	59	275	193	17	.585
Puget Sound	79	345	243	34	.582
Cameron	20	118	85	7	.579
Northern Mich.	74	300	216	23	.578
North Ala.	39	219	159	15	.576
N.C. Central	57	287	208	23	.576
St. Mary's (Cal.)	59	278	208	19	.569
Abilene Christian	66	342	255	32	.569
Slippery Rock	60	283	213	24	.567
Cal Poly SLO	47	248	189	7	.566
Jacksonville St.	55	269	203	26	.566
East Tex. St.	70	355	269	30	.566
Mississippi Col.	75	339	273	32	.551
Shippensburg	58	269	221	19	.547
South Dak. St.	90	388	323	38	.543
Hampton	86	354	296	32	.543
St. Cloud St.	60	265	222	21	.542
Humboldt St.	60	266	225	17	.540
Troy St.	57	277	238	14	.537
Morris Brown	62	281	241	37	.536
Winston-Salem	44	212	185	18	.533
Ashland	65	284	248	28	.532
Southern Utah St.	25	122	108	4	.530
UC Davis	69	310	274	30	.529
Springfield	94	384	341	49	.528
South Dak.	92	389	347	34	.527
Alabama A&M	48	220	197	25	.526
Elizabeth City St.	46	205	187	15	.522
Mankato St.	62	257	236	26	.520
Norfolk St.	27	130	121	5	.518
Eastern New Mex.	44	219	206	11	.515
Millersville	56	227	215	19	.513
Nebraska-Omaha	71	293	278	30	.513
Johnson Smith	60	251	239	32	.512
Southeast Mo. St.	75	315	301	37	.511
Delta St.	58	268	259	18	.508
Indianapolis	50	219	213	18	.507
Morehouse	88	304	299	47	.504
West Tex. St.	77	347	344	22	.502
Valparaiso	67	278	278	22	.500
Albany St. (Ga.)	42	182	182	20	.500

Victories

Team	Wins
South Dak. St.	388
Springfield	384
Virginia St.	375
West Chester	375
Kearney St.	360
East Tex. St.	355
Hampton	354
West Tex. St.	347
Puget Sound	345
Abilene Christian	342
Central Mo. St.	340
Mississippi Col.	339
Santa Clara	321
Missouri-Rolla	321
Wofford	319
Southeast Mo. St.	315
Morningside	310
UC Davis	310
Morehouse	304
East Stroudsburg	301
Northern Mich.	300
Indiana (Pa.)	297
Nebraska-Omaha	293
N.C. Central	287
Colorado Mines	287
Fort Hays St.	285
Ashland	284
Slippery Rock	283
Morris Brown	281
Northwest Mo. St.	280
Valparaiso	278
St. Mary's (Cal.)	278
Troy St.	277
Minn.-Duluth	275
Clarion	275
Shippensburg	269
Jacksonville St.	269
Northern Colo.	268
Delta St.	268
Humboldt St.	266
St. Cloud St.	265
Cal St. Chico	262
Wayne St. (Neb.)	261
Kentucky St.	258
Mankato St.	257
Johnson Smith	251
Cal Poly SLO	248
Wayne St. (Mich.)	246
Augustana (S.D.)	241
Winona St.	238

WIRE SERVICE NATIONAL CHAMPIONS

(1958-74)

(For what was then known as College-Division teams. Selections by United Press International from 1958 and Associated Press from 1960.)

Year	Team	Coach	*Record
1958	Southern Miss.	Thad "Pie" Van	9-0-0
1959	Bowling Green	Doyt Perry	9-0-0
1960	Ohio	Bill Hess	10-0-0
1961	Pittsburg St.	Carnie Smith	9-0-0
1962	Southern Miss. (UPI)	Thad "Pie" Vann	9-1-0
	Florida A&M (AP)	Jake Gaither	9-0-0

Year	Team	Coach	*Record
1963	Delaware (UPI)	Dave Nelson	8-0-0
	Northern Ill. (AP)	Howard Fletcher	9-0-0
1964	Cal St. Los Angeles (UPI)	Homer Beatty	9-0-0
	Wittenberg (AP)	Bill Edwards	9-0-0
1965	North Dak. St.	Darrell Mudra	8-0-0
1966	San Diego St.	Don Coryell	10-0-0
1967	San Diego St.	Don Coryell	10-0-0
1968	San Diego St. (UPI)	Don Coryell	9-1-0
	North Dak. St. (AP)	Ron Erhardt	9-0-1
1969	North Dak. St.	Ron Erhardt	9-0-0
1970	Arkansas St.	Bennie Ellender	9-0-0
1971	Delaware	Harold "Tubby" Raymond	10-0-0
1972	Delaware	Harold "Tubby" Raymond	9-1-0
1973	Tennessee St.	John Merritt	10-0-0
1974	Louisiana Tech (UPI)	Maxie Lambright	10-0-0
	Central Mich. (AP)	Roy Kramer	10-0-0

* Regular season.

UNDEFEATED, UNTIED TEAMS

(Regular-season games only)

In 1948, official national statistics rankings began to include all nonmajor four-year colleges. Until the 1967 season, rankings and records included all four-year colleges that reported their statistics to the NCAA. Beginning with the 1967 season, statistics (and won-lost records) included only members of the NCAA.

Since 1981, conference play-off games have been included in a team's regular-season statistics and won-lost record (previously, such games were considered as postseason contests).

The regular-season list includes games in which a home team served as a predetermined, preseason host of a "bowl game" regardless of its record and/or games scheduled before the season, thus eliminating as postseason designation the Orange Blossom Classic, annually hosted by Florida A&M, and the Prairie View Bowl, annually hosted by Prairie View, for example.

Figures are regular-season wins only. A subsequent postseason win(s) is indicated by (*), loss (†) and tie (‡).

Year	College	Wins
1948	Alma	8
	Bloomsburg	9
	Denison	8
	Heidelberg	9
	Michigan Tech	7
	Missouri Valley	†‡9
	Occidental	*8
	Southern-B.R.	*11
	Sul Ross St.	‡10
	Wesleyan	8
1949	Ball St.	8
	Emory & Henry	*†10
	Gannon	8
	Hanover	†8
	Lewis	8
	Md.-East. Shore	8
	Morgan St.	8
	Pacific	11
	St. Ambrose	8
	St. Vincent	*9
	Trinity (Conn.)	8
	Wayne St. (Neb.)	9
	Wofford	11
1950	Abilene Christian	*10
	Canterbury	8
	Florida St.	8
	Frank. & Marsh.	9
	Lehigh	9
	Lewis & Clark	*8
	Md.-East. Shore	8
	Mission House	6
	New Hampshire	8
	St. Lawrence	8
	St. Norbert	7
	Thiel	7
	Valparaiso	†9
	West Liberty St.	*8
	Wis.-LaCrosse	*9
	Wis.-Whitewater	6
1951	Bloomsburg	8
	Bucknell	9
	Col. Emporia	8
	Ill. Wesleyan	8
	Lawrence	7
	Northern Ill.	9
	Principia	6
	St. Michael's (Vt.)	6
	So. Dak. Tech	8
	Susquehanna	6
	Trenton St.	6
	Valparaiso	9
	Western Md.	8
1952	Beloit	8
	Clarion	*8
	East Tex. St.	*10
	Fairmont St.	6
	Idaho St.	8
	Lenoir Rhyne	†8
	Northeastern Okla.	†9
	Peru St.	10
	Rochester	8
	St. Norbert	6
	Shippensburg	7
	West Chester	7
1953	Cal Poly SLO	9
	Defiance	8
	East Tex. St.	‡10
	Col. Emporia	8
	Florida A&M	10
	Col. Idaho	†8
	Indianapolis	8
	Iowa Wesleyan	†9
	Juniata	7
	Northern St. (S.D.)	8
	Northwestern (Wis.)	6
	Peru St.	8
	Prairie View	10
	St. Olaf	8
	Shippensburg	8
	Westminster (Pa.)	8
	Wis.-LaCrosse	‡9
	Wis.-Platteville	6
1954	Ashland	7
	Carleton	8
	Central Conn. St.	6
	Delta St.	8
	Col. Emporia	†9
	Hastings	*8
	Hobart	8
	Juniata	8

Year	College	Wins
	Luther	9
	Miles	8
	Neb.-Omaha	*9
	Northwestern (Wis.)	6
	Pomona-Pitzer	8
	Principia	7
	Southeastern La.	9
	Tennessee St.	†10
	Trinity (Conn.)	7
	Trinity (Tex.)	9
	Whitworth	8
	Widener	7
	Worcester Tech	6
1955	Alfred	8
	Centre	8
	Coe	8
	Drexel	8
	Col. Emporia	9
	Grambling	10
	Heidelberg	9
	Hillsdale	9
	Juniata	‡8
	Md.-East. Shore	9
	Miami (Ohio)	9
	Muskingum	8
	Northern St. (S.D.)	†9
	Parsons	8
	Shepherd	8
	Southeast Mo. St.	9
	Trinity (Conn.)	7
	Whitworth	9
	Wis.-Stevens Point	8
1956	Alfred	7
	Central Mich.	9
	Hillsdale	9
	Kearney St.	9
	Lenoir-Rhyne	10
	Milton	6
	Montana St.	‡9
	Redlands	9
	St. Thomas (Minn.)	8
	Sam Houston St.	*9
	Southern Conn. St.	9
	Tennessee St.	10
	Westminster (Pa.)	8
1957	Elon	6
	Fairmont St.	7
	Florida A&M	9
	Hillsdale	†9
	Hobart	6
	Idaho St.	9
	Jamestown	7
	Juniata	7
	Lock Haven	8
	Middle Tenn. St.	10
	Pittsburg St.	*10
	Ripon	8
	St. Norbert	8
	West Chester	9
1958	California (Pa.)	8
	Chadron St.	8
	Gust. Adolphus	†8
	Kearney St.	9
	Missouri Valley	†8
	Northeastern Okla.	**9
	Northern Ariz.	*†10
	Rochester	8
	Rose-Hulman	8
	St. Benedict's	†10
	Sewanee	8
	Southern Miss.	9
	Wheaton (Ill.)	8
1959	Bowling Green	9
	Butler	9
	Coe	8
	Fairmont St.	9
	Florida A&M	10
	Hofstra	9
	John Carroll	7
	Lenoir-Rhyne	*†9
	San Fran. St.	10
	Western Ill.	9
1960	Albright	9
	Arkansas Tech	†10
	Humboldt St.	*†10
	Langston	9
	Lenoir-Rhyne	*‡10
	Montclair St.	8
	Muskingum	9
	Northern Iowa	†9
	Ohio	10
	Ottawa	9
	Wagner	9
	West Chester	9
	Whitworth	9
	Willamette	8
1961	Albion	8
	Baldwin-Wallace	9
	Butler	9
	Central St. (Okla.)	9
	Florida A&M	10
	Fresno St.	*9
	Linfield	*†10
	Mayville St.	8
	Millikin	8
	Northern St. (S.D.)	9
	Ottawa	9
	Pittsburg St.	**9
	Wash. & Lee	9
	Wheaton (Ill.)	8
	Whittier	†9
1962	Carthage	8
	Central St. (Okla.)	**9
	Earlham	8
	East Stroudsburg	†8
	Col. Emporia	†10
	John Carroll	7
	Kalamazoo	8
	Lenoir-Rhyne	*†10
	Northern St. (S.D.)	†9
	Parsons	9
	St. John's (Minn.)	9
	Susquehanna	9
	Wittenberg	9
1963	Alabama A&M	8
	Central Wash.	9
	Coast Guard	†8
	Delaware	8
	Col. Emporia	10
	John Carroll	7
	Kearney St.	†9
	Lewis & Clark	8
	Luther	9
	McNeese St.	8
	Northeastern	†8
	Northeastern Okla.	*10
	Northern Ill.	*9
	Prairie View	*†9
	Ripon	8
	St. John's (Minn.)	**8
	Sewanee	8
	Southwest Mo. St.	†9
	Southwest Tex. St.	10
	Wis.-Eau Claire	7
1964	Albion	8
	Amherst	8
	Cal St. Los Angeles	9
	Concordia-M'head	*‡9
	Frank. & Marsh.	8
	Montclair St.	7
	Prairie View	9
	Wagner	10
	Western St.(Colo.)	†9
	Westminster (Pa.)	8
	Wittenberg	8
1965	Ball St.	‡9
	East Stroudsburg	*9
	Fairmont St.	†8
	Georgetown (Ky.)	9
	Ill. Wesleyan	8
	Ithaca	8
	Middle Tenn. St.	10
	Morgan St.	9
	North Dak. St.	*10
	Northern Ill.	†9
	Ottawa	9
	St. John's (Minn.)	**9
	Springfield	9
	Sul Ross St.	†10
	Tennessee St.	‡9
1966	Central (Iowa)	†9
	Clarion	*9
	Defiance	9
	Morgan St.	*8
	Muskingum	†9
	Northwestern La.	9
	San Diego St.	*10
	Tennessee St.	*9
	Waynesburg	**9
	Wilkes	8
	Wis.-Whitewater	*†9

Beginning in 1967, NCAA members only.

Year	College	Wins
1967	Alma	8
	Central (Iowa)	9
	Doane	‡8
	Lawrence	8
	Morgan St.	8
	North Dak. St.	†9
	Northern Mich.	†9
	Wagner	9
	West Chester	*†9
	Wilkes	8
1968	Alma	8
	Doane	*9
	East Stroudsburg	‡8
	Indiana (Pa.)	†9
	North Dak. St.	*9
	Randolph-Macon	9
1969	Albion	8
	Carthage	9
	Defiance	9
	Doane	8
	Montana	†10
	North Dak. St.	*9
	Northern Colo.	10
	Wesleyan	8
	Wittenberg	*9
1970	Arkansas St.	*10

Year	College	Wins
	Jacksonville St.	10
	Montana	†10
	St. Olaf	9
	Tennessee St.	*10
	Westminster (Pa.)	**8
	#Wittenberg	9
1971	Alfred	8
	Hampden-Sydney	†10
	Westminster (Pa.)	†‡8
1972	Ashland	11
	Bridgeport	*10
	Delaware	10
	Doane	†10
	Frank. & Marsh.	9
	Heidelberg	**9
	Louisiana Tech	*11
	Middlebury	8
	Monmouth (Ill.)	9
1973	Tennessee St.	10
	Western Ky.	**†10
1974	Louisiana Tech	*†10
	Michigan Tech	9
	Nevada-Las Vegas	*†11
1975	East Stroudsburg	*9
	North Dak.	†9
1976	East Stroudsburg	‡9
1977	UC Davis	*†10
	Florida A&M	11
	Winston-Salem	†11
1978	Western St. (Colo.)	*†9
	Winston-Salem	*†10
1979	(None)	
1980	Minn.-Duluth	10
	Missouri-Rolla	10
1981	Northern Mich.	*†10
	Shippensburg	*†11
	Virginia Union	†11
1982	UC Davis	**†10
	North Dak. St.	*†11
	Southwest Tex. St.	***11
1983	UC Davis	*†10
	Central St. (Ohio)	**†10
1984	(None)	
1985	Bloomsburg	*†11
1986	UC Davis	†10
	North Dak. St.	***10
	Virginia Union	†11
1987	(None)	

 # Later forfeited all games.

THE SPOILERS

(Since 1973, when the three-division reorganization plan was adopted by the special NCAA Convention.)

Following is a list of the spoilers of Division II teams that lost their perfect (undefeated, untied) record in their **season-ending** game, including the Division II championship play-offs. An asterisk (*) indicates a championship play-off game and a dagger (†) indicates the home team in a regular-season game. A game involving two undefeated, untied teams is in bold face.

Date	Spoiler	Victim	Score
12-15-73	*Louisiana Tech	Western Ky.	34-0
11-30-74	*Louisiana Tech	Western Caro.	10-7
11-15-75	†LIU-C.W. Post	American Int'l.	21-0
11-15-75	Eastern New Mex.	†Northern Colo.	16-14
11-29-75	*Livingston	North Dak.	34-14
11-20-76	†Shippensburg	East Stroudsburg	tie14-14
12-3-77	‡South Caro. St.	Winston-Salem	10-7
12-3-77	*Lehigh	UC Davis	39-30
12-2-78	*Delaware	Winston-Salem	41-0
11-28-81	*Shippensburg	Virginia Union	40-27
12-5-81	*North Dak. St.	Shippensburg	18-6
12-5-81	*Southwest Tex. St.	Northern Mich.	62-0
12-4-82	*UC Davis	North Dak. St.	19-14
12-11-82	***Southwest Tex. St.**	**UC Davis**	34-9
12-3-83	*North Dak. St.	UC Davis	26-17
12-10-83	*North Dak. St.	Central St. (Ohio)	41-21
12-7-85	*North Ala.	Bloomsburg	34-0
11-15-86	West Chester	†Millersville	7-3
11-29-86	*Troy St.	Virginia Union	31-7
11-29-86	*South Dak.	UC Davis	26-23

‡Gold Bowl.

DIVISION III RECORDS

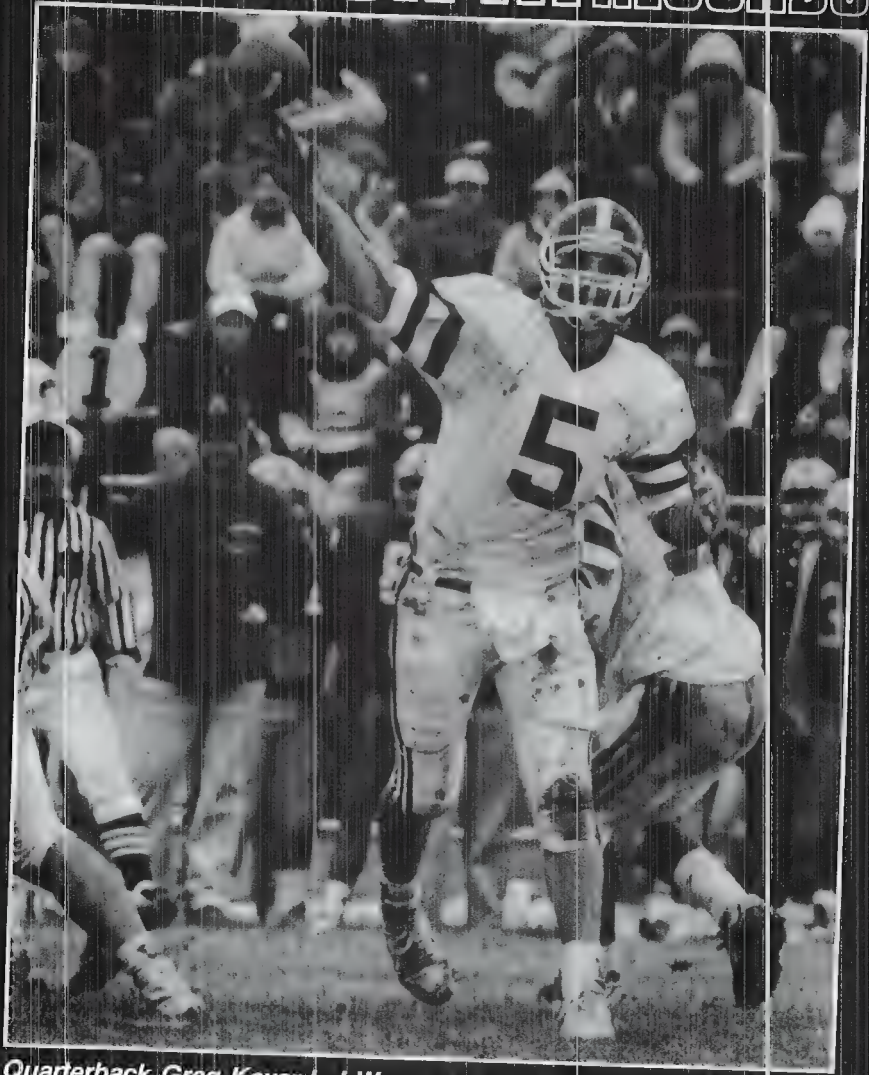

Quarterback Greg Kovar led Wagner to last year's NCAA Division III Football Championship with a potent passing attack. Kovar, who finished third in passing efficiency, connected on 18 of 30 passes for 301 yards in the championship game to defeat Dayton 19-3.

Division III football records are based on the performances of Division III teams since the three-division reorganization plan was adopted by the special NCAA Convention in August 1973.

INDIVIDUAL RECORDS

TOTAL OFFENSE

(Rushing Plus Passing)

Most Plays

Quarter
32—Mike Wallace, Ohio Wesleyan vs. Denison, Oct. 3, 1981 (4th)

Half
59—Mike Wallace, Ohio Wesleyan vs. Denison, Oct. 3, 1981 (2nd)

Game
89—Rhett Bonner, Bethel (Minn.) vs. Gust. Adolphus, Nov. 2, 1985 (78 passes, 11 rushes; 407 yards)

Season
561—Kirk Baumgartner, Wis.-Stevens Point, 1987 (3,712 yards)

2 Yrs.
1,000—Keith Bishop, Wheaton (Ill.), 1984-85 (5,723 yards)

3 Yrs.
1,421—Keith Bishop, Wheaton (Ill.), 1983-85 (8,914 yards)

Career
(4 Yrs.) 1,695—Dave Geissler, Wis.-Stevens Point, 1982-85 (8,990 yards)

Most Plays Per Game

Season
57.9—Keith Bishop, Wheaton (Ill.), 1985 (521 in 9)

2 Yrs.
55.6—Keith Bishop, Wheaton (Ill.), 1984-85 (1,000 in 18)

3 Yrs.
52.6—Keith Bishop, Wheaton (Ill.), 1983-85 (1,421 in 27)

Career
(4 Yrs.) 47.3—Keith Bishop, Ill. Wesleyan, 1981; Wheaton (Ill.), 1983-85 (1,467 in 31)

Most Yards Gained

Game
527—Rob Shippy, Concordia (Ill.) vs. Concordia (Wis.), Oct. 5, 1985 (504 passing, 23 rushing)

Season
3,712—Kirk Baumgartner, Wis.-Stevens Point, 1987 (minus 43 rushing, 3,755 passing)

2 Yrs.
5,963—Keith Bishop, Wheaton (Ill.), 1983-84 (minus 272 rushing, 6,235 passing)

3 Yrs.
8,914—Keith Bishop, Wheaton (Ill.), 1983-85 (minus 492 rushing, 9,406 passing)

Career
(4 Yrs.) 9,052—Keith Bishop, Ill. Wesleyan, 1981; Wheaton (Ill.), 1983-85 (minus 527 rushing, 9,579 passing)

Most Yards Gained Per Game

Season
354.8—Keith Bishop, Wheaton (Ill.), 1983 (3,193 in 9)

2 Yrs.
331.3—Keith Bishop, Wheaton (Ill.), 1983-84 (5,963 in 18)

3 Yrs.
330.1—Keith Bishop, Wheaton (Ill.), 1983-85 (8,914 in 27)

Career
(4 Yrs.) 292.0—Keith Bishop, Ill. Wesleyan, 1981; Wheaton (Ill.), 1983-85 (9,052 in 31)

Most Yards Gained by a Freshman

Season
2,292—David Parker, Bishop, 1981 (308 plays)
Per-game record 217.1 by Chris Spriggs, Denison, 1983 (1,520 in 7)

Most Games Gaining 300 Yards or More

Season
7—Keith Bishop, Wheaton (Ill.), 1983

Career
17—Keith Bishop, Ill. Wesleyan, 1981; Wheaton (Ill.), 1983-85

Most Consecutive Games Gaining 300 Yards or More

Season
6—Kirk Baumgartner, Wis.-Stevens Point, 1987

Gaining 4,000 Yards Rushing and 2,000 Yards Passing

Career
Chris Spriggs, Denison, 1983-86 (a tailback, gained 4,248 rushing and 2,799 passing)
Also holds record for yards gained by a running back at 7,047.

Gaining 3,000 Yards Rushing and 3,000 Yards Passing

Career
Clay Sampson, Denison, 1977-80 (a tailback, gained 3,726 rushing and 3,194 passing)

Highest Average Gain Per Play

Season
(Min. 2,500 yards) 8.66—Walter Briggs, Montclair St., 1986 (297 for 2,571)

Career
(Min. 6,000 yards) 6.96—Walter Briggs, Montclair St., 1983-86 (972 for 6,769)
(Min. 7,000 yards) 6.46—Gary Collier, Emory & Henry, 1984-87 (1,089 for 7,036)

Most Touchdowns Responsible For (TDs scored and passed for)

Career
93—Gary Collier, Emory & Henry, 1984-87 (80 passing, 13 rushing)
Per-game record 2.89 by Mark Peterson, Neb. Wesleyan, 1982-84 (81 in 28)

RUSHING

Most Rushes

Game
58—Bill Kaiser, Wabash vs. DePauw, Nov. 9, 1985 (211 yards)

Season
335—Bill Kaiser, Wabash, 1985 (1,465 yards)

Career
1,024—Peter Gorniewicz, Colby, 1971-74 (4,113 yards)

Most Rushes Per Game

Season
35.9—Clay Sampson, Denison, 1979 (323 in 9)

Career
32.7—Chris Sizemore, Bridgewater (Va.), 1972-74 (851 in 26)

Most Rushes by a Quarterback

Season
227—Mark Cota, Wis.-River Falls, 1986 (1,279 yards)
Also holds per-game record at 22.7 (227 in 10)

Most Consecutive Rushes by the Same Player

Game
23—Bill Kaiser, Wabash vs. DePauw, Nov. 9, 1985 (during five ball possessions)

Most Yards Gained

Half
310—Leroy Horn, Montclair St. vs. Jersey City St., Nov. 9, 1985 (21 rushes)

Game
382—Pete Baranek, Carthage vs. North Central, Oct. 5, 1985 (24 rushes)

Season
1,730—Sandy Rogers, Emory & Henry, 1986 (231 rushes)

2 Yrs
152.8—Chris Dabrow, Claremont-M-S, 1986-87 (2,751 in 18)

3 Yrs.
4,476—Joe Dudek, Plymouth St., 1983-85 (662 rushes)

Career
(4 Yrs.) 5,570—Joe Dudek, Plymouth St., 1982-85 (785 rushes)

Most Yards Gained Per Game

Season
168.6—Clay Sampson, Denison, 1979 (1,517 in 9)

2 Yrs.
142.5—Joe Dudek, Plymouth St., 1984-85 (2,993 in 21)

3 Yrs.
139.9—Joe Dudek, Plymouth St., 1983-85 (4,476 in 32)

Career
(4 Yrs.) 135.9—Joe Dudek, Plymouth St., 1982-85 (5,570 in 41)

Most Yards Gained by a Freshman

Season
1,207—Terry Underwood, Wagner, 1985 (212 rushes)
Per-game record 134.0 by Mike Bucci, Worcester Poly, 1986 (1,072 in 8)

Most Rushing Yards Gained by a Quarterback

Game
235—Mark Cota, Wis.-River Falls vs. Minn.-Morris, Sept. 13, 1986 (27 rushes)

Season
1,279—Mark Cota, Wis.-River Falls, 1986 (227 rushes)
Also holds per-game record at 127.9 (1,279 in 10)

Career
2,171—Sam Juarascio, DePauw, 1972-75 (407 rushes)

Longest Gain by a Quarterback

Game
98—Jon Hinds, Principia vs. Illinois Col., Sept. 20, 1986 (TD)

Most Games Gaining 100 Yards or More

Career
30—Joe Dudek, Plymouth St., 1982-85 (in 41 games played)

Most Consecutive Games Gaining 100 Yards or More

Career
16—Scott Reppert, Lawrence, 1981-82

Most Games Gaining 200 Yards or More

Season
4—Sandy Rogers, Emory & Henry, 1986; Billy Johnson, Widener, 1973
Also holds consecutive record at 3

Career
8—Joe Dudek, Plymouth St., 1982-85

Most Seasons Gaining 1,000 Yards or More

Career
4—Joe Dudek, Plymouth St., 1982-85; Rich Kowalski, Hobart, 1972-75

Two Players, Same Team, Each Gaining 1,000 Yards or More

Season
By four teams. Most recent: Wis.-River Falls, 1986 (Mark Cota, QB, 1,279 & Greg Corning, FB, 1,051)

Most Yards Gained Rushing by Two Players, Same Team

Season
2,330—Mark Cota (QB) 1,279 & Greg Corning (FB) 1,051, Wis.-River Falls, 1986 (10 games)

Highest Average Gain Per Rush

Game
(Min. 15 rushes) 19.1—Billy Johnson, Widener vs. Swarthmore, Nov. 10, 1973 (19 for 286)
(Min. 24 rushes) 15.9—Pete Baranek, Carthage vs. North Central, Oct. 5, 1985 (24 for 382)

Season
(Min. 140 rushes) 8.89—Billy Johnson, Widener, 1973 (168 for 1,494)
(Min. 195 rushes) 7.49—Sandy Rogers, Emory & Henry, 1986 (231 for 1,730)

Career
(Min. 500 rushes) 7.10—Joe Dudek, Plymouth St., 1982-85 (785 for 5,570)

Most Touchdowns Scored by Rushing

Game
5—By many players. Most recent: Mike Coppa, Salisbury St. vs. Mercyhurst, Nov. 14, 1987

Season
24—Joe Dudek, Plymouth St., 1985
Per-game record 2.3 by Billy Johnson, Widener, 1973 (21 in 9)

Career
76—Joe Dudek, Plymouth St., 1982-85
Also holds per-game record at 1.85 (76 in 41)

Most Touchdowns Scored by Rushing by a Quarterback

Season
16—Mark Cota, Wis.-River Falls, 1986
Also holds per-game record at 1.60 (16 in 10)

PASSING

Highest Passing Efficiency Rating Points

Season

(Min. 15 atts. per game) 182.9—Mitch Sanders, Bridgeport, 1973 (151 attempts, 84 completions, 7 interceptions, 1,551 yards, 23 TD passes)

(Min. 20 atts. per game) 175.4—Jimbo Fisher, Samford, 1987 (252 attempts, 139 completions, 5 interceptions, 2,394 yards, 34 TD passes)

Career

(Min. 325 comps.) 148.6—Gary Collier, Emory & Henry, 1984-87 (738 attempts, 386 completions, 33 interceptions, 6,103 yards, 80 TD passes)

Most Passes Attempted

Quarter

31—Mike Wallace, Ohio Wesleyan vs. Denison, Oct. 3, 1981 (4th)

Half

57—Mike Wallace, Ohio Wesleyan vs. Denison, Oct. 3, 1981 (2nd)

Game

79—Mike Wallace, Ohio Wesleyan vs. Denison, Oct. 3, 1981 (completed 47)

Season

480—Steve Hendry, Wis.-Superior, 1982 (completed 187)

2 Yrs.

897—Keith Bishop, Wheaton (Ill.), 1984-85 (completed 521)

3 Yrs.

1,272—Keith Bishop, Wheaton (Ill.), 1983-85 (completed 757)

Career

(4 Yrs.) 1,346—Dave Geissler, Wis.-Stevens Point, 1982-85 (completed 789)

Most Passes Attempted Per Game

Season

50.8—Keith Bishop, Wheaton (Ill.), 1985 (457 in 9)

Career

42.3—Keith Bishop, Ill. Wesleyan, 1981; Wheaton (Ill.), 1983-85 (1,311 in 31)

Most Passes Completed

Quarter

21—Rob Bristow, Pomona-Pitzer vs. Whittier, Oct. 19, 1985 (4th)

Half

36—Mike Wallace, Ohio Wesleyan vs. Denison, Oct. 3, 1981 (2nd)

Game

47—Mike Wallace, Ohio Wesleyan vs. Denison, Oct. 3, 1981 (attempted 79)

Season

262—Keith Bishop, Wheaton (Ill.), 1985 (attempted 457)

2 Yrs.

521—Keith Bishop, Wheaton (Ill.), 1984-85 (attempted 897)

3 Yrs.

757—Keith Bishop, Wheaton (Ill.), 1983-85 (attempted 1,272)

Career

(4 Yrs.) 789—Dave Geissler, Wis.-Stevens Point, 1982-85 (attempted 1,346)

Most Passes Completed Per Game

Season

29.1—Keith Bishop, Wheaton (Ill.), 1985 (262 in 9)

Career

24.9—Keith Bishop, Ill. Wesleyan, 1981; Wheaton (Ill.), 1983-85 (772 in 31)

Most Passes Completed by a Freshman

Season

191—Dave Geissler, Wis.-Stevens Point, 1982 (attempted 318)

Highest Percentage of Passes Completed

Game

(Min. 20 comps.) 84.6%—Bob Krepfle, Wis.-LaCrosse vs. Anderson, Oct. 6, 1984 (22 of 26)

(Min. 25 comps.) 83.3%—Scott Driggers, Colorado Col. vs. Neb. Wesleyan, Sept. 10, 1983 (35 of 42)

Season

(Min. 250 atts.) 62.9%—Keith Bishop, Wheaton (Ill.), 1983 (236 of 375)

Career

(Min. 550 atts.) 62.2%—Brian Moore, Baldwin-Wallace, 1981-84 (437 of 703)

(Min. 750 atts.) 60.0%—Scott Driggers, Colorado Col., 1981-84 (613 of 1,022)

Most Consecutive Passes Completed

Game

16—Dan Guy, Widener vs. Delaware Valley, Oct. 13, 1984; Rob Disbennett, Salisbury St. vs. Randolph-Macon, Sept. 15, 1984; Keith Bishop, Wheaton (Ill.) vs. Elmhurst, Oct. 1, 1983

Season

18—Brian Moore, Baldwin-Wallace vs. Wittenberg, Oct. 1 and Muskingum, Oct. 8, 1983

Most Passes Had Intercepted

Game

8—Kevin Karwath, Canisius vs. Liberty, Nov. 19, 1979

Season

43—Steve Hendry, Wis.-Superior, 1982 (attempted 480)

Also holds per-game record at 3.9 (43 in 11)

Career

117—Steve Hendry, Wis.-Superior, 1980-83 (attempted 1,343)

Per-game record 3.2 by Willie Martinez, Oberlin, 1973-74 (58 in 18)

Most Passes Attempted Without Interception

Game

61—Mark Krajnik, Occidental vs. La Verne, Oct. 18, 1986 (32 completions); Brion Demski, Wis.-Stevens Point vs. Wis.-Superior, Oct. 16, 1981 (31 completions)

Season

124—Tim Tenhet, Sewanee, 1982

Lowest Percentage of Passes Had Intercepted

Season

(Min. 150 atts.) 0.91%—Jimmy Hardy, Miles, 1986 (3 of 329)

Career

(Min. 600 atts.) 1.93%—Mark Casale, Montclair St., 1980-83 (16 of 828)

Most Yards Gained

Game

532—Bob Monroe, Knox vs. Cornell College, Oct. 11, 1986

Season

3,755—Kirk Baumgartner, Wis.-Stevens Point, 1987

2 Yrs.

6,235—Keith Bishop, Wheaton (Ill.), 1983-84

3 Yrs.

9,406—Keith Bishop, Wheaton (Ill.), 1983-85

Career
(4 Yrs.) 9,579—Keith Bishop, Ill. Wesleyan, 1981; Wheaton (Ill.), 1983-85

Most Yards Gained Per Game

Season
363.8—Keith Bishop, Wheaton (Ill.), 1983 (3,274 in 9)
Career
309.0—Keith Bishop, Ill. Wesleyan, 1981; Wheaton (Ill.), 1983-85 (9,579 in 31)

Most Games Passing for 200 Yards or More

Season
10—Kirk Baumgartner, Wis.-Stevens Point, 1987
Career
27—Keith Bishop, Ill. Wesleyan, 1981; Wheaton (Ill.), 1983-85

Most Consecutive Games Passing for 200 Yards or More

Season
9—Brent Smith, Pacific (Ore.), 1987; Kirk Baumgartner, Wis.-Stevens Point, 1987; Keith Bishop, Wheaton (Ill.), 1985, 1984, 1983
Career
27—Keith Bishop, Ill. Wesleyan, 1981; Wheaton (Ill.), 1983-85

Most Games Passing for 300 Yards or More

Season
7—Kirk Baumgartner, Wis.-Stevens Point, 1987; Keith Bishop, Wheaton (Ill.), 1984, 1983
Career
20—Keith Bishop, Ill. Wesleyan, 1981; Wheaton (Ill.), 1983-85

Most Consecutive Games Passing for 300 Yards or More

Season
7—Kirk Baumgartner, Wis.-Stevens Point, 1987

Most Yards Gained by Two Opposing Players

Game
928—Brion Demski, Wis.-Stevens Point (477) & Steve Hendry, Wis.-Superior (451), Oct. 17, 1981 (completed 70 of 123)

Most Yards Gained Per Attempt

Season
(Min. 175 atts.) 10.49—George Muller, Hofstra, 1980 (189 for 1,983)
(Min. 275 atts.) 8.73—Keith Bishop, Wheaton (Ill.), 1983 (375 for 3,274)
Career
(Min. 600 atts.) 8.27—Gary Collier, Emory & Henry, 1984-87 (738 for 6,103)
(Min. 950 atts.) 7.31—Keith Bishop, Ill. Wesleyan, 1981; Wheaton (Ill.), 1983-85 (1,311 for 9,579)

Most Yards Gained Per Completion

Season
(Min. 100 comps.) 19.7—David Parker, Bishop, 1981 (114 for 2,242)
(Min. 200 comps.) 15.5—Kirk Baumgartner, Wis.-Stevens Point, 1987 (243 for 3,755)
Career
(Min. 300 comps.) 18.3—David Parker, Bishop, 1981-84 (378 for 6,934)
(Min. 425 comps.) 13.5—Marty Barrett, Buffalo, 1980-83 (513 for 6,945)

Most Touchdown Passes

Quarter
4—Jason Duff, Rose-Hulman vs. Washington (Mo.), Sept. 19, 1987 (3rd); Joe O'Connor, St. Thomas (Minn.) vs. St. Olaf, Sept. 13, 1986 (2nd); Rob Bristow, Pomona-Pitzer vs. Whittier, Oct. 19, 1985 (4th)
Game
7—Mark Peterson, Neb. Wesleyan vs. Midland, Oct. 29, 1983; Bob Lockhart, Trenton St. vs. Ramapo, Nov. 15, 1980
Season
34—Jimbo Fisher, Samford, 1987
Also holds per-game record at 3.40 (34 in 10)
Career
80—Gary Collier, Emory & Henry, 1984-87
Per-game record 2.53 by Flip Faherty, Trenton St., 1982-83 (48 in 19)

Highest Percentage of Passes for Touchdowns

Season
(Min. 200 atts.) 13.49%—Jimbo Fisher, Samford, 1987 (34 of 252)
(Min. 300 atts.) 8.87%—Craig Solomon, Rhodes, 1978 (29 of 327)
Career
(Min. 625 atts.) 8.41%—Greg Heenis, Hope, 1981-84 (53 of 630)
(Min. 800 atts.) 10.84%—Gary Collier, Emory & Henry, 1984-87 (80 of 738)

Most Touchdown Passes by a Freshman

Season
21—Matt Josokos, Plymouth St., 1987
Also holds per-game record at 2.10 (21 in 10)

Most Consecutive Games Throwing a Touchdown Pass

Career
27—Dan Stewart, Union (N.Y.) (from Nov. 14, 1981, through Nov. 10, 1984)

RECEIVING

Most Passes Caught

Game
20—Rich Johnson, Pace vs. Fordham, Nov. 7, 1987 (206 yards); Pete Thompson, Carroll (Wis.) vs. Augustana (Ill.), Nov. 4, 1978 (224 yards)
Season
106—Theo Blanco (RB), Wis.-Stevens Point, 1987 (1,616 yards)
Career
258—Bill Stromberg, Johns Hopkins, 1978-81 (3,776 yards)

Most Passes Caught Per Game

Season
9.7—Jim Jorden, Wheaton (Ill.), 1985 (87 in 9)
Career
7.2—Bill Stromberg, Johns Hopkins, 1978-82 (258 in 36)

Most Passes Caught by a Tight End

Game
16—Shawn Graham, St. Thomas (Minn.) vs. Hamline, Nov. 13, 1982
Season
67—Paul Gebhardt, Lawrence, 1978 (1,036 yards)
Career
149—Paul Gebhardt, Lawrence, 1976-78 (2,394 yards); Tom Mullady, Rhodes, 1975-78 (2,152 yards)

Most Passes Caught by a Running Back

Game
17—Theo Blanco, Wis.-Stevens Point vs. Wis.-Oshkosh, Oct. 31, 1987 (271 yards); Tim Mowery, Wis.-Superior vs. Wis.-Stevens Point, Oct. 17, 1981 (154 yards)

Season
106—Theo Blanco, Wis.-Stevens Point, 1987 (1,616 yards)
Career
169—Mike Christman, Wis.-Stevens Point, 1983-86 (2,190 yards)

Most Passes Caught by a Freshman

Season
67—Bill Stromberg, Johns Hopkins, 1978 (1,027 yards)

Most Passes Caught by Two Players, Same Team

Season
158—Theo Blanco (RB) (106) & Aatron Kenney (WR) (52), Wis.-Stevens Point, 1987 (2,713 yards and 24 TDs)

Most Consecutive Games Catching a Pass

Career
36—Bill Stromberg, Johns Hopkins, 1978-81 (every game)

Most Yards Gained

Game
309—Dale Amos, Frank. & Marsh. vs. Western Md., Oct. 24, 1987 (caught 12)
Season
1,616—Theo Blanco (RB), Wis.-Stevens Point, 1987 (caught 106)
Career
3,776—Bill Stromberg, Johns Hopkins, 1978-81 (caught 258)

Most Yards Gained Per Game

Season
164.8—Jim Myers, Kenyon, 1974 (1,483 in 9)
Career
110.1—Tim McNamara, Trinity (Conn.), 1981-84 (2,313 in 21)

Most Yards Gained by a Tight End

Game
267—Tom Mullady, Rhodes vs. Rose-Hulman, Nov. 11, 1978 (caught 13)
Season
1,036—Paul Gebhardt, Lawrence, 1978 (caught 67)
Career
2,394—Paul Gebhardt, Lawrence, 1976-78 (caught 149)

Most Yards Gained by a Running Back

Game
271—Theo Blanco, Wis.-Stevens Point vs. Wis.-Oshkosh, Oct. 31, 1987 (caught 17)
Season
1,616—Theo Blanco, Wis.-Stevens Point, 1987 (caught 106)
2 Yrs.
2,146—Theo Blanco, Wis.-Stevens Point, 1986-87 (caught 144)
Career
2,190—Mike Christman, Wis.-Stevens Point, 1983-86 (caught 169)

Most Yards Gained by Two Players, Same Team

Season
2,713—Theo Blanco (RB) (1,616) & Aatron Kenney (WR) (1,097), Wis.-Stevens Point, 1987 (caught 158 and 24 TDs)

Highest Average Gain Per Reception

Game
(Min. 3) 68.3—Paul Jaeckel, Elmhurst vs. Ill. Wesleyan, Oct. 8, 1983 (3 for 205)
(Min. 5) 56.8—Tom Casperson, Trenton St. vs. Ramapo, Nov. 15, 1980 (5 for 284)
Season
(Min. 35) 26.9—Marty Redlawsk, Concordia (Ill.), 1985 (38 for 1,022)
(Min. 50) 21.4—Tom Marshall, Coe, 1981 (52 for 1,115)
Career
(Min. 125) 20.0—Marty Redlawsk, Concordia (Ill.), 1984-87 (131 for 2,620)
(Min. 150) 19.4—John Aromando, Trenton St., 1981-84 (165 for 3,197)

Highest Average Gain Per Reception by a Running Back

Season
(Min. 50) 15.2—Theo Blanco, Wis.-Stevens Point, 1987 (106 for 1,616)

Most Touchdown Passes Caught

Game
5—By six players. Most recent: Aatron Kenney, Wis.-Stevens Point vs. Wis.-Stout, Oct. 24, 1987; Marty Redlawsk, Concordia (Ill.) vs. Principia, Oct. 24, 1987; Rob Fehrenbach, Pace vs. Trenton St., Oct. 17, 1987
Season
20—John Aromando, Trenton St., 1983
Also holds per-game record at 2.0 (20 in 10)
Career
39—John Aromando, Trenton St., 1981-84 (165 receptions); Bill Stromberg, Johns Hopkins, 1978-81 (258 receptions)
Per-game record 1.08 by Bill Stromberg, Johns Hopkins, 1978-81 (39 in 36)

Most Touchdown Passes Caught by a Freshman

Season
11—Bill Stromberg, Johns Hopkins, 1978

Highest Percentage of Passes Caught for Touchdowns

Season
(Min. 12 TDs) 54.3%—Keith Gilliam, Randolph-Macon, 1984 (19 of 35)
Career
(Min. 20 TDs) 28.0%—Pat Schwanke, Lawrence, 1979-82 (28 of 100)

Most Consecutive Passes Caught for Touchdowns

9—Keith Gilliam, Randolph-Macon, 1984 (during four games)

PUNTING

Most Punts

Game
17—Jerry Williams, Frostburg St. vs. Salisbury St., Sept. 30, 1978
Season
106—Bob Blake, Wis.-Superior, 1977 (3,404 yards)
Per-game record 9.9 by Russ Atchison, Centre, 1977 (89 in 9)
Career
251—Joel Gmack, Wis.-Whitewater, 1982-85 (8,997 yards)

Highest Average Per Punt

Season
(Min. 40) 44.9—Bob Burwell, Rose-Hulman, 1978 (61 for 2,740)
Career
(Min. 110) 42.1—Mike Manson, Ill. Benedictine, 1975-78 (120 for 5,056)

INTERCEPTIONS

Most Passes Intercepted

Game
5—By five players. Most recent: Teel Bruner, Centre vs. Rose-Hulman, Oct. 20, 1984

Season
15—Mark Dorner, Juniata, 1987 (202 yards)
Also holds per-game record at 1.50 (15 in 10)
Career
34—Ralph Gebhardt, Rochester, 1972-75 (406 yards)

Most Consecutive Games Intercepting a Pass

Season
8—Vic Harris, Mount Union, 1985
Also holds career record at 8

Most Yards on Interception Returns

Game
164—Rick Conner, Western Md. vs. Dickinson, Oct. 15, 1983 (89-yard interception and 75-yard lateral following an interception)
Season
358—Rod Pesek, Whittier, 1987 (10 interceptions)
Career
479—Eugene Hunter, Fort Valley St., 1972-74 (29 interceptions)

Highest Average Gain Per Interception

Season
(Min. 7) 35.8—Rod Pesek, Whittier, 1987 (10 for 358)
Career
(Min. 20) 18.1—Mark Dorner, Juniata, 1984-87 (25 for 453)

Most Touchdowns Scored on Interceptions

Game
2—By several players. Most recent Joe Cavallo, Frank. & Marsh. vs. Johns Hopkins, Nov. 7, 1987; Todd Schoelzel, Wis.-Oshkosh vs. Wis.-Platteville, Oct. 17, 1987 (100 and 9 yards); Keith Furr, Emory & Henry vs. Maryville (Tenn.), Nov. 16, 1985
Season
3—Rod Pesek, Whittier, 1987; Todd Schoelzel, Wis.-Oshkosh, 1987; Rick Conner, Western Md., 1983; Ralph Gebhardt, Rochester, 1974; Winston Sharp, San Diego, 1973

PUNT RETURNS

Most Punt Returns

Game
10—Ellis Wangelin, Wis.-River Falls vs. Wis.-Platteville, Oct. 12, 1985 (87 yards)
Season
46—Casey Krady, Albright, 1983 (352 yards)
Career
126—Mike Caterbone, Frank. & Marsh., 1980-83 (1,141 yards)

Most Yards on Punt Returns

Game
206—Mike Schmitz, Monmouth (Ill.) vs. Olivet, Sept. 30, 1978 (5 returns)
Season
599—Matt Pekarske, Wis.-La Crosse, 1986 (37 returns)
Career
1,198—Chuck Downey, Stony Brook, 1984-87 (59 returns)

Highest Average Gain Per Return

Season
(Min. 1.2 per game) 31.2—Chuck Downey, Stony Brook, 1986 (17 for 530)
Career
(Min. 1.2 per game) 22.9—Keith Winston, Knoxville, 1986-87 (30 for 686)
(Min. 50) 20.3—Chuck Downey, Stony Brook, 1984-87 (59 for 1,198)

Most Touchdowns Scored on Punt Returns

Game
2—Chuck Downey, Stony Brook vs. Brooklyn, Oct. 17, 1987 (60 and 62 yards on back-to-back returns); Keith Furr, Emory & Henry vs. Tenn. Wesleyan, Sept. 26, 1986 (54 and 82 yards on back-to-back returns); Joey Owens, Randolph-Macon vs. Maryville (Tenn.), Nov. 2, 1985 (40 and 55 yards); Lou Corsetti, Marist vs. Brooklyn, Sept. 21, 1980 (81 and 85 yards)
Season
4—Keith Winston, Knoxville, 1986 (14 returns); Chuck Downey, Stony Brook, 1986 (17 returns); Matt Pekarske, Wis.-LaCrosse, 1986 (37 returns)
Career
7—Chuck Downey, Stony Brook, 1984-87 (59 returns)

KICKOFF RETURNS

Most Kickoff Returns

Game
9—Larry Schurder, North Park vs. Elmhurst, Sept. 17, 1983 (229 yards)
Season
42—Dirk Blood, Ohio Northern, 1987 (973 yards)
Career
85—Tom Southall, Colorado Col., 1981-84 (1,876 yards)

Most Yards on Kickoff Returns

Game
279—Chuck Downey, Stony Brook vs. Trenton St., Oct. 5, 1984 (7 returns)
Season
973—Dirk Blood, Ohio Northern, 1987 (42 returns)
Career
1,876—Tom Southall, Colorado Col., 1981-84 (85 returns)

Highest Average Gain Per Return

Game
(Min. 3) 68.0—Victor Johnson, Elmhurst vs. Wheaton (Ill.), Sept. 15, 1979 (3 for 204)
Season
(Min. 1.2 per game) *41.5—Mike Askew, Kean, 1980 (10 for 415)
Career
(Min. 1.2 per game) 29.2—Daryl Brown, Tufts, 1974-76 (38 for 1,111)

Most Touchdowns Scored on Kickoff Returns

Game
2—By several players. Most recent: Greye Tate, Samford vs. Wash. & Lee, Nov. 3, 1984
Season
3—Mike Askew, Kean, 1980
Career
5—Daryl Brown, Tufts, 1974-76

** Declared record; with one more return (making 1.2 per game) for zero yards would still have the highest average.*

TOTAL KICK RETURNS

(Combined Punt and Kickoff Returns)

Most Yards on Kick Returns

Game
354—Chuck Downey, Stony Brook vs. Trenton St., Oct. 5, 1984 (7 kickoff returns for 279 yards, 1 punt return for 75 yards)

Gaining 1,000 Yards on Punt Returns and 1,000 Yards on Kickoff Returns

Career
Chuck Downey, Stony Brook, 1984-87 (1,281 on kickoff returns and 1,198 on punt returns)

Most Touchdowns on Kick Returns

Game
3—Chuck Downey, Stony Brook vs. Trenton St., Oct. 5, 1984 (2 kickoff returns 98 and 95 yards, 1 punt return 75 yards)

Season
5—Chuck Downey, Stony Brook, 1986 (4 punt returns, 1 kickoff return)

Career
10—Chuck Downey, Stony Brook, 1984-87 (7 punt returns, 3 kickoff returns)

Highest Average Per Kick Return (Min. 1.2 returns per game each)

Career
23.6—Chuck Downey, Stony Brook, 1984-87 (59 for 1,198 on punt returns; 46 for 1,281 on kickoff returns)

Averaging 20 Yards Each on Punt Returns and Kickoff Returns (Min. 1.2 returns per game each)

Career
Chuck Downey, Stony Brook, 1984-87 (20.3 on punt returns, 59 for 1,198, and 27.8 on kickoff returns, 46 for 1,281)

ALL RUNBACKS

(Combined Interceptions, Punt Returns and Kickoff Returns)

Most Touchdowns on Interceptions, Punt Returns and Kickoff Returns

Season
6—Chuck Downey, Stony Brook, 1986 (4 punt returns, 1 kickoff return, 1 interception return)

Career
11—Chuck Downey, Stony Brook, 1984-87 (7 punt returns, 3 kickoff returns, 1 interception return)

ALL-PURPOSE RUNNING

(Yardage Gained from Rushing, Receiving and All Runbacks)

Most Plays

Season
350—Bill Kaiser, Wabash, 1985 (335 rushes, 8 kickoff returns, 7 receptions)

Career
1,056—Peter Gorniewicz, Colby, 1971-74 (1,024 rushes, 15 receptions, 12 kickoff returns, 5 punt returns)

Most Yards Gained

Game
402—Dan Nienhuis, Carleton vs. Hamline, Sept. 28, 1985 (88 rushing, 94 receiving, 66 punt returns, 154 kickoff returns; 33 plays)

Season
2,418—Theo Blanco, Wis.-Stevens Point, 1987 (454 rushing, 1,616 receiving, 245 punt returns, 103 kickoff returns; 271 plays)

Career
6,509—Joe Dudek, Plymouth St., 1982-85 (5,570 rushing, 348 receiving, 243 kickoff returns; 829 plays)

Most Yards Gained Per Game

Season
219.8—Theo Blanco, Wis.-Stevens Point, 1987 (2,418 in 11)

Career
163.4—Scott Reppert, Lawrence, 1979-82 (5,391 in 33)

Highest Average Gain Per Play

Season
(Min. 1,500 yards, 125 plays) 10.21—Billy Johnson, Widener, 1973 (1,868 on 183)

Career
(Min. 4,000 yards, 300 plays) 7.85—Joe Dudek, Plymouth St., 1982-85 (6,509 on 829)

PUNTS BLOCKED BY

Game
3—Jim Perryman, Millikin vs. Carroll (Wis.), Nov. 1, 1980

Season
9—Jim Perryman, Millikin, 1980

Career
13—Frank Lyle, Millsaps, 1979-82

SCORING

Most Points Scored

Season
150—Joe Dudek, Plymouth St., 1985 (25 TDs); Bruce Naszimento, Jersey City St., 1973 (25 TDs)

Career
474—Joe Dudek, Plymouth St., 1982-85 (79 TDs)

Most Points Scored Per Game

Season
15.3—Billy Johnson, Widener, 1973 (138 in 9)

Career
11.6—Joe Dudek, Plymouth St., 1982-85 (474 in 41)

Two Players, Same Team, Each Scoring 100 Points or More

Season
Theo Blanco (102) & Aatron Kenney (102), Wis.-Stevens Point, 1987

Most Touchdowns Scored

Season
25—Joe Dudek, Plymouth St., 1985; Bruce

Naszimento, Jersey City St., 1973

Career

79—Joe Dudek, Plymouth St., 1982-85

Most Touchdowns Scored Per Game

Season

2.6—Billy Johnson, Widener, 1973 (23 in 9)

Career

1.93—Joe Dudek, Plymouth St., 1982-85 (79 in 41)

Most Games Scoring a Touchdown

Career

33—Joe Dudek, Plymouth St., 1982-85 (in 41 games played)

Most Games Scoring Two or More Touchdowns

Career

24—Joe Dudek, Plymouth St., 1982-85 (in 41 games played)

Most Field Goals Made

Game

6—Jim Hever, Rhodes vs. Millsaps, Sept. 22, 1984 (30-24-42-44-46; attempted 8)

Season

18—Scott Ryerson, Central Fla., 1981 (attempted 29)

Career

43—Ted Swan, Colorado Col., 1973-76 (attempted 57)

Most Field Goals Made Per Game

Season

1.8—Scott Ryerson, Central Fla., 1981 (18 in 10)

Career

(Min. 30) 1.17—Jim Hever, Rhodes, 1982-85 (42 in 36)

Most Field Goals Attempted

Game

8—Jim Hever, Rhodes vs. Millsaps, Sept. 22, 1984 (made 6)

Season

29—Scott Ryerson, Central Fla., 1981 (made 18)

Career

68—Jim Flynn, Gettysburg, 1982-85 (made 37)

Highest Percentage of Field Goals Made

Season

(Min. 15 atts.) 86.7%—Ted Swan, Colorado Col., 1974 (13 of 15)

Career

(Min. 50 atts.) 75.4%—Ted Swan, Colorado Col., 1973-76 (43 of 57)

Longest Field Goal Made

62—Dom Antonini, Glassboro St. vs. Salisbury St., Sept. 18, 1976

Most Field Goals Attempted Without Success

Season

11—Scott Perry, Moravian, 1986

Most Extra Points Attempted by Kicking

Game

14—Kurt Christenson, Concordia-M'head vs. Macalester, Sept. 24, 1977 (made 13)

Season

58—Doug Rothrock, San Diego, 1973 (made 49)

Career

186—Marco Vittozzi, Plymouth St., 1981-84 (made 155)

Most Extra Points Made by Kicking

Game

13—Kurt Christenson, Concordia-M'head vs. Macalester, Sept. 24, 1977 (attempted 14)

Season

49—Doug Rothrock, San Diego, 1973 (attempted 58)

Career

155—Marco Vittozzi, Plymouth St., 1981-84 (attempted 186)

Highest Percentage of Extra Points Made (Best Perfect Season)

(Min. 40 atts.) Rims Roof, Coe, 1985 (45 of 45)

Highest Percentage of Extra Points Made

Career

(Min. 100 atts.) 98.5%—Rims Roof, Coe, 1982-85 (135 of 137)

(Min. 80 atts.) 100.0%—Mike Farrell, Adrian, 1983-85 (84 of 84)

Most Consecutive Extra Points Made by Kicking

Game

13—Kurt Christenson, Concordia-M'head vs. Macalester, Sept. 24, 1977

Career

102—Rims Roof, Coe (from Sept. 24, 1983, through Nov. 9, 1985)

Most Points Scored by Kicking

Game

20—Jim Hever, Rhodes vs. Millsaps, Sept. 22, 1984 (6 FGs, 2 PATs)

Season

72—Terry O'Brien, Towson St., 1974 (13 FGs, 33 PATs)

Career

246—Ted Swan, Colorado Col., 1973-76 (43 FGs, 117 PATs)

Most Points Per Game Scored by Kicking

Season

7.6—Jeff Reitz, Lawrence, 1977 (68 in 9); Ted Swan, Colorado Col., 1976 (68 in 9); Jeff Reitz, Lawrence, 1975 (68 in 9)

Career

6.7—Ted Swan, Colorado Col., 1973-76 (246 in 37)

Most Successful 2-Point Pass Attempts

Game

4—Rob Bristow, Pomona-Pitzer vs. Whittier, Oct. 19, 1985 (all in 4th quarter); Dave Geissler, Wis.-Stevens Point vs. Wis.-La-Crosse, Sept. 21, 1985 (all in 4th quarter)

Season

7—Gary Collier, Emory & Henry, 1987 (11 attempts); Dave Geissler, Wis.-Stevens Point, 1985 (8 attempts)

Career

11—Dave Geissler, Wis.-Stevens Point, 1982-85 (14 attempts)

Rob Bristow, Pomona-Pitzer, 1983-86, holds record for highest percentage of successful 2-point pass attempts (best perfect record) at 9 of 9.

Most 2-Point Passes Caught

Season

4—Mike Christman, Wis.-Stevens Point, 1985

TEAM RECORDS

SINGLE GAME—OFFENSE

TOTAL OFFENSE

Most Plays
112—Gust. Adolphus vs. Bethel (Minn.), Nov. 2, 1985 (65 passes, 47 rushes; 493 yards)

Most Plays, Both Teams
214—Gust. Adolphus (112) & Bethel (Minn.) (102), Nov. 2, 1985 (143 passes, 71 rushes; 930 yards)

Most Yards Gained
727—Concordia-M'head vs. Macalester, Sept. 24, 1977 (604 rushing, 123 passing)

Most Yards Gained, Both Teams
1,360—Millikin (694) & Wheaton (Ill.) (666), Nov. 12, 1983 (166 plays)

Most Touchdowns Scored by Rushing and Passing
14—Concordia-M'head vs. Macalester, Sept. 24, 1977 (12 rushing, 2 passing)

RUSHING

Most Rushes
91—North Central vs. North Park, Oct. 21, 1978 (366 yards)

Most Yards Gained Rushing
612—Wis.-River Falls vs. Wis.-Stevens Point, Oct. 29, 1983 (69 plays)

Most Touchdowns Scored by Rushing
12—Concordia-M'head vs. Macalester, Sept. 24, 1977

PASSING

Most Passes Attempted
79—Ohio Wesleyan vs. Denison, Oct. 3, 1981 (completed 47)

Most Passes Attempted, Both Teams
143—Bethel (Minn.) (78) & Gust. Adolphus (65), Nov. 2, 1985 (completed 65)

Most Passes Attempted Without an Interception
61—Wis.-Stevens Point vs. Wis.-Superior, Oct. 16, 1981 (completed 31)

Most Passes Completed
47—Ohio Wesleyan vs. Denison, Oct. 3, 1981 (attempted 79)

Most Passes Completed, Both Teams
72—Wis.-Superior (41) & Wis.-Stevens Point (31), Oct. 17, 1981 (attempted 131)

Highest Percentage of Passes Completed
(Min. 35 atts.) 78.9%—Wheaton (Ill.) vs. North Park, Oct. 8, 1983 (30 of 38)

Most Yards Gained
576—Knox vs. Cornell College, Oct. 11, 1986

Most Yards Gained, Both Teams
1,036—Knox (576) & Cornell College (460), Oct. 11, 1986 (attempted 92, completed 59)

Most Touchdown Passes
7—Samford vs. Maryville (Tenn.), Nov. 7, 1987, and vs. Ferrum, Oct. 31, 1987

Most Touchdown Passes, Both Teams
11—Emory & Henry (6) & Samford (5), Oct. 24, 1987; Cornell College (6) & Knox (5), Oct. 11, 1986

PUNT RETURNS

Most Touchdowns Scored on Punt Returns
2—By several teams. Most recent: Stony Brook vs. Brooklyn, Oct. 17, 1987; MacMurray vs. Washington (Mo.), Oct. 18, 1986; Emory & Henry vs. Tenn. Wesleyan, Sept. 26, 1986

KICKOFF RETURNS

Most Yards on Kickoff Returns
279—Stony Brook vs. Trenton St., Oct. 5, 1984

SCORING

Most Points Scored
97—Concordia-M'head vs. Macalester, Sept. 24, 1977

Most Points Scored, Both Teams
107—Trenton St. (63) & Ramapo (44), Nov. 15, 1980

Most Points Scored by a Losing Team
52—Occidental vs. La Verne (53), Oct. 18, 1986 (2 OT)
Most points scored by a losing team in regulation time, 51 by Trenton St. vs. Pace (53), Oct. 17, 1987

Most Touchdowns Scored
14—Concordia-M'head vs. Macalester, Sept. 24, 1977

Most Extra Points Made by Kicking
13—Concordia-M'head vs. Macalester, Sept. 24, 1977 (attempted 14)

Most Field Goals Made
6—Rhodes vs. Millsaps, Sept. 22, 1984 (attempted 8)

Most Field Goals Attempted
8—Rhodes vs. Millsaps, Sept. 22, 1984 (made 6)

TURNOVERS

(Most Times Losing the Ball on Interceptions and Fumbles)

Most Turnovers
13—St. Olaf vs. St. Thomas (Minn.), Oct. 12, 1985 (10 interceptions, 3 fumbles); Albany (N.Y.) vs. Rochester Inst., Oct. 1, 1977

FIRST DOWNS

Most Total First Downs
37—Emory & Henry vs. Samford, Oct. 24, 1987 (15 rushing, 22 passing)

PENALTIES

Most Penalties Against
25—Norwich vs. Coast Guard, Sept. 29, 1985 (192 yards)

SINGLE GAME—DEFENSE

TOTAL DEFENSE

Fewest Yards Allowed
Minus 50—Ithaca vs. Springfield, Oct. 11, 1975 (minus 94 rushing, 44 passing)

RUSHING DEFENSE

Fewest Rushes Allowed
10—Augustana (Ill.) vs. Ill. Wesleyan, Oct. 11, 1983 (28 yards); Wis.-Superior vs. Wis.-Stevens Point, Oct. 17, 1981 (minus 3 yards)

Fewest Yards Allowed
Minus 94—Ithaca vs. Springfield, Oct. 11, 1975 (37 plays)

PASS DEFENSE

Fewest Attempts Allowed
0—By many teams. Most recent: Otterbein vs. Wittenberg, Oct. 22, 1983; Wis.- Superior vs. Wis.-River Falls, Oct. 15, 1983

Fewest Completions Allowed
0—By many teams. Most recent: Wis.-Stevens Point vs. Wis.-River Falls, Nov. 7, 1987 (8 attempts)

Fewest Yards Allowed
Minus 4—Mass. Maritime vs. Boston St., Oct. 14, 1978 (1 completion)

Most Passes Intercepted By
10—St. Thomas (Minn.) vs. St. Olaf, Oct. 12, 1985 (91 yards; 50 attempts)

Most Players Intercepting a Pass
8—Samford vs. Anderson, Oct. 11, 1986 (8 interceptions in the game)

FIRST DOWNS

Fewest First Downs Allowed
0—Case Reserve vs. Wooster, Sept. 21, 1985

SEASON—OFFENSE

TOTAL OFFENSE

Most Yards Gained Per Game
523.1—Samford, 1987 (5,231 in 10)

Highest Average Gain Per Play
7.38—Widener, 1980 (622 for 4,590)

Most Plays Per Game
85.6—Hampden-Sydney, 1978 (856 in 10)

Most Touchdowns Scored Per Game by Rushing and Passing
7.0—Samford, 1987 (70 in 10; 40 passing, 30 rushing)

RUSHING

Most Yards Gained Per Game
383.1—Norwich, 1979 (3,831 in 10)

Highest Average Gain Per Rush
6.81—Widener, 1973 (476 for 3,240)

Most Rushes Per Game
70.9—Hobart, 1974 (638 in 9)

Most Touchdowns Scored Per Game by Rushing
4.7—Widener, 1973 (42 in 9)

PASSING

Most Yards Gained Per Game
380.4—Wheaton (Ill.), 1983 (3,424 in 9)

Fewest Yards Gained Per Game
18.4—Wis.-River Falls, 1983 (184 in 10)

Highest Average Gain Per Attempt
(Min. 250 atts.) 9.86—Ill. Benedictine, 1974 (259 for 2,554)
(Min. 325 atts.) 8.71—Wheaton (Ill.), 1983 (393 for 3,424)

Highest Average Gain Per Completion
(Min. 200 comps.) 15.4—Wis.-Stevens Point, 1987 (249 for 3,836)

Most Passes Attempted Per Game
54.0—Wheaton (Ill.), 1985 (486 in 9)

Fewest Passes Attempted Per Game
4.7—Wis.-River Falls, 1983 (47 in 10)

Most Passes Completed Per Game
30.9—Wheaton (Ill.), 1985 (278 in 9)

Fewest Passes Completed Per Game
1.3—Wis.-River Falls, 1983 (13 in 10)

Highest Percentage Completed
(Min. 200 atts.) 65.2%—Kenyon, 1978 (148 of 227)
(Min. 300 atts.) 62.6%—Wheaton (Ill.) 1983 (246 of 393)

Lowest Percentage of Passes Had Intercepted
(Min. 150 atts.) 1.0%—Montclair St., 1982 (3 of 301)

Most Touchdown Passes Per Game
4.0—Samford, 1987 (40 in 10)

Highest Passing Efficiency Rating Points (Min. 15 atts. per game)
175.7—Bridgeport, 1973 (164 attempts, 88 completions, 8 interceptions, 1,630 yards, 24 TD passes)

Highest Passing Efficiency Rating Points (Min. 300 atts.)
171.7—Samford, 1987 (303 attempts, 165 completions, 7 interceptions, 2,825 yards, 40 TD passes)

PUNTING

Most Punts Per Game
10.0—Centre, 1977 (90 in 9)

Fewest Punts Per Game
2.7—Elmhurst, 1983 (24 in 9)

Highest Punting Average
44.6—Occidental, 1982 (55 for 2,454)

SCORING

Most Points Per Game
51.7—Samford, 1987 (517 in 10)

Most Touchdowns Per Game
7.40—Samford, 1987 (74 in 10)

Best Perfect Record on Extra Points Made by Kicking
45 of 45—Coe, 1985

Most 2-Point Attempts Per Game
2.4—Maine Maritime, 1976 (19 in 8)

Most Field Goals Made Per Game
1.8—Central Fla., 1981 (18 in 10)

Highest Scoring Margin
37.6—West Ga., 1982 (averaged 42.1 and allowed 4.6 points per game in 9 games)

TURNOVERS (GIVEAWAYS) (FROM 1985)

(Passes Had Intercepted and Fumbles Lost)

Fewest Turnovers
9—Wis.-River Falls, 1987 (0 interceptions, 9 fumbles lost)

Fewest Turnovers Per Game
0.90—Wis.-River Falls, 1987 (9 in 10)

Most Turnovers
52—William Penn, 1985 (19 interceptions, 33 fumbles lost)

Most Turnovers Per Game
5.2—William Penn, 1985 (52 in 10)

SEASON—DEFENSE

TOTAL DEFENSE

Fewest Yards Allowed Per Game
94.0—Knoxville, 1977 (940 in 10)

Lowest Average Yards Allowed Per Play (Min. 650 plays)
2.03—Plymouth St., 1987 (733 for 1,488)

Lowest Average Yards Allowed Per Play
1.8—Bowie St., 1978 (576 for 1,011)

Fewest Rushing and Passing Touchdowns Allowed Per Game
0.3—Montclair St., 1984 (3 in 10)

RUSHING DEFENSE

Fewest Yards Allowed Per Game
Minus 2.3—Knoxville, 1977 (Minus 23 in 10 games)

Lowest Average Yards Allowed Per Rush (Min. 400 rushes)
1.00—Lycoming, 1976 (400 for 399)

Lowest Average Yards Allowed Per Rush
Minus 0.07—Knoxville, 1977 (333 for minus 23)

Fewest Touchdowns by Rushing Allowed
0—Union (N.Y.), 1983 (9 games); New Haven, 1978 (9 games)

PASS DEFENSE

Fewest Yards Allowed Per Game
48.5—Mass. Maritime, 1976 (388 in 8)

Fewest Yards Allowed Per Attempt
(Min. 150 atts.) 2.87—Plymouth St., 1982 (170 for 488)
(Min. 225 atts.) 3.27—Plymouth St., 1987 (281 for 919)

Fewest Yards Allowed Per Completion
(Min. 100 comps.) 9.13—Ithaca, 1984 (109 for 996)

Lowest Completion Percentage Allowed
(Min. 150 atts.) 24.3%—Doane, 1973 (41 of 169)
(Min. 250 atts.) 33.5%—Plymouth St., 1987(94 of 281)

Highest Percentage Intercepted By
(Min. 200 atts.) 15.2%—Rose-Hulman, 1977 (32 of 210)

Most Passes Intercepted By Per Game
3.4—Montclair St., 1981 (34 in 10)

Most Passes Intercepted By
35—Plymouth St., 1987 (12 games, 281 attempts against, 348 yards returned)

Fewest Passes Intercepted By
(Min. 125 atts.) 1—Bates, 1987 (134 attempts against in 8 games, 0 yards returned)

Most Yards on Interception Returns
584—Delaware Valley, 1987 (21 interceptions)

Highest Average Per Interception Return
(Min. 20 ints.) 27.8—Delaware Valley, 1987 (21 for 584)

Most Touchdowns Scored on Interceptions
6—Augustana (Ill.), 1987 (23 interceptions, 229 passes against)

Fewest Touchdown Passes Allowed
0—By many teams. Most recent: Dayton, 1980 (11 games)

Lowest Passing Efficiency Rating Points Allowed Opponents
(Min. 150 atts.) 27.82—Plymouth St., 1982 (allowed 170 attempts, 53 completions, 488 yards, 1 touchdown and intercepted 25 passes)
(Min. 275 atts.) 43.06—Plymouth St., 1987 (allowed 281 attempts, 94 completions, 919 yards, 6 touchdowns and intercepted 35 passes)

PUNTING

Most Opponents' Punts Blocked By
11—Ill. Benedictine, 1987 (78 punts against in 10 games)

SCORING

Fewest Points Allowed Per Game
3.4—Millsaps, 1980 (31 in 9)

Fewest Touchdowns Allowed
4—Baldwin-Wallace, 1981 (10 games); Millsaps, 1980 (9 games)

Most Points Allowed Per Game
59.1—Macalester, 1977 (532 in 9; 76 TDs, 64 PATs, 4 FGs)

TURNOVERS (TAKEAWAYS) (FROM 1985)

(Opponents' Passes Intercepted and Fumbles Recovered)

Highest Margin of Turnovers Per Game Over Opponents
2.90—Macalester, 1986 (29 in 10; 29 giveaways vs. 58 takeaways)

Most Opponents' Turnovers Per Game
5.80—Macalester, 1986 (58 in 10)

Most Opponents' Turnovers
58—Macalester, 1986 (28 interceptions, 30 fumbles lost)

ADDITIONAL RECORDS

Most Consecutive Victories
37—Augustana (Ill.) (from Sept. 17, 1983, through 1985 Division III play-offs; ended with 0-0 tie with Elmhurst, Sept. 13, 1986)

Most Consecutive Games Without Defeat
60—Augustana (Ill.), 1983-87 (including 1 tie). Began Sept. 17, 1983, and ended with a 36-38 loss to Dayton, Nov. 29, 1987, in Division III play-offs.

Most Consecutive Games Without Being Shut Out
158—Cornell College (current from Nov. 7, 1970)

Most Consecutive Losses
50—Macalester (from Oct. 5, 1974, to Sept. 6, 1980; ended with 17-14 win over Mount Senario)

Most Consecutive Games Without a Tie
350—Widener (current from Oct. 29, 1949)

Highest Scoring Tie Game
40-40—Wagner vs. Montclair St., Sept. 11, 1982

Most Shutouts in a Season
6—Plymouth St., 1982 (consecutive games)

Most Consecutive Quarters Without Yielding a Touchdown by Rushing
61—Augustana (Ill.), (from Sept. 27, 1986, to Nov. 7, 1987; 16 games) (77 including four 1986 Division III play-offs; Union (N.Y.) (from Oct. 23, 1982, to Sept. 29, 1984; 16 games)

Most Consecutive Quarters Without Yielding a Touchdown by Passing
44—Swarthmore (from Oct. 31, 1981, to Nov. 13, 1982)

Most Turnovers by Both Teams in a Game
24—Albany (N.Y.) (13) & Rochester Inst. (11), Oct. 1, 1977

Most Points Overcome to Win a Game
33—Salisbury St. vs. Randolph-Macon, Sept. 15, 1984 (trailed 33-0 with 14:18 left in second quarter; won 34-33); Wis.-Platteville vs. Wis.-Eau Claire, Nov. 8, 1980 (trailed 33-0 with 7:00 left in second quarter; won 52-43)

Most Points Scored in a Brief Period of Time
32 in 4:04—Wis.-Stevens Point (35) vs. Wis.-LaCrosse (35), Sept. 21, 1985 (trailed, 3-27 and 11-35 in the 4th quarter)

Most Improved Won-Lost Record
7 games—Susquehanna, 1986 (11-1-0) from 1985 (3-7-0); Maryville (Tenn.), 1976 (7-2-0) from 1975 (0-9-0)

ANNUAL CHAMPIONS, ALL-TIME LEADERS

TOTAL OFFENSE

Career Yards

Player, Team	Years	Plays	Yards
Keith Bishop, Ill. Wesleyan-Wheaton (Ill.)	1981, 83-85	1,467	*9,052
Dave Geissler, Wis.-Stevens Point	1982-85	*1,695	8,990

* *Record.*

Player, Team	Years	Plays	Yards
Darryl Kostit, William Penn	1983-86	1,583	7,817
David Parker, Bishop	1981-84	1,257	7,516
John Rooney, Ill. Wesleyan	1982-84	1,260	7,393
Larry Barretta, Lycoming	1983-86	1,205	7,320
Shane Fulton, Heidelberg	1983-86	1,344	7,203
Ron Devonsky, Hiram	1984-87	1,178	7,059
Craig Solomon, Rhodes	1975-78	1,261	7,055
Chris Spriggs, Denison	1983-86	1,219	7,047
Gary Collier, Emory & Henry	1984-87	1,089	7,036
Clay Sampson, Denison	1977-80	1,225	6,920
Mike Culver, Juniata	1983-86	1,098	6,843
Paul Brancenburg, Ripon	1984-87	1,301	6,769
Walter Briggs, Montclair St.	1983-86	972	6,769
Bob Monroe, Knox	1984-87	1,204	6,609
Gary Wallijasper, Wartburg	1981-84	1,191	6,487
Marty Barrett, Buffalo	1980-83	1,280	6,466
Rob Bristow, Pomona-Pitzer	1983-86	1,290	6,465
Dean Ulrich, Alma	1983-86	1,056	6,457

Season Yards

Player, Team	Year	Games	Plays	Yards
Kirk Baumgartner, Wis.-Stevens Point	1987	11	*561	*3,712
Keith Bishop, Wheaton (Ill.)	†1983	9	421	3,193
Tim Peterson, Wis.-Stout	1987	11	393	3,052
Keith Bishop, Wheaton (Ill.)	†1985	9	521	2,951
Brion Demski, Wis.-Stevens Point	†1981	10	503	2,895
Larry Barretta, Lycoming	†1986	10	453	2,875
Shane Fulton, Heidelberg	1985	10	485	2,858
Mark Peterson, Neb. Wesleyan	1983	10	425	2,846
Keith Bishop, Wheaton (Ill.)	†1984	9	479	2,777
Dave Geissler, Wis.-Stevens Point	1985	11	456	2,756
Robert Farra, Claremont-M-S	†1978	9	427	2,685
Jimbo Fisher, Samford	1987	10	327	2,631
Randy Muetzel, St. Thomas (Minn.)	1982	10	397	2,607

Single-Game Yards

Yds.	Player, Team (Opponent)	Date
527	Rob Shippy, Concordia, Ill. (Concordia, Wis.)	Oct. 5, 1985
515	Seamus Crotty, Hamilton (Middlebury)	Oct. 27, 1984
512	Bob Monroe, Knox (Cornell College)	Oct. 11, 1986
511	Kirk Baumgartner, Wis.-Stevens Point (Wis.-Stout)	Oct. 24, 1987
509	Craig Solomon, Rhodes (Rose-Hulman)	Nov. 11, 1978
506	Todd Coolidge, Susquehanna (Muhlenberg)	Sept. 12, 1987
504	Jeff Hagan, Coast Guard (Trinity, Conn.)	Oct. 26, 1985
497	Keith Bishop, Wheaton, Ill. (North Park)	Oct. 12, 1985
490	Bob Kropfle, Wis.-LaCrosse (Wis.-River Falls)	Nov. 12, 1983
483	Dave McCarrell, Wheaton, Ill. (Wabash)	Oct. 23, 1982
478	Steve Stanislav, Catholic (Bridgewater, Va.)	Nov. 15, 1980
476	Kevin Enterlein, Pace (Trenton St.)	Oct. 17, 1987

Career Yards Per Game

Player, Team	Years	Games	Plays	Yards	Yd. PG
Keith Bishop, Ill. Wesleyan-Wheaton (Ill.)	1981, 83-85	31	1,467	*9,052	*292.0
John Rooney, Ill. Wesleyan	1982-84	27	1,260	7,393	273.8
Robert Farra, Claremont-M-S	1978-79	16	690	4,179	261.2
Mark Peterson, Neb. Wesleyan	1982-84	28	1,151	6,367	227.4
Rob Bristow, Pomona-Pitzer	1983-86	29	1,290	6,465	222.9
Dave Geissler, Wis.-Stevens Point	1982-85	42	*1,695	8,990	214.0
Jeff Beer, Bethany (W. Va.)	1978-80	25	878	5,228	209.1
Seamus Crotty, Hamilton	1982-85	31	1,225	6,402	206.5
Marty Barrett, Buffalo	1980-82	32	1,280	6,466	202.1
Chris Spriggs, Denison	1983-86	35	1,219	7,047	201.3
Rob Shippy, Concordia (Ill.)	1984-86	28	1,044	5,630	201.1
Joe Shield, Trinity (Conn.)	1981-84	31	1,035	6,225	200.9
Larry Barretta, Lycoming	1983-86	37	1,205	7,320	197.8
Clay Sampson, Denison	1977-80	35	1,225	6,920	197.7

** Record. † National champion.*

Season Yards Per Game

Player, Team	Year	Games	Plays	Yards	Yd. PG
Keith Bishop, Wheaton (Ill.)	†1983	9	421	3,193	*354.8
Kirk Baumgartner, Wis.-Stevens Point	1987	11	*561	3,712	337.5
Keith Bishop, Wheaton (Ill.)	†1985	9	521	2,951	327.9
Keith Bishop, Wheaton (Ill.)	†1984	9	479	2,777	308.6
Robert Farra, Claremont-M-S	†1978	9	427	2,685	298.3
Rob Shippy, Concordia (Ill.)	1985	9	370	2,682	298.0
Brion Demski, Wis.-Stevens Point	†1981	10	503	2,895	289.5
John Rooney, Ill. Wesleyan	1984	9	404	2,589	287.7
Larry Barretta, Lycoming	†1986	10	453	2,875	287.5
Shane Fulton, Heidelberg	1985	10	485	2,858	285.8
Mark Peterson, Neb. Wesleyan	1983	10	425	2,846	284.6

Annual Champions

Year	Player, Team	Cl.	G	Plays	Yards	Avg.
1973	Bob Dulich, San Diego	Jr.	11	340	2,543	231.2
1974	Larry Cenotto, Pomona-Pitzer	Sr.	9	436	2,127	236.3
1975	Ricky Haygood, Millsaps	Jr.	9	332	2,176	241.8
1976	Rollie Wiebers, Buena Vista	So.	9	353	2,198	244.2
1977	Tom Hamilton, Occidental	Sr.	9	358	2,050	227.8
1978	Robert Farra, Claremont-M-S	Jr.	9	427	2,685	298.3
1979	Clay Sampson, Denison	Jr.	9	412	2,255	250.6
1980	Jeff Beer, Bethany (W. Va.)	Sr.	9	372	2,331	259.0
1981	Brion Demski, Wis.-Stevens Point	Sr.	10	503	2,895	289.5
1982	Dave McCarrell, Wheaton (Ill.)	Sr.	9	387	2,503	278.1
1983	Keith Bishop, Wheaton (Ill.)	So.	9	421	3,193	*354.8
1984	Keith Bishop, Wheaton (Ill.)	Jr.	9	479	2,777	308.6
1985	Keith Bishop, Wheaton (Ill.)	Sr.	9	521	2,951	327.9
1986	Larry Barretta, Lycoming	Sr.	10	453	2,875	287.5
1987	Todde Greenough, Willamette	Jr.	9	436	2,557	285.2

RUSHING

Career Yards

Player, Team	Years	Plays	Yards	Avg.
Joe Dudek, Plymouth St.	1982-85	785	*5,570	‡7.10
Rich Kowalski, Hobart	1972-75	907	4,631	5.11
Remon Smith, Randolph-Macon	1984-87	737	4,249	5.77
Chris Spriggs, Denison	1983-86	787	4,248	5.40
Scott Reppert, Lawrence	1979-82	757	4,211	5.56
Alonzo Patterson, Wagner	1979-82	816	4,177	5.12
Peter Gorniewicz, Colby	1971-74	*1,024	4,113	4.02
Jay Wessler, Illinois Col.	1977-80	807	4,016	4.98
Sandy Rogers, Emory & Henry	1983-86	641	4,005	6.25
Roscoe Mitchell, Fort Valley St.	1976-79	848	3,869	4.56
Evan Lipp, Marietta	1984-87	900	3,844	4.27
Pedro Bowman, Duquesne	1981-84	801	3,830	4.78
Joe Thompson, Augustana (Ill.)	1973-76	729	3,779	5.18
Scott Dudak, Gettysburg	1978-81	736	3,774	5.13
Clay Sampson, Denison	1977-80	864	3,726	4.31
Greg Corning, Wis.-River Falls	1984-87	670	3,690	5.51
Tim White, Ripon	1980-83	885	3,649	4.12
Levi Shade, Salisbury St.	1973-76	527	3,649	6.92

Season Yards

Player, Team	Year	Games	Plays	Yards	Avg.
Sandy Rogers, Emory & Henry	†1986	11	231	*1,730	#7.49
Joe Dudek, Plymouth St.	†1985	11	216	1,615	7.48
George Rainey, Wis.-Whitewater	1987	11	279	1,567	5.62
Clay Sampson, Denison	†1979	9	323	1,517	4.70
Chuck Evans, Ferris St.	1976	10	224	1,509	6.74
Billy Johnson, Widener	†1973	9	168	1,494	+8.89
Alonzo Patterson, Wagner	1981	10	256	1,487	5.81
Chris Dabrow, Claremont-M-S	†1987	9	265	1,486	5.61
Bill Kaiser, Wabash	1985	10	*335	1,465	4.37
Russ Kring, Mount Union	1986	10	248	1,460	5.89

** Record. † National champion. # Record for minimum of 195 carries. + Record for minimum of 140 carries. ‡ Record for minimum of 500 carries.*

Player, Team	Year	Games	Plays	Yards	Avg.
Ricardo Burks, Muskingum	1986	10	309	1,454	4.71
Tom Shaffner, Defiance	1973	9	251	1,450	5.78
Ray Condren, Gettysburg	1984	10	288	1,449	5.03

Single-Game Yards

Yds.	Player, Team (Opponent)	Date
382	Pete Baranek, Carthage (North Central)	Oct. 5, 1985
354	Terry Underwood, Wagner (Western Conn. St.)	Oct. 3, 1986
342	Dave Bednarek, Wis.-River Falls (Wis.-Stevens Point)	Oct. 29, 1983
337	Ted Helsel, St. Francis, Pa. (Gallaudet)	Nov. 3, 1979
329	Don Williams, Lowell (Colby)	Oct. 4, 1985
326	Mike Krueger, Tufts (Amherst)	Oct. 25, 1980
321	Jack Davis, Hobart (Brockport St.)	Nov. 5, 1977
312	Don Taylor, Central, Iowa (Dubuque)	Oct. 9, 1976
311	Roy Heffernan, Middlebury (Worcester Poly)	Oct. 4, 1975
310	Leroy Horn, Montclair St. (Jersey City St.)	Nov. 9, 1985

Career Yards Per Game

Player, Team	Years	Games	Plays	Yards	Yd. PG
Joe Dudek, Plymouth St.	1982-85	41	785	*5,570	*135.9
Rich Kowalski, Hobart	1972-75	36	907	4,631	128.6
Peter Gorniewicz, Colby	1971-74	32	*1,024	4,113	128.5
Scott Reppert, Lawrence	1979-82	33	757	4,211	127.6
Tim Barrett, John Carroll	1972-74	29	662	3,621	124.9

Season Yards Per Game

Player, Team	Year	Games	Plays	Yards	TD	Yd. PG
Clay Sampson, Denison	†1979	9	323	1,517	13	*168.6
Billy Johnson, Widener	†1973	9	168	1,494	21	166.0
Scott Reppert, Lawrence	†1982	8	254	1,323	14	165.4
Chris Dabrow, Claremont-M-S	†1987	9	265	1,486	13	165.1
Tom Shaffner, Defiance	1973	9	251	1,450	19	161.1
Chris Hickey, Bates	1987	8	208	1,266	17	158.3
Sandy Rogers, Emory & Henry	†1986	11	231	*1,730	13	157.3
Scott Reppert, Lawrence	†1981	9	250	1,410	15	156.7

Annual Champions

Year	Player, Team	Cl.	G	Plays	Yards	Avg.
1973	Billy Johnson, Widener	Sr.	9	168	1,494	166.0
1974	Tim Barrett, John Carroll	Sr.	9	256	1,409	156.6
1975	Ron Baker, Monmouth (Ill.)	Sr.	8	200	1,116	139.5
1976	Chuck Evans, Ferris St.	Jr.	10	224	1,509	150.9
1977	Don Taylor, Central (Iowa)	Sr.	9	267	1,329	147.7
1978	Dino Hall, Glassboro St.	Sr.	10	239	1,330	133.0
1979	Clay Sampson, Denison	Jr.	9	323	1,517	*168.6
1980	Scott Reppert, Lawrence	So.	8	223	1,223	152.9
1981	Scott Reppert, Lawrence	Jr.	9	250	1,410	156.7
1982	Scott Reppert, Lawrence	Sr.	8	254	1,323	165.4
1983	John Franco, Wagner	Sr.	8	175	1,166	145.8
1984	Gary Errico, Lowell	Sr.	9	165	1,404	156.0
1985	Bruce Montella, Chicago	Sr.	9	265	1,372	152.4
1986	Sandy Rogers, Emory & Henry	Sr.	11	231	*1,730	157.3
1987	Chris Dabrow, Claremont-M-S	Sr.	9	265	1,486	165.1

PASSING

Career Passing Efficiency (Min. 325 Completions)

Player, Team	Years	Att.	Cmp.	Int.	Pct.	Yds.	TD	Pts.
Gary Collier, Emory & Henry	84-87	738	386	33	.523	6,103	*80	*148.6
Greg Heenes, Hope	81-84	630	347	21	.537	5,120	53	144.4
Bruce Crosthwaite, Adrian	84-87	618	368	31	.596	4,959	45	141.0
Joe Coviello, Frank. & Marsh.	73-76	591	334	36	.565	4,651	52	139.5
Joe Shield, Trinity (Conn.)	81-84	845	476	39	.563	6,646	52	133.5
David Broecker, Wabash	79-82	633	369	45	.583	4,895	45	132.5
Mike Culver, Juniata	83-86	756	406	41	.537	5,799	56	131.7
Robb Disbennett, Salisbury St.	82-85	633	359	40	.567	5,023	40	131.6
Walter Briggs, Montclair St.	83-86	832	417	36	.501	6,489	59	130.4

** Record. † National champion.*

Player, Team	Years	Att.	Cmp.	Int.	Pct.	Yds.	TD	Pts.
Randy Muetzel, St. Thomas (Minn.)	79-82	613	339	20	.553	4,462	36	129.3
Larry Barretta, Lycoming	83-86	732	361	26	.493	5,345	57	129.3
Keith Bishop, III. Wesleyan-Wheaton (III.)	81, 83-5	1,311	772	65	.589	*9,579	71	128.2
Kevin King, Ripon	78-81	635	348	43	.548	5,029	39	128.1
Jeff Beer, Bethany (W. Va.)	78-80	703	374	42	.532	5,395	46	127.3
Dan Dullea, Towson St.	73-76	804	447	46	.556	6,006	49	127.0
Scott Hall, Wheaton (III.)	75-78	654	374	19	.572	4,489	35	126.7
Dave Geissler, Wis.-Stevens Point	82-85	*1,346	*789	57	.586	9,518	65	125.5

Season Passing Efficiency
(Minimum 15 Attempts Per Game)

Player, Team	Year	G	Att.	Cmp.	Int.	Pct.	Yds.	TD	Pts.
Mitch Sanders, Bridgeport	†1973	10	151	84	7	.556	1,551	23	*182.9
Jimbo Fisher, Samford	†1987	10	252	139	5	.551	2,394	*34	‡175.4
Gary Collier, Emory & Henry	1987	11	249	152	10	.610	2,317	33	174.8
Robb Disbennett, Salisbury St.	†1985	10	153	94	6	.614	1,462	16	168.4
Chuck Hooker, Cornell College	1985	9	186	108	10	.581	1,818	21	166.7
Cody Dearing, Randolph-Macon	†1984	10	226	125	12	.553	2,139	27	163.4
Paul Foye, Amherst	1985	8	133	87	7	.654	1,161	14	163.0
Matt Dillon, Cornell College	†1978	9	166	98	7	.590	1,567	16	161.7
Aaron Van Dyke, Cornell College	†1976	9	154	91	12	.591	1,611	14	161.4
George Muller, Hofstra	†1980	10	189	115	14	.608	1,983	15	160.4
Larry Cummings, Plymouth St.	1984	10	168	94	4	.560	1,516	17	160.3
Scott Woolf, Mount Union	1985	10	233	144	7	.618	2,033	22	160.2
Gary Collier, Emory & Henry	†1986	11	171	88	6	.514	1,509	21	158.9
Mike Bennett, Cornell College	†1982	9	154	83	8	.539	1,436	17	158.3
Greg Kovar, Wagner	1987	10	207	121	8	.584	1,979	17	157.9

Career Yards

Player, Team	Years	Att.	Cmp.	Int.	Pct.	Yards	TD
Keith Bishop, III. Wesleyan-Wheaton (III.)	1981, 83-85	1,311	772	65	.589	*9,579	**71
Dave Geissler, Wis.-Stevens Point	1982-85	*1,346	*789	57	.586	9,518	65
Shane Fulton, Heidelberg	1983-86	1,024	587	55	.573	7,372	50
Paul Brandenburg, Ripon	1984-87	1,181	607	66	.514	7,320	39
Craig Solomon, Rhodes	1975-78	1,022	542	70	.530	7,314	**71
Rob Bristow, Pomona-Pitzer	1983-86	1,155	628	60	.544	7,120	27
Ron Devorsky, Hiram	1984-87	1,028	542	59	.527	7,012	50
Gary Walljasper, Wartburg	1981-84	974	521	50	.535	6,992	49
Marty Barrett, Buffalo	1980-83	956	513	53	.537	6,945	44
David Parker, Bishop	1981-84	938	378	63	.403	6,934	69
Scott Driggers, Colorado Col.	1981-84	1,022	612	54	.599	6,709	40
Joe Shield, Trinity (Conn.)	1981-84	845	476	39	.563	6,646	52
John Rooney, III. Wesleyan	1981-84	986	489	47	.496	6,576	55
Kevin Enterlein, Pace	#1982, 85-87	1,102	515	67	.467	6,530	42

Season Yards

Player, Team	Year	Games	Att.	Cmp.	Int.	Pct.	Yards	TD
Kirk Baumgartner, Wis.-Stevens Point	1987	11	466	243	22	.521	*3,755	31
Keith Bishop, Wheaton (III.)	1983	9	375	236	19	*.629	3,274	24
Keith Bishop, Wheaton (III.)	1985	9	457	*262	22	.573	3,171	25
Keith Bishop, Wheaton (III.)	1984	9	440	259	21	.589	2,938	21
Brion Demski, Wis.-Stevens Point	1981	10	452	222	20	.491	2,839	16
Shane Fulton, Heidelberg	1985	10	393	222	24	.565	2,876	19
Tim Peterson, Wis.-Stout	1987	11	302	180	19	.596	2,871	18
Kevin Enterlein, Pace	1986	10	427	205	28	.480	2,829	20
Robert Farra, Claremont-M-S	†1978	9	359	196	15	.546	2,770	20
Dave Geissler, Wis.-Stevens Point	1985	11	355	201	16	.566	2,723	26
Mark Peterson, Neb. Wesleyan	1982	10	334	173	20	.518	2,694	29
Rob Shippy, Concordia (III.)	1985	9	315	194	22	.616	2,671	22

Single-Game Yards

Yds.	Player, Team (Opponent)	Date
532	Bob Monroe, Knox (Cornell College)	Oct. 11, 1986
523	Kirk Baumgartner, Wis.-Stevens Point (Wis.-Stout)	Oct. 24, 1987
513	Craig Solomon, Rhodes (Rose-Hulman)	Nov. 11, 1978
509	Bob Krepfle, Wis.-LaCrosse (Wis.-River Falls)	Nov. 12, 1983
506	Keith Bishop, Wheaton, III. (III. Wesleyan)	Oct. 29, 1983

** Record. † National champion. ‡ Record for minimum 20 attempts per game. # Played at Central Conn. St. in 1982. ** Record tied.*

Yds.	Player, Team (Opponent)	Date
504	Rob Shippy, Concordia, Ill. (Concordia, Wis.)	Oct. 5, 1985
501	Keith Bishop, Wheaton, Ill. (North Park)	Oct. 12, 1985
494	Todd Coolidge, Susquehanna (Muhlenberg)	Sept. 12, 1987
492	Dave McCarrell, Wheaton, Ill. (Wabash)	Oct. 23, 1982
491	Seamus Crotty, Hamilton (Middlebury)	Oct. 27, 1984
491	Steve Leach, Curry (Plymouth St.)	Nov. 10, 1979

Single-Game Completions

Cmp.	Player, Team (Opponent)	Date
47	Mike Wallace, Ohio Wesleyan (Denison)	Oct. 3, 1981
42	Keith Bishop, Wheaton, Ill. (Millikin)	Sept. 14, 1985
40	Dave Geissler, Wis.-Stevens Point (Wis.-Eau Claire)	Nov. 12, 1983
39	Rob Bristow, Pomona-Pitzer (La Verne)	Oct. 12, 1985
39	Steve Hendry, Wis.-Superior (Wis.-Stevens Point)	Oct. 17, 1981
38	Todde Greenough, Willamette (Southern Ore.)	Sept. 26, 1987
38	Jeff Voris, DePauw (Findlay)	Oct. 31, 1987
38	Pat Moyer, Maryville, Tenn. (Cumberland)	Oct. 5, 1985

Career Yards Per Game

Player, Team	Years	G	Att.	Cmp.	Int.	Pct.	Yards	TD	Avg.
Keith Bishop, Ill. Wes.-Wheaton	1981, 83-85	31	1,311	772	65	.589	*9,579	71	*309.0
Robert Farra, Claremont-M-S	1978-79	16	579	313	24	.541	4,360	31	272.5
Rob Bristow, Pomona-Pitzer	1983-86	29	1,155	628	60	.544	7,120	27	245.5
John Rooney, Ill. Wesleyan	1982-84	27	986	489	47	.496	6,576	55	243.6
Dave Geissler, Wis.-Stevens Pt.	1982-85	42	*1,346	*789	57	.586	9,518	65	226.6
Paul Brandenburg, Ripon	1984-87	34	1,181	607	66	.514	7,320	39	215.3
Joe Shield, Trinity (Conn.)	1981-84	31	845	476	39	.563	6,646	52	214.4
Mark Peterson, Neb. Wesleyan	1982-84	28	884	447	39	.506	5,921	60	211.5
Kevin Einterlein, Pace	‡1982, 85-87	31	1,102	515	67	.467	6,530	42	210.6

Season Yards Per Game

Player, Team	Year	G	Att.	Cmp.	Int.	Pct.	Yards	TD	Avg.
Keith Bishop, Wheaton (Ill.)	1983	9	375	236	19	*.629	3,274	24	*363.8
Keith Bishop, Wheaton (Ill.)	1985	9	457	*262	22	.573	3,171	25	352.3
Kirk Baumgartner, Wis.-Stevens Point	1987	11	466	243	22	.521	*3,755	31	341.4
Keith Bishop, Wheaton (Ill.)	1984	9	440	259	21	.589	2,968	21	329.8
Robert Farra, Claremont-M-S	†1978	9	359	196	15	.546	2,770	20	307.8
Rob Shippy, Concordia (Ill.)	1985	9	315	194	22	.616	2,671	22	296.8

Annual Champions

Year	Player, Team	Cl.	G	Att.	Cmp.	Avg.	Int.	Pct.	Yds.	TD
1973	Pat Clements, Kenyon	Jr.	9	239	133	14.8	17	.556	1,738	12
1974	Larry Cenotto, Pomona-Pitzer	Sr.	9	294	147	16.3	23	.500	2,024	15
1975	Ron Miller, Elmhurst	Sr.	9	205	118	14.8	15	.576	1,398	7
1976	Tom Hamilton, Occidental	Jr.	8	235	131	16.4	10	.557	1,988	10
1977	Tom Hamilton, Occidental	Sr.	9	323	171	19.0	17	.529	2,132	13
1978	Robert Farra, Claremont-M-S	Jr.	9	359	196	21.8	15	.546	2,770	20

Beginning in 1979, ranked on Passing Efficiency Rating Points, minimum of 15 attempts per game (instead of per-game completions)

Year	Player, Team	Cl.	G	Att.	Cmp.	Int.	Pct.	Yds.	TD	Pts.
1979	David Broecker, Wabash	Fr.	9	145	81	9	.559	1,311	13	149.0
1980	George Muller, Hofstra	Sr.	10	189	115	14	.608	1,983	15	160.4
1981	Larry Atwater, Coe	Sr.	9	172	92	10	.535	1,615	15	147.2
1982	Mike Bennett, Cornell College	Sr.	9	154	83	8	.539	1,436	17	158.3
1983	Joe Shield, Trinity (Conn.)	Jr.	8	238	135	13	.567	2,185	19	149.1
1984	Cody Dearing, Randolph-Macon	Sr.	10	226	125	12	.553	2,139	27	163.4
1985	Robb Disbennett, Salisbury St.	Sr.	10	153	94	6	.614	1,462	16	168.4
1986	Gary Collier, Emory & Henry	Jr.	11	171	88	6	.514	1,509	21	158.9
1987	Jimbo Fisher, Samford	Sr.	10	252	139	5	.551	2,394	*34	175.4

Annual Passing Efficiency Leaders
(Before 1979)
(Minimum 15 Attempts Per Game)

Year	Player, Team	G	Att.	Cmp.	Int.	Pct.	Yds.	TD	Pts.
1973	Mitch Sanders, Bridgeport	10	151	84	7	.556	1,551	23	*182.9

** Record. † National champion. ‡ Played at Central Conn. St. in 1982.*

Year	Player, Team	G	Att.	Cmp.	Int.	Pct.	Yds.	TD	Pts.
1974	Tom McGuire, Ill. Benedictine	10	221	142	16	.643	2,206	16	157.5
1975	Jim Morrow, Wash. & Jeff.	9	137	82	7	.599	1,283	11	154.8
1976	Aaron Van Dyke, Cornell College	9	154	91	12	.591	1,611	14	161.4
1977	Matt Winslow, Middlebury	8	130	79	5	.608	919	17	155.6
1978	Matt Dillon, Cornell College	9	166	98	7	.590	1,567	16	161.7

RECEIVING

Career Catches

Player, Team	Years	No.	Yards	TD
Bill Stromberg, Johns Hopkins	1978-81	*258	*3,776	**39
Jim Jorden, Wheaton (Ill.)	1982-85	225	3,022	22
Ed Brady, Ill. Wesleyan	1981-84	220	2,907	22
Walter Kalinowski, Catholic	1983-86	219	2,430	16
John Ward, Cornell College	1979-82	211	3,085	30
Vince Dortch, Jersey City St.	1983-86	206	3,037	28
Rick Fry, Occidental	1974-77	200	3,073	18
Todd Stoner, Kenyon	1981-84	197	3,191	31
Steve Feyrer, Ripon	1983-86	196	2,611	19
Jay True, DePauw	1977-80	195	2,567	12
Scott Love, North Park	1982-85	189	2,426	10
Rich Johnson, Pace	1985-87	188	2,6[illegible]4	8

Season Catches

Player, Team	Year	Games	No.	Yards	TD
Theo Blanco, Wis.-Stevens Point	1987	11	*106	*1,616	8
Jim Jorden, Wheaton (Ill.)	†1985	9	87	1,011	8
Rick Fry, Occidental	†1977	9	82	1,222	5
Jim Myers, Kenyon	†1974	9	82	1,483	12
Bob Glanville, Lewis & Clark	1985	9	80	1,054	9
Ed Brady, Ill. Wesleyan	†1983	9	80	873	7
Walt Kalinowski, Catholic	1985	11	79	875	4
Chris Vogel, Knox	†1987	9	78	1,326	15
Bill Stromberg, Johns Hopkins	†1981	9	78	924	10
Pete Mastandrea, Ill. Wesleyan	1977	10	77	1,029	8

Single-Game Catches

No.	Player, Team (Opponent)	Date
20	Rich Johnson, Pace (Fordham)	Nov. 7, 1987
20	Pete Thompson, Carroll, Wis. (Augustana, Ill.)	Nov. 4, 1978
17	Theo Blanco, Wis.-Stevens Point (Wis.-Oshkosh)	Oct. 31, 1987
17	Tim Mowery, Wis.-Superior (Wis.-Stevens Point)	Oct. 17, 1871

Career Catches Per Game

Player, Team	Years	Games	No.	Yards	TD	Ct. PG
Bill Stromberg, Johns Hopkins	78-81	36	*258	*3,776	**39	*7.2
Tim McNamara, Trinity (Conn.)	81-84	21	146	2,313	19	7.0
Chuck Braun, Wis.-Stevens Point	80-81	18	124	1,914	19	6.9
Jim Jorden, Wheaton (Ill.)	82-85	33	225	3,022	22	6.8
Rich Johnson, Pace	85-87	29	188	2,614	8	6.5
Rick Fry, Occidental	74-77	33	200	3,073	18	6.1
Pat McNamara, Trinity (Conn.)	77-79	24	141	2,280	20	5.9
Steve Feyrer, Ripon	83-86	34	196	2,611	19	5.8
John Ward, Cornell College	79-82	37	211	3,085	30	5.7
Jay True, DePauw	77-80	35	195	2,567	12	5.6

Season Catches Per Game

Player, Team	Year	Games	No.	Yards	TD	Ct. PG
Jim Jorden, Wheaton (Ill.)	†1985	9	87	1,011	8	*9.7
Theo Blanco, Wis.-Stevens Point	1987	11	*106	*1,616	8	9.6
Rick Fry, Occidental	†1976	8	74	1,214	8	9.3
Rick Fry, Occidental	†1977	9	82	1,222	5	9.1
Jim Myers, Kenyon	†1974	9	82	1,483	12	9.1

** Record. ** Record tied. † National champion.*

Player, Team	Year	Games	No.	Yards	TD	Ct. PG
Bob Glanville, Lewis & Clark	1985	9	80	1,054	9	8.9
Ed Brady, Ill. Wesleyan	†1983	9	80	873	7	8.9
John Tucci, Amherst	†1986	8	70	1,025	8	8.8
Bill Stromberg, Johns Hopkins	†1981	9	78	924	10	8.7
Tim McNamara, Trinity (Conn.)	†1984	8	67	1,004	10	8.4
Pat McNamara, Trinity (Conn.)	†1978	8	67	1,024	11	8.4

Career Yards

Player, Team	Years	Catches	Yards	Avg.	TD
Bill Stromberg, Johns Hopkins	1978-81	*258	*3,776	14.6	**39
John Aromando, Trenton St.	1981-84	165	3,197	19.4	**39
Todd Stoner, Kenyon	1981-84	197	3,191	16.2	31
John Ward, Cornell College	1979-82	211	3,085	14.6	30
Rick Fry, Occidental	1974-77	200	3,073	15.4	18
Vince Dorich, Jersey City St.	1983-86	206	3,037	14.7	28
Jim Jordeh, Wheaton (Ill.)	1982-85	225	3,022	13.4	22

Season Yards

Player, Team	Year	Catches	Yards	Avg.	TD
Theo Blanco, Wis.-Stevens Point	1987	*106	*1,616	15.2	8
Jim Myers, Kenyon	†1974	82	1,483	18.1	12
Beau Almodobar, Norwich	1984	71	1,375	19.4	10
Chris Vogel, Knox	†1987	78	1,326	17.0	15
Rick Fry, Occidental	†1977	82	1,222	14.9	5
Rick Fry, Occidental	†1976	74	1,214	16.4	8
Scott Frederickson, Wis.-Stout	1987	70	1,185	16.9	7
Bill Bagley, Frostburg St.	1984	70	1,182	16.9	10
Steve Thorn, Wheaton (Ill.)	1983	69	1,174	17.0	12
Jim Kick, Thiel	1981	56	1,147	20.5	9
Rick Johnson, Pace	1986	74	1,143	15.4	4

Annual Champions

Year	Player, Team	Cl.	G	No.	Avg.	Yards	TD
1973	Ron Duckett, Trinity (Conn.)	Sr.	8	57	7.1	834	7
1974	Jim Myers, Kenyon	Sr.	9	82	9.1	1,483	12
1975	C. J. DeWitt, Bridgewater (Va.)	Sr.	9	64	7.1	836	2
1976	Rick Fry, Occidental	Jr.	8	74	9.3	1,214	8
1977	Rick Fry, Occidental	Sr.	9	82	9.1	1,222	5
1978	Pat McNamara, Trinity (Conn.)	Jr.	8	67	8.4	1,024	11
1979	Theodore Anderson, Fisk	Jr.	7	49	7.0	699	2
1980	Bill Stromberg, Johns Hopkins	Jr.	9	66	7.3	907	11
1981	Bill Stromberg, Johns Hopkins	Sr.	9	78	8.7	924	10
1982	Jim Gustafson, St. Thomas (Minn.)	Sr.	10	72	7.2	990	5
1983	Ed Brady, Ill. Wesleyan	Jr.	9	80	8.9	873	7
1984	Tim McNamara, Trinity (Conn.)	Sr.	8	67	8.4	1,004	10
1985	Jim Jorden, Wheaton (Ill.)	Sr.	9	87	*9.7	1,011	8
1986	John Tucci, Amherst	Sr.	8	70	8.8	1,025	8
1987	Chris Vogel, Knox	So.	9	78	8.7	1,326	15

SCORING

Career Points

Player, Team	Years	TD	XPt.	FG	Pts.
Joe Dudek, Plymouth St.	1982-85	*79	0	0	*474
A. J. Pagano, Wash. & Jeff.	1984-87	53	5	0	323
Greg Corning, Wis.-River Falls	1984-87	52	2	0	314
Vance Mueller, Occidental	1982-85	51	8	0	314
Michael Waithe, Curry	1984-87	49	0	0	294
Jeff Norman, St. John's (Minn.)	1974-77	25	119	8	293
Joe Thompson, Augustana (Ill.)	1973-76	48	4	0	292
Jay Wessler, Illinois Col.	1977-80	46	6	0	282
Pedro Bowman, Duquesne	1981-84	46	2	0	278
Russ King, Mount Union	1983-84, 86-87	45	2	0	272

Season Points

Player, Team	Year	TD	XPt.	FG	Pts.
Joe Dudek, Plymouth St.	1985	**25	0	0	**150
Bruce Naszimento, Jersey City St.	1973	**25	0	0	**150

** Record. ** Record tied. † National champion.*

Player, Team	Year	TD	XPt.	FG	Pts.
Ron Corbett, Cornell College	1982	23	0	0	138
Billy Johnson, Widener	†1973	23	0	0	138
Chris Hipsley, Cornell College	†1976	14	42	2	132
Joe Dudek, Plymouth St.	†1984	21	0	0	126
Russ Kring, Mount Union	1986	20	0	0	120
John Aromando, Trenton St.	†1980	20	0	0	120
Daryl Johnson, Wabash	†1980	20	0	0	120

Career Points Per Game

Player, Team	Years	Games	TD	XPt.	FG	Pts.	Pt. PG
Joe Dudek, Plymouth St.	82-85	41	*79	0	0	*474	*11.6
A. J. Pagano, Wash. & Jeff.	84-87	36	53	5	0	323	9.0
Vance Mueller, Occidental	82-85	36	51	8	0	314	8.7
Jeff Norman, St. John's (Minn.)	74-77	34	25	119	8	293	8.6
Joe Thompson, Augustana (Ill.)	73-76	34	48	4	0	292	8.6
Jay Wessler, Illinois Col.	77-80	34	46	6	0	282	8.3
Scott Reppert, Lawrence	79-82	33	45	0	0	270	8.2
Pedro Bowman, Duquesne	81-84	34	46	2	0	278	8.2
George Donald, Elmhurst	77-80	32	43	0	0	258	8.1

Season Points Per Game

Player, Team	Year	Games	TD	XPt.	FG	Pts.	Pt. PG
Billy Johnson, Widener	†1973	9	23	0	0	138	*15.3
Bruce Naszimento, Jersey City St.	1973	10	**25	0	0	**150	15.0
Chris Hipsley, Cornell College	†1976	9	14	42	2	132	14.7
Michael Waithe, Curry	†1987	8	19	0	0	114	14.3
Rick Bell, St. John's (Minn.)	†1982	9	21	2	0	128	14.2
Kevin Weaver, Wash. & Lee	†1985	8	17	8	0	110	13.8
Joe Dudek, Plymouth St.	1985	11	**25	0	0	**150	13.6
Chris Hickey, Bates	1987	8	18	0	0	108	13.5
Daryl Johnson, Wabash	†1980	9	20	0	0	120	13.3

Annual Champions

Year	Player, Team	Class	G	TD	XPt.	FG	Pts.	Avg.
1973	Billy Johnson, Widener	Sr.	9	23	0	0	138	*15.3
1974	Joe Thompson, Augustana (Ill.)	So.	9	17	0	0	102	11.3
1975	Ron Baker, Monmouth (Ill.)	Sr.	8	15	2	0	92	11.5
1976	Chris Hipsley, Cornell College	So.	9	14	42	2	132	14.7
1977	Chip Zawoiski, Widener	Sr.	9	18	0	0	108	12.0
1978	Roger Andrachik, Baldwin-Wallace	Sr.	8	16	0	0	96	12.0
1979	Jay Wessler, Illinois Col.	Jr.	8	16	4	0	100	12.5
1980	Daryl Johnson, Wabash	Jr.	9	20	0	0	120	13.3
1981	Scott Reppert, Lawrence	Jr.	9	15	0	0	90	10.0
	Daryl Johnson, Wabash	Sr.	9	15	0	0	90	10.0
1982	Rick Bell, St. John's (Minn.)	Sr.	9	21	2	0	128	14.2
1983	John Aromando, Trenton St.	Jr.	10	20	0	0	120	12.0
1984	Joe Dudek, Plymouth St.	Jr.	10	21	0	0	126	12.6
1985	Kevin Weaver, Wash. & Lee	Jr.	8	17	8	0	110	13.8
1986	Jim Korfonta, Hamilton	Sr.	8	16	0	0	96	12.0
	Russ Kring, Mount Union	Jr.	10	20	0	0	120	12.0
1987	Michael Waithe, Curry	Sr.	8	19	0	0	114	14.3

PUNTING

Career Average (Minimum 100 Punts)

Player, Team	Years	No.	Yards	Avg.
Mike Manson, Ill. Benedictine	1975-78	120	5,056	*42.13
Kirk Seufert, Memphis St.-Rhodes	1981, 83-84	109	4,587	42.08
Dan Osborn, Occidental	1981-83	157	6,528	41.6
Thomas Murray, Catholic	1983-84	122	5,028	41.2
Scott Lanz, Bethany (W. Va.)	1975-78	235	9,592	40.8
Jim Allshouse, Adrian	1972-75	210	8,525	40.6

Season Average (Qualifiers for Championship)

Player, Team	Year	No.	Yards	Avg.
Bob Burwell, Rose-Hulman	†1978	61	2,740	*44.9

** Record. ** Record tied. † National champion.*

Player, Team	Year	No.	Yards	Avg.
Charles McPherson, Clark (Ga.)	1978	50	2,237	44.7
Dan Osborn, Occidental	†1982	55	2,454	44.6
Mike Manson, Ill. Benedictine	†1976	36	1,587	44.1
Linc Welles, Bloomsburg	†1973	39	1,708	43.8
Kirk Seufert, Rhodes	†1983	44	1,921	43.7
Kelvin Albert, Knoxville	†1987	30	1,308	43.6

Annual Champions

Year	Player, Team	Class	No.	Yards	Avg.
1973	Linc Welles, Bloomsburg	Sr.	39	1,708	43.8
1974	Sylvester Cunningham, Fort Valley St.	So.	40	1,703	42.6
1975	Larry Hersh, Shepherd	Jr.	58	2,519	43.4
1976	Mike Manson, Ill. Benedictine	So.	36	1,587	44.1
1977	Scott Lanz, Bethany (W. Va.)	Jr.	78	3,349	42.9
1978	Bob Burwell, Rose-Hulman	Sr.	61	2,740	*44.9
1979	Jay Lenstrom, Neb. Wesleyan	Sr.	64	2,641	41.3
1980	Duane Harrison, Bridgewater (Va.)	Sr.	43	1,792	41.7
1981	Dan Paro, Denison	Jr.	54	2,223	41.2
1982	Dan Osborn, Occidental	Jr.	55	2,454	44.6
1983	Kirk Seufert, Rhodes	Jr.	44	1,921	43.7
1984	Thomas Murray, Catholic	Sr.	59	2,550	43.2
1985	Dave Lewis, Muhlenberg	So.	55	2,290	41.6
	Mike Matzen, Coe	Sr.	55	2,290	41.6
1986	Darren Estes, Millsaps	Jr.	45	1,940	43.1
1987	Kelvin Albert, Knoxville	So.	30	1,308	43.6

INTERCEPTIONS

Career Interceptions

Player, Team	Years	No.	Yards	Avg.
Ralph Gebhardt, Rochester	1972-75	*34	406	11.9
Eugene Hunter, Fort Valley St.	1972-74	29	*479	16.5
Mike Hinz, Wis.-Platteville	1983-86	27	183	6.8
Mark Dorner, Juniata	1984-87	25	453	18.1
Neal Gugemos, St. Thomas (Minn.)	1982-85	25	377	15.1
Dave Adams, Carleton	1984-87	25	327	13.1
Will Hill, Bishop	1983-86	25	261	10.4
Gary Ellis, Rose-Hulman	1974-77	25	226	9.1
Marty Johnson, Lawrence	1984-87	24	344	14.3
Tom Deery, Widener	1978-81	24	293	12.2
Lou Sorrentino, Moravian	1978-81	24	222	9.3
Ron Butterfield, Mass. Maritime	1974-77	24	192	8.0

Season Interceptions

Player, Team	Year	No.	Yards
Mark Dorner, Juniata	†1987	*15	202
Steve Nappo, Buffalo	†1986	13	155
Chris McMahon, Catholic	†1984	13	105
Ralph Gebhardt, Rochester	†1973	13	105
Brian Barr, Gettysburg	1985	12	144
John Bernard, Buffalo	†1983	12	143
Mick McConkey, Neb. Wesleyan	†1982	12	111
Tom Devine, Juniata	†1981	12	91

Annual Champions
(Ranked on Average Per Game)

Year	Player, Team	Class	Games	No.	Avg.	Yards
1973	Ralph Gebhardt, Rochester	So.	9	13	1.44	105
1974	Kevin Birkholz, Carleton	Jr.	9	11	1.22	137
1975	Mark Persichetti, Wash. & Jeff.	So.	9	10	1.11	97
1976	Gary Jantzer, Southern Ore.	Sr.	9	10	1.11	63
1977	Greg Jones, FDU-Madison	So.	9	10	1.11	106
	Mike Jones, Norwich	So.	9	10	1.11	98
1978	Don Sutton, San Fran. St.	Fr.	8	10	1.25	43
1979	Greg Holland, Simpson	Fr.	9	11	1.22	150
1980	Tim White, Lawrence	Sr.	8	10	1.25	131
1981	Tom Devine, Juniata	Sr.	9	12	1.33	91
1982	Mick McConkey, Neb. Wesleyan	Sr.	9	12	1.33	111

** Record. † National champion.*

Year	Player, Team	Class	Games	No.	Avg.	Yards
1983	John Bernard, Buffalo	Sr.	10	12	1.20	143
1984	Chris McMahon, Catholic	Sr.	9	13	1.44	140
1985	Kim McManis, Lane	Sr.	9	11	.22	165
1986	Steve Nappo, Buffalo	Sr.	11	13	.18	155
1987	Mark Dorner, Juniata	Sr.	10	*15	*.50	202

PUNT RETURNS

Career Average
(Minimum 1.2 Returns Per Game)

Player, Team	Years	No.	Yards	Avg.
Keith Winston, Knoxville	1986–87	30	686	*22.9
Robert Middlebrook, Knoxville	1984-85	21	473	22.5
Kevin Doherty, Mass. Maritime	1976-78, 80	45	939	20.9
Chuck Downey, Stony Brook	1984-87	59	*1,196	+20.3
Mike Askew, Kean	1980-81	28	555	19.8
Willie Canady, Fort Valley St.	1979-82	41	772	18.8

Season Average
(Minimum 1.2 Returns Per Game)

Player, Team	Year	No.	Yards	Avg.
Chuck Downey, Stony Brook	†1986	17	530	*31.2
Kevin Doherty, Mass. Maritime	†1976	11	332	30.2
Dennis Robinson, Wesleyan	††1978	9	263	29.2
Robert Middlebrook, Knoxville	†1984	9	260	28.9
Joe Troise, Kean	†1974	12	342	28.5
Kevin Doherty, Mass. Maritime	1978	11	246	22.4

Annual Champions

Year	Player, Team	Class	No.	Yards	‡Avg.
1973	Al Shepherd, Monmouth (Ill.)	Sr.	18	347	19.3
1974	Joe Troise, Kean	Fr.	12	342	28.5
1975	Mitch Brown, St. Lawrence	So.	25	430	17.2
1976	Kevin Doherty, Mass. Maritime	Fr.	11	332	30.2
1977	Charles Watkins, Knoxville	Sr.	15	278	18.5
1978	Dennis Robinson, Wesleyan	Sr.	††9	263	29.2
1979	Steve Moffett, Maryville (Tenn.)	Jr.	19	357	18.8
1980	Mike Askew, Kean	Jr.	16	304	19.0
1981	Mike Askew, Kean	Sr.	12	251	20.9
1982	Tom Southall, Colorado Col.	So.	13	281	21.6
1983	Edmond Donald, Millsaps	Jr.	15	320	21.3
1984	Robert Middlebrook, Knoxville	So.	9	260	28.9
1985	Dan Schone, Illinois Col.	Fr.	11	231	21.0
1986	Chuck Downey, Stony Brook	Jr.	17	530	*31.2
1987	Keith Winston, Knoxville	Sr.	16	343	21.4

KICKOFF RETURNS

Career Average
(Minimum 1.2 Returns Per Game)

Player, Team	Years	No.	Yards	Avg.
Daryl Brown, Tufts	1974-76	38	1,111	*29.2
Mike Askew, Kean	1980-81	33	938	28.4
Chuck Downey, Stony Brook	1984-87	46	1,281	27.8
Scott Reppert, Lawrence	1979-82	44	1,134	25.8
Rick Rosenfeld, Western Md.	1973-76	69	1,732	25.1

Season Average
(Minimum 1.2 Returns Per Game)

Player, Team	Year	No.	Yards	Avg.
Mike Askew, Kean	††1980	10	415	*41.5
Tom Myers, Coe	†1983	11	401	36.5
Ron Scott, Occidental	1983	10	363	36.3
Daryl Brown, Tufts	†1976	11	377	34.3
Anthony Drakeford, Ferrum	†1987	15	507	33.8

** Record. † National champion. †† Declared champion; with one more return (making 1.25 per game) for zero yards would still have highest average. ‡ Ranked on minimum of 1.5 returns per game in 1973; 1.2 from 1974. + Record for minimum of 50 returns.*

Player, Team	Year	No.	Yards	Avg.
Glenn Koch, Tufts	†1986	14	472	33.7
Mike Doetsch, Trinity (Conn.)	†1984	13	434	33.4
Charlie Black, Marietta	†1977	14	465	33.2

Annual Champions

Year	Player, Team	Class	No.	Yards	‡Avg.
1973	Greg Montgomery, Wis.-Whitewater	So.	17	518	30.5
1974	Tom Oleksa, Muhlenberg	Sr.	15	467	31.1
1975	Jeff Levant, Beloit	Jr.	15	434	28.9
1976	Daryl Brown, Tufts	Sr.	11	377	34.3
1977	Charlie Black, Marietta	Jr.	14	465	33.2
1978	Russ Atchison, Centre	So.	11	284	25.8
1979	Jim Iannone, Rochester	Jr.	13	411	31.6
1980	Mike Askew, Kean	So.	#10	415	*41.5
1981	Gene Cote, Wesleyan	Sr.	16	521	32.6
1982	Jim Hachey, Bri'water (Mass.)	Jr.	16	477	29.8
1983	Tom Myers, Coe	So.	11	401	36.5
1984	Mike Doetsch, Trinity (Conn.)	Jr.	13	434	33.4
1985	Gary Newsom, Lane	So.	10	319	31.9
1986	Glenn Koch, Tufts	Sr.	14	472	33.7
1987	Anthony Drakeford, Ferrum	Sr.	15	507	33.8

FIELD GOALS

Career Field Goals

Player, Team	Years	Made	Atts.	Pct.
Ted Swan, Colorado Col. (S)	1973-76	*43	57	*.754
Jim Hever, Rhodes (S)	1982-85	42	66	.636
Manny Matsakis, Capital (C)	1980-83	40	*66	.606
Jeff Reitz, Lawrence (C)	1974-77	37	60	.617
Dan Denecher, Montclair St. (S)	1978-79, 81-82	37	65	.569
Jim Flynn, Gettysburg (S)	1982-85	37	68	.544

Season Field Goals

Player, Team	Year	Made	Atts.	Pct.
Scott Ryerson, Central Fla. (S)	†1981	*18	*29	.621
Gary Potter, Hamline (C)	†1984	15	21	.714
Jeff Reitz, Lawrence (C)	†1975	15	26	.577

Annual Champions

Year	Player, Team	Class	Made	Atts.	Pct.	PG
1973	Chuck Smeltz, Susquehanna (C)	Jr.	10	14	.714	1.11
1974	Ted Swan, Colorado Col. (S)	So.	13	15	*.867	1.44
1975	Jeff Reitz, Lawrence (C)	So.	15	26	.577	1.67
1976	Mark Sniegocki, Bethany (W. Va.) (C)	So.	11	14	.786	1.22
1977	Bob Unruh, Wheaton (Ill.) (S)	Jr.	11	14	.786	1.22
1978	Craig Walker, Western Md. (C)	So.	13	24	.542	1.44
1979	Jeff Holter, Concordia-M'head (S)	Jr.	12	15	.800	1.33
1980	Jeff Holter, Concordia-M'head (S)	Sr.	13	19	.684	1.30
1981	Scott Ryerson, Central Fla. (S)	So.	*18	*29	.621	*1.80
1982	Manny Matsakis, Capital (C)	Jr.	13	20	.650	1.44
1983	Mike Farrell, Adrian (S)	So.	12	21	.571	1.33
1984	Gary Potter, Hamline (C)	Jr.	15	21	.714	1.50
1985	Joe Bevelhimer, Wabash (C)	Sr.	14	22	.636	1.40
	Jim Hever, Rhodes (S)	Sr.	14	23	.609	1.40
1986	Tim Dewberry, Occidental (C)	Sr.	13	21	.619	1.44
1987	Doug Dickason, John Carroll (S)	Sr.	13	21	.619	1.44

LONGEST PLAYS

Since 1941, official maximum length of all plays fixed at 100 yards.

Rushing

Yds.	Player, Team (Opponent)	Year
99	Reese Wilson, MacMurray (Eureka)	1986

** Record. † National champion. (S) Soccer-style kicker. (C) Conventional kicker. # Declared champion, with one more return (making 1.22 per game) for zero yards would still have highest average. ‡ Ranked on minimum of 1.5 returns per game in 1973; 1.2 from 1974.*

Yds.	Player, Team (Opponent)	Year
99	Don Patria, Rensselaer (Lowell)	1981
99	Kevin Doherty, Mass. Maritime (New Haven)	1980
99	Sam Halliston, Albany, N.Y. (Norwich)	1977
98	Ted Pretarsky, Wis.-LaCrosse (Wis.-River Falls)	1987
98	Jon Hinds, Principia (Illinois Col.)	1986
98	Alex Schmidt, Muhlenberg (Lebanon Valley)	1984
98	Eric Batt, Ohio Northern (Ohio Wesleyan)	1982
98	Mike Shannon, Centre (Sewanee)	1978

Passing

Yds.	Passer-Receiver, Team (Opponent)	Year
99	Mike Francis-John Winter, Carleton (Trinity, Tex.)	1983
99	Rich Boling-Lewis Borsellino, DePauw (Valparaiso)	1976
99	John Wicinski-Donnell Lipford, John Carroll (Allegheny)	1975
99	Jack Berry-Mercer West, Wash. & Lee (Hampden-Sydney)	1974
99	Gary Shope-Rick Rudolph, Juniata (Moravian)	1973

Interceptions Returns

Fourteen players have returned interceptions 100 yards. The most recent:

Yds.	Player, Team (Opponent)	Year
100	Dana Cruickshank, Dubuque (Upper Iowa)	1987
100	Todd Schoelzel, Wis.-Oshkosh (Wis.-Platteville)	1987
100	John Gutsmiedle, UC San Diego (Pomona-Pitzer)	1986
100	Al Higgs, Bishop (Southwest Baptist)	1986
100	Tim Stewart, Ky. Wesleyan (Union, Ky.)	1985
100	Eric McClain, Eureka (Concordia, Wis.)	1983

Punt Returns

Yds.	Player, Team (Opponent)	Year
99	Robert Middlebrook, Knoxville (Miles)	1985
98	Mark Griggs, Wooster (Oberlin)	1980
98	Ron Mabry, Emory & Henry (Maryville, Tenn.)	1973
96	Marvin Robbins, Salisbury St. (Wesley)	1987
96	Gary Martin, Muskingum (Wooster)	1976
95	Stan Thompson, Knoxville (Livingstone)	1982

Kickoff Returns

Thirty-three players have returned kickoffs 100 yards. The most recent:

Yds.	Player, Team (Opponent)	Year
100	Bobby Starks, Hiram (Wash. & Jeff.)	1987
100	Mike McCarty, Lewis & Clark (Oregon Tech)	1986
100	Joe Molnar, Alma (St. Francis, Ill.)	1986
100	Chris Wilkins, Jersey City St. (Kean)	1986
100	Robert Banks, Adrian (Alma)	1985
100	Darren Kessler, Concordia-M'head (Augsburg)	1985
100	Derrick Foster, Wm. Paterson (Trenton St.)	1985

Punts

Yds.	Player, Team (Opponent)	Year
90	Dan Heeren, Coe (Lawrence)	1974
86	Dana Loucks, Buffalo (Frostburg St.)	1987
86	John Pavlik, Wabash (Centre)	1978
82	John Massab, Albion (Adrian)	1982
82	Mike Manson, Ill. Benedictine (Monmouth, Ill.)	1976
81	Tom Ilig, Ohio Wesleyan (Wittenberg)	1975

Field Goals

Yds.	Player, Team (Opponent)	Year
62	Dom Antonini, Glassboro St. (Salisbury St.)	1976
59	Chris Gustafson, Carroll, Wis. (North Park)	1985
59	Hartmut Strecker, Dayton (Iowa St.)	1977
57	Scott Fritz, Wartburg (Simpson)	1982
57	Kevin Shea, St. Mary's, Cal. (Oregon Tech)	1976

TEAM CHAMPIONS AND WINNING STREAKS

ANNUAL TEAM OFFENSE CHAMPIONS

Total Offense

Year	Team	Avg.
1973	San Diego	441.0
1974	Ithaca	487.9
1975	Frank & Marsh	439.4
1976	St. John's (Mn.)	451.8
1977	St. John's (Mn.)	437.5
1978	Lawrence	432.6
1979	Norwich	465.2
1980	Widener	459.0
1981	Middlebury	446.5
1982	West Ga.	470.6
1983	Elmhurst	483.3
1984	Alma	465.1
1985	St. Thomas (Mn.)	446.9
1986	Mount Union	452.8
1987	Samford	*523.1

Rushing

Team	Avg.
Widener	361.7
Albany (N.Y.)	361.6
Widener	345.8
St. John's (Mn.)	348.9
St. John's (Mn.)	315.3
Ithaca	320.1
Norwich	*383.1
Widener	317.5
Augustana (Ill.)	313.6
West Ga.	319.6
Augustana (Ill.)	345.7
Augustana (Ill.)	338.4
Denison	351.0
Wis.-River Falls	361.4
Augustana (Ill.)	369.1

Passing

Team	Avg.
San Diego	231.7
Ill. Benedictine	255.4
St. Norbert	227.7
Occidental	255.4
Southwestern	257.8
Claremont-M-S	331.7
Claremont-M-S	250.1
Occidental	255.9
Wis.-Stevens Pt.	288.9
Wheaton (Ill.)	308.7
Wheaton (Ill.)	*380.4
Wheaton (Ill.)	351.6
Wheaton (Ill.)	371.6
Pace	286.9
Wis.-Stout	314.6

Scoring Offense

Year	Team	Avg.
1973	San Diego	40.1
1974	Frank. & Marsh.	45.1
1975	Frank. & Marsh.	38.2
1976	St. John's (Minn.)	42.5
1977	Lawrence	38.2
1978	Georgetown	36.5
1979	Wittenberg	39.7
1980	Widener	43.3
1981	Lawrence	35.3
1982	West Ga.	42.1
1983	Elmhurst	38.1
1984	Hope	40.3
1985	Salisbury St.	39.5
1986	Dayton	40.8
1987	Samford	*51.7

ANNUAL TEAM DEFENSE CHAMPIONS

Total Defense

Year	Team	Avg.
1973	Doane	144.3
1974	Alfred	153.6
1975	Lycoming	133.1
1976	Albion	129.9
1977	Knoxville	*94.0
1978	Bowie St.	112.3
1979	Catholic	116.9
1980	Me. Maritime	127.2
1981	Millsaps	147.6
1982	Plymouth St.	122.2
1983	Lycoming	154.5
1984	Swarthmore	159.2
1985	Augustana (Ill.)	149.1
1986	Augustana (Ill.)	136.2
1987	Plymouth St.	135.3

Rushing Defense

Team	Avg.
Oregon Col.	61.2
Millersville	57.2
Cal Lutheran	62.4
Lycoming	44.3
Knoxville	*-2.3
Western Md.	43.4
Catholic	46.4
Me. Maritime	3.2
Augustana (Ill.)	30.7
Lycoming	34.2
DePauw	41.6
Swarthmore	40.0
Augustana (Ill.)	35.1
Dayton	13.5
Lycoming	35.4

Pass Defense

Team	Avg.
Nichols	53.0
Findlay	49.2
Wash. & Jeff.	56.0
Mass. Maritime	*48.5
Hofstra	49.4
Bowie St.	64.7
Wagner	59.5
Williams	63.8
Plymouth St.	66.9
Plymouth St.	48.8
Muhlenberg	76.4
Bri'water (Mass.)	68.7
Bri'water (Mass.)	77.3
Knoxville	83.2
Jersey City St.	67.0

Scoring Defense

Year	Team	Avg.
1973	Fisk	6.4
	Slippery Rock	6.4
1974	Central (Iowa)	6.9
	Rhodes	6.9
1975	Millsaps	5.0
1976	Albion	5.4
1977	Central (Iowa)	5.0
1978	Minn.-Morris	5.9
1979	Carnegie-Mellon	4.9
1980	Millsaps	*3.4
1981	Baldwin-Wallace	3.9
1982	West Ga.	4.6
1983	Carnegie-Mellon	5.3
1984	Union (N.Y.)	4.6
1985	Augustana (Ill.)	4.7
1986	Augustana (Ill.)	5.1
1987	Plymouth St.	6.2

* Record.

LONGEST STREAKS

(Minimum Two Seasons in Division III; includes postseason games)

Winning Streaks

Wins	Team	Years
37	Augustana (Ill.)	1983-85
22	Augustana (Ill.)	1986-87
21	Dayton	1979-81
19	Plymouth St.	1981-82
18	Lawrence	1980-81
18	Ithaca	1979-80
18	Cal Lutheran	1974-75

Unbeaten Streaks

No.	Wins	Ties	Team	Years
60	59	1	Augustana (Ill.)	1983-87
24	23	1	Wabash	1979-81
22	21	1	Dayton	1979-81
21	20	1	Baldwin-Wallace	1977-79
20	18	2	St. John's (Minn.)	1975-76

LONGEST DIVISION III SERIES

Games	Opponents (Series leader listed first)	Series Record	First Game
102	Williams-Amherst	52-46-4	1884
101	Albion-Kalamazoo	63-34-4	1896
101	Bowdoin-Colby	59-33-9	1892
98	Knox-Monmouth (Ill.)	45-43-10	1891
97	Coe-Cornell College	51-42-4	1891
94	Wabash-DePauw	44-42-8	1890

ALL-TIME WINNINGEST TEAMS

Includes records as a senior college only, minimum of 20 seasons of competition since 1937. Postseason games are included and each tie game is computed as half won and half lost.

Team	Yrs.	Won	Lost	Tied	Pct.
Wis.-LaCrosse	63	347	167	39	.663
St. John's (Minn.)	77	347	186	21	.645
Gust. Adolphus	72	353	200	21	.633
Wittenberg	94	504	294	31	.627
Montclair St.	57	275	163	19	.623
Lawrence	94	428	254	29	.622
Concordia-M'head	68	332	195	35	.622
Wis.-Whitewater	63	309	185	20	.621
Ithaca	55	259	158	11	.618
Augustana (Ill.)	75	359	222	28	.613
Fordham	85	393	245	50	.608
St. Thomas (Minn.)	82	385	244	30	.607
Baldwin-Wallace	83	387	246	28	.607
Whittier	78	389	251	36	.602
Millikin	82	391	255	29	.601
Georgetown	76	362	237	31	.599
Widener	107	481	316	36	.599
Wis.-River Falls	62	287	194	29	.591
Williams	102	467	320	44	.588
Hofstra	47	249	174	9	.587
Amherst	108	481	333	52	.586
LIU-C. W. Post	31	170	120	4	.585
Wabash	101	445	311	57	.582
St. Olaf	70	315	224	20	.581
Wash. & Jeff	96	462	330	38	.580
Muskingum	93	412	294	36	.580
Ripon	98	372	266	45	.578
Central (Iowa)	79	359	260	26	.577
Frank. & Marsh.	100	474	342	46	.577
Dayton	80	411	300	25	.575

Victories

Team	Wins
Wittenberg	504
Amherst	481
Widener	481
Frank. & Marsh.	473
Williams	467
Wash. & Jeff.	462
Wabash	445
Gettysburg	440
Denison	435
Lawrence	428
Ohio Wesleyan	420
Centre	416
Albion	415
Muskingum	412
Dayton	411
Drake	407
Wesleyan	407
Swarthmore	405
Tufts	405
Mount Union	402
Colorado Col.	400
DePauw	400
Coe	398
Fordham	393
Trinity (Conn.)	393
Millikin	391
Whittier	389
Baldwin-Wallace	387
Rochester	387
Cornell College	386

Percentage

Team	Yrs.	Won	Lost	Tied	Pct.
Carleton	93	376	276	25	.574
Denison	98	435	323	53	.569
Albion	101	415	309	41	.569
Luther	74	321	243	21	.567
Canisius	42	180	135	23	.567
Coe	95	398	301	38	.566
Centre	95	416	319	38	.563
Hope	75	293	225	35	.562
Trinity (Conn.)	103	393	303	40	.561
Alfred	89	334	263	43	.556
Ill. Wesleyan	96	385	308	40	.553
Carroll (Wis.)	84	313	252	38	.551
Gettysburg	95	440	356	39	.550
Juniata	65	279	227	18	.550
Wooster	89	379	312	40	.546
Willamette	87	351	289	38	.546
Wis.-Platteville	58	229	190	16	.545
Alma	91	359	300	27	.543
Carnegie-Mellon	78	339	284	38	.542
Loras	59	238	200	30	.541
Cornell College	97	386	326	33	.540
St. Norbert	54	234	200	20	.537
Buena Vista	83	324	277	28	.537
Chicago	68	303	259	33	.537
Colorado Col.	102	400	343	34	.537
Emory & Henry	72	354	305	19	.536
John Carroll	65	277	240	33	.534
Nichols	29	118	103	5	.533
Occidental	86	344	300	26	.533
Carthage	91	337	293	41	.533
Western Md.	93	385	336	44	.532
Sewanee	93	383	340	38	.528
Hampden-Sydney	93	375	334	27	.528
Wis.-Stevens Point	61	254	226	29	.528
Maine Maritime	42	167	150	9	.526
Ohio Wesleyan	97	420	379	43	.524
Wagner	57	236	216	17	.521
Mount Union	91	402	369	35	.521
Findlay	78	301	277	23	.520
Rochester	99	387	357	38	.519
Swarthmore	106	405	376	35	.518
Lewis & Clark	42	188	175	10	.517
Neb. Wesleyan	79	330	308	42	.516
Duquesne	40	171	160	17	.516
Capital	64	250	234	25	.516
Millsaps	65	268	251	34	.515
Cortland St.	61	228	214	27	.515
DePauw	100	400	377	37	.514
Lycoming	38	159	150	10	.514
Wheaton (Ill.)	74	290	276	28	.512
Grove City	93	366	348	58	.512
Monmouth (Ill.)	95	377	360	39	.511
Wesleyan	106	407	395	42	.507
Drake	94	407	399	27	.505
Randolph-Macon	100	356	350	53	.504
Redlands	78	328	324	27	.503
Heidelberg	92	359	355	39	.503
Wis.-Eau Claire	69	256	254	33	.502
Tufts	106	405	403	44	.501
St. Lawrence	93	312	311	29	.501

Victories

Team	Wins
Ill. Wesleyan	385
St. Thomas (Minn.)	385
Western Md.	385
Sewanee	383
Wooster	379
Monmouth (Ill.)	377
Carleton	376
Hampden-Sydney	375
Ripon	372
Grove City	366
Georgetown	362
Muhlenberg	361
Alma	359
Augustana (Ill.)	359
Heidelberg	359
Central (Iowa)	359
Wash. & Lee	358
Randolph-Macon	356
Emory & Henry	354
Gust. Adolphus	353
Willamette	351
St. John's (Minn.)	347
Wis.-LaCrosse	347
Occidental	344
Oberlin	344
Washington (Mo.)	341
Maryville (Tenn.)	340
Carnegie-Mellon	339
Carthage	337
Union (N.Y.)	335
Alfred	334
Hobart	333
Concordia-M'head	332
Neb. Wesleyan	330
Redlands	328
Bowdoin	327
Johns Hopkins	327
Ohio Northern	327
Buena Vista	324
Dickinson	323
Lake Forest	323
Marietta	322
Grinnell	321
Luther	321
Allegheny	320
Knox	320
Otterbein	315
St. Olaf	315
Carroll (Wis.)	313
Illinois Col.	313
Pomona-Pitzer	312
St. Lawrence	312
Hamline	310
Kalamazoo	309
Wis.-Whitewater	309
Albright	308
Beloit	306
Middlebury	306
Lebanon Valley	305
Chicago	303
Simpson	302
Findlay	301

UNDEFEATED, UNTIED TEAMS

(Regular-season games only)

Following is a list of undefeated and untied teams since 1973, when College Division teams were

divided into Division II and Division III under a three-division reorganization plan adopted by the special NCAA Convention on August 1, 1973.

Since 1981, conference play-off games have been included in a team's regular-season statistics and won-lost record (previously, such games were considered as postseason contests).

Figures indicate the regular-season wins (minimum at least seven games against four-year varsity opponents). A subsequent postseason win(s) in the Division III championship or a conference play-off game (before 1981) is indicated by (*), loss (†) and tie (‡).

Year	College	Wins
1973	Fisk	9
	Wittenberg	***9
1974	Albany St. (N.Y.)	9
	Central (Iowa)	**9
	Frank. & Marsh.	9
	Ithaca	*†9
	Towson St.	10
1975	Cal Lutheran	*†9
	Ithaca	**†8
	Widener	*†9
	Wittenberg	***†9
1976	Albion	9
1977	Central (Iowa)	†9
	Cornell College	†8
	Wittenberg	†9
1978	Baldwin-Wallace	‡***8
	Illinois Col.	9
	Minn.-Morris	*†10
	Wittenberg	‡**†8
1979	Carnegie-Mellon	*†9
	Dubuque	†9
	Jamestown	7
	Tufts	8
	Widener	*†9
	Wittenberg	***†8
1980	Adrian	9
	Baldwin-Wallace	†9
	Bethany (W. Va.)	†9
	Dayton	***†1
	Ithaca	**†10
	Millsaps	9
	Widener	*†10
1981	Alfred	†10
	Augustana (Ill.)	†9
	Lawrence	*†9
	West Ga.	†9
	Widener	***†10
1982	Augustana (Ill.)	**†9
	Baldwin-Wallace	†10
	Plymouth St.	10
	St. John's (Minn.)	†9
	St. Lawrence	*†9
	Wabash	10
	West Ga.	***9
1983	Augustana (Ill.)	***9
	Carnegie-Mellon	†9
	Hofstra	†10
	Worcester Poly	8
1984	Amherst	8
	Augustana (Ill.)	***9
	Case Reserve	9
	Central (Iowa)	**†9
	Dayton	†10
	Hope	9
	Occidental	†10
	Plymouth St.	†10
1985	Augustana (Ill.)	****9
	Carnegie-Mellon	†8
	Central (Iowa)	**†9
	Denison	†10
	Lycoming	†10
	Mount Union	*†10
	Union (N.Y.)	†9
1986	Central (Iowa)	*†10
	Dayton	†10
	Ithaca	**†9
	Mount Union	*†10
	Salisbury St.	***†10
	Susquehanna	*†10
	Union (N.Y.)	†9
1987	Augustana (Ill.)	*†9
	Gust. Adolphus	†10
	Wash. & Jeff.	*†9

THE SPOILERS

(Since 1973, when the three-division reorganization plan was adopted by the special NCAA Convention, creating Divisions II and III.)

Following is a list of the spoilers of Division III teams that lost their perfect (undefeated, untied) record in their **season-ending** game, including the Division III championship play-offs. An asterisk (*) indicates a Division III championship play-off game and a dagger (†) indicates the home team in a regular-season game. A game involving two undefeated, untied teams is in bold face.

Date	Spoiler	Victim	Score
11-17-73	†Williams	Amherst	30-14
12-7-74	*Central (Iowa)	Ithaca	10-8
11-8-75	Cornell College	†Lawrence	17-16
11-22-75	*Ithaca	Widener	23-14
12-6-75	*Wittenberg	Ithaca	28-0
11-12-77	Norwich	†Middlebury	34-20
11-12-77	Ripon	†Cornell College	10-7
11-19-77	†Baldwin-Wallace	Wittenberg	14-7
11-19-77	*Widener	Central (Iowa)	19-0
11-25-78	*Wittenberg	Minn.-Morris	35-14
11-17-79	*Ithaca	Dubuque	27-7
11-17-79	‡Findlay	Jamestown	41-15
11-24-79	*Wittenberg	Widener	17-14
11-24-79	*Ithaca	Carnegie-Mellon	15-6
12-1-79	*Ithaca	Wittenberg	14-10
11-8-80	DePauw	†Wabash	tie 22-22
11-22-80	*Widener	Bethany (W.Va.)	43-12
11-22-80	*Dayton	Baldwin-Wallace	34-0
11-29-80	*Dayton	Widener	26-24
12-6-80	#*Dayton	Ithaca	63-0

‡NAIA championship play-off game. #Defeated three consecutive perfect-record teams in the Division III championship play-offs.

Date	Spoiler	Victim	Score
11-14-81	†DePauw	Wabash	21-14
11-14-81	†St. Mary's (Cal.)	San Diego	31-14
11-21-81	*Widener	West Ga.	10-3
11-21-81	*Dayton	Augustana (Ill.)	19-7
11-21-81	*Montclair St.	Alfred	13-12
11-28-81	*Dayton	Lawrence	38-0
11-13-82	†Widener	Swarthmore	24-7
11-20-82	‡Northwestern (Iowa)	St. John's (Minn.)	33-28
11-20-82	*Augustana (Ill.)	Baldwin-Wallace	28-22
11-27-82	*Augustana (Ill.)	St. Lawrence	14-0
12-4-82	***West Ga.**	**Augustana (Ill.)**	14-0
11-19-83	*Salisbury St.	Carnegie-Mellon	16-14
11-19-83	*Union (N.Y.)	Hofstra	51-19
11-10-84	St. John's (N.Y.)	†Hofstra	19-16
11-10-84	†St. Olaf	Hamline	tie 7-7
11-17-84	*Union (N.Y.)	Plymouth St.	26-14
11-17-84	*Central (Iowa)	Occidental	23-22
11-17-84	*Augustana (Ill.)	Dayton	14-13
12-8-84	***Augustana (Ill.)**	**Central (Iowa)**	21-12
11-23-85	*Gettysburg	Lycoming	14-10
11-23-85	***Mount Union**	**Denison**	35-3
11-23-85	*Salisbury St.	Carnegie-Mellon	35-22
11-23-85	*Ithaca	Union (N.Y.)	13-12
12-7-85	***Augustana (Ill.)**	**Central (Iowa)**	14-7
11-15-86	†Lawrence	Coe	14-10
11-22-86	***Mount Union**	**Dayton**	42-36
11-22-86	*Ithaca	Union (N.Y.)	OT 24-17
11-29-86	*Concordia-M'head	Central (Iowa)	17-14
11-29-86	*Salisbury St.	Susquehanna	31-17
11-29-86	*Augustana (Ill.)	Mount Union	16-7
12-6-86	*Salisbury St.	Ithaca	44-40
12-13-86	***Augustana (Ill.)**	**Salisbury St.**	31-3
11-11-87	St. Norbert	†Monmouth (Ill.)	20-15
11-21-87	*St. John's (Minn.)	Gust. Adolphus	7-3
11-28-87	*Emory & Henry	Wash. & Jeff.	23-16
11-28-87	$*Dayton	Augustana (Ill.)	38-36

‡NAIA championship play-off game. $Ended Augustana's (Ill.) 60-game undefeated streak.

INDIVIDUAL COLLEGIATE RECORDS

Holy Cross quarterback Jeff Wiley led Division I-AA in passing efficiency and total offense last season and the Crusaders to an 11-0 record and the division's regular-season No.-1 ranking. The 5-9 senior ranks 12th among individual collegiate record-holders in total offense season yards and seventh in season passing efficiency (based on a minimum of 30 attempts per game).

Individual collegiate records are determined by comparing the best records in all four Divisions (I-A, I-AA, II and III) in comparable categories. Included are career records of players who played half their careers in two divisions (e.g., Dennis Shaw of San Diego St., Howard Stevens of Randolph-Macon and Louisville and Tom Ehrhardt of LIU-C. W. Post and Rhode Island).

TOTAL OFFENSE

Career Yards Per Game

Player, Team (Division[s])	Years	Games	Plays	Yards	TDR‡	Yd. PG
Willie Totten, Mississippi Val. (I-AA)	82-85	40	1,812	13,007	*157	*325.2
Neil Lomax, Portland St. (II; I-AA)	77; 78-80	42	*1,901	*13,345	120	317.7
Mike Perez, San Jose St. (I-A)	86-87	20	875	6,182	37	309.1
Doug Gaynor, Long Beach St. (I-A)	84-85	22	1,067	6,710	45	305.0
Tod Mayfield, West Tex. St. (I-AA; II)	84-85; 86	24	1,165	7,316	58	304.8
Tony Eason, Illinois (I-A)	81-82	22	1,016	6,589	43	299.5
Keith Bishop, Ill. Wes.; Wheaton, Ill. (III)	81; 83-85	31	1,467	9,052	77	292.0
Steve Young, Brigham Young (I-A)	81-83	31	1,177	8,817	74	284.4
Vern Harris, Idaho St. (I-AA)	84-85	19	813	5,302	36	279.1
Chris Petersen, UC Davis (II)	85-86	20	735	5,532	52	276.6
Tim Von Dulm, Portland St. (II)	69-70	20	989	5,501	51	275.1
Doug Flutie, Boston College (I-A)	81-84	42	1,558	11,317	74	269.5
Dennis Shaw, San Diego St. (II; I-A)	68; 69	20	682	5,371	72	268.6

Season Yards Per Game

Player, Team (Division[s])	Year	Games	Plays	Yards	TDR‡	Yd. PG
Willie Totten, Mississippi Val. (I-AA)	†1984	10	564	4,572	*61	*457.2
Steve Young, Brigham Young (I-A)	†1983	11	531	4,346	41	395.1
Jim McMahon, Brigham Young (I-A)	†1980	12	540	*4,627	53	385.6
Neil Lomax, Portland St. (I-AA)	†1980	11	550	4,157	42	377.9
Neil Lomax, Portland St. (I-AA)	†1979	11	*611	3,966	31	360.5
Tom Ehrhardt, Rhode Island (I-AA)	†1985	10	529	3,460	35	346.0
Jim McMahon, Brigham Young (I-A)	†1981	10	487	3,458	30	345.8
Ken Hobart, Idaho (I-AA)	†1983	11	578	3,800	37	345.5
Chris Hegg, Northeast Mo. St. (II)	†1985	11	594	3,782	35	343.8
Dave Stirman, Weber St. (I-AA)	1985	11	502	3,759	33	341.7
Bob Toledo, San Fran. St. (II)	†1967	10	409	3,407	46	340.7
Willie Totten, Mississippi Val. (I-AA)	1985	11	561	3,742	43	340.2

Career Yards

Player, Team (Division[s])	Years	Plays	Yards	Avg.
Neil Lomax, Portland St. (II; I-AA)	1977; 78-80	*1,901	*13,345	7.02
Willie Totten, Mississippi Val. (I-AA)	1982-85	1,812	13,007	7.18
Doug Flutie, Boston College (I-A)	1981-84	1,558	11,317	7.26
Ken Hobart, Idaho (I-AA)	1980-83	1,847	11,127	6.02
Todd Santos, San Diego St. (I-A)	1984-87	1,722	10,513	6.11
Sean Payton, Eastern Ill. (I-AA)	1983-86	1,690	10,298	6.09
Kevin Sweeney, Fresno St. (I-A)	$1982-86	1,700	10,252	6.03
Tom Ehrhardt, LIU-C. W. Post (II); R. I. (I-AA)	1981-82; 84-85	1,674	9,793	5.85
Brian McClure, Bowling Green (I-A)	1982-85	1,630	9,774	6.00
Jim McMahon, Brigham Young (I-A)	1977-78; 80-81	1,325	9,723	7.34
John Elway, Stanford (I-A)	1979-82	1,505	9,070	6.03
Ben Bennett, Duke (I-A)	1980-83	1,582	9,061	5.73
Keith Bishop, Ill. Wesleyan; Wheaton, Ill. (III)	1981; 83-85	1,467	9,052	6.17
Chuck Long, Iowa (I-A)	$1981-85	1,411	9,034	6.40

Season Yards

Player, Team (Division[s])	Year	Games	Plays	Yards	Avg.
Jim McMahon, Brigham Young (I-A)	†1980	12	540	*4,627	@8.57
Willie Totten, Mississippi Val. (I-AA)	†1984	10	564	4,572	8.11
Steve Young, Brigham Young (I-A)	†1983	11	531	4,346	8.18
Neil Lomax, Portland St. (I-AA)	†1980	11	550	4,157	7.56
Robbie Bosco, Brigham Young (I-A)	1985	13	578	4,141	7.16
Neil Lomax, Portland St. (I-AA)	†1979	11	*611	3,966	6.49
Robbie Bosco, Brigham Young (I-A)	†1984	12	543	3,932	7.24
Ken Hobart, Idaho (I-AA)	1983	11	578	3,800	6.57

** Record. † National champion. ‡ Touchdowns-responsible-for are player's TDs scored and passed for. $ See page 6 for explanation. @ Record for minimum of 3,000 yards.*

Player, Team (Division[s])	Year	Games	Plays	Yards	Avg.
Chris Hegg, Northeast Mo. St. (II)	†1985	11	594	3,782	6.37
Dave Stireman, Weber St. (I-AA)	1985	11	502	3,759	7.49
Willie Totten, Mississippi Val. (I-AA)	1985	11	561	3,742	6.67
Jeff Wiley, Holy Cross (I-AA)	†1987	11	445	3,722	8.36
Kirk Baumgartner, Wis.-Stevens Point (III)	1987	11	561	3,712	6.62

Single-Game Yards

Yds.	Div.	Player, Team (Opponent)	Date
621	I-AA	Willie Totten, Mississippi Val. (Prairie View)	Oct. 27, 1984
599	I-A	Virgil Carter, Brigham Young (UTEP)	Nov. 5, 1986
587	I-AA	Vern Harris, Idaho St. (Montana)	Oct. 12, 1985
585	I-A	Dave Wilson, Illinois (Ohio St.)	Nov. 8, 1980
582	I-A	Marc Wilson, Brigham Young (Utah)	Nov. 5, 1977
566	I-AA	Tom Ehrhardt, Rhode Island (Connecticut)	Nov. 16, 1985
562	II	Bob Toledo, San Fran. St. (Cal St. Hayward)	Oct. 21, 1967
561	I-AA	Willie Totten, Mississippi Val. (Southern-B.R.)	Sept. 29, 1984
555	II	A. J. Vaughn, Wayne St., Mich. (Wis.-Milwaukee)	Sept. 30, 1967
552	I-A	Jim McMahon, Brigham Young (Utah)	Nov. 21, 1981

RUSHING

Career Yards Per Game

Player, Team (Division[s])	Years	G	Plays	Yards	TD	Yd. PG
Ed Marinaro, Cornell (I-A)	1969-71	27	918	4,715	50	*174.6
O.J. Simpson, Southern Cal (I-A)	1967-68	19	621	3,214	33	164.4
Herschel Walker, Georgia (I-A)	1980-82	33	994	5,259	49	159.4
Tony Dorsett, Pittsburgh (I-A)	1973-76	43	1,074	*6,082	55	141.4
Ole Gunderson, St. Olaf (II)	1969-71	27	639	4,060	56	150.4
Brad Hustad, Luther (II)	1957-59	27	655	3,943	25	146.0
Howard Stevens, Rand.-Macon (II); Louisville (I-A)	1968-69; 71-72	38	891	5,297	58	139.4
Mike Rozier, Nebraska (I-A)	1981-83	35	668	4,780	50	136.6
Joe Dudek, Plymouth St. (III)	1982-85	41	785	5,570	76	135.9
Jerome Persell, Western Mich. (I-A)	1976-78	31	842	4,190	39	135.2

Season Yards Per Game

Player, Team (Division[s])	Year	Games	Plays	Yards	TD	Yd. PG
Marcus Allen, Southern Cal (I-A)	†1981	11	*403	*2,342	22	*212.9
Ed Marinaro, Cornell (I-A)	†1971	9	356	1,881	24	209.0
Johnny Bailey, Texas A&I (II)	†1986	11	271	2,011	18	182.8
Bob White, Western New Mex. (II)	†1951	9	202	1,643	20	182.6
Charles White, Southern Cal (I-A)	†1979	10	293	1,803	18	180.3
Don Aleksiewicz, Hobart (II)	†1971	9	276	1,616	19	179.6
Mike Rozier, Nebraska (I-A)	†1983	12	275	2,148	*29	179.0
Jim Holder, Panhandle St. (II)	†1963	10	275	1,775	9	177.5
Tony Dorsett, Pittsburgh (I-A)	†1976	11	338	1,948	21	177.1
Jim Baier, Wis.-River Falls (II)	†1966	9	240	1,587	17	176.3
Ollie Matson, San Francisco (I-A)	†1951	9	245	1,566	20	174.0

Career Yards

Player, Team (Division[s])	Years	Plays	Yards	Avg.
Tony Dorsett, Pittsburgh (I-A)	1973-76	1,074	*6,082	5.66
Charles White, Southern Cal (I-A)	1976-79	1,023	5,598	5.47
Joe Dudek, Plymouth St. (III)	1982-85	785	5,570	7.10
Frank Hawkins, Nevada-Reno (I-AA)	1977-80	945	5,333	5.64
Howard Stevens, Rand.-Macon (II); Louisville (I-A)	1968-69; 71-72	891	5,297	5.95
Herschel Walker, Georgia (I-A)	1980-82	994	5,259	5.29
Kenny Gamble, Colgate (I-AA)	1984-87	963	5,220	5.42
Archie Griffin, Ohio St. (I-A)	1972-75	845	5,177	6.13
Chris Cobb, Eastern Ill. (II)	1976-79	930	5,042	5.42
George Rogers, South Caro. (I-A)	1977-80	902	4,958	5.50
Paul Palmer, Temple (I-A)	1983-86	948	4,895	5.16
Jerry Linton, Panhandle St. (II)	1959-62	648	4,839	‡7.47
Steve Bartalo, Colorado St. (I-A)	1983-86	*1,215	4,813	3.96

Season Yards

Player, Team (Division[s])	Year	Games	Plays	Yards	Avg.
Marcus Allen, Southern Cal (I-A)	†1981	11	*403	*2,342	5.81
Mike Rozier, Nebraska (I-A)	†1983	12	275	2,148	#7.81

** Record. † National champion. ‡ Record for minimum of 600 carries. # Record for minimum of 225 carries.*

Player, Team (Division[s])	Year	Games	Plays	Yards	Avg.
Johnny Bailey, Texas A&I (II)	†1986	11	271	2,011	7.42
Tony Dorsett, Pittsburgh (I-A)	†1976	11	338	1,948	5.76
Lorenzo White, Michigan St. (I-A)	†1985	11	386	1,908	4.94
Herschel Walker, Georgia (I-A)	†1981	11	385	1,891	4.91
Rich Erenberg, Colgate (I-AA)	†1983	11	302	1,883	6.24
Ed Marinaro, Cornell (I-A)	†1971	9	356	1,881	5.28
Ernest Anderson, Oklahoma St. (I-A)	†1982	11	353	1,877	5.32
Ricky Bell, Southern Cal (I-A)	†1975	11	357	1,875	5.25
Paul Palmer, Temple (I-A)	†1986	11	346	1,866	5.39
Kenny Gamble, Colgate (I-AA)	†1986	11	307	1,816	5.92
Charles White, Southern Cal (I-A)	†1979	10	293	1,803	6.15

Single-Game Yards

Yds.	Div.	Player, Team (Opponent)	Date
382	III	Pete Baranek, , Carthage (North Central)	Oct. 5, 1985
382	II	Kelly Ellis, Northern Iowa (Western Ill.)	Oct. 13, 1979
373	II	Dallas Garber, Marietta (Wash. & Jeff.)	Nov. 7, 1959
370	II	Jim Baier, Wis.-River Falls (Wis.-Stevens Point)	Nov. 5, 1966
370	II	Jim Hissam, Marietta (Bethany, W. Va.)	Nov. 15, 1958
367	II	Don Polkinghorne, Washington, Mo. (Wash. & Lee)	Nov. 23, 1957
363	II	Richie Weaver, Widener (Moravian)	Oct. 17, 1970
357	I-A	Rueben Mayes, Washington St. (Oregon)	Oct. 27, 1984
356	I-A	Eddie Lee Ivery, Georgia Tech (Air Force)	Nov. 11, 1978
356	II	Ole Gunderson, St. Olaf (Monmouth, Ill.)	Oct. 11, 1969
354	III	Terry Underwood, Wagner (Western Conn. St.)	Oct. 3, 1986
350	II	Ricke Stonewall, Millersville (New Haven)	Nov. 13, 1982
350	I-A	Eric Allen, Michigan St. (Purdue)	Oct. 30, 1971

PASSING

Career Passing Efficiency (Min. 475 Completions)

Player, Team (Division[s])	Years	Att.	Cmp.	Int.	Pct.	Yds.	TD	Pts.
Jim McMahon, Brigham Young (I-A)	77-78; 80-81	1,060	653	34	.616	9,536	84	*156.9
Steve Young, Brigham Young (I-A)	81-83	908	592	33	.652	7,733	56	149.8
Robbie Bosco, Brigham Young (I-A)	83-85	997	638	36	.640	8,400	66	149.4
Chuck Long, Iowa (I-A)	$81-85	1,072	692	46	.646	9,210	64	147.8
Willie Totten, Mississippi Val. (I-AA)	82-85	1,555	907	*75	.583	12,711	*139	146.8
Mike Smith, Northern Iowa (I-AA)	84-87	943	557	43	.591	8,219	58	143.5
Neil Lomax, Portland St. (II; I-AA)	77; 78-80	*1,606	*938	55	.584	*13,220	106	142.5
George Bork, Northern Ill. (II)	60-63	902	577	33	.640	6,782	60	141.8
Eric Beavers, Nevada-Reno (I-AA)	83-86	1,094	646	37	.591	8,626	77	141.8
Doug Gaynor, Long Beach St. (I-A)	84-85	837	569	35	.680	6,793	35	141.6
John Elway, Stanford (I-A)	79-82	1,246	774	39	.621	9,349	77	139.3
Doug Williams, Grambling (II; I-A)	74-76; 77	1,009	484	52	.480	8,411	93	138.1

Career Passing Efficiency (Min. 325 Completions)

Player, Team (Division[s])	Years	Att.	Cmp.	Int.	Pct.	Yds.	TD	Pts.
Chris Petersen, UC Davis (II)	85-86	553	385	13	*.696	4,988	39	*164.0
Dennis Shaw, San Diego St. (II; I-A)	68; 69	575	333	41	.579	5,324	58	154.7
Jim McMillan, Boise St. (II)	71-74	640	382	29	.597	5,508	58	152.8
Jim Harbaugh, Michigan (I-A)	83-86	582	368	19	.632	5,215	31	149.6
Danny White, Arizona St. (I-A)	71-73	649	345	36	.532	5,932	59	148.9
Gary Collier, Emory & Henry (III)	84-87	738	386	33	.523	6,103	80	148.6
Kenneth Biggles, Tennessee St. (I-AA)	81-84	701	397	28	.566	5,933	57	146.6
Gifford Nielsen, Brigham Young (I-A)	75-77	708	415	29	.586	5,833	55	145.3
Greg Heeres, Hope (III)	81-84	630	347	21	.537	5,120	53	144.4
Bruce Upstill, Col. of Emporia (II)	60-63	769	438	36	.570	6,935	48	144.0
Tom Ramsey, UCLA (I-A)	79-82	691	411	33	.595	5,844	48	143.9
Jerry Rhome, SMU-Tulsa (I-A)	61; 63-64	713	448	23	.628	5,472	47	142.6
Bruce Crosthwaite, Adrian (III)	84-87	618	368	31	.596	4,959	45	141.0
Steve Mariucci, Northern Mich. (II)	74-77	678	380	33	.561	6,022	41	140.9
Jim Karsatos, Ohio St. (I-A)	83-86	573	330	19	.576	4,698	36	140.6
Scott Barry, UC Davis (II)	82-84	588	377	16	.641	4,421	33	140.4
Jerry Tagge, Nebraska (I-A)	69-71	581	348	19	.599	4,704	33	140.1

* Record. † National champion. $ See page 6 for explanation.

Season Passing Efficiency
(Minimum 30 Attempts Per Game)

Player, Team (Division[s])	Year	G	Att.	Cmp.	Int.	Pct.	Yds.	TD	Pts.
Jim McMahon, Brigham Young (I-A)	†1980	12	445	284	18	.638	*4,57[illegible]	47	*176.9
Jerry Rhome, Tulsa (I-A)	†1964	10	326	224	4	.687	2,87[illegible]	32	172.6
Steve Young, Brigham Young (I-A)	†1983	11	429	306	10	*.713	3,90[illegible]	33	168.5
Willie Totten, Mississippi Val. (I-AA)	†1983	9	279	174	9	.624	2,56[illegible]	29	167.5
Jim McMillan, Boise St. (II)	†1974	10	313	192	15	.613	2,900	33	164.4
Willie Totten, Mississippi Val. (I-AA)	†1984	10	*518	324	22	.626	4,557	*56	163.6
Jeff Wiley, Holy Cross (I-AA)	†1987	11	400	265	17	.663	3,677	34	163.0
Dennis Shaw, San Diego St. (I-A)	†1969	10	335	199	26	.594	3,185	39	162.2
George Bork, Northern Ill. (II)	1963	9	374	244	12	.652	2,824	32	156.2
Neil Lomax, Portland St. (I-AA)	1980	11	473	296	12	.626	4,094	37	156.0
Doug Williams, Grambling (I-AA)	1977	11	352	181	18	.514	3,286	38	155.2
Jim McMahon, Brigham Young (I-A)	†1981	10	423	272	7	.643	3,555	30	155.0
Chuck Long, Iowa (I-A)	1985	11	351	231	15	.658	2,978	26	153.0
Doug Flutie, Boston College (I-A)	1984	11	386	233	11	.604	3,454	27	152.9

Season Passing Efficiency
(Minimum 15 Attempts Per Game)

Player, Team (Division[s])	Year	G	Att.	Cmp.	Int.	Pct.	Yds.	TD	Pts.
Boyd Crawford, Col. Idaho (II)	†1953	8	120	72	6	.600	1,462	21	*210.1
Chuck Green, Wittenberg (II)	†1963	9	182	114	8	.626	2,181	19	189.0
Jim Feeley, Johns Hopkins (II)	†1967	7	110	69	5	.627	1,264	12	186.2
Mitch Sanders, Bridgeport (III)	†1973	10	151	84	7	.556	1,551	23	182.9
Jim Peterson, Hanover (II)	†1948	8	125	81	12	.648	1,571	12	182.9
John Wristen, Southern Colo. (II)	†1982	8	121	68	2	.562	1,358	13	182.5
Jim Cahoon, Ripon (II)	†1964	8	127	74	7	.583	1,206	19	176.4
Jimbo Fisher, Samford (III)	†1987	10	252	139	5	.551	2,394	34	175.4
Gary Collier, Emory & Henry (III)	1987	11	249	152	10	.610	2,317	33	174.8
Bobby Lamb, Furman (I-AA)	†1985	11	181	106	6	.586	1,856	18	170.9
John Costello, Widener (II)	†1956	9	149	74	10	.497	1,702	17	169.8
Chris Petersen, UC Davis (II)	†1985	10	242	167	6	.690	2,366	17	169.4

Career Yards

Player, Team (Division[s])	Years	Att.	Cmp.	Int.	Pct.	Yds.	TD
Neil Lomax, Portland St. (II; I-AA)	77; 78-80	*1,606	*938	55	.584	*13,220	106
Willie Totten, Mississippi Val. (I-AA)	82-85	1,555	907	*75	.583	12,711	*139
Todd Santos, San Diego St. (I-A)	84-87	1,484	910	57	.613	11,425	70
Sean Payton, Eastern Ill. (I-AA)	83-86	1,408	756	55	.537	10,655	75
Kevin Sweeney, Fresno St. (I-A)	$82-86	1,336	731	48	.547	10,623	66
Doug Flutie, Boston College (I-A)	81-84	1,270	677	54	.533	10,579	67
Tom Ehrhardt, LIU-C.W. Post (II); R. I. (I-AA)	81-82; 84-85	1,492	833	63	.558	10,325	92
Brian McClure, Bowling Green (I-A)	82-85	1,427	900	58	.631	10,280	63
Ben Bennett, Duke (I-A)	80-83	1,375	820	57	.596	9,614	53
Keith Bishop, Ill. Wes.; Wheaton (III)	81; 83-85	1,311	772	65	.589	9,579	71
Jim McMahon, Brigham Young (I-A)	77-78; 80-81	1,060	653	34	.616	9,536	84
Dave Geissler, Wis.-Stevens Point (III)	82-85	1,346	789	57	.586	9,518	65
John Elway, Stanford (I-A)	79-82	1,246	774	39	.621	9,349	77
Ken Hobart, Idaho (I-AA)	80-83	1,219	629	42	.516	9,300	79

Season Yards

Player, Team (Division[s])	Year	G	Att.	Cmp.	Int.	Pct.	Yds.	TD
Jim McMahon, Brigham Young (I-A)	†1980	12	445	284	18	.638	*4,571	47
Willie Totten, Mississippi Val. (I-AA)	†1984	10	*518	324	22	.626	4,557	*56
Robbie Bosco, Brigham Young (I-A)	1985	13	511	*338	24	.661	4,257	30
Neil Lomax, Portland St. (I-AA)	1980	11	473	296	12	.626	4,094	37
Neil Lomax, Portland St. (I-AA)	1979	11	516	299	16	.579	3,950	26
Todd Santos, San Diego St. (I-A)	1987	12	492	306	15	.622	3,932	26
Steve Young, Brigham Young (I-A)	†1983	11	429	306	10	*.713	3,902	33
Robbie Bosco, Brigham Young (I-A)	1984	12	458	283	11	.618	3,875	33
Sean Payton, Eastern Ill. (I-AA)	1984	11	473	270	15	.571	3,843	28
Sam King, Nevada-Las Vegas (I-A)	1981	12	433	255	19	.589	3,778	18
Kirk Baumgartner, Wis.-Stevens Point (III)	1987	11	466	243	22	.521	3,755	31
Chris Hegg, Northeast Mo. St. (II)	1985	11	503	284	20	.565	3,741	32
Marc Wilson, Brigham Young (I-A)	1979	12	427	250	15	.585	3,720	29

** Record. † National champion. $ See page 6 for explanation.*

Single-Game Yards

Yds.	Div.	Player, Team (Opponent)	Date
621	I-A	Dave Wilson, Illinois (Ohio St.)	Nov. 8, 1980
599	I-AA	Willie Totten, Mississippi Val. (Prairie View)	Oct. 27, 1984
589	I-AA	Vern Harris, Idaho St. (Montana)	Oct. 12, 1985
585	I-A	Robbie Bosco, Brigham Young (New Mexico)	Oct. 19, 1985
571	I-A	Marc Wilson, Brigham Young (Utah)	Nov. 5, 1977
568	II	Bob Toledo, San Fran. St. (Cal St. Hayward)	Oct. 21, 1967
566	I-AA	Tom Ehrhardt, Rhode Island (Connecticut)	Nov. 16, 1985
565	I-A	Jim McMahon, Brigham Young (Utah)	Nov. 21, 1981
561	I-A	Tony Adams, Utah St. (Utah)	Nov. 11, 1972
554	I-A	Greg Cook, Cincinnati (Ohio)	Nov. 16, 1968

Single-Game Completions

No.	Div.	Player, Team (Opponent)	Date
47	III	Mike Wallace, Ohio Wesleyan (Denison)	Oct. 3, 1981
46	I-AA	Willie Totten, Mississippi Val. (Southern-B.R.)	Sept. 29, 1984
45	I-AA	Willie Totten, Mississippi Val. (Prairie View)	Oct. 27, 1984
45	I-A	Sandy Schwab, Northwestern (Michigan)	Oct. 23, 1982
44	II	Tom Bonds, Cal Lutheran (St. Mary's, Cal.)	Nov. 22, 1986
44	I-A	Jim McMahon, Brigham (Colorado St.)	Nov. 7, 1981
44	I-AA	Neil Lomax, Portland St. (Northern Colo.)	Oct. 20, 1979
43	I-A	Gary Schofield, Wake Forest (Maryland)	Oct. 17, 1981
43	I-A	Dave Wilson, Illinois (Ohio St.)	Nov. 8, 1980
43	I-A	Rich Campbell, California (Florida)	Sept. 13, 1980
43	II	George Bork, Northern Ill. (Central Mich.)	Nov. 9, 1963

RECEIVING

Career Catches

Player, Team (Division[s])	Years	Catches	Yards	Avg.	TD
Jerry Rice, Mississippi Val. (I-AA)	1981-84	*301	*4,693	15.6	*50
Mark Templeton, Long Beach St. (I-A)	1983-86	¢262	1,969	7.5	11
Howard Twilley, Tulsa (I-A)	1963-65	261	3,343	12.8	32
Bill Stromberg, Johns Hopkins (III)	1978-81	258	3,776	14.6	39
Chris Myers, Kenyon (II)	1967-70	253	3,897	15.4	33
Brian Forster, Rhode Island (I-AA)	1983-85, 87	#245	#3,410	13.9	31
David Williams, Illinois (I-A)	1983-85	245	3,195	13.0	22
Bruce Cerone, Yankton; Emporia St. (II)	1966-67; 68-9	241	4,354	18.1	49
Rennie Benn, Lehigh (I-AA)	1982-85	237	3,662	15.5	44
Marc Zeno, Tulane (I-A)	1984-87	236	3,725	15.8	25
Harold "Red" Roberts, Austin Peay (II)	1967-70	232	3,005	13.0	31
Jerry Hendren, Idaho (II; I-A)	1967-68; 69	230	3,435	14.9	27

Season Catches

Player, Team (Division[s])	Year	G	Catches	Yards	TD
Howard Twilley, Tulsa (I-A)	†1965	10	*134	*1,779	16
Brian Forster, Rhode Island (I-AA)	†1985	10	115	1,617	12
Theo Blanco, Wis.-Stevens Point (III)	1987	11	¢106	¢1,616	8
Jerry Rice, Mississippi Val. (I-AA)	†1984	10	103	1,682	*27
Jerry Rice, Mississippi Val. (I-AA)	†1983	10	102	1,450	14
Mike Healey, Valparaiso (II)	†1985	10	101	1,279	11
David Williams, Illinois (I-A)	†1984	11	101	1,278	8
Jay Miller, Brigham Young (I-A)	†1973	11	100	1,181	8
Jason Phillips, Houston (I-A)	†1987	11	99	875	3
Mark Templeton, Long Beach St. (I-A)	†1986	11	99	688	2
Rodney Carter, Purdue (I-A)	†1985	11	98	1,099	4
Keith Edwards, Vanderbilt (I-A)	†1983	11	97	909	0

Single-Game Catches

No.	Div.	Player, Team (Opponent)	Date
24	I-AA	Jerry Rice, Mississippi Val. (Southern-B.R.)	Oct. 1, 1983
22	I-AA	Marvin Walker, North Tex. St. (Tulsa)	Nov. 20, 1982
22	I-A	Jay Miller, Brigham Young (New Mexico)	Nov. 3, 1973
21¢	I-AA	David Pandt, Montana St. (Eastern Wash.)	Sept. 21, 1985
20	III	Rich Johnson, Pace (Fordham)	Nov. 7, 1987
20	III	Pete Thompson, Carroll, Wis. (Augustana, Ill.)	Nov. 4, 1978
20	I-A	Rick Eber, Tulsa (Idaho St.)	Oct. 7, 1967

** Record. † National champion. ¢ Record by a running back. # Record by a tight end.*

Career Yards

Player, Team (Division[s])	Years	Catches	Yards	Avg.	TD
Jerry Rice, Mississippi Val. (I-A)	1981-84	*301	*4,693	15.6	*50
Bruce Cerrone, Yankton; Emporia St. (II)	66-67; 68-69	241	4,354	18.1	49
Robert Clark, N.C. Central (II)	1983-86	210	4,231	‡20.1	38
Chris Myers, Kenyon (II)	1967-70	253	3,897	15.4	33
Bill Stromberg, Johns Hopkins (III)	1978-81	258	3,776	14.6	39
Marc Zeno, Tulane (I-A)	1984-87	236	3,725	15.8	25
Rennie Benn, Lehigh (I-AA)	1982-85	237	3,662	15.5	44
Jeff Tiefenthaler, South Dak. St. (II)	1983-86	173	3,621	20.9	31
Willie Richardson, Jackson St. (II)	1959-62	166	3,616	21.8	36
Ron Sellers, Florida St. (I-A)	1966-68	212	3,598	17.0	23

Season Yards

Player, Team (Division[s])	Year	Catches	Yards	Avg.	TD
Howard Twilley, Tulsa (I-A)	†1965	*134	*1,779	13.3	16
Jerry Rice, Mississippi Val. (I-AA)	†1984	103	1,682	16.3	*27
Brian Forster, Rhode Island (I-AA)	†1985	115	1,617	14.1	12
Theo Blanco, Wis.-Stevens Point (III)	1987	#106	#1,616	15.2	8
Dan Fulton, Nebraska-Omaha (II)	1976	67	1,581	23.6	16
Jeff Tiefenthaler, South Dak. St. (II)	1986	73	1,534	21.0	11
Ed Bell, Idaho St. (II)	†1969	96	1,522	15.9	20
Chuck Hughes, UTEP (I-A)	1965	80	1,519	9.0	12
Henry Ellard, Fresno St. (I-A)	1982	62	1,510	††14.4	15
Ron Sellers, Florida St. (I-A)	†1968	86	1,496	17.4	12

Single-Game Yards

Yds.	Div.	Player, Team (Opponent)	Date
363	II	Tom Nettles, San Diego St. (Southern Miss.)	Nov. 9, 1968
354	II	Robert Clark, N.C. Central (Jackson St.)	Aug. 30, 1986
349	I-A	Chuck Hughes, UTEP (North Tex. St.)	Sept. 18, 1965
327	I-AA	Brian Forster, Rhode Island (Brown)	Sept. 28, 1985
325	II	Paul Zaeske, North Park (North Central)	Oct. 12, 1968
322	I-A	Rick Eber, Tulsa (Idaho St.)	Oct. 7, 1967
318	I-A	Harry Wood, Tulsa (Idaho St.)	Oct. 7, 1967
317	II	Dan Fulton, Nebraska-Omaha (South Dakota)	Sept. 4, 1976
316	I-A	Jeff Evans, New Mexico St. (Southern Ill.)	Sept. 30, 1978
310	II	Mike Collodi, Colorado Mines (Westminster, Utah)	Oct. 3, 1970
309	III	Dale Amos, Frank. & Marsh. (Western Md.)	Oct. 24, 1987

PUNT RETURNS

Career Average
(Minimum 1.2 Returns Per Game)

Player, Team (Division[s])	Years	No.	Yards	Avg.
Billy Johnson, Widener (II)	1971-73	40	989	*24.7
Jack Mitchell, Oklahoma (I-A)	1946-48	39	922	23.6
Keith Winston, Knoxville (III)	1986-87	30	686	22.9
Kevin Doherty, Mass. Maritime (III)	1976-78, 80	45	939	20.9
Chuck Downey, Stony Brook (III)	1984-87	59	1,198	**20.3
Mike Askew, Kean (III)	1980-81	28	555	19.8
Eddie Macon, Pacific (I-A)	1949-51	48	907	18.9
Willie Canady, Fort Valley St. (III)	1979-82	41	772	18.8
Jackie Robinson, UCLA (I-A)	1939-40	37	694	18.8

Season Average
(Minimum 1.2 Returns Per Game)

Player, Team (Division[s])	Year	No.	Yards	Avg.
Billy Johnson, Widener (II)	†1972	15	511	*34.1
Chuck Downey, Stony Brook (III)	†1986	17	530	31.2
Kevin Doherty, Mass. Maritime (III)	†1976	11	332	30.2
Dennis Robinson, Wesleyan (III)	†1978	9	263	29.2
Robert Middlebrook, Knoxville (III)	†1984	9	260	28.9
Joe Troise, Kean (III)	†1974	12	342	28.5
William Williams, Livingstone (II)	†1976	16	453	28.3
Terry Egerdahl, Minn.-Duluth (II)	†1975	13	360	27.7
Bill Blackstock, Tennessee (I-A)	1951	12	311	25.9

** Record. ** Record for minimum of 50 returns. † National champion. †† Record for minimum of 55 catches. ‡ Record for minimum of 180 catches. # Record by a running back.*

Player, Team (Division[s])	Year	No.	Yards	Avg.
Ennis Thomas, Bishop (II)	†1971	18	450	25.0
George Sims, Baylor (I-A)	1948	15	375	25.0

ALL-PURPOSE RUNNING

Career Yards

Player, Team (Division[s])	Years	Rush	Rcv	PR	KO	Yds.
Kenny Gamble, Colgate (I-AA)	84-87	5,220	536	104	1,763	*7,623
Howard Stevens, Rand.-Macon (II); Louisville (I-A)	68-9; 71-2	5,297	738	781	748	7,564
Napoleon McCallum, Navy (I-A)	$81-85	4,179	796	858	1,339	7,172
Darrin Nelson, Stanford (I-A)	77-8; 80-1	4,033	2,368	471	13	6,885
Tony Dorsett, Pittsburgh (I-A)	73-76	*6,082	406	0	127	6,615
Paul Palmer, Temple (I-A)	83-86	4,895	705	0	997	6,609
Charles White, Southern Cal (I-A)	76-79	5,598	507	0	440	6,545
Joe Dudek, Plymouth St. (III)	82-85	5,570	348	0	243	6,509
Chris Cobb, Eastern Ill. (II)	76-79	5,042	520	37	478	6,077
Don Aleksiewicz, Hobart (II)	69-72	4,525	470	320	748	6,063
Archie Griffin, Ohio St. (I-A)	72-75	5,177	286	0	540	6,003
Ron "Po" James, New Mexico St. (I-A)	68-71	3,884	217	8	1,870	5,979

Season Yards

Player, Team (Division[s])	Year	Rush	Rcv	PR	KO	Yds.
Paul Palmer, Temple (I-A)	†1986	1,866	110	0	657	*2,633
Marcus Allen, Southern Cal (I-A)	†1981	*2,342	217	0	0	2,559
Mike Rozier, Nebraska (I-A)	1983	2,148	106	0	232	2,486
Johnny Bailey, Texas A&I (II)	†1986	2,011	54	20	340	2,425
Kenny Gamble, Colgate (I-AA)	†1986	1,816	198	40	391	2,425
Theo Blanco, Wis.-Stevens Point (III)	1987	454	1,616	245	103	2,418
Rick Wegner, South Dak. St. (II)	1984	1,317	264	0	824	2,405
Napoleon McCallum, Navy (I-A)	†1983	1,587	166	272	360	2,385
Michael Clemons, William & Mary (I-AA)	1986	1,065	516	330	423	2,334
Napoleon McCallum, Navy (I-A)	†1985	1,327	358	157	488	2,330
Keith Byars, Ohio St. (I-A)	†1984	1,655	453	0	176	2,284
Billy Johnson, Widener (II)	1972	1,556	40	511	115	‡2,265
Rich Erenberg, Colgate (I-AA)	†1983	1,883	214	126	18	2,241

SCORING

Career Points

Player, Team (Division[s])	Years	TD	XPt.	FG	Pts.
Joe Dudek, Plymouth St. (III)	1982-85	*79	0	0	*474
Walter Payton, Jackson St. (II)	1971-74	66	53	5	464
Howard Stevens, Randolph-Macon (II); Louisville (I-A)	68-69; 71-72	69	4	0	418
Dale Mills, Northeast Mo. St. (II)	1957-60	64	23	0	407
Garney Henley, Huron (II)	1956-59	63	16	0	394
Derek Schmidt, Florida St. (I-A)	1984-87	0	174	73	393
Jeff Bentrim, North Dak. St. (II)	1983-86	64	2	0	††386
Marty Zendejas, Nevada-Reno (I-AA)	1984-87	0	169	72	385
Leo Lewis, Lincoln (Mo.) (II)	1951-54	64	0	0	384
Billy Johnson, Widener (II; III)	1971-72; 73	62	0	0	372
Tank Younger, Grambling (II)	1945-48	60	9	0	369
Luis Zendejas, Arizona St. (I-A)	1981-84	0	134	78	368
Bill Cooper, Muskingum (II)	1957-60	54	37	1	364
Ole Gunderson, St. Olaf (II)	1969-71	60	2	0	362
Jeff Jaeger, Washington (I-A)	1983-86	0	118	*80	358
Tony Dorsett, Pittsburgh (I-A)	1973-76	59	2	0	356
Glenn Davis, Army (I-A)	1943-46	59	0	0	354

Season Points

Player, Team (Division[s])	Year	TD	XPt.	FG	Pts.
Terry Metcalf, Long Beach St. (II)	1971	**29	4	0	*178
Mike Rozier, Nebraska (I-A)	†1983	**29	0	0	174
Lydell Mitchell, Penn St. (I-A)	1971	**29	0	0	174
Jim Switzer, Col. of Emporia (II)	†1963	28	0	0	168
Carl Herakovich, Rose-Hulman (II)	†1958	25	18	0	168

** Record. ** Record tied. † National champion. †† Record by a quarterback. ‡ Total includes 43 yards on interception returns. $ See page 6 for explanation.*

Player, Team (Division[s])	Year	TD	XPt.	FG	Pts.
Ted Scown, Sul Ross St. (II)	†1948	28	0	0	168
Art Luppino, Arizona (I-A)	†1954	24	22	0	166
Leon Burns, Long Beach St. (II)	†1969	27	2	0	164
Jerry Rice, Mississippi Val. (I-AA)	†1984	27	0	0	162
Billy Johnson, Widener (II)	†1972	27	0	0	162
Mike Deutsch, North Dak. (II)	1972	27	0	0	162
Bobby Reynolds, Nebraska (I-A)	†1950	22	25	0	157

† *National champion.*

AWARD WINNERS

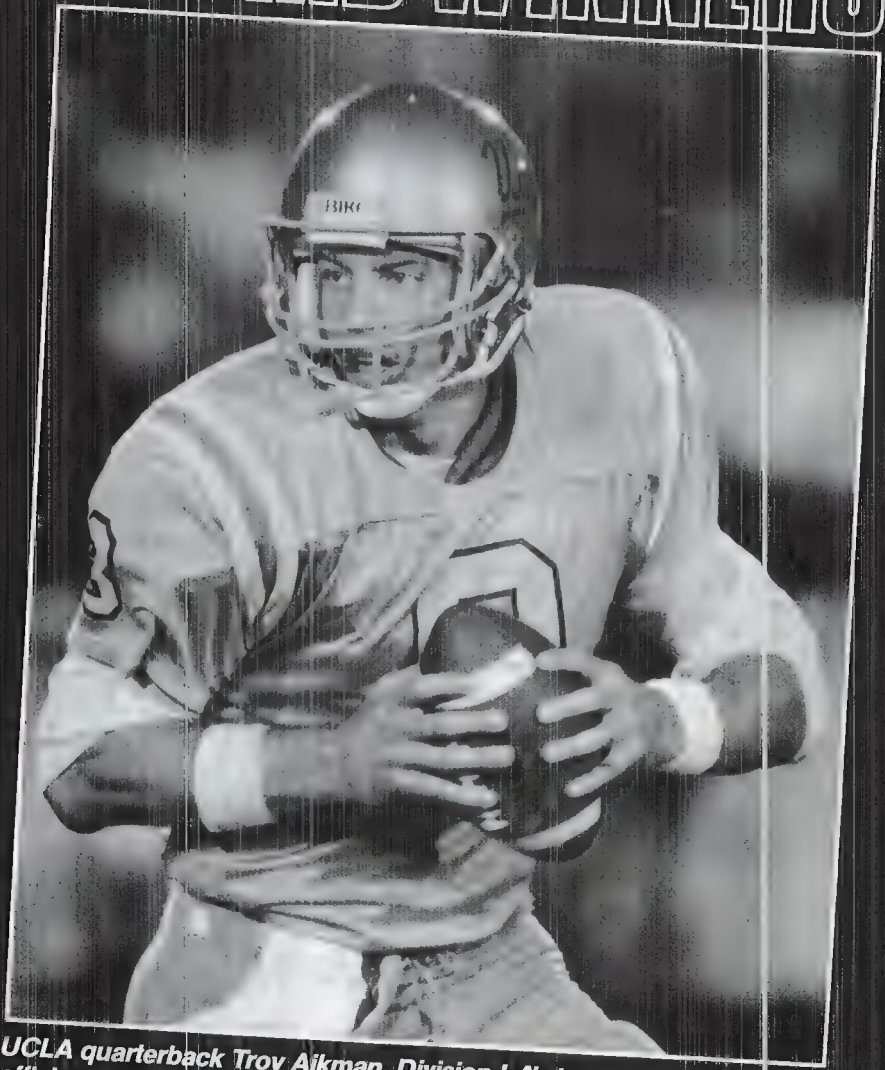

UCLA quarterback Troy Aikman, Division I-A's top returnee in passing efficiency, is one of the leading contenders for the Heisman Trophy. Aikman, who led UCLA to a 9-2-0 record and a share of the Pacific-10 title, completed 65 percent of his passes last season and threw for 2,354 yards and 16 touchdowns.

CONSENSUS ALL-AMERICA SELECTIONS

1889

E—Amos Alonzo Stagg, Yale; Arthur Cumnock, Harvard; T—Hector Cowan, Princeton; Charles Gill, Yale; G—Pudge Heffelfinger, Yale; John Cranston, Harvard; C—William George, Princeton; B—Edgar Allan Poe, Princeton; Roscoe Channing, Princeton; Knowlton Ames, Princeton; James Lee, Harvard.

1890

E—Frank Hallowell, Harvard; Ralph Warren, Princeton; T—Marshall Newell, Harvard; William Rhodes, Yale; G—Pudge Heffelfinger, Yale; Jesse Riggs, Princeton; C—John Cranston, Harvard; B—Thomas McClung, Yale; Sheppard Homans, Princeton; Dudley Dean, Harvard; John Corbett, Harvard.

1891

E—Frank Hinkey, Yale; John Hartwell, Yale; T—Wallace Winter, Yale; Marshall Newell, Harvard; G—Pudge Heffelfinger, Yale; Jesse Riggs, Princeton; C—John Adams, Pennsylvania; B—Philip King, Princeton; Everett Lake, Harvard; Thomas McClung, Yale; Sheppard Homans, Princeton.

1892

E—Frank Hinkey, Yale; Frank Hallowell, Harvard; T—Marshall Newell, Harvard; A. Hamilton Wallis, Yale; G—Arthur Wheeler, Princeton; Bertram Waters, Harvard; C—William Lewis, Harvard; B—Charles Brewer, Harvard; Vance McCormick, Yale; Philip King, Princeton; Harry Thayer, Pennsylvania.

1893

E—Frank Hinkey, Yale; Thomas Trenchard, Princeton; T—Langdon Lea, Princeton; Marshall Newell, Harvard; G—Arthur Wheeler, Princeton; William Hickok, Yale; C—William Lewis, Harvard; B—Philip King, Princeton; Charles Brewer, Harvard; Franklin Morse, Princeton; Frank Butterworth, Yale.

1894

E—Frank Hinkey, Yale; Charles Gelbert, Pennsylvania; T—Bertram Waters, Harvard; Langdon Lea, Princeton; G—Arthur Wheeler, Princeton; William Hickok, Yale; C—Philip Stillman, Yale; B—George Adee, Yale; Arthur Knipe, Pennsylvania; George Brooke, Pennsylvania; Frank Butterworth, Yale.

1895

E—Norman Cabot, Harvard; Charles Gelbert, Pennsylvania; T—Langdon Lea, Princeton; Fred Murphy, Yale; G—Charles Wharton, Pennsylvania; Dudley Riggs, Princeton; C—Alfred Bull, Pennsylvania; B—Clinton Wyckoff, Cornell; Samuel Thorne, Yale; Charles Brewer, Harvard; George Brooke, Pennsylvania.

1896

E—Norman Cabot, Harvard; Charles Gelbert, Pennsylvania; T—William Church, Princeton; Fred Murphy, Yale; G—Charles Wharton, Pennsylvania; Wylie Woodruff, Pennsylvania; C—Robert Gailey, Princeton; B—Clarence Fincke, Yale; Edgar Wrightington, Harvard; Addison Kelly, Princeton; John Baird, Princeton.

1897

E—Garrett Cochran, Princeton; John Hall, Yale; T—Burr Chamberlain, Yale; John Outland, Pennsylvania; G—T. Truxtun Hare, Pennsylvania; Gordon Brown, Yale; C—Alan Doucette, Harvard; B—Charles DeSaulles, Yale; Benjamin Dibblee, Harvard; Addison Kelly, Princeton; John Minds, Pennsylvania.

1898

E—Lew Palmer, Princeton; John Hallowell, Harvard; T—Arthur Hillebrand, Princeton; Burr Chamberlain, Yale; G—T. Truxtun Hare, Pennsylvania; Gordon Brown, Yale; Walter Boal, Harvard; C—Pete Overfield, Pennsylvania; William Cunningham, Michigan; B—Charles Daly, Harvard; Benjamin Dibblee, Harvard; John Outland, Pennsylvania; Clarence Herschberger, Chicago; Malcolm McBride, Yale; Charles Romeyn, Army.

1899

E—David Campbell, Harvard; Arthur Poe, Princeton; T—Arthur Hillebrand, Princeton; George Stillman, Yale; G—T. Truxtun Hare, Pennsylvania; Gordon Brown, Yale; C—Pete Overfield, Pennsylvania; B—Charles Daly, Harvard; Josiah McCracken, Pennsylvania; Malcolm McBride, Yale; Isaac Seneca, Carlisle; Albert Sharpe, Yale; Howard Reiter, Princeton.

1900

E—John Hallowell, Harvard; David Campbell, Harvard; William Smith, Army; T—George Stillman, Yale; James Bloomer, Yale; G—Gordon Brown, Yale; T. Truxtun Hare, Pennsylvania; C—Herman Olcott, Yale; Walter Bachman, Lafayette; B—Bill Morley, Columbia; George Chadwick, Yale; Perry Hale, Yale; William Fincke, Yale; Charles Daly, Harvard; Raymond Starbuck, Cornell.

1901

E—David Campbell, Harvard; Ralph Davis, Princeton; Edward Bowditch, Harvard; Neil Snow, Michigan; T—Oliver Cutts, Harvard; Paul Bunker, Army; Crawford Blagden, Harvard; G—William Warner, Cornell; William Lee, Harvard; Charles Barnard, Harvard; Sanford Hunt, Cornell; C—Henry Holt, Yale; Walter Bachman, Lafayette; B—Robert Kernan, Harvard; Charles Daly, Army; Thomas Graydon, Harvard; Harold Weekes, Columbia; Bill Morley, Columbia.

1902

E—Thomas Shevlin, Yale; Edward Bowditch, Harvard; T—Ralph Kinney, Yale; James Hogan, Yale; Paul Bunker, Army; G—Edgar Glass, Yale; John DeWitt, Princeton; William Warner, Cornell; C—Henry Holt, Yale; Robert Boyers, Army; B—Foster Rockwell, Yale; George Chadwick, Yale; Thomas Graydon, Harvard; Thomas Barry, Brown.

1903

E—Howard Henry, Princeton; Charles Rafferty, Yale; T—Daniel Knowlton, Harvard; James Hogan, Yale; Fred Schacht, Minnesota; G—John DeWitt, Princeton; Andrew Marshall, Harvard; James Bloomer, Yale; C—Henry Hooper, Dartmouth; B—Willie Heston, Michigan; J. Dana Kafer, Princeton; James Johnson, Carlisle; Richard Smith, Columbia; Myron Witham, Dartmouth; W. Ledyard Mitchell, Yale.

1904

E—Thomas Shevlin, Yale; Fred Speik, Chicago; T—James Hogan, Yale; James Cooney, Princeton; G—Frank Piekarski, Pennsylvania; Joseph Gilman, Dartmouth; Ralph Kinney, Yale; C—Arthur Tipton, Army; B—Daniel Hurley, Harvard; Walter Eckersall, Chicago; Vincent Stevenson, Pennsylvania; Willie Heston, Michigan; Andrew Smith, Pennsylvania; Foster Rockwell, Yale; Henry Torney, Army.

1905

E—Thomas Shevlin, Yale; Ralph Glaze, Dartmouth; Mark Catlin, Chicago; T—Otis Lamson, Pennsylvania; Beaton Squires, Harvard; Karl Brill, Harvard; G—Roswell Tripp, Yale; Francis Burr, Harvard; C—Robert Torrey, Pennsylvania; B—Walter Eckersall, Chicago; Howard Roome, Yale; John Hubbard, Amherst; James McCormick, Princeton; Guy Hutchinson, Yale; Daniel Hurley, Harvard; Henry Torney, Army.

1906

E—Robert Forbes, Yale; L. Casper Wister, Princeton; T—L. Horatio Biglow, Yale; James Cooney, Princeton; Charles Osborne, Harvard; G—Francis Burr, Harvard; Elmer Thompson, Cornell; August Ziegler, Pennsylvania; C—William Dunn, Penn St.; William Newman, Cornell; B—Walter Eckersall, Chicago; Hugh Knox, Yale; Edward Dillon, Princeton; John Mayhew, Brown; William Hollenback, Pennsylvania; Paul Veeder, Yale.

1907

E—Bill Dague, Navy; Clarence Alcott, Yale; Albert Exendine, Carlisle; L. Casper Wister, Princeton; T—Dexter Draper, Pennsylvania; L. Horatio Biglow, Yale; G—August Ziegler, Pennsylvania; William Erwin, Army; C—Adolph Schulz, Michigan; Patrick Grant, Harvard; B—John Wendell, Harvard; Thomas A. D. Jones, Yale; Edwin Harlan, Princeton; James McCormick, Princeton; Edward Coy, Yale; Peter Hauser, Carlisle.

1908

E—Hunter Scarlett, Pennsylvania; George Schildmiller, Dartmouth; T—Hamilton Fish, Harvard; Frank Horr, Syracuse; Percy Northcroft, Navy; G—Clark Tobin, Dartmouth; William Goebel, Yale; Hamlin Andrus, Yale; Bernard O'Rourke, Cornell; C—Charles Nourse, Harvard; B—Edward Coy, Yale; Frederick Tibbott, Princeton; William Hollenback, Pennsylvania; Walter Steffen, Chicago; Ed Lange, Navy; Hamilton Corbett, Harvard.

1909

E—Adrian Regnier, Brown; John Kilpatrick, Yale; T—Hamilton Fish, Harvard; Henry Hobbs, Yale; G—Albert Benbrook, Michigan; Hamlin Andrus, Yale; C—Carroll Cooney, Yale; B—Edward Coy, Yale; John McGovern, Minnesota; Stephen Philbin, Yale; Wayland Minot, Harvard.

1910

E—John Kilpatrick, Yale; Stanfield Wells, Michigan; T—Robert McKay, Harvard; James Walker, Minnesota; G—Robert Fisher, Harvard; Albert Benbrook, Michigan; C—Ernest Cozens, Pennsylvania; B—E. LeRoy Mercer, Pennsylvania; Percy Wendell, Harvard; Earl Sprackling, Brown; Talbot Pendleton, Princeton.

1911

E—Douglass Bomeisler, Yale; Sanford White, Princeton; T—Edward Hart, Princeton; Leland Devore, Army; G—Robert Fisher, Harvard; Joseph Duff, Princeton; C—Henry Ketcham, Yale; B—Jim Thorpe, Carlisle; Percy Wendell, Harvard; Arthur Howe, Yale; Jack Dalton, Navy.

1912

E—Samuel Felton, Harvard; Douglass Bomeisler, Yale; T—Wesley Englehorn, Dartmouth; Robert Butler, Wisconsin; G—Stanley Pennock, Harvard; John Logan, Princeton; C—Henry Ketcham, Yale; B—Charles Brickley, Harvard; Jim Thorpe, Carlisle; George Crowther, Brown; E. LeRoy Mercer, Pennsylvania.

1913

E—Robert Hogsett, Dartmouth; Louis Merrillat, Army; T—Harold Ballin, Princeton; Nelson Talbott, Yale; Miller Pontius, Michigan Harvey Hitchcock, Harvard; G—John Brown, Navy; Stanley Pennock, Harvard; Ray Keeler, Wisconsin; C—Paul Des Jardien, Chicago; B—Charles Brickley, Harvard; Edward Mahan, Harvard; Jim Craig, Michigan; Ellery Huntington, Colgate; Gus Dorais, Notre Dame.

1914

E—Huntington Hardwick, Harvard; John O'Hearn, Cornell; Perry Graves, Illinois; T—Harold Ballin, Princeton; Walter Trumbull, Harvard; G—Stanley Pennock, Harvard; Ralph Chapman, Illinois; Clarence Spears, Dartmouth; C—John McEwan, Army; B—John Maulbetsch, Michigan; Edward Mahan, Harvard; Charles Barrett, Cornell; John Spiegel, Wash. & Jeff.; Harry LeGore, Yale.

1915

E—Murray Shelton, Cornell; Guy Chamberlin, Nebraska; T—Joseph Gilman, Harvard, Howard Buck, Wisconsin; G—Clarence Spears, Dartmouth; Harold White, Syracuse; C—Robert Peck, Pittsburgh; B—Charles Barrett, Cornell; Edward Mahan, Harvard; Richard King, Harvard; Bart Macomber, Illinois; Eugene Mayer, Virginia; Neno Jerry DaPrato, Michigan St.

1916

E—Bert Baston, Minnesota; James Herron, Pittsburgh; T—Clarence Horning, Colgate D. Belford West, Colgate; G—Clinton Black, Yale; Harrie Dadmun, Harvard; Frank Hogg, Princeton; C—Robert Peck, Pittsburgh; B—Elmer Oliphant, Army; Oscar Anderson, Colgate; Fritz Pollard, Brown; Charles Harley, Ohio St.

1917

E—Charles Bolen, Ohio St.; Paul Robeson, Rutgers; Henry Miller, Pennsylvania; T—Alfred Cobb; Syracuse; George Hauser, Minnesota; G—Dale Seis, Pittsburgh; John Sutherland, Pittsburgh; Eugene Neely, Dartmouth; C—Frank Rydzewski, Notre Dame; B—Elmer Oliphant, Army; Ben Boynton, Williams; Everett Struppe; Georgia Tech; Charles Harley, Ohio St.

1918

E—Paul Robeson, Rutgers; Bill Fincher Georgia Tech; T—Wilbur Henry, Wash. & Jeff.; Leonard Hilty, Pittsburgh; Lou Usher, Syracuse; Joe Guyon, Georgia Tech; G—Joe Alexander, Syracuse; Lyman Perry, Navy; C—Ashel Day, Georgia Tech; John Depler, Illinois; B—Frank Murrey, Princeton; Tom Davies, Pittsburgh; Wolcott Robens, Navy; George McLaren, Pittsburgh.

1919

E—Bob Higgins, Penn St.; Henry Miller, Pennsyl-

vania; Lester Belding, Iowa; T—Wilbur Henry, Wash. & Jeff.; D. Belford West, Colgate; G—Joe Alexander, Syracuse; Adolph Youngstrom, Dartmouth; C—James Weaver, Centre; Charles Carpenter, Wisconsin; B—Charles Harley, Ohio St.; Ira Rodgers, West Va.; Edward Casey, Harvard; Bo McMillin, Centre; Ben Boynton, Williams.

1920

E—Luke Urban, Boston College; Charles Carney, Illinois; Bill Fincher, Georgia Tech; T—Stan Keck, Princeton; Ralph Scott, Wisconsin; G—Tim Callahan, Yale; Tom Woods, Harvard; Iolas Huffman, Ohio St.; C—Herb Stein, Pittsburgh; B—George Gipp, Notre Dame; Donold Lourie, Princeton; Gaylord Stinchcomb, Ohio St.; Charles Way, Penn St.

1921

E—Brick Muller, California; Eddie Anderson, Notre Dame T—Dan McMillan, California; Iolas Huffman, Ohio St.; G—Frank Schwab, Lafayette; John Brown, Harvard; Stan Keck, Princeton; C—Herb Stein, Pittsburgh; B—Aubrey Devine, Iowa; Glenn Killinger, Penn State; Bo McMillin, Centre; Malcolm Aldrich, Yale; Edgar Kaw, Cornell.

1922

E—Brick Muller, California; Wendell Taylor, Navy; T—C. Herbert Treat, Princeton; John Thurman, Pennsylvania; G—Frank Schwab, Lafayette; Charles Hubbard, Harvard; C—Ed Garbisch, Army; B—Harry Kipke, Michigan; Gordon Locke, Iowa; John Thomas, Chicago; Edgar Kaw, Cornell.

1923

E—Pete McRae, Syracuse; Ray Ecklund, Minnesota; Lynn Bomar, Vanderbilt; T—Century Milstead, Yale; Marty Below, Wisconsin; G—Charles Hubbard, Harvard; James McMillen, Illinois; C—Jack Blott, Michigan; B—George Pfann, Cornell; Red Grange, Illinois; William Mallory, Yale; Harry Wilson, Penn St.

Beginning in 1924, unanimous selections are indicated by (*).

1924

E—Jim Lawson, Stanford, 5-11, 190, Long Beach, Calif.; (tie) E—Dick Luman, Yale, 6-1, 176, Pinedale, Wyo.; E—Henry Wakefield, Vanderbilt, 5-10, 160, Petersburg, Tenn.; T—Ed McGinley, Pennsylvania, 5-11, 185, Swarthmore, Pa.; T—Ed Weir, Nebraska, 6-1, 194, Superior, Neb.; G—Joe Pondelik, Chicago, 5-11, 215, Cicero, Ill.; G—Carl Diehl, Dartmouth, 6-1, 205, Chicago, Ill.; C—Edwin Horrell, California, 5-11, 185, Pasadena, Calif.; B—*Red Grange, Illinois, 5-10, 170, Wheaton, Ill.; B—Harry Stuhldreher, Notre Dame, 5-7, 151, Massillon, Ohio; B—Jimmy Crowley, Notre Dame, 5-11, 162, Green Bay, Wis.; B—Elmer Layden, Notre Dame, 6-0, 162, Davenport, Ia.

1925

E—Bennie Oosterbaan, Michigan, 6-0, 180, Muskegon, Mich.; E—George Tully, Dartmouth, 5-10, 175, Orange, N.J.; T—*Ed Weir, Nebraska, 6-1, 194, Superior, Neb.; T—Ralph Chase, Pittsburgh, 6-3, 202, Easton, Pa.; G—Carl Diehl, Dartmouth, 6-1, 205, Chicago, Ill.; G—Ed Hess, Ohio St., 6-1, 190, Cincinnati, Ohio; C—Ed McMillan, Princeton, 6-0, 208, Pittsburgh, Pa.; B—*Andy Oberlander, Dartmouth 6-0, 197, Everett, Mass.; B—Red Grange, Illinois, 5-10, 170, Wheaton, Ill.; B—Ernie Nevers, Stanford, 6-0, 200, Superior, Wis.; (tie) B—Benny Friedman, Michigan, 5-8, 170, Cleveland, Ohio; B—George Wilson, Washington, 5-11, 190, Everett, Wash.

1926

E—Bennie Oosterbaan, Michigan, 6-0, 186, Muskegon, Mich.; E—Vic Hanson, Syracuse, 5-10, 174, Syracuse, N.Y.; T—*Frank Wickhorst, Navy, 6-0, 218, Oak Park, Ill.; T—Bud Sprague, Army, 6-2, 210, Dallas, Tex.; G—Harry Connaughton, Georgetown, 6-2, 275, Philadelphia, Pa.; G—Bernie Shively, Illinois, 6-4, 208, Oliver, Ill.; C—Bud Boeringer, Notre Dame, 6-1, 186, St. Paul, Minn.; B—Benny Friedman, Michigan, 5-8, 172, Cleveland, Ohio; B—Mort Kaer, Southern Cal, 5-11, 167, Red Bluff, Calif.; B—Ralph Baker, Northwestern, 5-10, 172, Rockford, Ill.; B—Herb Joesting, Minnesota, 6-1, 192, Owatonna, Minn.

1927

E—*Bennie Oosterbaan, Michigan, 6-0, 186, Muskegon, Mich.; E—Tom Nash, Georgia, 6-3, 200, Washington, Ga.; T—Jesse Hibbs, Southern Cal, 5-11, 185, Glendale, Calif.; T—Ed Hake, Pennsylvania, 6-0, 190, Philadelphia, Pa.; G—Bill Webster, Yale, 6-0, 200, Shelton, Conn.; G—John Smith, Notre Dame, 5-9, 164, Hartford, Conn.; (tie) C—Larry Bettencourt, St. Mary's (Cal.), 5-10, 187, Centerville, Calif.; C—John Charlesworth, Yale, 5-11, 198, North Adams, Mass.; B—*Gibby Welch, Pittsburgh, 5-11, 170, Parkersburg, W. Va.; B—Morley Drury, Southern Cal, 6-0, 185, Long Beach, Calif.; B—Red Cagle, Army, 5-9, 167, Merryville, La.; B—Herb Joesting, Minnesota, 6-1, 192, Owatonna, Minn.

1928

E—Irv Phillips, California, 6-1, 188, Salinas, Calif.; E—Wes Fesler, Ohio St., 6-0, 173, Youngstown, Ohio; T—Otto Pommerening, Michigan, 6-0, 178, Ann Arbor, Mich.; T—Mike Getto, Pittsburgh, 6-2, 198, Jeannette, Pa.; G—Seraphim Post, Stanford, 6-0, 190, Berkeley, Calif.; (tie) Don Robesky, Stanford, 5-11, 198, Bakersfield, Calif.; G—Edward Burke, Navy, 6-0, 180, Larksville, Pa.; C—Pete Pund, Georgia Tech, 6-0, 195, Augusta, Ga.; B—*Red Cagle, Army, 5-9, 167, Merryville, La.; B—Paul Scull, Pennsylvania, 5-8, 187, Bala, Pa.; B—Ken Strong, New York U., 6-0, 201, West Haven, Conn.; (tie) Howard Harpster, Carnegie Tech, 6-1, 160, Akron, Ohio; B—Charles Carroll, Washington, 6-0, 190, Seattle, Wash.

1929

E—*Joe Donchess, Pittsburgh, 6-0, 175, Youngstown, Ohio; E—Wes Fesler, Ohio St., 6-0, 183, Youngstown, Ohio; T—Bronko Nagurski, Minnesota, 6-2, 217, International Falls, Minn.; T—Elmer Sleight, Purdue, 6-2, 193, Morris, Ill.; G—Jack Cannon, Notre Dame, 5-11, 193, Columbus, Ohio; G—Ray Montgomery, Pittsburgh, 6-1, 188, Wheeling, W. Va.; C—Ben Ticknor, Harvard, 6-2, 193, New York, N.Y.; B—*Frank Carideo, Notre Dame, 5-7, 175, Mount Vernon, N.Y.; B—Ralph Welch, Purdue, 6-1, 189,

Whitesboro, Tex.; B—Red Cagle, Army, 5-9, 167, Merryville, La.; B—Gene McEver, Tennessee, 5-10, 185, Bristol, Va.

1930

E—*Wes Fesler, Ohio St., 6-0, 185, Youngstown, Ohio; E—Frank Baker, Northwestern, 6-2, 175, Cedar Rapids, Ia.; T—*Fred Sington, Alabama, 6-2, 215, Birmingham, Ala.; T—Milo Lubratovich, Wisconsin, 6-2, 216, Duluth, Minn.; G—Ted Beckett, California, 6-1, 190, Oroville, Calif.; G—Barton Koch, Baylor, 5-10, 195, Temple, Tex.; C—*Ben Ticknor, Harvard, 6-2, 193, New York, N.Y.; B—*Frank Carideo, Notre Dame, 5-7, 175, Mount Vernon, N.Y.; B—Marchy Schwartz, Notre Dame, 5-11, 172, Bay St. Louis, Miss.; B—Erny Pinckert, Southern Cal, 6-0, 189, San Bernardino, Calif.; B—Leonard Macaluso, Colgate, 6-2, 210, East Aurora, N.Y.

1931

E—*Jerry Dalrymple, Tulane, 5-10, 175, Arkadelphia, Ark.; E—Vernon Smith, Georgia, 6-2, 190, Macon, Ga.; T—Jesse Quatse, Pittsburgh, 5-8, 198, Greensburg, Pa.; (tie) T—Jack Riley, Northwestern, 6-2, 218, Wilmette, Ill.; T—Dallas Marvil, Northwestern, 6-3, 227, Laurel, Del.; G—Biggie Munn, Minnesota, 5-10, 217, Minneapolis, Minn.; G—John Baker, Southern Cal, 5-10, 185, Kingsburg, Calif.; C—Tommy Yarr, Notre Dame, 5-11, 197, Chimacum, Wash.; B—Gus Shaver, Southern Cal, 5-11, 185 Covina, Calif.; B—Marchy Schwartz, Notre Dame, 5-11, 178, Bay St. Louis, Miss.; B—Pug Rentner, Northwestern, 6-1, 185, Joliet, Ill.; B—Barry Wood, Harvard, 6-1, 173, Milton, Mass.

1932

E—*Paul Moss, Purdue, 6-2, 185, Terre Haute, Ind.; E—Joe Skladany, Pittsburgh, 5-10, 185, Larksville, Pa.; T—*Joe Kurth, Notre Dame, 6-2, 204, Madison, Wis.; T—*Ernie Smith, Southern Cal, 6-2, 215, Los Angeles, Calif.; G—Milt Summerfelt, Army, 6-0, 181, Benton Harbor, Mich.; G—Bill Corbus, Stanford, 5-11, 188, Vallejo, Calif.; C—Pete Gracey, Vanderbilt, 6-0, 188, Franklin, Tenn.; B—*Harry Newman, Michigan, 5-7, 175, Detroit, Mich.; B—*Warren Heller, Pittsburgh, 6-0, 170, Steelton, Pa.; B—Don Zimmerman, Tulane, 5-10, 190, Lake Charles, La.; B—Jimmy Hitchcock, Auburn, 5-11, 172, Union Springs, Ala.

1933

E—Joe Skladany, Pittsburgh, 5-10, 190, Larksville, Pa.; E—Paul Geisler, Centenary, 6-2, 189, Berwick, La.; T—Fred Crawford, Duke, 6-2, 195, Waynesville, N.C.; T—Francis Wistert, Michigan, 6-3, 212, Chicago, Ill.; G—Bill Corbus, Stanford, 5-11, 195, Vallejo, Calif.; G—Aaron Rosenberg, Southern Cal, 6-0, 210, Los Angeles, Calif.; C—*Chuck Bernard, Michigan, 6-2, 215, Benton Harbor, Mich.; B—*Cotton Warburton, Southern Cal, 5-7, 147, San Diego, Calif.; B—George Sauer, Nebraska, 6-2, 195, Lincoln, Neb.; B—Beattie Feathers, Tennessee, 5-10, 180, Bristol, Va.; B—Duane Purvis, Purdue, 6-1, 190, Mattoon, Ill.

1934

E—Don Hutson, Alabama, 6-1, 185, Pine Bluff, Ark.; E—Frank Larson, Minnesota, 6-3, 190, Duluth, Minn.; T—Bill Lee, Alabama, 6-2, 225, Eutaw, Ala.; T—Bob Reynolds, Stanford, 6-4, 220, Okmulgee, Okla.; G—Chuck Hartwig, Pittsburgh, 6-0, 190, Benwood, W. Va.; G—Bill Bevan, Minnesota, 5-11, 194, St. Paul, Minn.; C—Jack Robinson, Notre Dame, 6-3, 195, Huntington, N.Y.; B—Bobby Grayson, Stanford, 5-11, 186, Portland, Ore.; B—Pug Lund, Minnesota, 5-11, 185, Rice Lake, Wis.; B—Dixie Howell, Alabama, 5-10, 164, Hartford, Ala.; B—Fred Borries, Navy, 6-0, 175, Louisville, Ky.

1935

E—Wayne Millner, Notre Dame, 6-0, 184, Salem, Mass.; (tie) E—James Moscrip, Stanford, 6-0, 186, Adena, Ohio; E—Gaynell Tinsley, Louisiana St., 6-0, 188, Homer, La.; T—Ed Widseth, Minnesota, 6-2, 220, McIntosh, Minn.; T—Larry Lutz, California, 6-0, 201, Santa Ana, Calif.; G—John Weller, Princeton, 6-0, 195, Wynnewood, Pa.; (tie) G—Sidney Wagner, Michigan St., 5-11, 186, Lansing, Mich.; G—J. C. Wetsel, Southern Methodist, 5-10, 185, Dallas, Tex.; (tie) C—Gomer Jones, Ohio St., 5-8, 210, Cleveland, Ohio; C—Darrell Lester, Texas Christian, 6-4, 218, Jacksboro, Tex.; B—*Jay Berwanger, Chicago, 6-0, 195, Dubuque, Ia.; B—*Bobby Grayson, Stanford, 5-11, 190, Portland, Ore.; B—Bobby Wilson, Southern Methodist, 5-10, 147, Corsicana, Tex.; B—Riley Smith, Alabama, 6-1, 195, Columbus, Miss.

1936

E—*Larry Kelley, Yale, 6-1, 190, Williamsport, Pa.; E—*Gaynell Tinsley, Louisiana St., 6-0, 196, Homer, La.; T—*Ed Widseth, Minnesota, 6-2, 220, McIntosh, Minn.; T—Averell Daniell, Pittsburgh, 6-3, 200, Mt. Lebanon, Pa.; G—Steve Reid, Northwestern, 5-9, 192, Chicago, Ill.; G—Max Starcevich, Washington, 5-10, 198, Duluth, Minn.; (tie) C—Alex Wojciechowicz, Fordham, 6-0, 192, South River, N.J.; C—Mike Basrak, Duquesne, 6-1, 210, Bellaire, Ohio; B—Sammy Baugh, Texas Christian, 6-2, 180, Sweetwater, Tex.; B—Ace Parker, Duke, 5-11, 175, Portsmouth, Va.; B—Ray Buivid, Marquette, 6-1, 193, Port Washington, Wis.; B—Sam Francis, Nebraska, 6-1, 207, Oberlin, Kans.

1937

E—Chuck Sweeney, Notre Dame, 6-0, 190, Bloomington, Ill.; E—Andy Bershak, North Caro., 6-0, 190, Clairton, Pa.; T—Ed Franco, Fordham, 5-8, 196, Jersey City, N.J.; T—Tony Matisi, Pittsburgh, 6-0, 224, Endicott, N.Y.; G—Joe Routt, Texas A&M, 6-0, 193, Chappel Hill, Tex.; G—Leroy Monsky, Alabama, 6-0, 198, Montgomery, Ala.; C—Alex Wojciechowicz, Fordham, 6-0, 196, South River, N.J.; B—*Clint Frank, Yale, 5-10, 190, Evanston, Ill.; B—Marshall Goldberg, Pittsburgh, 5-11, 185, Elkins, W. Va.; B—Byron "Whizzer" White, Colorado, 6-1, 185, Wellington, Colo.; B—Sam Chapman, California, 6-0, 190, Tiburon, Calif.

1938

E—Waddy Young, Oklahoma, 6-2, 203, Ponca City, Okla.; (tie) E—Brud Holland, Cornell, 6-1, 205, Auburn, N.Y.; E—Bowden Wyatt, Tennessee, 6-1, 190, Kingston, Tenn.; T—*Ed Beinor, Notre Dame, 6-2, 207, Harvey, Ill.; T—Alvord Wolff, Santa Clara, 6-2, 220, San Francisco, Calif.; G—*Ralph Heikkinen, Michigan, 5-10, 185, Ramsey, Mich.; G—Ed Bock, Iowa St., 6-0, 202, Fort Dodge, Ia.; C—Ki Aldrich, Texas Christian, 5-11, 195, Temple, Tex.; B—*Davey O'Brien, Texas Christian, 5-7, 150, Dallas, Tex.; B—*Marshall Goldberg, Pittsburgh, 6-0, 190, Elkins, W. Va.; B—Bob MacLeod, Dartmouth, 6-0, 190, Glen Ellyn, Ill.; B—Vic Bottari, California, 5-9, 182, Vallejo, Calif.

1939

E—Esco Sarkkinen, Ohio St., 6-0, 192, Fairport Harbor, Ohio; E—Ken Kavanaugh, Louisiana St., 6-3, 203, Little Rock, Ark.; T—Nick Drahos, Cornell, 6-3, 200, Cedarhurst, N.Y.; T—Harley McCollum, Tulane, 6-4, 235, Wagoner, Okla.; G—*Harry Smith, Southern Cal, 5-11, 218, Ontario, Calif.; G—Ed Molinski, Tennessee, 5-10, 190, Massillon, Ohio; C—John Schiechl, Santa Clara, 6-2, 220, San Francisco, Calif.; B—Nile Kinnick, Iowa, 5-8, 167, Omaha, Neb.; B—Tom Harmon, Michigan, 6-0, 195, Gary, Ind.; B—John Kimbrough, Texas A&M, 6-2, 210, Haskell, Tex.; B—George Cafego, Tennessee, 6-0, 174, Scarbro, W. Va.

1940

E—Gene Goodreault, Boston College, 5-10, 184, Haverhill, Mass.; E—Dave Rankin, Purdue, 6-1, 190, Warsaw, Ind. T—Nick Drahos, Cornell, 6-3, 212, Cedarhurst, N.Y.; (tie) T—Alf Bauman, Northwestern, 6-1, 210, Chicago, Ill.; T—Urban Odson, Minnesota, 6-3, 247, Clark, S.D.; G—*Bob Suffridge, Tennessee, 6-0, 190, Knoxville, Tenn.; G—Marshall Robnett, Texas A&M, 6-1, 205, Klondike, Tex.; C—Rudy Mucha, Washington, 6-2, 210, Chicago, Ill.; B—*Tom Harmon, Michigan, 6-0, 195, Gary, Ind.; B—*John Kimbrough, Texas A&M, 6-2, 221, Haskell, Tex.; B—Frank Albert, Stanford, 5-9, 170, Glendale, Calif.; B—George Franck, Minnesota, 6-0, 175, Davenport, Ia.

1941

E—Holt Rast, Alabama, 6-1, 185, Birmingham, Ala.; E—Bob Dove, Notre Dame, 6-2, 195, Youngstown, O.; T—Dick Wildung, Minnesota, 6-0, 210, Luverne, Minn.; T—Ernie Blandin, Tulane, 6-3, 245, Keighley, Kans.; G—*Endicott Peabody, Harvard, 6-0, 181, Syracuse, N.Y.; G—Ray Frankowski, Washington, 5-10, 210, Hammond, Ind.; C—Darold Jenkins, Missouri, 6-0, 195, Higginsville, Mo.; B—Bob Westfall, Michigan, 5-8, 190, Ann Arbor, Mich.; B—Bruce Smith, Minnesota, 6-0, 193, Faribault, Minn.; B—Frank Albert, Stanford, 5-9, 173, Glendale, Calif.; (tie) B—Bill Dudley, Virginia, 5-10, 175, Bluefield, Va.; B—Frank Sinkwich, Georgia, 5-8, 180, Youngstown, Ohio.

1942

E—*Dave Schreiner, Wisconsin, 6-2, 198, Lancaster, Wis.; E—Bob Dove, Notre Dame, 6-2, 195, Youngstown, Ohio; T—Dick Wildung, Minnesota, 6-0, 215, Luverne, Minn.; T—Albert Wistert, Michigan, 6-2, 205, Chicago, Ill.; G—Chuck Taylor, Stanford, 5-11, 200, San Jose, Calif.; (tie) G—Harvey Hardy, Georgia Tech, 5-10, 185, Thomaston, Ga.; G—Julie Franks, Michigan, 6-0, 187, Hamtramck, Mich.; C—Joe Domnanovich, Alabama, 6-1, 200, South Bend, Ind.; B—*Frank Sinkwich, Georgia, 5-8, 185, Youngstown, Ohio; B—Paul Governali, Columbia, 5-11, 186, New York, N.Y.; B—Mike Holovak, Boston College, 6-2, 214, Lansford, Pa.; B—Billy Hillenbrand, Indiana, 6-0, 195, Evansville, Ind.

1943

E—Ralph Heywood, Southern Cal, 6-2, 195, Huntington Park, Calif.; E—John Yonakor, Notre Dame, 6-4, 220, Dorchester, Mass.; T—Jim White, Notre Dame, 6-2, 210, Edgewater, N.J.; T—Don Whitmire, Navy, 5-11, 215, Decatur, Ala.; G—Alex Agase, Purdue, 5-10, 190, Evanston, Ill.; G—Pat Filley, Notre Dame, 5-8, 175, South Bend, Ind.; C—*Casimir Myslinski, Army, 5-11, 186, Steubenville, Ohio; B—*Bill Daley, Michigan, 6-2, 206, St. Cloud, Minn.; B—Angelo Bertelli, Notre Dame, 6-1, 173, West Springfield, Mass.; B—Creighton Miller, Notre Dame, 6-0, 185, Wilmington, Del.; B—Bob Odell, Pennsylvania, 5-11, 182, Sioux City, Ia.

1944

E—Phil Tinsley, Georgia Tech, 6-1, 188, Bessemer, Ala.; (tie) E—Paul Walker, Yale, 6-3, 203, Oak Park, Ill.; E—Jack Dugger, Ohio St., 6-3, 210, Canton, Ohio; T—*Don Whitmire, Navy, 5-11, 215, Decatur, Ala.; T—John Ferraro, Southern Cal, 6-3, 235, Maywood, Calif.; G—Bill Hackett, Ohio St., 5-9, 191, London, Ohio; G—Ben Chase, Navy, 6-1, 195, San Diego, Calif.; C—John Tavener, Indiana, 6-0, 220, Granville, Ohio; B—*Les Horvath, Ohio St., 5-10, 167, Parma, Ohio; B—Glenn Davis, Army, 5-9, 170, Claremont, Calif.; B—Doc Blanchard, Army, 6-0, 205, Bishopville, S. C.; B—Bob Jenkins, Navy, 6-1, 195, Talladega, Ala.

1945

E—Dick Duden, Navy, 6-2, 203, New York, N.Y.; E—(tie) Hubert Bechtol, Texas, 6-2, 190, Lubbock, Tex.; E—Bob Ravensberg, Indiana, 6-1, 180, Bellevue, Ky.; E—Max Morris, Northwestern, 6-2, 195, West Frankfort, Ill.; T—Tex Coulter, Army, 6-3, 220, Fort Worth, Tex.; T—George Savitsky, Pennsylvania, 6-3, 250, Camden, N.J.; G—*Warren Amling, Ohio St., 6-0, 197, Pana, Ill.; G—John Green, Army, 5-11, 190, Shelbyville, Ky.; C—Vaughn Mancha, Alabama, 6-0, 235, Birmingham, Ala.; B—*Glenn Davis, Army, 5-9, 170, Claremont, Calif.; B—*Doc Blanchard, Army, 6-0, 205, Bishopville, S.C.; B—*Herman Wedemeyer, St. Mary's (Cal.), 5-10, 173, Honolulu, Hawaii; B—Bob Fenimore, Oklahoma St., 6-2, 188, Woodward, Okla.

1946

E—*Burr Baldwin, UCLA, 6-1, 196, Bakersfield, Calif.; E—(tie) Hubert Bechtol, Texas, 6-2, 201,

Lubbock, Tex.; E—Hank Foldberg, Army, 6-1, 200, Dallas, Tex.; T—George Connor, Notre Dame, 6-3, 225, Chicago, Ill.; (tie) T—Warren Amling, Ohio St., 6-0, 197, Pana, Ill.; T—Dick Huffman, Tennessee, 6-2, 230, Charleston, W. Va.; G—Alex Agase, Illinois, 5-10, 191, Evanston, Ill.; G—Weldon Humble, Rice, 6-1, 214, San Antonio, Tex.; C—Paul Duke, Georgia Tech, 6-1, 210, Atlanta, Ga.; B—*John Lujack, Notre Dame, 6-0, 180, Connellsville, Pa.; B—*Charley Trippi, Georgia, 5-11, 185, Pittston, Pa.; B—*Glenn Davis, Army, 5-9, 170, Claremont, Calif.; B—*Doc Blanchard, Army, 6-0, 205, Bishopville, S.C.

1947

E—Paul Cleary, Southern Cal, 6-1, 195, Santa Ana, Calif.; E—Bill Swiacki, Columbia, 6-2, 198, Southbridge, Mass.; T—Bob Davis, Georgia Tech, 6-4, 220, Columbus, Ga.; T—George Connor, Notre Dame, 6-3, 225, Chicago, Ill.; G—Joe Steffy, Army, 5-11, 190, Chattanooga, Tenn.; G—Bill Fischer, Notre Dame, 6-2, 230, Chicago, Ill.; C—Chuck Bednarik, Pennsylvania, 6-3, 220, Bethlehem, Pa.; B—*John Lujack, Notre Dame, 6-0, 180, Connellsville, Pa.; B—*Bob Chappuis, Michigan, 6-0, 180, Toledo, Ohio; B—Doak Walker, Southern Methodist, 5-11, 170, Dallas, Tex.; (tie) B—Charley Conerly, Mississippi, 6-0, 184, Clarksdale, Miss.; B—Bobby Layne, Texas, 6-0, 191, Dallas, Tex.

1948

E—Dick Rifenburg, Michigan, 6-3, 197, Saginaw, Mich.; E—Leon Hart, Notre Dame, 6-4, 225, Turtle Creek, Pa.; T—Leo Nomellini, Minnesota, 6-2, 248, Chicago, Ill.; T—Alvin Wistert, Michigan, 6-3, 218, Chicago, Ill.; G—Buddy Burris, Oklahoma, 5-11, 214, Muskogee, Okla.; G—Bill Fischer, Notre Dame, 6-2, 233, Chicago, Ill.; C—Chuck Bednarik, Pennsylvania, 6-3, 220, Bethlehem, Pa.; B—*Doak Walker, Southern Methodist, 5-11, 168, Dallas, Tex.; B—Charlie Justice, North Caro., 5-10, 165, Asheville, N.C.; B—Jackie Jensen, California, 5-11, 195, Oakland, Calif.; (tie) B—Emil Sitko, Notre Dame 5-8, 180, Fort Wayne, Ind.; B—Clyde Scott, Arkansas, 6-0, 175, Smackover, Ark.

1949

E—*Leon Hart, Notre Dame, 6-5, 260, Turtle Creek, Pa.; E—James Williams, Rice, 6-0, 197, Waco, Tex.; T—Leo Nomellini, Minnesota, 6-2, 255, Chicago, Ill.; T—Alvin Wistert, Michigan, 6-3, 223, Chicago, Ill.; G—*Rod Franz, California, 6-1, 198, San Francisco, Calif.; G—Ed Bagdon, Michigan St., 5-10, 200, Dearborn, Mich.; C—*Clayton Tonnemaker, Minnesota, 6-3, 240, Minneapolis, Minn.; B—*Emil Sitko, Notre Dame, 5-8, 180, Fort Wayne, Ind.; B—Doak Walker, Southern Methodist, 5-11, 170, Dallas, Tex.; B—Arnold Galiffa, Army, 6-2, 190, Donora, Pa.; B—Bob Williams, Notre Dame, 6-1, 180, Baltimore, Md.

1950

E—*Dan Foldberg, Army, 6-1, 185, Dallas, Tex.; E—Bill McColl, Stanford, 6-4, 225, San Diego, Calif.; T—Bob Gain, Kentucky, 6-3, 230, Weirton, W. Va.; T—Jim Weatherall, Oklahoma, 6-4, 220, White Deer, Tex.; G—Bud McFadin, Texas, 6-3, 225, Iraan, Tex.; G—Les Richter, California, 6-2, 220, Fresno, Calif.; C—Jerry Groom, Notre Dame, 6-3, 215, Des Moines, Ia.; B—*Vic Janowicz, Ohio St., 5-9, 189, Elyria, Ohio; B—Kyle Rote, Southern Methodist, 6-0, 190, San Antonio, Tex.; B—Babe Parilli, Kentucky, 6-1, 183, Rochester, Pa.; B—Leon Heath, Oklahoma, 6-1, 195, Hollis, Okla.

1951

E—*Bill McColl, Stanford, 6-4, 225, San Diego, Calif.; E—Bob Carey, Michigan St., 6-5, 215, Charlevoix, Mich.; T—*Don Coleman, Michigan St., 5-10, 185, Flint, Mich.; T—*Jim Weatherall, Oklahoma, 6-4, 230, White Deer, Tex.; G—*Bob Ward, Maryland, 5-10, 185, Elizabeth, N.J.; G—Les Richter, California, 6-2, 230, Fresno, Calif.; C—Dick Hightower, Southern Methodist, 6-1, 215, Tyler, Tex.; B—*Dick Kazmaier, Princeton, 5-11, 171, Maumee, Ohio; B—*Hank Lauricella, Tennessee, 5-10, 169, New Orleans, La.; B—Babe Parilli, Kentucky, 6-1, 188, Rochester, Pa.; B—Johnny Karras, Illinois, 5-11, 171, Argo, Ill.

1952

E—Frank McPhee, Princeton, 6-3, 203, Youngstown, Ohio; E—Bernie Flowers, Purdue, 6-1, 189, Erie, Pa.; T—Dick Modzelewski, Maryland, 6-0, 235, West Natrona, Pa.; T—Hal Miller, Georgia Tech, 6-4, 235, Kingsport, Tenn.; G—John Michels, Tennessee, 5-10, 195, Philadelphia, Pa.; G—Elmer Wilhoite, Southern Cal, 6-2, 216, Winton, Calif.; C—Donn Moomaw, UCLA, 6-4, 220, Santa Ana, Calif.; B—*Jack Scarbath, Maryland, 6-1, 190, Baltimore, Md.; B—*Johnny Lattner, Notre Dame, 6-1, 190, Chicago, Ill.; B—Billy Vessels, Oklahoma, 6-0, 185, Cleveland, Okla.; B—Jim Sears, Southern Cal, 5-9, 167, Inglewood, Calif.

1953

E—Don Dohoney, Michigan St., 6-1, 193, Ann Arbor, Mich.; E—Carlton Massey, Texas, 6-4, 210, Rockwall, Tex.; T—*Stan Jones, Maryland, 6-0, 235, Lemoyne, Pa.; T—Art Hunter, Notre Dame, 6-2, 226, Akron, Ohio; G—J. D. Roberts, Oklahoma, 5-10, 210, Dallas, Tex.; G—Crawford Mims, Mississippi, 5-10, 200, Greenwood, Miss.; C—Larry Morris, Georgia Tech, 6-0, 205, Decatur, Ga.; B—*Johnny Lattner, Notre Dame, 6-1, 190, Chicago, Ill.; B—*Paul Giel, Minnesota, 5-11, 185, Winona, Minn.; B—Paul Cameron, UCLA, 6-0, 185, Burbank, Calif.; B—J. C. Caroline, Illinois, 6-0, 184, Columbia, S.C.

1954

E—Max Boydston, Oklahoma, 6-2, 207, Muskogee, Okla.; E—Ron Beagle, Navy, 6-0, 185, Covington, Ky.; T—Jack Ellena, UCLA, 6-3, 214, Susanville, Calif.; T—Sid Fournet, Louisiana St., 5-11, 225, Baton Rouge, La.; G—*Bud Brooks, Arkansas, 5-11, 200, Wynne, Ark.; G—Calvin Jones, Iowa, 6-0, 200, Steubenville, Ohio; C—Kurt Burris, Oklahoma, 6-1, 209, Muskogee, Okla.; B—*Ralph Guglielmi, Notre Dame, 6-0, 185, Columbus, Ohio; B—*Howard Cassady, Ohio St., 5-10, 177, Columbus, Ohio; B—*Alan Ameche, Wisconsin, 6-0, 215, Kenosha, Wis.; B—Dicky Moegle, Rice, 6-0, 175, Taylor, Tex.

1955

E—*Ron Beagle, Navy, 6-0, 186, Covington, Ky.; E—Ron Kramer, Michigan, 6-3, 218, East Detroit,

Mich.; T—Norman Masters, Michigan St., 6-2, 225, Detroit, Mich.; T—Bruce Bosley, West Va., 6-2, 225, Green Bank, W. Va.; G—Bo Bolinger, Oklahoma, 5-10, 206, Muskogee, Okla.; (tie) G—Calvin Jones, Iowa, 6-0, 220, Steubenville, Ohio; G—Hardiman Cureton, UCLA, 6-0, 213, Duarte, Calif.; C—*Bob Pellegrini, Maryland, 6-2, 225, Yatesboro, Pa.; B—*Howard Cassady, Ohio St., 5-10, 172, Columbus, Ohio; B—*Jim Swink, Texas Christian, 6-1, 180, Rusk, Tex.; B—Earl Morrall, Michigan St., 6-1, 180, Muskegon, Mich.; B—Paul Hornung, Notre Dame, 6-2, 205, Louisville, Ky.

1956

E—*Joe Walton, Pittsburgh, 5-11, 205, Beaver Falls, Pa.; E—*Ron Kramer, Michigan, 6-3, 220, East Detroit, Mich.; T—John Witte, Oregon St., 6-2, 232, Klamath Falls, Ore.; T—Lou Michaels, Kentucky, 6-2, 229, Swoyersville, Pa.; G—*Jim Parker, Ohio St., 6-2, 251, Toledo, Ohio; G—*Bill Glass, Baylor, 6-4, 220, Corpus Christi, Tex.; C—*Jerry Tubbs, Oklahoma, 6-2, 205, Breckenridge, Tex.; B—*Jim Brown, Syracuse, 6-2, 212, Manhasset, N.Y.; B—*John Majors, Tennessee, 5-10, 162, Huntland, Tenn.; B—Tommy McDonald, Oklahoma, 5-9, 169, Albuquerque, N.M.; B—John Brodie, Stanford, 6-1, 190, Oakland, Calif.

1957

E—*Jimmy Phillips, Auburn, 6-2, 205, Alexander City, Ala.; E—Dick Wallen, UCLA, 6-0, 185, Alhambra, Calif.; T—Lou Michaels, Kentucky, 6-2, 235, Swoyersville, Pa.; T—Alex Karras, Iowa, 6-2, 233, Gary, Ind.; G—Bill Krisher, Oklahoma, 6-1, 213, Midwest City, Okla.; G—Al Ecuyer, Notre Dame, 5-10, 190, New Orleans, La.; C—Dan Currie, Michigan St., 6-3, 225, Detroit, Mich.; B—*John David Crow, Texas A&M, 6-2, 214, Springhill, La.; B—Walt Kowalczyk, Michigan St., 6-0, 205, Westfield, Mass.; B—Bob Anderson, Army, 6-2, 200, Cocoa, Fla.; B—Clendon Thomas, Oklahoma, 6-2, 188, Oklahoma City, Okla.

1958

E—Buddy Dial, Rice, 6-1, 185, Magnolia, Tex.; E—Sam Williams, Michigan St., 6-5, 225, Dansville, Mich.; T—Ted Bates, Oregon St., 6-2, 215, Los Angeles, Calif.; T—Brock Strom, Air Force, 6-0, 217, Ironwood, Mich.; G—John Guzik, Pittsburgh, 6-3, 223, Lawrence, Pa.; (tie) G—Zeke Smith, Auburn, 6-2, 210, Uniontown, Ala.; G—George Deiderich, Vanderbilt, 6-1, 198, Toronto, Ohio; C—Bob Harrison, Oklahoma, 6-2, 206, Stamford, Tex.; B—*Randy Duncan, Iowa, 6-0, 180, Des Moines, Ia.; B—*Pete Dawkins, Army, 6-1, 197, Royal Oak, Mich.; B—*Billy Cannon, Louisiana St., 6-1, 200, Baton Rouge, La.; B—Bob White, Ohio St., 6-2, 212, Covington, Ky.

1959

E—Bill Carpenter, Army, 6-2, 210, Springfield, Pa.; E—Monty Stickles, Notre Dame, 6-4, 225, Poughkeepsie, N.Y.; T—*Dan Lanphear, Wisconsin, 6-2, 214, Madison, Wis.; T—Don Floyd, Texas Christian, 6-3, 215, Midlothian, Tex.; G—*Roger Davis, Syracuse, 6-2, 228, Solon, Ohio; G—Bill Burrell, Illinois, 6-0, 210, Chebanse, Ill.; C—Maxie Baughan, Georgia Tech, 6-1, 212, Bessemer, Ala.; B—Richie Lucas, Penn St., 6-1, 185, Glassport, Pa.; B—Billy Cannon, Louisiana St., 6-1, 208, Baton Rouge, La.; B—Charlie Flowers, Mississippi, 6-0, 198, Marianna, Ark.; B—Ron Burton, Northwestern, 5-9, 185, Springfield, Ohio.

1960

E—*Mike Ditka, Pittsburgh, 6-3, 215, Aliquippa, Pa.; E—*Danny LaRose, Missouri, 6-4, 220, Crystal City, Mo.; T—*Bob Lilly, Texas Christian, 6-5, 250, Throckmorton, Tex.; T—Ken Rice, Auburn, 6-3, 250, Bainbridge, Ga.; G—*Tom Brown, Minnesota, 6-0, 225, Minneapolis, Minn.; G—Joe Romig, Colorado, 5-10, 197, Lakewood, Colo.; C—E. J. Holub, Texas Tech, 6-4, 215, Lubbock, Tex.; B—*Jake Gibbs, Mississippi, 6-0, 185, Grenada, Miss.; B—*Joe Bellino, Navy, 5-9, 181, Winchester, Mass.; B—*Bob Ferguson, Ohio St., 6-0, 217, Troy, Ohio; B—Ernie Davis, Syracuse, 6-2, 205, Elmira, N.Y.

1961

E—Gary Collins, Maryland, 6-3, 205, Williamstown, Pa.; E—Bill Miller, Miami (Fla.) 6-0, 188, McKeesport, Pa.; T—*Billy Neighbors, Alabama, 5-11, 229, Tuscaloosa, Ala.; T—Merlin Olsen, Utah St., 6-5, 265, Logan, Utah; G—*Roy Winston, Louisiana St., 6-1, 225, Baton Rouge, La.; G—Joe Romig, Colorado, 5-10, 199, Lakewood, Colo.; C—Alex Kroll, Rutgers, 6-2, 228, Leechburg, Pa.; B—*Ernie Davis, Syracuse, 6-2, 210, Elmira, N.Y.; B—*Bob Ferguson, Ohio St., 6-0, 217, Troy, Ohio; B—*Jimmy Saxton, Texas, 5-11, 160, Palestine, Tex.; B—Sandy Stephens, Minnesota, 6-0, 215, Uniontown, Pa.

1962

E—Hal Bledsole, Southern Cal, 6-5, 225, Northridge, Calif.; E—Pat Richter, Wisconsin, 6-5, 229, Madison, Wis.; T—*Bobby Bell, Minnesota, 6-4, 214, Shelby, N.C.; T—Jim Dunaway, Mississippi, 6-4, 260, Columbia, G—*Johnny Treadwell, Texas, 6-1, 194, Austin, Tex.; G—Jack Cvercko, Northwestern, 6-0, 230, Campbell, Ohio; C—*Lee Roy Jordan, Alabama, 6-2, 207, Monroeville, Ala.; B—*Terry Baker, Oregon St., 6-3, 191, Portland, Ore.; B—*Jerry Stovall, Louisiana St., 6-2, 195, West Monroe, La.; B—Mel Renfro, Oregon, 5-11, 190, Portland, Ore.; B—George Saimes, Michigan St., 5-10, 186, Canton, Ohio.

1963

E—Verne Burke, Oregon St., 6-4, 195, Bakersfield, Calif.; E—Lawrence Elkins, Baylor, 6-1, 187, Brownwood, Tex.; T—*Scott Appleton, Texas, 6-3, 235, Brady, Tex.; T—Carl Eller, Minnesota, 6-6, 241, Winston-Salem, N.C.; G—*Bob Brown, Nebraska, 6-5, 259, Cleveland, Ohio; G—Rick Redman, Washington, 5-11, 210, Seattle, Wash.; C—*Dick Butkus, Illinois, 6-3, 234, Chicago, Ill.; B—*Roger Staubach, Navy, 6-2, 190, Cincinnati, Ohio; B—Sherman Lewis, Michigan St., 5-8, 154, Louisville, Ky.; B—Jim Grisham, Oklahoma, 6-2, 205, Olney, Tex.; (tie) B—Gale Sayers, Kansas, 6-0, 196, Omaha, Neb.; B—Paul Martha, Pittsburgh, 6-1, 180, Wilkinsburg, Pa.

1964

E—Jack Snow, Notre Dame, 6-2, 210, Long Beach, Calif.; E—Fred Biletnikoff, Florida St., 6-1, 186, Erie, Pa.; T—*Larry Kramer, Nebraska, 6-2, 240, Austin, Minn.; T—Ralph Neely, Oklahoma, 6-5, 243, Farmington, N.M.; G—Rick Redman, Washington, 5-11, 215, Seattle, Wash.; G—Glenn Ressler, Penn St., 6-2, 230, Dornsife, Pa.; C—Dick Butkus, Illinois, 6-3, 237, Chicago, Ill.; B—John Huarte, Notre Dame, 6-0, 180, Anaheim, Calif.; B—Gale Sayers, Kansas, 6-0, 194, Omaha, Neb.; B—Lawrence Elkins, Baylor, 6-1, 187, Brownwood, Tex.; B—Tucker Frederickson, Auburn, 6-2, 210, Hollywood, Fla.

1965

Offense

E—*Howard Twilley, Tulsa, 5-10, 180, Galena Park, Tex.; E—Freeman White, Nebraska, 6-5, 220, Detroit, Mich.; T—Sam Ball, Kentucky, 6-4, 241, Henderson, Ky.; T—Glen Ray Hines, Arkansas, 6-5, 235, El Dorado, Ark.; G—*Dick Arrington, Notre Dame, 5-11, 232, Erie, Pa.; G—Stas Maliszewski, Princeton, 6-1, 215, Davenport, Ia.; C—Paul Crane, Alabama, 6-2, 188, Prichard, Ala.; B—*Mike Garrett, Southern Cal, 5-9, 185, Los Angeles, Calif.; B—*Jim Grabowski, Illinois, 6-2, 211, Chicago, Ill.; B—Bob Griese, Purdue, 6-1, 185, Evansville, Ind.; B—Donny Anderson, Texas Tech, 6-3, 210, Stinnett, Tex.

Defense

E—Aaron Brown, Minnesota, 6-4, 230, Port Arthur, Tex.; E—Bubba Smith, Michigan St., 6-7, 268, Beaumont, Tex.; T—Walt Barnes, Nebraska, 6-3, 235, Chicago, Ill.; T—Loyd Phillips, Arkansas, 6-3, 221, Longview, Tex.; T—Bill Yearby, Michigan, 6-3, 222, Detroit, Mich.; LB—Carl McAdams, Oklahoma, 6-3, 215, White Deer, Tex.; LB—Tommy Nobis, Texas, 6-2, 230, San Antonio, Tex.; LB—Frank Emanuel, Tennessee, 6-3, 228, Newport News, Va.; B—George Webster, Michigan St., 6-4, 204, Anderson, S.C.; B—Johnny Roland, Missouri, 6-2, 198, Corpus Christi, Tex.; B—Nick Rassas, Notre Dame, 6-0, 185, Winnetka, Ill.

1966

Offense

E—*Jack Clancy, Michigan, 6-1, 192, Detroit, Mich.; E—Ray Perkins, Alabama, 6-0, 184 Petal, Miss.; T—*Cecil Dowdy, Alabama, 6-0, 206, Cherokee, Ala.; T—Ron Yary, Southern Cal, 6-6, 265, Bellflower, Calif.; G—Tom Regner, Notre Dame, 6-1, 245, Kenosha, Wis.; G—LaVerne Allers, Nebraska, 6-0, 209, Davenport, Ia.; C—Jim Breland, Georgia Tech, 6-2, 223, Blacksburg, Va.; B—*Steve Spurrier, Florida, 6-2, 203, Johnson City, Tenn.; B—*Nick Eddy, Notre Dame, 6-0, 195, Lafayette, Calif.; B—Mel Farr, UCLA, 6-2, 208, Beaumont, Tex.; B—Clint Jones, Michigan St., 6-0, 206, Cleveland, Ohio.

Defense

E—*Bubba Smith, Michigan St., 6-7, 283, Beaumont, Tex.; E—Alan Page, Notre Dame, 6-5, 238, Canton, Ohio; T—*Loyd Phillips, Arkansas, 6-3, 230, Longview, Tex.; T—Tom Greenlee, Washington, 6-0, 195, Seattle, Wash.; MG—Wayne Meylan, Nebraska, 6-0, 239, Bay City, Mich.; MG—John LaGrone, Southern Methodist, 5-10, 232, Borger, Tex.; LB—*Jim Lynch, Notre Dame, 6-1 225, Lima, Ohio; LB—Paul Naumoff, Tennessee, 6-1, 209, Columbus, Ohio; B—*George Webster, Michigan St., 6-4, 218, Anderson, S.C.; B—Tom Beier, Miami (Fla.), 5-11, 197, Fremont, Ohio; B—Nate Shaw, Southern Cal, 6-2, 205, San Diego, Calif.

1967

Offense

E—Dennis Homan, Alabama, 6-0, 182, Muscle Shoals, Ala.; E—Ron Sellers, Florida St., 6-4, 187, Jacksonville, Fla.; T—*Ron Yary, Southern Cal, 6-6, 245, Bellflower, Calif.; T—Ed Chandler, Georgia, 6-2, 222, Cedartown, Ga.; G—Harry Olszewski, Clemson, 5-11, 237, Baltimore, Md.; G—Rich Stotter, Houston, 5-11, 225, Shaker Heights, Ohio; C—*Bob Johnson, Tennessee, 6-4, 232, Cleveland, Tenn.; B—Gary Beban, UCLA, 6-0, 191, Redwood City, Calif.; B—*Leroy Keyes, Purdue, 6-3, 199, Newport News, Va.; B—*O. J. Simpson, Southern Cal, 6-2, 205, San Francisco, Calif.; B—*Larry Csonka, Syracuse, 6-3, 230, Stow, Ohio.

Defense

E—*Ted Hendricks, Miami (Fla.), 6-8, 222, Miami Springs, Fla.; E—Tim Rossovich, Southern Cal, 6-5, 235, Mountain View, Calif.; T—Dennis Byrd, North Caro. St., 6-4, 250, Lincolnton, N.C.; MG—*Granville Liggins, Oklahoma, 5-11, 216, Tulsa, Okla.; MG—Wayne Meylan, Nebraska, 6-0, 231, Bay City, Mich.; LB—Adrian Young, Southern Cal, 6-1, 210, La Puente, Calif.; LB—Don Manning, UCLA, 6-2, 204, Culver City, Calif.; B—Tom Schoen, Notre Dame, 5-11, 178, Euclid, Ohio; B—Frank Loria, Virginia Tech, 5-9, 174, Clarksburg, W. Va.; B—Bobby Johns, Alabama, 6-1, 180, Birmingham, Ala.; B—Dick Anderson, Colorado, 6-2, 204, Boulder, Colo.

1968

Offense

E—*Ted Kwalick, Penn St., 6-4, 230, McKees Rocks, Pa.; E—Jerry LeVias, Southern Methodist, 5-10, 170, Beaumont, Tex.; T—*Dave Foley, Ohio St., 6-5, 246, Cincinnati, Ohio; T—George Kunz, Notre Dame, 6-5, 240, Arcadia, Calif.; G—*Charles Rosenfelder, Tennessee, 6-1, 220, Humboldt, Tenn.; (tie) G—Jim Barnes, Arkansas, 6-4, 227, Pine Bluff, Ark.; G—Mike Montler, Colorado, 6-4, 235, Columbus, Ohio; C—*John Didion, Oregon St., 6-4, 242, Woodland, Calif.; B—*O. J. Simpson, Southern Cal, 6-2, 205, San Francisco, Calif.; B—*Leroy Keyes, Purdue, 6-3, 205, Newport News, Va.; B—Terry Hanratty, Notre Dame, 6-1, 200, Butler, Pa.; B—Chris Gilbert, Texas, 5-11, 176, Spring, Tex.

Defense

E—*Ted Hendricks, Miami (Fla.), 6-8, 222, Miami Springs, Fla.; E—John Zook, Kansas, 6-4, 230,

Larned, Kans.; T—Bill Stanfill, Georgia, 6-5, 245, Cairo, Ga.; T—Joe Greene, North Tex. St., 6-4, 274, Temple, Tex.; MG—Ed White, California, 6-3, 245, Palm Desert, Calif.; MG—Chuck Kyle, Purdue, 6-1, 225, Fort Thomas, Ky.; LB—Steve Kiner, Tennessee, 6-1, 205, Tampa, Fla.; LB—Dennis Onkotz, Penn St., 6-2, 205, Northampton, Pa.; B—Jake Scott, Georgia, 6-1, 188, Arlington, Va.; B—Roger Wehrli, Missouri, 6-0 184, King City, Mo.; B—Al Worley, Washington, 6-0, 175, Wenatchee, Wash.

1969

Offense

E—Jim Mandich, Michigan, 6-3, 222, Solon, Ohio; (tie) E—Walker Gillette, Richmond, 6-5, 200, Capron, Va., E—Carlos Alvarez, Florida, 5-11, 180, Miami, Fla., T—Bob McKay, Texas, 6-6, 245, Crane, Tex.; T—John Ward, Oklahoma St., 6-5, 248, Tulsa, Okla.; G—Chip Kell, Tennessee, 6-0, 255, Decatur, Ga.; G—Bill Bridges, Houston, 6-2, 230, Carrollton, Tex.; C—Rodney Brand, Arkansas, 6-2, 218, Newport, Ark.; B—*Mike Phipps, Purdue, 6-3, 206, Columbus, Ind.; B—*Steve Owens, Oklahoma, 6-2, 215, Miami, Okla.; B—Jim Otis, Ohio St., 6-0, 214, Celina, Ohio; B—Bob Anderson, Colorado, 6-0, 208, Boulder, Colo.

Defense

E—Jim Gunn, Southern Cal, 6-1, 210, San Diego, Calif.; E—Phil Olsen, Utah St., 6-5, 255, Logan, Utah; T—*Mike Reid, Penn St., 6-3, 240, Altoona, Pa.; T—*Mike McCoy, Notre Dame, 6-5, 274, Erie, Pa.; MG—Jim Stillwagon, Ohio St., 6-0, 216, Mt. Vernon, Ohio; LB—*Steve Kiner, Tennessee, 6-1, 215, Tampa, Fla.; LB—Dennis Onkotz, Penn St., 6-2, 212, Northampton, Pa.; LB—Mike Ballou, UCLA, 6-3, 230, Los Angeles, Calif.; B—Jack Tatum, Ohio St., 6-0, 204, Passaic, N.J.; B—Buddy McClinton, Auburn, 5-11, 190, Montgomery, Ala.; B—Tom Curtis, Michigan, 6-1, 190, Aurora, Ohio.

1970

Offense

E—Tom Gatewood, Notre Dame, 6-2, 208, Baltimore, Md.; E—Ernie Jennings, Air Force, 6-0, 172, Kansas City, Mo.; E—Elmo Wright, Houston, 6-0, 195, Brazoria, Tex.; T—Dan Dierdorf, Michigan, 6-4, 250, Canton, Ohio; (tie) T—Bobby Wuensch, Texas, 6-3, 230, Houston, Tex.; T—Bob Newton, Nebraska, 6-4, 248, LaMirada, Calif.; G—*Chip Kell, Tennessee, 6-0, 240, Decatur, Ga.; G—Larry DiNardo, Notre Dame, 6-1, 235, New York, N.Y.; C—Don Popplewell, Colorado, 6-2, 240, Raytown, Mo.; QB—Jim Plunkett, Stanford, 6-3, 204, San Jose, Calif.; RB—Steve Worster, Texas, 6-0, 210, Bridge City, Tex.; RB—Don McCauley, North Caro., 6-0, 211, Garden City, N.Y.

Defense

E—Bill Atessis, Texas, 6-3, 255, Houston, Tex.; E—Charlie Weaver, Southern Cal, 6-2, 214, Richmond, Calif.; T—Rock Perdoni, Georgia Tech, 5-11, 236, Wellesley, Mass.; T—Dick Bumpas, Arkansas, 6-1, 225, Fort Smith, Ark.; MG—*Jim Stillwagon, Ohio St., 6-0, 220, Mt. Vernon, Ohio; LB—Jack Ham, Penn St., 6-3, 215, Johnstown, Pa.; LB—Mike Anderson, Louisiana St., 6-3, 225, Baton Rouge, La.; B—*Jack Tatum, Ohio St., 6-0, 208, Passaic, N.J.; B—Larry Willingham, Auburn, 6-1, 185, Birmingham, Ala.; B—Dave Elmendorf, Texas A&M, 6-1, 190, Houston, Tex.; B—Tommy Casanova, Louisiana St., 6-1, 191, Crowley, La.

1971

Offense

E—*Terry Beasley, Auburn, 5-11, 184, Montgomery, Ala.; E—Johnny Rodgers, Nebraska, 5-10, 171, Omaha, Neb.; T—*Jerry Sisemore, Texas, 6-4, 255, Plainview, Tex.; T—Dave Joyner, Penn St., 6-0, 235, State College, Pa.; G—*Royce Smith, Georgia, 6-3, 240, Savannah, Ga.; G—Reggie McKenzie, Michigan, 6-4, 232, Highland Park, Mich.; C—Tom Brahaney, Oklahoma, 6-2, 231, Midland, Tex.; QB—*Pat Sullivan, Auburn, 6-0, 191, Birmingham, Ala.; RB—*Ed Marinaro, Cornell, 6-3, 210, New Milford, N.J.; RB—*Greg Pruitt, Oklahoma, 5-9, 176, Houston, Tex.; RB—Johnny Musso, Alabama, 5-11, 194, Birmingham, Ala.

Defense

E—*Walt Patulski, Notre Dame, 6-5, 235, Liverpool, N.Y.; E—Willie Harper, Nebraska, 6-3, 207, Toledo, Ohio; T—Larry Jacobson, Nebraska, 6-6, 250, Sioux Falls, S.D.; T—Mel Long, Toledo, 6-1, 230, Toledo, Ohio; T—Sherman White, California, 6-5, 250, Portsmouth, N.H.; LB—*Mike Taylor, Michigan, 6-2, 224, Detroit, Mich.; LB—Jeff Siemon, Stanford, 6-2, 225, Bakersfield, Calif.; B—*Bobby Majors, Tennessee, 6-1, 197, Sewanee, Tenn.; B—Clarence Ellis, Notre Dame, 6-0, 178, Grand Rapids, Mich.; B—Ernie Jackson, Duke, 5-10, 170, Hopkins, S.C.; B—Tommy Casanova, Louisiana St., 6-2, 195, Crowley, La.

1972

Offense

WR—*Johnny Rodgers, Nebraska, 5-9, 173, Omaha, Neb.; TE—*Charles Young, Southern Cal, 6-4, 228, Fresno, Calif.; T—*Jerry Sisemore, Texas, 6-4, 260, Plainview, Tex.; T—Paul Seymour, Michigan, 6-5, 250, Berkley, Mich.; G—*John Hannah, Alabama, 6-3, 282, Albertville, Ala.; G—Ron Rusnak, North Caro., 6-1, 223, Prince George, Va.; C—Tom Brahaney, Oklahoma, 6-2, 227, Midland, Tex.; QB—Bert Jones, Louisiana St., 6-3, 205, Ruston, La.; RB—*Greg Pruitt, Oklahoma, 5-9, 177, Houston, Tex.; RB—Otis Armstrong, Purdue, 5-11, 197, Chicago, Ill.; RB—Woody Green, Arizona St., 6-1, 190, Portland, Ore.

Defense

E—Willie Harper, Nebraska, 6-2, 207, Toledo, Ohio; E—Bruce Bannon, Penn St., 6-3, 224, Rockaway, N.J.; T—*Greg Marx, Notre Dame, 6-5, 265, Redford, Mich.; T—Dave Butz, Purdue, 6-7, 279, Park Ridge, Ill.; MG—*Rich Glover, Nebraska, 6-1, 234, Jersey City, N.J.; LB—Randy Gradishar, Ohio St., 6-

3, 232, Champion, Ohio; LB—John Skorupan, Penn St., 6-2, 208, Beaver, Pa.; B—*Brad VanPelt, Michigan St., 6-5, 221, Owosso, Mich.; B—Cullen Bryant, Colorado, 6-2, 215, Colo. Springs, Colo.; B—Robert Popelka, Southern Methodist, 6-1, 190, Temple, Tex.; B—Randy Logan, Michigan, 6-2, 192, Detroit, Mich.

1973

Offense

WR—Lynn Swann, Southern Cal, 6-0, 180, Foster City, Calif.; TE—Dave Casper, Notre Dame, 6-3, 252, Chilton, Wis.; T—*John Hicks, Ohio St., 6-3, 258, Cleveland, Ohio; T—Booker Brown, Southern Cal, 6-3, 270, Santa Barbara, Calif.; G—Buddy Brown, Alabama, 6-2, 242, Tallahassee, Fla.; G—Bill Yoest, North Caro. St., 6-0, 235, Pittsburgh, Pa.; C—Bill Wyman, Texas, 6-2, 235, Spring, Tex.; QB—Dave Jaynes, Kansas, 6-2, 212, Bonner Springs, Kans.; RB—*John Cappelletti, Penn St., 6-1, 206, Upper Darby, Pa.; RB—Roosevelt Leaks, Texas, 5-11, 209, Brenham, Tex.; RB—Woody Green, Arizona St., 6-1, 202, Portland, Ore.; RB—Kermit Johnson, UCLA, 6-0, 185, Los Angeles, Calif.

Defense

L—*John Dutton, Nebraska, 6-7, 248, Rapid City, S.D.; L—Dave Gallagher, Michigan, 6-4, 245, Piqua, Ohio; L—*Lucious Selmon, Oklahoma, 5-11, 236, Eufaula, Okla.; L—Tony Cristiani, Miami (Fla.), 5-10, 215, Brandon, Fla.; LB—*Randy Gradishar, Ohio St., 6-3, 236, Champion, Ohio; LB—Rod Shoate, Oklahoma, 6-1, 214, Spiro, Okla.; LB—Richard Wood, Southern Cal, 6-2, 217, Elizabeth, N.J.; B—Mike Townsend, Notre Dame, 6-3, 183, Hamilton, Ohio; B—Artimus Parker, Southern Cal, 6-3, 215, Sacramento, Calif.; B—Dave Brown, Michigan, 6-1, 188, Akron, Ohio; B—Randy Rhino, Georgia Tech, 5-10, 179, Charlotte, N.C.

1974

Offense

WR—Pete Demmerle, Notre Dame, 6-1, 190, New Canaan, Conn.; TE—Bennie Cunningham, Clemson, 6-5, 252, Seneca, S.C.; T—Kurt Schumacher, Ohio St., 6-4, 250, Lorain, Ohio; T—Marvin Crenshaw, Nebraska, 6-6, 240, Toledo, Ohio; G—Ken Huff, North Caro., 6-4, 261, Coronado, Calif.; G—John Roush, Oklahoma, 6-0, 252, Arvada, Colo.; G—Gerry DiNardo, Notre Dame, 6-1, 237, New York, N.Y.; C—Steve Myers, Ohio St., 6-2, 244, Kent, Ohio; QB—Steve Bartkowski, California, 6-4, 215, Santa Clara, Calif.; RB—*Archie Griffin, Ohio St., 5-9, 184, Columbus, Ohio; RB—*Joe Washington, Oklahoma, 5-10, 178, Port Arthur, Tex.; RB—*Anthony Davis, Southern Cal, 5-9, 183, San Fernando, Calif.

Defense

L—*Randy White, Maryland, 6-4, 238, Wilmington, Del.; L—Mike Hartenstine, Penn St., 6-4, 233, Bethlehem, Pa.; L—Pat Donovan, Stanford, 6-5, 240, Helena, Mont.; L—Jimmy Webb, Mississippi St., 6-5, 245, Florence, Miss.; L—Leroy Cook, Alabama, 6-4, 205, Abbeville, Ala.; MG—Louie Kelcher, Southern Methodist, 6-5, 275, Beaumont, Tex.; MG—Rubin Carter, Miami (Fla.), 6-3, 260, Ft. Lauderdale, Fla.; LB—*Rod Shoate, Oklahoma, 6-1, 213, Spiro, Okla.; LB—Richard Wood, Southern Cal, 6-2, 213, Elizabeth, N.J.; LB—Ken Bernich, Auburn, 6-2, 240, Gretna, La.; LB—Woodrow Lowe, Alabama, 6-0, 211, Phenix City, Ala.; B—*Dave Brown, Michigan, 6-1, 188, Akron, Ohio; B—Pat Thomas, Texas A&M, 5-9, 180, Plano, Tex.; B—John Provost, Holy Cross, 5-10, 180, Quincy, Mass.

1975

Offense

E—Steve Rivera, California, 6-0, 185, Wilmington, Cal.; E—Larry Seivers, Tennessee, 6-4, 193, Clinton, Tenn.; T—Bob Simmons, Texas, 6-5, 245, Temple, Tex.; T—Dennis Lick, Wisconsin, 6-3, 262 Chicago, Ill.; G—Randy Johnson, Georgia, 6-2, 250, Rome, Ga.; G—Ted Smith, Ohio St., 6-1, 242, Gibsonburg, Ohio; C—*Rik Bonness, Nebraska, 6-4, 223, Bellevue, Neb.; QB—John Sciarra, UCLA, 5-10, 178, Alhambra, Calif.; RB—*Archie Griffin, Ohio St., 5-9, 182, Columbus, Ohio; RB—*Ricky Bell, Southern Cal, 6-2, 215, Los Angeles, Calif.; RB—Chuck Muncie, California, 6-3, 220, Uniontown, Pa.

Defense

E—*Leroy Cook, Alabama, 6-4, 205, Abbeville, Ala.; E—Jimbo Elrod, Oklahoma, 6-0, 210, Tulsa, Okla.; T—*Lee Roy Selmon, Oklahoma, 6-2, 256, Eufaula, Okla.; T—*Steve Niehaus, Notre Dame, 6-5, 260, Cincinnati, Ohio; MG—Dewey Selmon, Oklahoma, 6-1, 257, Eufaula, Okla.; LB—*Ed Simonini, Texas A&M, 6-0, 215, Las Vegas, Nev.; LB—Greg Buttle, Penn St., 6-3, 220, Linwood, N.J.; LB—Sammy Green, Florida, 6-2, 223, Ft. Meade, Fla.; B—*Chet Moeller, Navy, 6-0, 189, Kettering, Ohio; B—Tim Fox, Ohio St., 6-0, 186, Canton, Ohio; B—Pat Thomas, Texas A&M, 5-10, 180, Plano, Tex.

1976

Offense

TE—Ken MacAfee, Notre Dame, 6-4, 251, Brockton, Mass.; SE—Larry Seivers, Tennessee, 6-4, 200, Clinton, Tenn.; T—Mike Vaughan, Oklahoma, 6-5, 275, Ada, Okla.; T—Chris Ward, Ohio St., 6-4, 274, Dayton, Ohio; G—Joel Parrish, Georgia, 6-3, 232, Douglas, Ga.; G—Mark Donahue, Michigan, 6-3, 245, Oak Lawn, Ill.; C—Derrel Gofourth, Oklahoma St., 6-2, 250, Parsons, Kans.; QB—Tommy Kramer, Rice, 6-2, 190, San Antonio, Tex.; RB—*Tony Dorsett, Pittsburgh, 5-11, 192, Aliquippa, Pa.; RB—*Ricky Bell, Southern Cal, 6-2, 218, Los Angeles, Calif.; RB—Rob Lytle, Michigan, 6-1, 195, Fremont, Ohio; PK—Tony Franklin, Texas A&M, 5-10, 170, Fort Worth, Tex.

Defense

E—*Ross Browner, Notre Dame, 6-3, 248, Warren, Ohio; E—Bob Brudzinski, Ohio St., 6-4, 228, Fremont, Ohio; T—Wilson Whitley, Houston, 6-3, 268, Brenham, Tex.; T—Gary Jeter, Southern Cal, 6-

5, 255, Cleveland, Ohio; T—Joe Campbell, Maryland, 6-6, 255, Wilmington, Del.; MG—Al Romano, Pittsburgh, 6-3, 230, Solvay, N.Y.; LB—*Robert Jackson, Texas A&M, 6-2, 228, Houston, Tex.; LB—Jerry Robinson, UCLA, 6-3, 208, Santa Rosa, Calif.; B—*Bill Armstrong, Wake Forest, 6-4, 205, Randolph, N.J.; B—Gary Green, Baylor, 5-11, 182, San Antonio, Tex.; B—Dennis Thurman, Southern Cal, 5-11, 170 Santa Monica, Calif.; B—Dave Butterfield, Nebraska, 5-10, 182, Kersey, Colo.

1977

Offense

TE—*Ken MacAfee, Notre Dame, 6-4, 250, Brockton, Mass.; WR—John Jefferson, Arizona St., 6-1, 184, Dallas, Tex.; WR—Ozzie Newsome, Alabama, 6-4, 210, Leighton, Ala.; T—*Chris Ward, Ohio St., 6-4, 272, Dayton, Ohio; T—Dan Irons, Texas Tech, 6-7, 260, Lubbock, Tex.; G—*Mark Donahue, Michigan, 6-3, 245, Oak Lawn, Ill.; G—Leotis Harris, Arkansas, 6-1, 254, Little Rock, Ark.; C—Tom Brzoza, Pittsburgh, 6-3, 240, New Castle, Pa.; QB—Guy Benjamin, Stanford, 6-4, 202, Sepulveda, Calif.; RB—*Earl Campbell, Texas, 6-1, 220, Tyler, Tex.; RB—*Terry Miller, Oklahoma St., 6-0, 196, Colorado Springs, Colo.; RB—Charles Alexander, Louisiana St., 6-1, 215, Galveston, Tex.; K—Steve Little, Arkansas, 6-0, 179, Overland Park, Kans.

Defense

L—*Ross Browner, Notre Dame, 6-3, 247, Warren, Ohio; L—*Art Still, Kentucky, 6-8, 247, Camden, N.J.; L—*Brad Shearer, Texas, 6-4, 255, Austin, Tex.; L—Randy Holloway, Pittsburgh, 6-6, 228, Sharon, Pa.; L—Dee Hardison, North Caro., 6-4, 252, Newton Grove, N.C.; LB—*Jerry Robinson, UCLA, 6-3, 208, Santa Rosa, Calif.; LB—Tom Cousineau, Ohio St., 6-3, 228, Fairview Park, Ohio; LB—Gary Spani, Kansas St., 6-2, 222, Manhattan, Kans.; B—*Dennis Thurman, Southern Cal, 5-11, 173, Santa Monica, Calif.; B—*Zac Henderson, Oklahoma, 6-1, 184, Burkburnett, Tex.; B—Luther Bradley, Notre Dame, 6-2, 204, Muncie, Ind.; B—Bob Jury, Pittsburgh, 6-0, 190, Library, Pa.

1978

Offense

TE—Keller Winslow, Missouri, 6-6, 235, East St. Louis, Ill.; WR—Emanuel Tolbert, Southern Methodist, 5-10, 180, Little Rock, Ark.; T—*Keith Dorney, Penn St., 6-5, 257, Allentown, Pa.; T—Kelvin Clark, Nebraska, 6-4, 275, Odessa, Tex.; G—*Pat Howell, Southern Cal, 6-6, 255, Fresno, Calif.; G—*Greg Roberts, Oklahoma, 6-3, 238, Nacogdoches, Tex.; C—Dave Huffman, Notre Dame, 6-5, 245, Dallas, Tex.; C—Jim Ritcher, North Caro. St., 6-3, 242, Hinckley, Ohio; QB—*Chuck Fusina, Penn St., 6-1, 195, McKees Rocks, Pa.; RB—*Billy Sims, Oklahoma, 6-0, 205, Hooks, Tex.; RB—*Charles White, Southern Cal, 5-11, 183, San Fernando, Calif.; RB—Ted Brown, North Caro. St., 5-10, 195, High Point, N.C.; RB—Charles Alexander, Louisiana St., 6-1, 214, Galveston, Tex.

Defense

L—*Al Harris, Arizona St., 6-5, 240, Wheeler AFB, Hawaii; L—*Bruce Clark, Penn St., 6-3, 246, New Castle, Pa. L—Hugh Green, Pittsburgh, 6-2, 215, Natchez, Miss.; L—Mike Bell, Colorado St., 6-5, 265, Wichita, Kans.; L—Marty Lyons, Alabama, 6-6, 250, St. Petersburg, Fla.; LB—*Bob Golic, Notre Dame, 6-3, 244, Willowick, Ohio; LB—*Jerry Robinson, UCLA, 6-3, 209, Santa Rosa, Calif.; LB—Tom Cousineau, Ohio St., 6-3, 227, Fairview Park, Ohio; B—*Johnnie Johnson, Texas, 6-2, 183, LaGrange, Tex.; B—Kenny Easley, UCLA, 6-2, 202, Chesapeake, Va.; B—Jeff Nixon, Richmond, 6-4, 195, Glendale, Ariz.

1979

Offense

TE—*Junior Miller, Nebraska, 6-4, 222, Midland, Tex.; WR—Ken Margerum, Stanford, 6-1, 175, Fountain Valley, Calif.; T—*Greg Kolenda, Arkansas, 6-1, 258, Kansas City, Kans.; T—Jim Bunch, Alabama, 6-2, 240, Mechanicsville, Va.; G—*Brad Budde, Southern Cal, 6-5, 253, Kansas City, Mo.; G—Ken Fritz Ohio St., 6-3, 238, Ironton, Ohio; C—*Jim Ritcher, North Caro. St., 6-3, 245, Hinckley, Ohio; QB—*Marc Wilson, Brigham Young, 6-5, 204, Seattle, Wash.; RB—*Charles White, Southern Cal, 6-0, 185, San Fernando, Calif.; RB—*Billy Sims, Oklahoma, 6-0, 205, Hooks, Tex.; RB—Vagas Ferguson, Notre Dame, 6-1, 194, Richmond, Ind.; PK—Dale Castro, Maryland, 6-1, 170, Shady Side, Md.

Defense

L—*Hugh Green, Pittsburgh, 6-2, 220, Natchez, Miss.; L—*Steve McMichael, Texas, 6-2, 250, Freer, Tex.; L—Bruce Clark, Penn St., 6-3, 255, New Castle, Pa.; L—Jim Stuckey, Clemson, 6-5, 241, Cayce, S.C.; MG—Ron Simmons, Florida St., 6-1, 235, Warner Robins, Ga.; LB—*George Cumby, Oklahoma, 6-0, 205 Tyler, Tex.; LB—Ron Simpkins, Michigan, 6-2, 220, Detroit, Mich.; LB—Mike Singletary, Baylor, 6-1, 224, Houston, Tex.; B—*Kenny Easley, UCLA, 6-3, 204, Chesapeake, Va.; B—*Johnnie Johnson, Texas, 6-2, 190, LaGrange, Tex.; B—Roland James, Tennessee, 6-2, 182, Jamestown, Ohio; P—Jim Miller, Mississippi, 5-11, 183, Ripley, Miss.

1980

Offense

WR—*Ken Margerum, Stanford, 6-1, 175, Fountain Valley, Calif.; TE—*Dave Young, Purdue, 6-6, 242, Akron, Ohio; L—*Mark May, Pittsburgh, 6-6, 282, Oneonta, N.Y.; L—Keith Van Horne, Southern Cal, 6-7, 265, Fullerton, Calif.; L—Nick Eyre, Brigham Young, 6-5, 276, Las Vegas, Nev.; L—Louis Oubre, Oklahoma, 6-4, 262, New Orleans, La.; L—Randy Schleusener, Nebraska, 6-7, 242, Rapid City, S.D.; C—*John Scully, Notre Dame, 6-5, 255, Huntington, N.Y.; QB—*Mark Herrmann, Purdue, 6-4, 187, Carmel, Ind.; RB—*George Rogers, South Caro., 6-2, 220, Duluth, Ga.; RB—*Herschel Walker, Georgia, 6-2, 220, Wrightsville, Ga.; RB—Jarvis Redwine, Nebraska, 5-11, 204, Inglewood, Calif.

Defense

L—*Hugh Green, Pittsburgh, 6-2, 222, Natchez, Miss.; L—*E. J. Junior, Alabama, 6-3, 227, Nashville, Tenn.; L—Kenneth Sims, Texas, 6-6, 265, Groesbeck, Tex.; L—Leonard Mitchell, Houston, 6-7, 270, Houston, Tex.; MG—Ron Simmons, Florida St., 6-1, 230, Warner Robins, Ga.; LB—*Mike Singletary, Baylor, 6-1, 232, Houston, Tex.; LB—*Lawrence Taylor, North Caro., 6-3, 237, Williamsburg, Va.; LB—David Little, Florida, 6-1, 228, Miami, Fla.; LB—Bob Crable, Notre Dame, 6-3, 222, Cincinnati, Ohio; B—*Kenny Easley, UCLA, 6-3, 206, Chesapeake, Va.; B—*Ronnie Lott, Southern Cal, 6-2, 200, Rialto, Calif.; B—John Simmons, Southern Methodist, 5-11, 188, Little Rock, Ark.

1981

Offense

WR—*Anthony Carter, Michigan, 5-11, 161, Riviera Beach, Fla.; TE—*Tim Wrightman, UCLA, 6-3, 237, San Pedro, Calif.; L—*Sean Farrell, Penn St., 6-3, 266, Westhampton Beach, N.Y.; L—Roy Foster, Southern Cal, 6-4, 265, Overland Park, Kans.; L—Terry Crouch, Oklahoma, 6-1, 275, Dallas, Tex.; L—Ed Muransky, Michigan, 6-7, 275, Youngstown, Ohio; L—Terry Tausch, Texas, 6-4, 265, New Braunfels, Tex.; L—Kurt Becker, Michigan, 6-6, 260, Aurora, Ill.; C—*Dave Rimington, Nebraska, 6-3, 275, Omaha, Neb.; QB—*Jim McMahon, Brigham Young, 6-0, 185, Roy, Utah; RB—*Marcus Allen, Southern Cal, 6-2, 202, San Diego, Calif.; RB—*Herschel Walker, Georgia, 6-2, 222, Wrightsville, Ga.

Defense

L—*Billy Ray Smith, Arkansas, 6-4, 228, Plano, Tex.; L—*Kenneth Sims, Texas, 6-6, 265, Groesbeck, Tex.; L—Andre Tippett, Iowa, 6-4, 235, Newark, N.J.; L—Tim Krumrie, Wisconsin, 6-3, 237, Mondovi, Wis.; LB—Bob Crable, Notre Dame, 6-3, 225, Cincinnati, Ohio; LB—Jeff Davis, Clemson, 6-0, 223, Greensboro, N.C.; LB—Sal Sunseri, Pittsburgh, 6-0, 220, Pittsburgh, Pa.; DB—Tommy Wilcox, Alabama, 5-11, 187, Harahan, La.; DB—Mike Richardson, Arizona St., 6-1, 192, Compton, Calif.; DB—Terry Kinard, Clemson, 6-1, 183, Sumter, S.C.; DB—Fred Marion, Miami (Fla.), 6-3, 194, Gainesville, Fla.; P—Reggie Roby, Iowa, 6-3, 215, Waterloo, Iowa.

1982

Offense

WR—*Anthony Carter, Michigan, 5-11, 161, Riviera Beach, Fla.; TE—*Gordon Hudson, Brigham Young, 6-4, 224, Salt Lake City, Utah; L—*Don Mosebar, Southern Cal, 6-7, 270, Visalia, Calif.; L—*Steve Korte, Arkansas, 6-2, 270, Littleton, Colo.; L—Jimbo Covert, Pittsburgh, 6-5, 279, Conway, Pa.; L—Bruce Matthews, Southern Cal, 6-5, 265, Arcadia, Calif.; C—*Dave Rimington, Nebraska, 6-3, 290, Omaha, Neb.; QB—*John Elway, Stanford, 6-4, 202, Northridge, Calif.; RB—*Herschel Walker, Georgia, 6-1, 222, Wrightsville, Ga.; RB—*Eric Dickerson, Southern Methodist, 6-2, 215, Sealy, Tex.; RB—Mike Rozier, Nebraska, 5-11, 210, Camden, N.J.; PK—*Chuck Nelson, Washington, 5-11, 178, Everett, Wash.

Defense

L—*Billy Ray Smith, Arkansas, 6-3, 228, Plano, Tex.; L—Vernon Maxwell, Arizona St., 6-2, 225, Carson, Calif.; L—Mike Pitts, Alabama, 6-5, 255, Baltimore, Md.; L—Wilber Marshall, Florida, 6-1, 230, Titusville, Fla.; L—Gabriel Rivera, Texas Tech, 6-3, 270, San Antonio, Tex.; L—Rick Bryan, Oklahoma, 6-4, 260, Coweta, Okla.; MG—George Achica, Southern Cal, 6-5, 260, San Jose, Calif.; LB—*Darryl Talley, West Va., 6-4, 210, East Cleveland, Ohio; LB—Ricky Hunley, Arizona, 6-1, 230, Petersburg, Va.; LB—Marcus Marek, Ohio St., 6-2, 224, Masury, Ohio; DB—*Terry Kinard, Clemson, 6-1, 189, Sumter, S.C.; DB—Mike Richardson, Arizona St., 6-0, 190, Compton, Calif.; DB—Terry Hoage, Georgia, 6-3, 196, Huntsville, Tex.; P—*Jim Arnold, Vanderbilt, 6-3, 205, Dalton, Ga.

1983

Offense

WR—*Irving Fryar, Nebraska, 6-0, 200, Mount Holly, N.J.; TE—*Gordon Hudson, Brigham Young, 6-4, 231, Salt Lake City, Utah; L—*Bill Fralic, Pittsburgh, 6-5, 270, Penn Hills, Pa.; L—Terry Long, East Caro., 6-0, 280, Columbia, S.C.; L—Dean Steinkuhler, Nebraska, 6-3, 270, Burr, Neb.; L—Doug Dawson, Texas, 6-3, 263, Houston, Tex.; C—Tony Slaton, Southern Cal, 6-4, 260, Merced, Calif.; QB—*Steve Young, Brigham Young, 6-1, 198, Greenwich, Conn.; RB—*Mike Rozier, Nebraska, 5-11, 210, Camden, N.J.; RB—Bo Jackson, Auburn, 6-1, 222, Bessemer, Ala.; RB—Greg Allen, Florida St., 6-0, 200, Milton, Fla.; RB—Napoleon McCallum, Navy, 6-2, 208, Milford, Ohio; PK—Luis Zendejas, Arizona St., 5-9, 186, Chino, Calif.

Defense

L—*Rick Bryan, Oklahoma, 6-4, 260, Coweta, Okla.; L—*Reggie White, Tennessee, 6-5, 264, Chattanooga, Tenn.; L—William Perry, Clemson, 6-3, 320, Aiken, S.C.; L—William Fuller, North Caro., 6-4, 250, Chesapeake, Va.; LB—*Ricky Hunley, Arizona, 6-2, 230, Petersburg, Va.; LB—Wilber Marshall, Florida, 6-1, 230, Titusville, Fla.; LB—Ron Rivera, California, 6-3, 225, Monterey, Calif.; LB—Jeff Leiding, Texas, 6-4, 240, Tulsa, Okla.; DB—*Russell Carter, Southern Methodist, 6-3, 193, Ardmore, Pa.; DB—Jerry Gray, Texas, 6-1, 183, Lubbock, Tex.; DB—Terry Hoage, Georgia, 6-3, 196, Huntsville, Tex.; DB—Don Rogers, UCLA, 6-2, 208, Sacramento, Calif.; P—Jack Weil, Wyoming, 5-11, 171, Northglenn, Colo.

1984

Offense

WR—*David Williams, Illinois, 6-3, 195, Los Angeles, Calif.; Eddie Brown, Miami (Fla.), 6-0, 185, Miami, Fla.; TE—Jay Novacek, Wyoming, 6-4, 211, Gothenburg, Neb.; T—*Bill Fralic, Pittsburgh, 6-5, 285, Penn Hills, Pa.; T—Lomas Brown, Florida, 6-5, 277, Miami, Fla.; G—Del Wilkes, South Caro., 6-3, 255,

Columbia, S.C.; G—Jim Lachey, Ohio St., 6-6, 274, St. Henry, Ohio; G—Bill Mayo, Tennessee, 6-3, 280, Dalton, Ga.; C—*Mark Traynowicz, Nebraska, 6-6, 265, Bellevue, Neb.; QB—*Doug Flutie, Boston College, 5-9, 177, Natick, Mass.; RB—*Keith Byars, Ohio St., 6-2, 233, Dayton, Ohio; RB—*Kenneth Davis, Texas Christian, 5-11, 205, Temple, Tex.; RB—Rueben Mayes, Washington St., 6-0, 200, North Battleford, Saskatchewan, Can.; PK—Kevin Butler, Georgia, 6-1, 190, Stone Mountain, Ga.

Defense

DL—Bruce Smith, Virginia Tech, 6-4, 275, Norfolk, Va.; DL—Tony Degrate, Texas, 6-4, 280, Snyder, Tex.; DL—Ron Holmes, Washington, 6-4, 255, Lacey, Wash.; DL—Tony Casillas, Oklahoma, 6-3, 272, Tulsa, Okla.; LB—Gregg Carr, Auburn, 6-2, 215, Birmingham, Ala.; LB—Jack Del Rio, Southern Cal, 6-4, 235, Hayward, Calif.; LB—Larry Station, Iowa, 5-11, 233, Omaha, Neb.; DB—*Jerry Gray, Texas, 6-1, 183, Lubbock, Tex.; DB—Tony Thurman, Boston College, 6-0, 179, Lynn, Mass.; DB—Jeff Sanchez, Georgia, 6-0, 183, Yorba Linda, Calif.; DB—David Fulcher, Arizona St., 6-3, 220, Los Angeles, Calif.; DB—Rod Brown, Oklahoma St., 6-3, 188, Gainesville, Tex.; P—*Ricky Anderson, Vanderbilt, 6-2, 190, St. Petersburg, Fla.

1985

Offense

WR—*David Williams, Illinois, 6-3, 195, Los Angeles, Calif.; WR—Tim McGee, Tennessee, 5-10, 181, Cleveland, Ohio; TE—Willie Smith, Miami (Fla.), 6-2, 230, Jacksonville, Fla.; L—*Jim Dombrowski, Virginia, 6-5, 290, Williamsville, N.Y.; L—Jeff Bregel, Southern Cal, 6-4, 280, Granada Hills, Calif.; L—Brian Jozwiak, West Va., 6-6, 290, Catonsville, Md.; L—John Rienstra, Temple, 6-4, 280, Colorado Springs, Colo.; L—J. D. Maarleveld, Maryland, 6-5, 300, Rutherford, N.J.; L—Jamie Dukes, Florida St., 6-0, 272, Orlando, Fla.; C—Pete Anderson, Georgia, 6-3, 264, Glen Ridge, N.J.; QB—*Chuck Long, Iowa, 6-4, 213, Wheaton, Ill.; RB—*Bo Jackson, Auburn, 6-1, 222, Bessemer, Ala.; RB—*Lorenzo White, Michigan St., 5-11, 205, Fort Lauderdale, Fla.; RB—Thurman Thomas, Oklahoma St., 5-11, 186, Missouri City, Tex.; RB—Reggie Dupard, Southern Methodist, 6-0, 201, New Orleans, La.; RB—Napoleon McCallum, Navy, 6-2, 214, Milford, Ohio; PK—*John Lee, UCLA, 5-11, 187, Downey, Calif.

Defense

L—*Tim Green, Syracuse, 6-2, 246, Liverpool, N.Y.; L—*Leslie O'Neal, Oklahoma St., 6-3, 245, Little Rock, Ark.; L—Tony Casillas, Oklahoma, 6-3, 280, Tulsa, Okla.; L—Mike Ruth, Boston College, 6-2, 250, Norristown, Pa.; L—Mike Hammerstein, Michigan, 6-4, 240, Wapakoneta, Ohio; LB—*Brian Bosworth, Oklahoma, 6-2, 234, Irving, Tex.; LB—*Larry Station, Iowa, 5-11, 227, Omaha, Neb.; LB—Johnny Holland, Texas A&M, 6-2, 219, Hempstead, Tex.; DB—David Fulcher, Arizona St., 6-3, 228, Los Angeles, Calif.; DB—Brad Cochran, Michigan, 6-3, 219, Royal Oak, Mich.; DB—Scott Thomas, Air Force, 6-0, 185, San Antonio, Tex.; P—Barry Helton, Colorado, 6-3, 195, Simla, Colo.

1986

Offense

WR—Cris Carter, Ohio St., 6-3, 194, Middletown, Ohio; TE—*Keith Jackson, Oklahoma, 6-3, 241, Little Rock, Ark.; L—Jeff Bregel, Southern Cal, 6-4, 280, Granada Hills, Calif.; L—Randy Dixon, Pittsburgh, 6-4, 286, Clewiston, Fla.; L—Danny Villa, Arizona St., 6-5, 284, Nogales, Ariz.; L—John Clay, Missouri, 6-5, 285, St. Louis, Mo.; C—*Ben Tamburello, Auburn, 6-3, 268, Birmingham, Ala.; QB—*Vinny Testaverde, Miami (Fla.), 6-5, 218, Elmont, N.Y.; RB—*Brent Fullwood, Auburn, 5-11, 209, St. Cloud, Fla.; RB—*Paul Palmer, Temple, 5-10, 180, Potomac, Md.; RB—Terrence Flagler, Clemson, 6-1, 200, Fernandina Beach, Fla.; RB—Brad Muster, Stanford, 6-3, 226, Novato, Calif.; RB—D. J. Dozier, Penn St., 6-1, 204, Virginia Beach, Fla.; PK—Jeff Jaeger, Washington, 5-11, 191, Kent, Wash.

Defense

L—*Jerome Brown, Miami (Fla.), 6-2, 285, Brooksville, Fla.; L—*Danny Noonan, Nebraska, 6-4, 280, Lincoln, Neb.; L—Tony Woods, Pittsburgh, 6-4, 240, Newark, N.J.; L—Jason Buck, Brigham Young, 6-6, 270, St. Anthony, Ida.; L—Reggie Rogers, Washington, 6-6, 260, Sacramento, Calif.; LB—*Cornelius Bennett, Alabama, 6-4, 235, Birmingham, Ala.; LB—Shane Conlan, Penn St., 6-3, 225, Frewsburg, N.Y.; LB—Brian Bosworth, Oklahoma, 6-2, 240, Irving, Tex.; LB—Chris Spielman, Ohio St., 6-2, 227, Massillon, Ohio; DB—*Thomas Everett, Baylor, 5-9, 180, Daingerfield, Tex.; DB—Tim McDonald, Southern Cal, 6-3, 205, Fresno, Calif.; DB—Bennie Blades, Miami (Fla.), 6-0, 207, Ft. Lauderdale, Fla.; DB—Rod Woodson, Purdue, 6-0, 195, Fort Wayne, Ind.; DB—Garland Rivers, Michigan, 6-1, 187, Cantor, Ohio; P—Barry Helton, Colorado, 6-4, 200, Simla, Colo.

1987

Offense

WR—Tim Brown, Notre Dame, 6-0, 195, Dallas, Tex.; WR—Wendell Davis, Louisiana St., 6-0, 186, Shreveport, La.; TE—*Keith Jackson, Oklahoma, 6-3, 248, Little Rock, Ark.; L—*Mark Hutson, Oklahoma, 6-4, 282, Fort Smith, Ark.; L—Dave Cadigan, Southern Cal, 6-5, 280, Newport Beach, Calif.; L—John Elliott, Michigan, 6-7, 306, Lake Ronkonkoma, N.Y.; L—Randall McDaniel, Arizona St., 6-5, 261, Avondale, Ariz.; C—*Nacho Albergamo, Louisiana St., 6-2, 257, Marrera, La.; QB—*Don McPherson, Syracuse, 6-0, 182, West Hempstead, N.Y.; RB—Lorenzo White, Michigan St., 5-11, 211, Fort Lauderdale, Fla.; RB—Craig Heyward, Pittsburgh, 6-0, 260, Passaic, N.J.; PK—David Treadwell, Clemson, 6-1, 165, Jacksonville, Fla.

Defense

L—*Daniel Stubbs, Miami (Fla.), 6-4, 250, Red Bank, N.J.; L—*Chad Hennings, Air Force, 6-5, 260, Elbow, Iowa; L—Tracy Rocker, Auburn, 6-3, 258, Atlanta, Ga.; L—Ted Gregory, Syracuse, 6-1, 260, East Islip, N.Y.; L—John Roper, Texas A&M, 6-2, 215, Houston, Tex.; LB—*Chris Spielman, Ohio St., 6-

2, 236, Massillon, Ohio; LB—Aundray Bruce, Auburn, 6-6, 236, Montgomery, Ala.; LB—Dante Jones, Oklahoma, 6-2, 235, Dallas, Tex.; DB—*Bennie Blades, Miami (Fla.), 6-0, 215, Fort Lauderdale, Fla.; DB—*Deion Sanders, Florida St., 6-0, 192, Fort Myers, Fla.; DB—Rickey Dixon, Oklahoma, 5-10, 184, Dallas, Tex.; DB—Chuck Cecil, Arizona, 6-0, 185, Red Bluff, Calif.; P—*Tom Tupa, Ohio St., 6-5, 215, Brecksville, Ohio.

CONSENSUS ALL-AMERICAS BY COLLEGE

Beginning in 1924, unanimous selections are indicated by (*).

AIR FORCE
58— Brock Strom, T
70— Ernie Jennings, E
85— Scott Thomas, DB
87—*Chad Hennings, DL

ALABAMA
30—*Fred Sington, T
34— Don Hutson, E
Bill Lee, T
Dixie Howell, B
35— Riley Smith, B
37— Leroy Monsky, G
41— Holt Rast, E
42— Joe Domnanovich, C
45— Vaughn Mancha, C
61—*Billy Neighbors, T
62—*Lee Roy Jordan, C
65— Paul Crane, C
66— Ray Perkins, E
*Cecil Dowdy, T
67— Dennis Homan, E
Bobby Johns, DB
71— Johnny Musso, B
72—*John Hannah, G
73— Buddy Brown, G
74— Leroy Cook, DL
Woodrow Lowe, LB
75—*Leroy Cook, DE
77— Ozzie Newsome, WR
78— Marty Lyons, DL
79— Jim Bunch, T
80—*E.J. Junior, DL
81— Tommy Wilcox, DB
82— Mike Pitts, DL
86—*Cornelius Bennett, LB

AMHERST
05— John Hubbard, B

ARIZONA
82— Ricky Hunley, LB
83—*Ricky Hunley, LB
87— Chuck Cecil, DB

ARIZONA ST.
72— Woody Green, B
73— Woody Green, B
77— John Jefferson, WR
78—*Al Harris, DL
81— Mike Richardson, DB
82— Mike Richardson, DB
Vernon Maxwell, DL
83— Luis Zendejas, PK
84— David Fulcher, DB
85— David Fulcher, DB
86— Danny Villa, OL
87— Randall McDaniel, OL

ARKANSAS
48— Clyde Scott, B
54—*Bud Brooks, G
65— Glen Ray Hines, T
Loyd Phillips, DT
66—*Loyd Phillips, DT
68— Jim Barnes, G
69— Rodney Brand, C
70— Dick Bumpas, DT
77— Leotis Harris, G
Steve Little, K
79—*Greg Kolenda, T
81—*Billy Ray Smith, DL
82—*Billy Ray Smith, DL
*Steve Korte, OL

ARMY
98— Charles Romeyn, B
00— William Smith, E
01— Paul Bunker, T
Charles Daly, B
02— Paul Bunker, T-B
Robert Boyers, C
04— Arthur Tipton, C
Henry Torney, B
05— Henry Torney, B
07— William Erwin, G
11— Leland Devore, T
13— Louis Merillat, E
14— John McEwan, C
16— Elmer Oliphant, B
17— Elmer Oliphant, B
22— Ed Garbisch, C
26— Bud Sprague, T
27— Red Cagle, B
28—*Red Cagle, B
29— Red Cagle, B
32— Milt Summerfelt, G
43—*C. Myslinski, C
44— Glenn Davis, B
Doc Blanchard, B
45— Tex Coulter, T
John Green, G
*Glenn Davis, B
*Doc Blanchard, B
46— Hank Foldberg, E
*Glenn Davis, B
*Doc Blanchard, B
47— Joe Steffy, G
49— Arnold Galiffa, B
50—*Dan Foldberg, E
57— Bob Anderson, B
58—*Pete Dawkins, B
59— Bill Carpenter, E

AUBURN
32— Jimmy Hitchcock, B
57—*Jimmy Phillips, E
58— Zeke Smith, G
60— Ken Rice, T
64— T. Frederickson, B
69— B. McClinton, DB
70— L. Willingham, DB
71—*Pat Sullivan, QB
*Terry Beasley, E
74— Ken Bernich, LB
83— Bo Jackson, RB
84— Gregg Carr, LB
85—*Bo Jackson, RB
86—*Ben Tamburello, C
*Brent Fullwood, RB
87— Tracy Rocker, DL
Aundray Bruce, LB

BAYLOR
30— Barton Koch, G
56—*Bill Glass, G
63— Lawrence Elkins, E
64— Lawrence Elkins, B
76— Gary Green, DB
79— Mike Singletary, LB
80—*Mike Singletary, LB
86—*Thomas Everett, DB

BOSTON COLLEGE
20— Luke Urban, E
40— Gene Goodreault, E
42— Mike Holovak, B
84—*Doug Flutie, QB
Tony Thurman, DB
85— Mike Ruth, DL

BRIGHAM YOUNG
79—*Marc Wilson, QB
80— Nick Eyre, CL
81—*Jim McMahon, QB
82—*Gordon Hudson, TE
83—*Gordon Hudson, TE
*Steve Young, QB
86— Jason Buck, DL

BROWN
02— Thomas Barry, B
06— John Mayhew, B
09— Adrian Regnier, E
10— Earl Sprackling, B
12— George Crowther, B
16— Fritz Pollard, B

CALIFORNIA
21— Brick Muller, E
Dan McMillan, T
22— Brick Muller, E
24— Edwin Horrell, C
28— Irv Phillips, E
30— Ted Beckett, G
35— Larry Lutz, T
37— Sam Chapman, B
38— Vic Bottari, B
48— Jackie Jensen, B
49—*Rod Franz, G
50— Les Richter, G
51— Les Richter, G
68— Ed White, MG
71— Sherman White, DT
74— Steve Bartkowski, QB
75— Chuck Muncie, RB
Steve Rivera, E
83— Ron Rivera, LB

CARLISLE
99— Isaac Seneca, B
03— James Johnson, B
07— Albert Exendine, E
Peter Hauser, B
11— Jim Thorpe, B
12— Jim Thorpe, B

CARNEGIE TECH
28— Howard Harpster, B

CENTENARY
33— Paul Geisler, E

CENTRE
19— James Weaver, C
Bo McMillin, B
21— Bo McMillin, B

CHICAGO
98— C. Herschberger, B
04— Fred Speik, E
Walter Eckersall, B
05— Mark Catlin, E
Walter Eckersall, B
06— Walter Eckersall, B
08— Walter Steffen, B
13— Paul Des Jardien, C
22— John Thomas, B
24— Joe Pondelik, G
35—*Jay Berwanger, B

CLEMSON
67— Harry Olszewski, G
74— B. Cunningham, TE
79— Jim Stuckey, DL
81— Jeff Davis, LB
Terry Kinard, DB
82—*Terry Kinard, DB
83— William Perry, DL
86— Terrence Flagler, RB
87— David Treadwell, PK

COLGATE
13— Ellery Huntington, B
16— Clarence Horning, T
D. Belford West, T
Oscar Anderson, B
19— D. Belford West, T
30— L. Macaluso, B

COLORADO
37— "Whizzer" White, B
60— Joe Romig, G
61— Joe Romig, G
67— Dick Anderson, DB
68— Mike Montler, G
69— Bob Anderson, B
70— Don Popplewell, C
72— Cullen Bryant, DB
85— Barry Helton, P
86— Barry Helton, P

COLORADO ST.
78— Mike Bell, DL

COLUMBIA
00— Bill Morley, B
01— Harold Weekes, B
Bill Morley, B
03— Richard Smith, B
42— Paul Governali, B
47— Bill Swiacki, E

CORNELL
95— Clinton Wyckoff, B
00— F. Starbuck, B
01— William Warner, G
Stanford Hunt, G
02— William Warner, G
06— Elmer Thompson, G
William Newman, C
08— B. O'Rourke, G
14— John O'Hearn, E
Charles Barrett, B
15— Murray Shelton, E
Charles Barrett, B
21— Edgar Kaw, B
22— Edgar Kaw, B
23— George Pfann, B
38— Brud Holland, E
39— Nick Drahos, T
40— Nick Drahos, T
71—*Ed Marinaro, B

DARTMOUTH
03— Henry Hooper, C
Myron Witham, B
04— Joseph Gilman, G
05— Ralph Glaze, E
08— Geo. Schildmiller, E
Clark Tobin, G
12— W. Englehorn, T
13— Robert Hogsett, E
14— Clarence Spears, G
15— Clarence Spears, G
17— Eugene Neely, G
19— A. Youngstrom, G
24— Carl Diehl, G
25— Carl Diehl, G
George Tully, E
*A. Oberlander, B
38— Bob MacLeod, B

DUKE
33— Fred Crawford, T
36— Ace Parker, B
71— Ernie Jackson, DB

DUQUESNE
36— Mike Basrak, C

EAST CARO.
83— Terry Long, OL

FLORIDA
66—*Steve Spurrier, B
69— Carlos Alvarez, E
75— Sammy Green, LB
80— David Little, LB
82— Wilber Marshall, DL
83— Wilber Marshall, DL
84— Lomas Brown, OT

FLORIDA ST.
64— Fred Biletnikoff, E
67— Ron Sellers, E
79— Ron Simmons, MG
80— Ron Simmons, MG
83— Greg Allen, RB
85— Jamie Dukes, OL
87—*Deion Sanders, DB

FORDHAM
36— A. Wojciechowicz, C
37— Ed Franco, T
A. Wojciechowicz, C

GEORGETOWN
26— H. Connaughton, G

GEORGIA
27— Tom Nash, E
31— Vernon Smith, E
41— Frank Sinkwich, B
42—*Frank Sinkwich, B
46—*Charley Trippi, B
67— Ed Chandler, T
68— Bill Stanfill, DT
Jake Scott, DB
71—*Royce Smith, G
75— Randy Johnson, G
76— Joel Parrish, G
80—*Herschel Walker, RB
81—*Herschel Walker, RB
82—*Herschel Walker, RB
Terry Hoage, DB
83— Terry Hoage, DB
84— Kevin Butler, PK
Jeff Sanchez, DB
85— Pete Anderson, C

GEORGIA TECH
17— Everett Strupper, B
18— Bill Fincher, E
Joe Guyon, T
Ashel Day, C
20— Bill Fincher, E
28— Pete Pund, C
42— Harvey Hardy, G
44— Phil Tinsley, E
46— Paul Duke, C
47— Bob Davis, T
52— Hal Miller, T
53— Larry Morris, C
59— Maxie Baughan, C
66— Jim Breland, C
70— Rock Perdoni, DT
73— Randy Rhino, DB

HARVARD
89— Arthur Cumnock, E
John Cranston, G
James Lee, B
90— Frank Hallowell, E
Marshall Newell, T
John Cranston, C
Dudley Dean, B
John Corbett, B
91— Marshall Newell, T
Everett Lake, B
92— Frank Hallowell, E
Marshall Newell, T
Bertram Waters, G
William Lewis, C
Charles Brewer, B
93— Marshall Newell, T
William Lewis, C
Charles Brewer, B
94— Bertram Waters, T
95— Norman Cabot, E
Charles Brewer, B
96— Norman Cabot, E
E. Wrightington, B
97— Alan Doucette, C
Benjamin Dibblee, B
98— John Hallowell, E
Walter Boal, G
Charles Daly, B
Benjamin Dibblee, B
99— David Campbell, E
Charles Daly, B
00— John Hallowell, E
David Campbell, E
Charles Daly, B
01— David Campbell, E
Edward Bowditch, E
Oliver Cutts, T
Crawford Blagden, T
William Lee, G
Charles Barnard, G
Robert Kernan, B
Thomas Graydon, B
02— Edward Bowditch, E
Thomas Graydon, B
03— Daniel Knowlton, T
Andrew Marshall, G
04— Daniel Hurley, B
05— Beaton Squires, T
Karl Brill, T
Francis Burr, G

Daniel Hurley, B
06— Charles Osborne, T
Francis Burr, G
07— Patrick Grant, C
John Wendell, B
08— Hamilton Fish, T
Charles Nourse, C
Hamilton Corbett, B
09— Hamilton Fish, T
Wayland Minot, B
10— Robert McKay, T
Robert Fisher, G
Percy Wendell, B
11— Robert Fisher, G
Percy Wendell, B
12— Samuel Felton, E
Stanley Pennock, G
Charles Brickley, B
13— Harvey Hitchcock, T
Stanley Pennock, G
Charles Brickley, B
Edward Mahan, B
14— H. Hardwick, E
Walter Trumbull, T
Stanley Pennock, G
Edward Mahan, B
15— Joseph Gilman, T
Edward Mahan, B
Richard King, B
16— Harrie Dadmun, G
19— Edward Casey, B
20— Tom Woods, G
21— John Brown, G
22— Charles Hubbard, G
23— Charles Hubbard, G
29— Ben Ticknor, C
30—*Ben Ticknor, C
31— Barry Wood, B
41—*E. Peabody, G

HOLY CROSS
74— John Provost, DB

HOUSTON
67— Rich Stotter, G
69— Bill Bridges, G
70— Elmo Wright, E
76— Wilson Whitley, DT
80— Leonard Mitchell, DL

ILLINOIS
14— Perry Graves, E
Ralph Chapman, G
15— Bart Macomber, B
18— John Depler, C
20— Charles Carney, E
23— James McMillen, G
Red Grange, B
24—*Red Grange, B
25— Red Grange, B
26— Bernie Shively, G
46— Alex Agase, G
51— Johnny Karras, B
53— J. C. Caroline, B
59— Bill Burrell, G
63—*Dick Butkus, C
64— Dick Butkus, C
65—*Jim Grabowski, B
84—*David Williams, WR
85—*David Williams, WR

INDIANA
42— Billy Hillenbrand, B
44— John Tavener, C
45— Bob Ravensberg, E

IOWA
19— Lester Belding, E
21— Aubrey Devine, B
22— Gordon Locke, B
39— Nile Kinnick, B
54— Calvin Jones, G
55— Calvin Jones, G
57— Alex Karras, T
58—*Randy Duncan, B
81— Andre Tippett, DL
Reggie Roby, P
84— Larry Station, LB
85—*Chuck Long, QB
*Larry Station, LB

IOWA ST.
38— Ed Bock, G

KANSAS
63— Gale Sayers, B
64— Gale Sayers, B
68— John Zook, DE
73— Dave Jaynes, QB

KANSAS ST.
77— Gary Spani, LB

KENTUCKY
50— Bob Gain, T
Babe Parilli, B
51— Babe Parilli, B
56— Lou Michaels, T
57— Lou Michaels, T
65— Sam Ball, T
77—*Art Still, DL

LAFAYETTE
00— Walter Bachman, C
01— Walter Bachman, C
21— Frank Schwab, G
22— Frank Schwab, G

LOUISIANA ST.
35— Gaynell Tinsley, E
36—*Gaynell Tinsley, E
39— Ken Kavanaugh, E
54— Sid Fournet, T
58—*Billy Cannon, B
59— Billy Cannon, B
61—*Roy Winston, G
62—*Jerry Stovall, B
70— Mike Anderson, LB
T. Casanova, DB
71— T. Casanova, DB
72— Bert Jones, QB
77— C. Alexander, RB
78— C. Alexander, RB
87— Wendell Davis, WR
*Nacho Albergamo, C

MARQUETTE
36— Ray Buivid, B

MARYLAND
51—*Bob Ward, G
52— Dick Modzelewski, T
*Jack Scarbath, B
53—*Stan Jones, T
55—*Bob Pellegrini, C
61— Gary Collins, E
74—*Randy White, DL
76— Joe Campbell, DT
79— Dale Castro, PK
85— J.D. Maarleveld, OL

MIAMI (Fla.)
61— Bill Miller, E
66— Tom Beier, DB
67—*Ted Hendricks, DE
68—*Ted Hendricks, DE
73— Tony Cristiani, DL
74— Rubin Carter, MG
81— Fred Marion, DB
84— Eddie Brown, WR
85— Willie Smith, TE
86—*Vinny Testaverde, QB
*Jerome Brown, DL
Bennie Blades, DB
87—*Daniel Stubbs, DL
*Bennie Blades, DB

MICHIGAN
98— W. Cunningham, C
01— Neil Snow, E
03— Willie Heston, B
04— Willie Heston, B
07— Adolph Schulz, C
09— Albert Benbrook, G
10— Stanfield Wells, E
Albert Benbrook, G
13— Miller Pontius, E
Jim Craig, B
14— John Maulbetsch, B
22— Harry Kipke, B
23— Jack Blott, C
25— B. Oosterbaan, E
Benny Friedman, B
26— B. Oosterbaan, E
Benny Friedman, B
27—*B. Oosterbaan, E
28— O. Pommerening, T
32—*Harry Newman, B
33— Francis Wistert, T
*Chuck Bernard, C
38—*Ralph Heikkinen, G
39— Tom Harmon, B
40—*Tom Harmon, B
41— Bob Westfall, B
42— Albert Wistert, T
Julie Franks, G
43—*Bill Daley, B
47—*Bob Chappuis, B
48— Dick Rifenburg, E
Alvin Wistert, T
49— Alvin Wistert, T
55— Ron Kramer, E
56—*Ron Kramer, E
65— Bill Yearby, DT
66—*Jack Clancy, E
69—*Jim Mandich, E
Tom Curtis, DB
70— Dan Dierdorf, T
71— Reggie McKenzie, G
*Mike Taylor, LB
72— Paul Seymour, T
Randy Logan, DB
73— Dave Gallagher, DL
Dave Brown, DB
74—*Dave Brown, DB
76— Rob Lytle, RB
Mark Donahue, G
77—*Mark Donahue, G
79— Ron Simpkins, LB
81—*Anthony Carter, WR
Ed Muransky, OL
Kurt Becker, OL
82—*Anthony Carter, WR
85— Mike Hammerstein, DL
Brad Cochran, DB
86— Garland Rivers, DB
87— John Elliott, OL

MICHIGAN ST.
15— N. Jerry DaPrato, B
35— Sidney Wagner, G
49— Ed Bagdon, G
51— Bob Carey, E
*Don Coleman, T
53— Don Dohoney, E
55— Norman Masters, T
Earl Morrall, B
57— Dan Currie, C
Walt Kowalczyk, B
58— Sam Williams, E
62— George Saimes, B
63— Sherman Lewis, B
65— Bubba Smith, DE
*George Webster, DB
66— Clint Jones, B
*Bubba Smith, DE
*George Webster, DB
72—*Brad VanPelt, DB
85—*Lorenzo White, RB
87— Lorenzo White, RB

MINNESOTA
03— Fred Schacht, T
09— John McGovern, B
10— James Walker, T
16— Bert Baston, E
17— George Hauser, T
23— Ray Ecklund, E
26— Herb Joesting, B
27— Herb Joesting, B
29— Bronko Nagurski, T
31— Biggie Munn, G
34— Frank Larson, E
Bill Bevan, G
Pug Lund, B
35— Ed Widseth, T
36—*Ed Widseth, T
40— Urban Odson, T
George Franck, B
41— Dick Wildung, T
Bruce Smith, B
42— Dick Wildung, T
48— Leo Nomellini, T
49— Leo Nomellini, T
*C. Tonnemaker, C
53—*Paul Giel, B
60—*Tom Brown, G
61— Sandy Stephens, B
62—*Bobby Bell, T
63— Carl Eller, T
65— Aaron Brown, DE

MISSISSIPPI
47— Charley Conerly, B
53— Crawford Mims, G
59— Charlie Flowers, B
60—*Jake Gibbs, B
62— Jim Dunaway, T
79— Jim Miller, P

MISSISSIPPI ST.
74— Jimmy Webb, DL

MISSOURI
41— Darold Jenkins, C
60—*Danny LaRose, E
65— Johnny Roland, DB
68— Roger Wehrli, DB
78— Kellen Winslow, TE
86— John Clay, OL

NAVY
07— Bill Dague, E
08— Percy Northcroft, T
Ed Lange, B
11— Jack Dalton, B
13— John Brown, G
18— Lyman Perry, G
Wolcott Roberts, B
22— Wendell Taylor, T
26—*Frank Wickhorst, T
28— Edward Burke, G
34— Fred Borries, B
43— Don Whitmire, T
44—*Don Whitmire, T
Ben Chase, G
Bob Jenkins, B
45— Dick Duden, E
54— Ron Beagle, E
55—*Ron Beagle, E
60—*Joe Bellino, B
63—*Roger Staubach, B
75—*Chet Moeller, DB
83— Napoleon McCallum, RB
85— Napoleon McCallum, RB

NEBRASKA
15— Guy Chamberlin, E
24— Ed Weir, T
25—*Ed Weir, T
33— George Sauer, B
36— Sam Francis, B
63—*Bob Brown, G
64—*Larry Kramer, T
65— Freeman White, E
Walt Barnes, DT
66— LaVerne Allers, G
Wayne Meylan, MG
67— Wayne Meylan, MG
70— Bob Newton, T
71— Johnny Rodgers, FL
Willie Harper, DE
Larry Jacobson, DT
72—*Johnny Rodgers, FL
Willie Harper, DE
*Rich Glover, MG
73—*John Dutton, DL
74— M. Crenshaw, OT
75—*Rik Bonness, C
76— Dave Butterfield, DB
78— Kelvin Clark, OT
79—*Junior Miller, TE
80— R. Schleusener, OL
Jarvis Redwine, RB
81—*Dave Rimington, C
82—*Dave Rimington, C
Mike Rozier, RB
83—*Irving Fryar, WR
Dean Steinkuhler, OL
*Mike Rozier, RB
84—*Mark Traynowicz, C
86—*Danny Noonan, DL

NEW YORK U.
28— Ken Strong, B

NORTH CARO.
37— Andy Bershak, E
48— Charlie Justice, B
70— Don McCauley, B
72— Ron Rusnak, G
74— Ken Huff, G
77— Dee Hardison, DL
80—*Lawrence Taylor, LB
83— William Fuller, DL

NORTH CARO. ST.
67— Dennis Byrd, DT
73— Bill Yoest, G
78— Jim Ritcher, C
Ted Brown, RB
79—*Jim Ritcher, C

NORTH TEX. ST.
68— Joe Greene, DT

NORTHWESTERN
26— Ralph Baker, B
30— Frank Baker, E
31— Jack Riley, T
Dallas Marvil, T
Pug Rentner, B
36— Steve Reid, G
40— Alf Bauman, T
45— Max Morris, E
59— Ron Burton, B
62— Jack Cvercko, G

NOTRE DAME
13— Gus Dorais, B
17— Frank Rydzewski, C
20— George Gipp, B
21— Eddie Anderson, E
24— Harry Stuhldreher, B
Jimmy Crowley, B
Emer Layden, B
26— Bud Boeringer, C
27— John Smith, G
29— Jack Cannon, G
*Frank Carideo, B
30—*Frank Carideo, B
Marchy Schwartz, B
31— Tommy Yarr, C
Marchy Schwartz, B
32—*Joe Kurth, T
34— Jack Robinson, C
35— Wayne Millner, E
37— Chuck Sweeney, E
38—*Ed Beinor, T
41— Bob Dove, E
42— Bob Dove, E
43— John Yonakor, E
Jim White, T
Pat Filley, G
Angelo Bertelli, B
Creighton Miller, B
46— George Connor, T
*John Lujack, B
47— George Connor, T
Bill Fischer, G
*John Lujack, B
48— Leon Hart, E
Bill Fischer, G
Emil Sitko, B
49—*Leon Hart, E
*Emil Sitko, B
Bob Williams, B
50— Jerry Groom, C
52—*Johnny Lattner, B
53— Art Hunter, T
*Johnny Lattner, B
54—*Ralph Guglielmi, B
55— Paul Hornung, B
57— Al Ecuyer, G
59— Monty Stickles, E
64— Jack Snow, E
John Huarte, B
65—*Dick Arrington, G
Nick Rassas, B
66— Tom Regner, G
*Nick Eddy, B
Alan Page, DE
*Jim Lynch, LB

67— Tom Schoen, DB
68— George Kunz, T
Terry Hanratty, QB
69—*Mike McCoy, DT
70— Tom Gatewood, E
Larry DiNardo, G
71—*Walt Patulski, DE
Clarence Ellis, DB
72—*Greg Marx, DT
73— Dave Casper, TE
Mike Townsend, DB
74— Pete Demmerle, WR
Gerry DiNardo, G
75—*Steve Niehaus, DT
76— Ken MacAfee, TE
*Ross Browner, DE
77—*Ken MacAfee, TE
*Ross Browner, DL
Luther Bradley, DB
78— Dave Huffman, C
*Bob Golic, LB
79— Vagas Ferguson, RB
80—*John Scully, C
Bob Crable, LB
81— Bob Crable, LB
87—*Tim Brown, WR

OHIO ST.
16— Charles Harley, B
17— Charles Bolen, E
Charles Harley, B
19— Charles Harley, B
20— Iolas Huffman, G
G. Stinchcomb, B
21— Iolas Huffman, T
25— Ed Hess, G
28— Wes Fesler, E
29— Wes Fesler, E
30—*Wes Fesler, E
35— Gomer Jones, C
39— Esco Sarkkinen, E
44— Jack Dugger, E
Bill Hackett, G
*Les Horvath, B
45—*Warren Amling, G
46— Warren Amling, T
50—*Vic Janowicz, B
54—*Howard Cassady, B
55—*Howard Cassady, B
56—*Jim Parker, G
58— Bob White, B
60—*Bob Ferguson, B
61—*Bob Ferguson, B
68—*Dave Foley, T
69— Jim Otis, B
Jim Stillwagon, MG
Jack Tatum, DB
70—*Jim Stillwagon, MG
*Jack Tatum, DB
72— Randy Gradishar, LB
73—*John Hicks, OT
*Randy Gradishar, LB
74— K. Schumacher, OT
Steve Myers, C
*Archie Griffin, RB
75—*Archie Griffin, RB
Ted Smith, G
Tim Fox, DB
76— Chris Ward, T
Bob Brudzinski, DE
77—*Chris Ward, T
Tom Cousineau, LB
78— Tom Cousineau, LB
79— Ken Fritz, G
82— Marcus Marek, LB
84— Jim Lachey, OG
*Keith Byars, RB
86— Cris Carter, WR
Chris Spielman, LB
87—*Chris Spielman, LB
*Tom Tupa, P

OKLAHOMA
38— Waddy Young, E
48— Buddy Burris, G
50— Jim Weatherall, T
Leon Heath, B
51—*Jim Weatherall, T
52— Billy Vessels, B
53— J. D. Roberts, G
54— Max Boydston, E
Kurt Burris, C
55— Bo Bolinger, G
56—*Jerry Tubbs, C
Tommy McDonald, B
57— Bill Krisher, G
Clendon Thomas, B
58— Bob Harrison, C
63— Jim Grisham, B
64— Ralph Neely, T
65— Carl McAdams, LB
67—*G. Liggins, MG
69—*Steve Owens, B
71—*Greg Pruitt, B
Tom Brahaney, C
72—*Greg Pruitt, B
Tom Brahaney, C
73—*Lucious Selmon, DL
Rod Shoate, LB
74— John Roush, G
*Joe Washington, RB
*Rod Shoate, LB
75—*Lee Roy Selmon, DT
Dewey Selmon, MG
Jimbo Elrod, DE
76—*Mike Vaughan, OT
77—*Zac Henderson, DB
78—*Greg Roberts, G
*Billy Sims, RB
79—*Billy Sims, RB
*George Cumby, LB
80— Louis Oubre, OL
81— Terry Crouch, OL
82— Rick Bryan, DL
83—*Rick Bryan, DL
84— Tony Casillas, DL
85— Tony Casillas, DL
*Brian Bosworth, LB
86—*Keith Jackson, TE
*Brian Bosworth, LB
87—*Keith Jackson, TE
*Mark Hutson, OL
Dante Jones, LB
Rickey Dixon, DB

OKLAHOMA ST.
45— Bob Fenimore, B
69— John Ward, T
76— Derrel Gofourth, C
77—*Terry Miller, RB
84— Rod Brown, DB
85— Thurman Thomas, RB
*Leslie O'Neal, DL

OREGON
62— Mel Renfro, B

OREGON ST.
56— John Wittle, T
58— Ted Bates, T
62—*Terry Baker, B
63— Vern Burke, E
68—*John Didion, C

PENNSYLVANIA
91— John Adams, C
92— Harry Thayer, B
94— Charles Gelbert, E
Arthur Knipe, B
George Brooke, B
95— Charles Gelbert, E
Charles Wharton, G
Alfred Bull, C
George Brooke, B
96— Charles Gelbert, E
Charles Wharton, G
Wylie Woodruff, G
97— John Outland, T
T. Truxtun Hare, G
John Minds, B
98— T. Truxtun Hare, G
Pete Overfield, C
John Outland, B
99— T. Truxtun Hare, G
Pete Overfield, C
Josiah McCracken, B
00— T. Truxtun Hare, G
04— Frank Piekarski, G
V. Stevenson, B
Andrew Smith, B
05— Otis Lamson, T
Robert Torrey, C
06— August Ziegler, G
Wm. Hollenback, B
07— Dexter Draper, T
August Ziegler, G
08— Hunter Scarlett, E
Wm. Hollenback, B
10— Ernest Cozens, C
E. LeRoy Mercer, B
12— E. LeRoy Mercer, B
17— Henry Miller, E
19— Henry Miller, E
22— John Thurman, T
24— Ed McGinley, T
27— Ed Hake, T
28— Paul Scull, B
43— Bob Odell, B
45— George Savitsky, T
47— Chuck Bednarik, C
48— Chuck Bednarik, C

PENN ST.
06— William Dunn, C
19— Bob Higgins, E
20— Charles Way, B
21— Glenn Killinger, B
23— Harry Wilson, B
59— Richie Lucas, B
64— Glenn Ressler, G
68—*Ted Kwalick, E
Dennis Onkotz, LB
69—*Mike Reid, DT
Dennis Onkotz, LB
70— Jack Ham, LB
71— Dave Joyner, T
72— Bruce Bannon, DE
John Skorupan, LB
73—*John Cappelletti, B
74— M. Hartenstine, DL

75— Greg Buttle, LB
78—*Keith Dorney, OT
*Chuck Fusina, QB
*Bruce Clark, DL
79— Bruce Clark, DL
81—*Sean Farrell, OL
86— D. J. Dozier, RB
Shane Conlan, LB

PITTSBURGH
15— Robert Peck, C
16— James Herron, E
Robert Peck, C
17— Dale Seis, G
John Sutherland, G
18— Leonard Hilty, T
Tom Davies, B
George McLaren, B
20— Herb Stein, C
21— Herb Stein, C
25— Ralph Chase, T
27—*Gibby Welch, B
28— Mike Getto, T
29—*Joe Donchess, E
Ray Montgomery, G
31— Jesse Quatse, T
32— Joe Skladany, E
*Warren Heller, B
33— Joe Skladany, E
34— Chuck Hartwig, G
36— Averell Daniell, T
37— Tony Matisi, T
Marshall Goldberg, B
38—*Marshall Goldberg, B
56—*Joe Walton, E
58— John Guzik, G
60—*Mike Ditka, E
63— Paul Martha, B
76—*Tony Dorsett, RB
Al Romano, MG
77— Tom Brzoza, C
Randy Holloway, DL
Bob Jury, DB
78— Hugh Green, DL
79—*Hugh Green, DL
80—*Hugh Green, DL
*Mark May, OL
81— Sal Sunseri, LB
82— Jimbo Covert, OL
83—*Bill Fralic, OL
84—*Bill Fralic, OT
86— Randy Dixon, OL
Tony Woods, DL
87— Craig Heyward, RB

PRINCETON
89— Hector Cowan, T
William George, C
Edgar Allan Poe, B
Foscoe Channing, B
Knowlton Ames, B
90— Ralph Warren, E
Jesse Riggs, G
Sheppard Homans, B
91— Jesse Riggs, G
Philip King, B
Sheppard Homans, B
92— Arthur Wheeler, G
Philip King, B
93— Thomas Trenchard, E
Langdon Lea, T
Arthur Wheeler, G
Philip King, B
Franklin Morse, B
94— Langdon Lea, T
Arthur Wheeler, G
95— Langdon Lea, T
Dudley Riggs, G
96— William Church, T
Robert Gailey, C
Addison Kelly, B
John Baird, B
97— Garrett Cochran, E
Addison Kelly, B
98— Lew Palmer, E
Arthur Hillebrand, T
99— Arthur Hillebrand, T
Arthur Poe, E
Howard Reiter, B
01— Ralph Davis, E
02— John DeWitt, G
03— Howard Henry, E
John DeWitt, G
J. Dana Kafer, B
04— James Cooney, T
05— James McCormick, B
06— L. Casper Wister, E
James Cooney, T
Edward Dillon, B
07— L. Casper Wister, E
Edwin Harlan, B
James McCormick, B
08— Frederick Tibbott, B
10— Talbot Pendleton, B
11— Sanford White, E
Edward Hart, T
Joseph Duff, G
12— John Logan, G
13— Harold Ballin, T
14— Harold Ballin, T
16— Frank Hogg, G
18— Frank Murrey, B
20— Stan Keck, T
Donold Lourie, B
21— Stan Keck, G
22— C. Herbert Treat, T
25— Ed McMillan, C
35— John Weller, G
51—*Dick Kazmaier, B
52— Frank McPhee, E
65— Stas Maliszewski, G

PURDUE
29— Elmer Sleight, T
Ralph Welch, B
32—*Paul Moss, E
33— Duane Purvis, B
40— Dave Rankin, E
43— Alex Agase, G
52— Bernie Flowers, E
65— Bob Griese, QB
67—*Leroy Keyes, B
68—*Leroy Keyes, B
Chuck Kyle, MG
69—*Mike Phipps, QB
72— Otis Armstrong, B
Dave Butz, DT
80—*Dave Young, TE
*Mark Herrmann, QB
86— Rod Woodson, DB

RICE
46— Weldon Humble, G
49— James Williams, E
54— Dicky Moegle, B
58— Buddy Dial, E
76— Tommy Kramer, QB

RICHMOND
69— Walker Gillette, E
78— Jeff Nixon, DB

RUTGERS
17— Paul Robeson, E
18— Paul Robeson, E
61— Alex Kroll, C

ST. MARY'S (Cal.)
27— Larry Bettencourt, C
45 —*H.Wedemeyer, B

SANTA CLARA
38— Alvord Wolff, T
39— John Schiechl, C

SOUTH CARO.
80—*George Rogers, RB
84— Del Wilkes, OG

SOUTHERN CAL
26— Mort Kaer, B
27— Jesse Hibbs, T
Morley Drury, B
30— Erny Pinckert, B
31— John Baker, G
Gus Shaver, B
32—*Ernie Smith, T
33— Aaron Rosenberg, G
*C. Warburton, B
39—*Harry Smith, G
43— Ralph Heywood, E
44— John Ferraro, T
47— Paul Cleary, E
52— Elmer Willhoite, G
Jim Sears, B
62— Hal Bedsole, E
65—*Mike Garrett, B
66— Ron Yary, T
Nate Shaw, DB
67—*Ron Yary, T
*O. J. Simpson, B
Tim Rossovich, DE
Adrian Young, LB
68—*O. J. Simpson, B
69— Jim Gunn, DE
70— Charlie Weaver, DE
72—*Charles Young, TE
73— Lynn Swann, WR
Booker Brown, OT
Richard Wood, LB
Artimus Parker, DB
74—*Anthony Davis, RB
Richard Wood, LB
75—*Ricky Bell, RB
76—*Ricky Bell, RB
Gary Jeter, DT
Dennis Thurman, DB
77—*Dennis Thurman, DB
78—*Pat Howell, G
*Charles White, RB
79—*Brad Budde, G
*Charles White, RB
80— Keith Van Horne, OL
*Ronnie Lott, DB
81— Roy Foster, OL
*Marcus Allen, RB
82—*Don Mosebar, OL
Bruce Matthews, OL
George Achica, MG
83— Tony Slaton, C
84— Jack Del Rio, LB
85— Jeff Bregel, OL
86— Jeff Bregel, OL

Tim McDonald, DB
87— Dave Cadigan, OL

SMU
35— J. C. Wetsel, G
Bobby Wilson, B
47— Doak Walker, B
48—*Doak Walker, B
49— Doak Walker, B
50— Kyle Rote, B
51— Dick Hightower, C
66— John LaGrone, MG
68— Jerry LeVias, E
72— Robert Popelka, DB
74— Louie Kelcher, G
78— Emanuel Tolbert, WR
80— John Simmons, DB
82—*Eric Dickerson, RB
83—*Russell Carter, DB
85— Reggie Dupard, RB

STANFORD
24— Jim Lawson, E
25— Ernie Nevers, B
28— Seraphim Post, G
Don Robesky, G
32— Bill Corbus, G
33— Bill Corbus, G
34— Bob Reynolds, T
Bobby Grayson, B
35— James Moscrip, E
*Bobby Grayson, B
40— Frank Albert, B
41— Frank Albert, B
42— Chuck Taylor, G
50— Bill McColl, E
51—*Bill McColl, E
56— John Brodie, QB
70— Jim Plunkett, QB
71— Jeff Siemon, LB
74— Pat Donovan, DL
77— Guy Benjamin, QB
79— Ken Margerum, WR
80—*Ken Margerum, WR
82—*John Elway, QB
86— Brad Muster, RB

SYRACUSE
08— Frank Horr, T
15— Harold White, E
17— Alfred Cobb, T
18— Lou Usher, T
Joe Alexander, G
19— Joe Alexander, G
23— Pete McRae, E
26— Vic Hanson, E
56—*Jim Brown, B
59—*Roger Davis, G
60— Ernie Davis, B
61—*Ernie Davis, B
67—*Larry Csonka, B
85—*Tim Green, DL
87—*Don McPherson, QB
Ted Gregory, DL

TEMPLE
85— John Rienstra, OL
86—*Paul Palmer, RB

TENNESSEE
29— Gene McEver, B
33— Beattie Feathers, B
38— Bowden Wyatt, E
39— Ed Molinski, G
George Cafego, B
40—*Bob Suffridge, G
46— Dick Huffman, T
51—*Hank Lauricella, B
52— John Michels, G
56—*John Majors, B
65— Frank Emanuel, LB
66— Paul Naumoff, LB
67—*Bob Johnson, C
68—*C. Rosenfelder, G
Steve Kiner, LB
69— Chip Kell, G
*Steve Kiner, LB
70—*Chip Kell, G
71—*Bobby Majors, DB
75— Larry Seivers, E
76— Larry Seivers, SE
79— Roland James, DB
83—*Reggie White, DL
84— Bill Mayo, OG
85— Tim McGee, WR

TEXAS
45— Hubert Bechtol, E
46— Hubert Bechtol, E
47— Bobby Layne, B
50—*Bud McFadin, G
53— Carlton Massey, E
61—*Jimmy Saxton, B
62—*J. Treadwell, G
63—*Scott Appleton, T
65— Tommy Nobis, LB
68— Chris Gilbert, B
69— Bob McKay, T
70— Bobby Wuensch, T
Steve Worster, B
Bill Atessis, DE
71—*Jerry Sisemore, T
72—*Jerry Sisemore, T
73—*Bill Wyman, C
Roosevelt Leaks, B
75— Bob Simmons, T
77—*Earl Campbell, RB
*Brad Shearer, DL
78—*Johnnie Johnson, DB
79—*Steve McMichael, DL
*Johnnie Johnson, DB
80— Kenneth Sims, DL
81— Terry Tausch, OL
*Kenneth Sims, DL
83— Doug Dawson, OL
Jeff Leiding, LB
Jerry Gray, DB
84— Tony Degrate, DL
*Jerry Gray, DB

TEXAS A&M
37— Joe Routt, G
39— John Kimbrough, B
40— Marshall Robnett, G
*John Kimbrough, B
57—*John D. Crow, B
70— Dave Elmendorf, DB
74— Pat Thomas, DB
75—*Ed Simonini, LB
Pat Thomas, DB
76— Tony Franklin, PK
*Robert Jackson, LB
85— Johnny Holland, LB
87— John Roper, DL

TCU
35— Darrell Lester, C
36— Sammy Baugh, B
38— Ki Aldrich, C
*Davey O'Brien, B
55—*Jim Swink, B
59— Don Floyd, T
60—*Bob Lilly, T
84—*Kenneth Davis, RB

TEXAS TECH
60— E. J. Holub, C
65— Donny Anderson, B
77— Dan Irons, T
82— Gabriel Rivera, DL

TOLEDO
71— Mel Long, DT

TULANE
31—*Jerry Dalrymple, E
32— Don Zimmerman, B
39— Harley McCollum, T
41— Ernie Blanchin, T

TULSA
65—*Howard Twilley, E

UCLA
46—*Burr Baldwin, E
52— Donn Moomaw, C
53— Paul Cameron, B
54— Jack Ellena, T
55— H. Cureton, G
57— Dick Wallen, E
66— Mel Farr, B
67—*Gary Beban, B
Don Manning, LB
69— Mike Ballou, LB
73— Kermit Johnson, B
75— John Sciarra, QB
76— Jerry Robinson, LB
77—*Jerry Robinson, LB
78—*Jerry Robinson, LB
Kenny Easley, DB
79—*Kenny Easley, DB
80—*Kenny Easley, DB
81—*Tim Wrightman, TE
83— Don Rogers, DB
85—*John Lee, PK

UTAH ST.
61— Merlin Olsen, T
69— Phil Olsen, DE

VANDERBILT
23— Lynn Bomar, E
24— Henry Wakefield, E
32— Pete Gracey, C
58— George Deidrich, G
82—*Jim Arnold, P
84—*Ricky Anderson, P

VIRGINIA
15— Eugene Mayer, B
41— Bill Dudley, B
85—*Jim Dombrowski, OL

VIRGINIA TECH
67— Frank Loria, DB
84— Bruce Smith, DL

WAKE FOREST
76—*Bill Armstrong, DB

WASHINGTON
25— George Wilson, B
28— Charles Carroll, B
36— Max Starcevich, G
40— Rudy Mucha, C
41— Ray Frankowski, G
63— Rick Redman, G
64— Rick Redman, G
66— Tom Greenlee, DT
68— Al Worley, DB
82—*Chuck Nelson, PK

84— Ron Holmes, DL
86— Jeff Jaeger, PK
Reggie Rogers, DL

WASH. & JEFF.
14— John Spiegel, B
18— Wilbur Henry, T
19— Wilbur Henry, T

WASHINGTON ST.
84— Ruben Mayes, RB

WEST VA.
19— Ira Rodgers, B
55— Bruce Bosley, T
82—*Darryl Talley, LB
85— Brian Jozwiak, OL

WILLIAMS
17— Ben Boynton, B
19— Ben Boynton, B

WISCONSIN
12— Robert Butler, T
13— Ray Keeler, G
15— Howard Buck, T
19— C. Carpenter, C
20— Ralph Scott, T
23— Marty Below, T
30— Milo Lubratovich, T
42—*Dave Schreiner, E
54—*Alan Ameche, B
59—*Dan Lanphear, T
62— Pat Richter, E
75— Dennis Lick, T
81— Tim Krumrie, DL

WYOMING
83— Jack Weil, P
84— Jay Novacek, TE

YALE
89— Amos A. Stagg, E
Charles Gill, T
P. Heffelfinger, G
90— William Rhodes, T
P. Heffelfinger, G
Thomas McClung, B
91— Frank Hinkey, E
John Hartwell, E
Wallace Winter, T
P. Heffelfinger, G
Thomas McClung, B
92— Frank Hinkey, E
A. H. Wallis, T
V. McCormick, B
93— Frank Hinkey, E
William Hickok, G
Frank Butterworth, B
94— Frank Hinkey, E
William Hickok, G
Philip Stillman, C
George Adee, B
Frank Butterworth, B
95— Fred Murphy, T
Samuel Thorne, B
96— Fred Murphy, T
Clarence Fincke, B
97— John Hall, E
Burr Chamberlin, T
Gordon Brown, G
C. DeSaulles, B
98— Burr Chamberlin, T
Gordon Brown, G
Malcolm McBride, B
99— George Stillman, T
Gordon Brown, G
Malcolm McBride, B
Albert Sharpe, B
00— George Stillman, T
James Bloomer, T
Gordon Brown, G
Herman Olcott, C
George Chadwick, B
Perry Hale, B
William Fincke, B
01— Henry Holt, C
02— Thomas Shevlin, E
Ralph Kinney, T
James Hogan, T
Edgar Glass, G
Henry Holt, C
Foster Rockwell, B
George Chadwick, B
03— Charles Rafferty, E
James Hogan, T
James Bloomer, G
W. L. Mitchell, B
04— Thomas Shevlin, E
James Hogan, T
Ralph Kinney, G
Foster Rockwell, B
05— Thomas Shevlin, E
Roswell Tripp, G
Howard Roome, B
Guy Hutchinson, B
06— Robert Forbes, E
L. Horatio Biglow, T
Hugh Knox, B
Paul Veeder, B
07— Clarence Alcott, E
L. Horatio Biglow, T
T. A. D. Jones, B
Edward Coy, B
08— William Goebel, G
Hamlin Andrus, G
Edward Coy, B
09— John Kilpatrick, E
Henry Hobbs, T
Hamlin Andrus, G
Carroll Cooney, C
Edward Coy, B
Stephen Philbin, B
10— John Kilpatrick, E
11— D. Bomeisler, E
Henry Ketcham, C
Arthur Howe, B
12— D. Bomeisler, E
Henry Ketcham, C
13— Nelson Talbott, T
14— Harry LeGore, B
16— Clinton Black, G
20— Tim Callahan, G
21— Malcolm Aldrich, B
23— Century Milstead, T
William Mallory, B
24— Dick Luman, E
27— Bill Webster, G
J. Charlesworth, C
36— Larry Kelley, E
37—*Clint Frank, B
44— Paul Walker, E

TEAM LEADERS IN CONSENSUS ALL-AMERICAS

(Ranked on total number of selections)

Team	No.	Players
Yale	100	69
Harvard	89	59
Notre Dame	80	68
Princeton	65	49
Michigan	59	48
Southern Cal	55	48
Ohio St.	53	38
Oklahoma	51	42
Pennsylvania	46	32
Pittsburgh	44	37
Army	37	28
Nebraska	32	29
Texas	32	28
Alabama	29	28
Minnesota	29	25
Penn St	25	23
Tennessee	25	22
Stanford	24	19
Navy	23	20
Michigan St.	21	18
UCLA	21	17
Arkansas	14	12
Miami (Fla.)	14	12
Wisconsin	13	13
Washington	13	12
Iowa	13	11
Texas A&M	13	11
Arizona St.	12	9
Chicago	11	9
Northwestern	10	10
Maryland	10	10
Colorado	10	8
Clemson	9	7
North Caro.	8	8
Texas Christian	8	8
Baylor	8	6
Oklahoma St.	7	7
Brigham Young	7	6
Florida	7	6
Florida St.	7	6
Kentucky	7	5
Boston College	6	6

Team	No.	Players
California	19	17
Cornell	19	15
Illinois	19	15
Georgia	19	15
Auburn	17	16
Purdue	17	16
Dartmouth	17	15
Georgia Tech	16	15
Syracuse	16	14
Southern Methodist	16	14
Louisiana St.	16	12
Brown	6	6
Mississippi	6	6
Vanderbilt	6	6
Missouri	6	6
Carlisle	6	5
Colgate	6	5
Columbia	6	5
Houston	6	5
Oregon St.	5	5
Rice	5	5
North Caro. St.	5	4

SPECIAL AWARDS

HEISMAN MEMORIAL TROPHY

(Honoring the outstanding college football player in the United States, presented by the Downtown Athletic Club of New York)

Year	Player, College, Pos.
1935	Jay Berwanger, Chicago, HB
1936	Larry Kelley, Yale, E
1937	Clint Frank, Yale, HB
1938	Davey O'Brien, Texas Christian, QB
1939	Nile Kinnick, Iowa, HB
1940	Tom Harmon, Michigan, HB
1941	Bruce Smith, Minnesota, HB
1942	Frank Sinkwich, Georgia, HB
1943	Angelo Bertelli, Notre Dame, QB
1944	Les Horvath, Ohio St., QB
1945	*Doc Blanchard, Army, FB
1946	Glenn Davis, Army, HB
1947	John Lujack, Notre Dame, QB
1948	*Doak Walker, Southern Methodist, HB
1949	Leon Hart, Notre Dame, E
1950	*Vic Janowicz, Ohio St., HB
1951	Dick Kazmaier, Princeton, HB
1952	Billy Vessels, Oklahoma, HB
1953	John Lattner, Notre Dame, HB
1954	Alan Ameche, Wisconsin, FB
1955	Howard Cassady, Ohio St., HB
1956	Paul Hornung, Notre Dame, QB
1957	John Crow, Texas A&M, HB
1958	Pete Dawkins, Army, HB
1959	Billy Cannon, Louisiana St., HB
1960	Joe Bellino, Navy, HB
1961	Ernie Davis, Syracuse, HB
1962	Terry Baker, Oregon St., QB
1963	*Roger Staubach, Navy, QB
1964	John Huarte, Notre Dame, QB
1965	Mike Garrett, Southern Cal, HB
1966	Steve Spurrier, Florida, QB
1967	Gary Beban, UCLA, QB
1968	O. J. Simpson, Southern Cal, HB
1969	Steve Owens, Oklahoma, HB
1970	Jim Plunkett, Stanford, QB
1971	Pat Sullivan, Auburn, QB
1972	Johnny Rodgers, Nebraska, FL
1973	John Cappelletti, Penn St., HB
1974	*Archie Griffin, Ohio St., HB
1975	Archie Griffin, Ohio St., HB
1976	Tony Dorsett, Pittsburgh, HB
1977	Earl Campbell, Texas, HB
1978	*Billy Sims, Oklahoma, HB
1979	Charles White, Southern Cal, HB
1980	George Rogers, South Caro., HB
1981	Marcus Allen, Southern Cal, HB
1982	*Herschel Walker, Georgia, HB
1983	Mike Rozier, Nebraska, HB
1984	Doug Flutie, Boston College, QB
1985	Bo Jackson, Auburn, HB
1986	Vinny Testaverde, Miami (Fla.), QB
1987	Tim Brown, Notre Dame, WR

** Juniors (all others seniors).*

OUTLAND TROPHY

(Honoring the outstanding interior lineman, selected by the Football Writers Association of America)

Year	Player, College, Pos.
1946	George Connor, Notre Dame, T
1947	Joe Steffy, Army, G
1948	Bill Fischer, Notre Dame, G
1949	Ed Bagdon, Michigan St., G
1950	Bob Gain, Kentucky, T
1951	Jim Weatherall, Oklahoma, T
1952	Dick Modzelewski, Maryland, T
1953	J. D. Roberts, Oklahoma, G
1954	Bill Brooks, Arkansas, G
1955	Calvin Jones, Iowa, G
1956	Jim Parker, Ohio St., G
1957	Alex Karras, Iowa, T
1958	Zeke Smith, Auburn, G
1959	Mike McGee, Duke, T
1960	Tom Brown, Minnesota, G
1961	Merlin Olsen, Utah St., T
1962	Bobby Bell, Minnesota, T
1963	Scott Appleton, Texas, T
1964	Steve DeLong, Tennessee, T
1965	Tommy Nobis, Texas, G
1966	Loyd Phillips, Arkansas, T
1967	Ron Yary, Southern Cal, T
1968	Bill Stanfill, Georgia, T
1969	Mike Reid, Penn St., DT

Year	Player, College, Pos.
1970	Jim Stillwagon, Ohio St., MG
1971	Larry Jacobson, Nebraska, DT
1972	Rich Glover, Nebraska, MG
1973	John Hicks, Ohio St., OT
1974	Randy White, Maryland, DE
1975	Lee Roy Selmon, Oklahoma, DT
1976	*Ross Browner, Notre Dame, DE
1977	Brad Shearer, Texas, DT
1978	Greg Roberts, Oklahoma, G
1979	Jim Ritcher, North Caro. St., C
1980	Mark May, Pittsburgh, OT
1981	*Dave Rimington, Nebraska, C
1982	Dave Rimington, Nebraska, C
1983	Dean Steinkuhler, Nebraska, G
1984	Bruce Smith, Virginia Tech, DT
1985	Mike Ruth, Boston College, NG
1986	Jason Buck, Brigham Young, DT
1987	Chad Hennings, Air Force, DT

Juniors (all others seniors).

VINCE LOMBARDI/ROTARY AWARD

(Honoring the outstanding college lineman of the year, sponsored by the Rotary Club of Houston)

Year	Player, College, Pos.
1970	Jim Stillwagon, Ohio St., MG
1971	Walt Patulski, Notre Dame, DE
1972	Rich Glover, Nebraska, MG
1973	John Hicks, Ohio St., OT
1974	Randy White, Maryland, DT
1975	Lee Roy Selmon, Oklahoma, DT
1976	Wilson Whitley, Houston, DT
1977	Ross Browner, Notre Dame, DE
1978	Bruce Clark, Penn St., DT
1979	Brad Budde, Southern Cal, G
1980	Hugh Green, Pittsburgh, DE
1981	Kenneth Sims, Texas, DT
1982	Dave Rimington, Nebraska, C
1983	Dean Steinkuhler, Nebraska, G
1984	Tony Degrate, Texas, DT
1985	Tony Casillas, Oklahoma, NG
1986	Cornelius Bennett, Alabama, LB
1987	Chris Spielman, Ohio St., LB

MAXWELL AWARD

(Presented to the nation's outstanding college football player by the Maxwell Football Club of Philadelphia)

Year	Player, College, Pos.
1937	Clint Frank, Yale, HB
1938	Davey O'Brien, Texas Christian, QB
1939	Nile Kinnick, Iowa, HB
1940	Tom Harmon, Michigan, HB
1941	Bill Dudley, Virginia, HB
1942	Paul Governali, Columbia, QB
1943	Bob Odell, Pennsylvania, HB
1944	Glenn Davis, Army, HB
1945	Doc Blanchard, Army, FB
1946	Charley Trippi, Georgia, HB
1947	Doak Walker, Southern Methodist, HB
1948	Chuck Bednarik, Pennsylvania, C
1949	Leon Hart, Notre Dame, E
1950	Reds Bagnell, Pennsylvania, HB
1951	Dick Kazmaier, Princeton, HB
1952	John Lattner, Notre Dame, HB
1953	John Lattner, Notre Dame, HB
1954	Ron Beagle, Navy, E
1955	Howard Cassady, Ohio St., HB
1956	Tommy McDonald, Oklahoma, HB
1957	Bob Reifsnyder, Navy, T
1958	Pete Dawkins, Army, HB
1959	Rich Lucas, Penn St., QB
1960	Joe Bellino, Navy, HB
1961	Bob Ferguson, Ohio St., FB
1962	Terry Baker, Oregon St., QB
1963	Roger Staubach, Navy, QB
1964	Glenn Ressler, Penn St., C
1965	Tommy Nobis, Texas, LB
1966	Jim Lynch, Notre Dame, LB
1967	Gary Beban, UCLA
1968	O. J. Simpson, Southern Cal, RB
1969	Mike Reid, Penn St., DT
1970	Jim Plunkett, Stanford, QB
1971	Ed Marinaro, Cornell, RB
1972	Brad VanPelt, Michigan St., DB
1973	John Cappelletti, Penn St., RB
1974	Steve Joachim, Temple, QB
1975	Archie Griffin, Ohio St., RB
1976	Tony Dorsett, Pittsburgh, RB
1977	Ross Browner, Notre Dame, DE
1978	Chuck Fusina, Penn St., QB
1979	Charles White, Southern Cal, RB
1980	Hugh Green, Pittsburgh, DE
1981	Marcus Allen, Southern Cal, RB
1982	Herschel Walker, Georgia, RB
1983	Mike Rozier, Nebraska, RB
1984	Doug Flutie, Boston College, QB
1985	Chuck Long, Iowa, QB
1986	Vinny Testaverde, Miami (Fla.), QB
1987	Don McPherson, Syracuse, QB

BUTKUS AWARD

(Emblematic of the top collegiate linebacker, established by the Downtown Athletic Club of Orlando and named for college Hall of Famer Dick Butkus of Illinois)

Year	Player, College
1985	Brian Bosworth, Oklahoma
1986	Brian Bosworth, Oklahoma
1987	Paul McGowan, Florida St.

JIM THORPE AWARD

(Honoring the best defensive back of the year, presented by the Jim Thorpe Athletic Club of Oklahoma City)

Year	Player, College
1986	Thomas Everett, Baylor

1987 (tie) Bennie Blades, Miami (Fla.)
Rickey Dixon, Oklahoma

*DAVEY O'BRIEN NATIONAL QUARTERBACK AWARD

(Honoring the No. 1 quarterback in the nation by the Davey O'Brien Educational and Charitable Trust of Fort Worth. Named for Texas Christian Hall of Fame Quarterback Davey O'Brien [1936-38])

Year	Player, College
1981	Jim McMahon, Brigham Young
1982	Todd Blackledge, Penn St.
1983	Steve Young, Brigham Young
1984	Doug Flutie, Boston College
1985	Chuck Long, Iowa
1986	Vinny Testaverde, Miami (Fla.)
1987	Don McPherson, Syracuse

*Originally known as the Davey O'Brien Memorial Trophy, honoring the outstanding football player in the Southwest as follows: 1977—Earl Campbell, Texas, RB; 1978—Billy Sims, Oklahoma, RB; 1979—Mike Singletary, Baylor, LB; 1980—Mike Singletary, Baylor, LB.

FIRST-TEAM ALL-AMERICAS BELOW DIVISION I-A

(Selected by the Associated Press and the American Football Coaches Association)

Selection of Associated Press Little All-America Teams began in 1934. Early AP selectors were not bound by NCAA statistical classifications; therefore, 26 current Division I-A teams are included in this list.

The American Football Coaches Association began selecting all-America teams below Division I-A in 1967. The AFCA added a Division I-AA team in 1979; the AP began selecting a Division I-AA team in 1982, and these players are included.

Nonmembers of the NCAA are included in this list, as are colleges that no longer play varsity football.

Players selected to a Division I-AA all-America team are indicated by (†). Current members of Division I-A are indicated by (*).

All-Americas are listed by college, the year they were selected and by position.

ABILENE CHRISTIAN (13)
48— V. T. Smith, B
51— Lester Wheeler, OT
52— Wallace Bullington, DB
65— Larry Cox, OT
69— Chip Bennett, LB
70— Jim Lindsey, QB
73— Wilbert Montgomery, RB
74— Chip Martin, DL
77— Chuck Sitton, DB
82— Grant Feasel, C
83— Mark Wilson, DB
84— Dan Remsberg, OT
87— Richard Van Druten, OT

ADAMS ST. (3)
79— Ronald Johnson, DB
84— Bill Stone, RB
87— Dave Humann, DB

AKRON* (9)
69— John Travis, OG
71— Michael Hatch, DB
76— Mark Van Horn, OG
Steve Cockerham, LB
77— Steve Cockerham, LB
80—†Brad Reece, LB
81—†Brad Reece, LB
85—†Wayne Grant, DL
86—†Mike Clark, RB

ALABAMA A&M (1)
87— Howard Ballard, OL

ALBANY ST. (Ga.) (1)
72— Harold Little, DE

ALBION (5)
40— Walter Ptak, G
58— Tom Taylor, E
76— Steve Spencer, DL
86— Joe Felton, OG
Mike Grant, DB

ALBRIGHT (3)
36— Richard Riffle, B
37— Richard Riffle, B
75— Chris Simcic, OL

ALCORN ST. (11)
69— David Hadley, DB
70— Fred Carter, DT
71— Harry Gooden, LB
72— Alex Price, DT
73— Leonard Fairley, DB
74— Jerry Dismuke, OG
75— Lawrence Pillers, DE
76— Augusta Lee, RB
Larry Warren, DT
79—†Leslie Frazier, DB
84—†Issiac Holt, DB

ALFRED (6)
51— Ralph DiMicco, B
52— Ralph DiMicco, B
55— Charles Schultz, E
56— Charles Schultz, E
75— Joseph Van Cura, DE
82— Brian O'Neil, DB

ALLEGHENY (2)
75— Charles Slater, OL
87— Mike Mates, OL

AMERICAN INT'L (6)
71— Bruce Laird, RB
80— Ed Cebula, C
82— Paul Thompson, DT
85— Keith Barry, OL
86— Jon Provost, OL
87— Jon Provost, OL

AMHERST (3)
42— Adrian Hasse, E
72— Richard Murphy, QB
73— Fred Scott, FL

ANGELO ST. (9)
75— James Cross, DB
78— Jerry Aldridge, RB
Kelvin Smith, LB
81— Clay Weishuhn, LB
82— Mike Elarms, WR
83— Mike Thomas, K
85— Henry Jackson, LB
86— Pierce Holt, DL
87— Pierce Holt, DL

APPALACHIAN ST. (4)
48— John Caskey, E
63— Greg Van Orden, G
85—†Dino Hackett, LE
87—†Anthony Downs, DE

ARIZONA* (1)
41— Henry Stanton, E

ARKANSAS ST. (17)
53— Richard Woit, B
64— Dan Summers, OG
65— Dan Summers, OG
68— Bill Bergey, LB
69— Dan Buckley, C
Clovis Swinney, DT
70— Bill Phillips, OG
Calvin Harrell, HB
71— Calvin Harrell, RB
Dennis Meyer, DB
Wayne Dorton, OG
73— Doug Lowrey, OG
84—†Carter Crawford, DL
85—†Carter Crawford, DL
86—†Randy Barnhill, OG
87—†Jim Niseman, C
†Charlie Fredrick, DT

ARKANSAS TECH (2)
58— Edward Meador, B
61— Powell McClellan, E

ASHLAND (4)
70— Len Pettigrew, LB
78— Keith Dare, DL
85— Jeff Penko, OL
86— Vince Mazza, PK

AUGUSTANA (Ill.) (6)
72— Willie Van, DT
73— Robert Martin, OT
83— Kurt Kapischke, OL
84— Greg King, C
86— Lynn Thomsen, DL
87— Carlton Beasley, DL

AUGUSTANA (S.D.) (2)
60— John Simko, E
87— Tony Adkins, DL

AUSTIN (7)
37— Wallace Johnson, C
79— Price Clifford, LB
80— Chris Luper, DB
81— Larry Shillings, QB
83— Ed Holt, DL
84— Jeff Timmons, PK
87— Otis Amy, WR

AUSTIN PEAY (7)
65— Tim Chilcutt, DB
66— John Ogles, FB
70— Harold Roberts, OE
77— Bob Bible, LB
78— Mike Betts, DB
80— Brett Williams, DE
82— Charlie Tucker, OL

AZUSA PACIFIC (1)
86— Christian Okoye, RB

BAKER (2)
83— Chris Brown, LB
85— Kevin Alewine, RB

BALDWIN-WALLACE (6)
50— Norbert Hecker, E
68— Bob Quackenbush, DT
78— Jeff Jenkins, OL
80— Dan Delfino, DE
82— Pete Primeau, DL
83— Steve Varga, K

BALL ST.* (4)
67— Oscar Lubke, OT
68— Amos Van Pelt, HB
72— Douglas Bell, C
73— Terry Schmidt, DB

BATES (1)
81— Larry DiGammarino, WR

BEMIDJI ST. (1)
83— Bruce Ecklund, TE

BENEDICTINE (1)
36— Leo Deutsch, E

BETHANY (West Va.) (1)
77— Scott Lanz, P

BETHEL (Kansas) (1)
80— David Morford, C

BETHUNE-COOKMAN (2)
75— Willie Lee, DE
81— Booker Reese, DE

BIRMINGHAM-SOUTHERN (1)
37— Walter Riddle, T

BISHOP (1)
81— Carlton Nelson, DL

BLOOMSBURG (6)
79— Mike Morucci, RB
82— Mike Blake, TE
83— Frank Sheptock, LB
84— Frank Sheptock, LB
85— Frank Sheptock, LB
Tony Woods, DB

BOISE ST. (18)
72— Al Marshall, OE
73— Don Hutt, WR
74— Jim McMillan, QB
75— John Smith, FL
77— Chris Malmgren, DT
Terry Hutt, WR
Harold Cotton, OT
79—†Joe Aliotti, QB
†Doug Scott, DT
80—†Randy Trautman, DT
81—†Randy Trautman, DT
†Rick Woods, DB
82—†John Rade, DL
†Carl Keever, LB
84—†Carl Keever, LB
85—†Marcus Koch, DL
87—†Tom DeWitz, OG
†Pete Kwiatkowski, DT

BOSTON U. (12)
67— Dick Farley, DB
68— Bruce Taylor, DB
69— Bruce Taylor, DB
79—†Mal Najarian, RB
†Tom Pierzga, DL
81—†Bob Speight, OT
†Gregg Drew, RB
82—†Mike Mastrogiacomo, OG
83—†Paul Lewis, RB
84—†Paul Lewis, RB
86—†Kevin Murphy, DT
87—†Mark Seals, DB

BOWDOIN (1)
77— Steve McCabe, OL

BOWIE ST. (2)
80— Victor Jackson, CB
81— Marco Tongue, DB

BOWLING GREEN ST.* (2)
59— Bob Zimpfer, T
82— Andre Young, DL

BRADLEY (1)
38— Ted Panish, B

BRANDEIS (2)
54— William McKenna, E
56— James Stehlin, B

BRIDGEPORT (1)
72— Dennis Paldin, DB

BRIDGEWATER (Va.) (1)
75— C. J. DeWitt, SE

BUCKNELL (6)
51— George Young, DT
60— Paul Terhes, B
64— Tom Mitchell, OE
65— Tom Mitchell, OE
74— Larry Schoenberger, LB
80— Mike McDonald, OT

BUENA VISTA (4)
72— Joe Kotval, OG
73— Joe Kotval, OG
76— Keith Kerkhoff, DL
87— Jim Higley, LB

BUFFALO (2)
84— Gerry Quinlivan, LB
87— Steve Wojciechowski, LB

UC-DAVIS (10)
72— Bob Biggs, QB
David Roberts, OT
76— Andrew Gagnon, OL
77— Chuck Fomasi, DT
78— Casey Merril, DL
79— Jeffrey Allen, DB
82— Ken O'Brien, QB
83— Bo Eason, DB
84— Scott Barry, QB
85— Mike Wise, DL

CAL LUTHERAN (2)
72— Brian Kelley, LB
79— Mike Hagen, SE

CALIF. (Pa.) (1)
83— Perry Kemp, WR

CAL POLY SLO (10)
53— Stan Sheriff, C
58— Charles Gonzales, G
66— David Edmondson, C
72— Mike Amos, DB
73— Fred Stewart, OG
78— Louis Jackson, RB
80— Louis Jackson, RB
Robbie Martin, FL
81— Charles Daum, OL
84— Nick Frost, DB

UC RIVERSIDE (1)
75— Michael Johnson, SE

UC SANTA BARB. (3)
36— Douglas Oldershaw, G
37— Douglas Oldershaw, G
67— Paul Vallerga, DB

CAL ST. CHICO (1)
87— Chris Verhulst, TE

CAL ST. HAYWARD (3)
75— Greg Blankenship, LB
84— Ed Lively, DT
86— Fred Williams, OL

CAL ST. NORTHRIDGE (4)
75— Mel Wilson, DB
82— Pat Hauser, OT
83— Pat Hauser, OT
87— Kip Dukes, DB

CAL ST. SACRAMENTO (1)
64— William Fuller, OT

CANISIUS (1)
87— Tom Doctor, LB

CAPITAL (3)
74— Greg Arnold, OG
80— John Phillips, DL
Steve Wigton, C

CARNEGIE-MELLON (2)
81— Ken Murawski, LB
85— Robert Butts, OL

CARROLL (Mont.) (3)
76— Richard Dale, DB
79— Don Diggins, DL
87— Jeff Beaudry, DB

CARROLL (Wis.) (1)
74— Robert Helf, TE

CARSON-NEWMAN (3)
78— Tank Black, FL
80— Brad Payne, SAF
83— Dwight Wilson, OL

CASE RESERVE (4)
41— Mike Yurcheshen, E
52— Al Feeny, DE
84— Fred Manley, DE
85— Mark Raiff, OL

CATAWBA (5)
34— Charles Garland, T
35— Charles Garland, T
45— Carroll Bowen, B
72— David Taylor, OT
74— Mike McDonald, LB

CATHOLIC (1)
84— Chris McMahon, DB

CENTRAL ARKANSAS (2)
80— Otis Chandler, MG
84— David Burnette, DT

CENTRAL (Iowa) (5)
70— Vernon Den Herder, DT
74— Al Dorenkamp, LB
77— Donald Taylor, RB
84— Scott Froehle, DB
85— Rich Thomas, DL

CENTRAL CONN. ST. (2)
74— Mike Walton, C
84— Sal Cintorino, LB

CENTRAL FLA. (3)
87— Bernard Ford, WR
Ed O'Brien, PK
Jeff Wright, DL

CENTRAL MICH.* (4)
42— Warren Schmakel, G
59— Walter Beach, B
62— Ralph Soffredine, G
74— Rick Newsome, DL

CENTRAL MO. ST. (2)
68— Jim Urczyk, OT
85— Steve Huff, PK

CENTRAL ST. (Ohio) (4)
83— Mark Corbin, RB
84— Dave Dunham, OT
85— Mark Corbin, RB
86— Terry Morrow, RB

CENTRAL ST. (Okla.) (2)
65— Jerome Bell, OE
78— Gary Smith, TE

CENTRAL WASH. (2)
48— Robert Osgood, G
50— Jack Hawkins, G

CENTRE (4)
55— Gene Scott, B
84— Teel Bruner, DB
85— Teel Bruner, DB
86— Jeff Leonard, OL

CHADRON ST. (2)
74— Dennis Fitzgerald, DB
78— Rick Mastey, OL

CITADEL (4)
82— Jim Ettari, DL
84— Jim Gabrish, OL
85— Jim Gabrish, OL
86— Scott Thompson, DT

CLARION (6)
78— Jeff Langhans, OL
80— Steve Scillitani, MG
Gary McCauley, TE
81— Gary McCauley, TE
83— Elton Brown, RB
85— Chuck Duffy, OL
87— Lou Weiers, DL

CLARK (Ga.) (1)
79— Curtis Smith, OL

COE (3)
74— Dan Schmidt, OG
76— Paul Wagner, OT
85— Mike Matzen, P

COLGATE (7)
82—†Dave Wolf, LB
83—†Rich Erenberg, RB
84—†Tom Stenglein, WR
85—†Tom Stenglein, WR
86—†Kenny Gamble, RB
87—†Kenny Gamble, RB
†Greg Manusky, LB

COLLEGE OF EMPORIA (1)
51— William Chai, OG

COLLEGE OF IDAHO (2)
53— Norman Hayes, T
54— R. C. Owens, E

COLORADO COL. (3)
72— Ed Smith, DE
73— Darryl Crawford, DB
82— Ray Bridges, DL

COLORADO MINES (5)
39— Lloyd Madden, B
41— Dick Moe, T
59— Vince Tesone, B
72— Roger Cirimotich, DB
86— Tim Baer, P

CONCORD (1)
86— Kevin Johnson, LB

CONCORDIA-M'HEAD (1)
77— Barry Bennett, DT

CONNECTICUT (4)
45— Walter Trojanowski, B
73— Richard Foye, C
80—†Reggie Eccleston, WR
83—†John Dorsey, LB

CORNELL COLLEGE (1)
82— John Ward, WR

CORNELL (2)
82—†Dan Suren, TE
86—†Tom McHale, DE

CORTLAND ST. (1)
67— Rodney Verkey, DE

CUMBERLAND (Ky.) (1)
87— David Carmichael, DB

C. W. POST (4)
71— Gary Wichard, QB
77— John Mohring, DE
78— John Mohring, DE
81— Tom DeBona, WR

DAKOTA WESLEYAN (1)
45— Robert Kirkman, T

DAVIDSON (1)
34— John Mackorell, B

DAYTON (5)
36— Ralph Niehaus, T
78— Rick Chamberlin, LB
81— Chris Chaney, DB
84— David Kemp, LB
86— Gerry Meyer, OL

DELAWARE (24)
42— Hugh Bogovich, G
46— Tony Stallonl, T
54— Don Miller, B
63— Mike Brown, B
66— Herb Slatter, OT
69— John Favero, LB
70— Conway Hayman, OG
71— Gardy Kahoe, RB
72— Joe Carbone, DE
Dennis Johnson, DT
73— Jeff Cannon, DT
74— Ed Clark, LB
Ray Sweeney, OG
75— Sam Miller, DE
76— Robert Pietuszka, DB
78— Jeff Komlo, CB
79—†Herb Beck, OG
†Scott Brunner, QB
80—†Gary Kuhlman, OT
81—†Gary Kuhlman, OL
82—†George Schmitt, DB
85—†Jeff Rosen, OL
86—†Darrell Booker, LB
87—†James Anderson, WR

DELAWARE ST. (2)
84— Gene Lake, RE
86— Joe Burton, DE

DELTA ST. (1)
67— Leland Hughes, OG

DENISON (5)
47— William Hart, E
48— William Wehr, C
75— Dennis Thome, DL
79— Clay Sampson, RB
86— Dan Holland, DL

DePAUW (1)
63— Richard Dean, C

DETROIT TECH (1)
39— Mike Kostiuk, T

DICKINSON ST. (1)
81— Tony Moore, DL

DOANE (1)
66— Fred Davis, OT

DRAKE (3)
72— Mike Samples, DT
82— Pat Dunsmore, TE
Craig Wederquist, OT

DREXEL (2)
55— Vincent Vidas, T
56— Vincent Vidas, T

EAST CARO.* (1)
64— Bill Cline, HB

EAST CENTRAL OKLA. (1)
84— Don Wilson, C

EAST STROUDSBURG (5)
65— Barry Roach, DB
75— William Stem, DB

79— Ronald Yakavonis, DL
83— Mike Reichenbach, LB
84— Andy Baranek, QB

EAST TENN. ST. (5)
53— Hal Morrison, E
68— Ron Overbay, DB
70— William Casey, DB
85— George Cimadevilla, P
86— George Cimadevilla, P

EAST TEX. ST. (9)
38— Darrell Tully, B
53— Bruno Ashley, G
58— Sam McCord, B
59— Sam McCord, B
68— Chac Brown, OT
70— William Lewis, C
72— Curtis Wester, OG
73— Autry Beamon, DB
84— Alan Veingrad, OG

EASTERN ILL. (13)
72— Nate Anderson, RB
76— Ted Petersen, C
78— James Warring, WR
79— Chris Cobb, RB
Pete Catan, DE
80— Pete Catan, DE
81— †Kevin Grey, DB
82—†Robert Williams, DB
†Bob Norris, OG
83—†Robert Williams, DB
†Chris Nicholson, DT
84—†Jerry Wright, WR
86—†Roy Banks, WR

EASTERN KY. (14)
69— Teddy Taylor, MG
74— Everett Talbert, RB
75— Junior Hardin, MG
76— Roosevelt Kelly, OL
79—†Bob McIntyre, LB
80—†George Floyd, DB
81—†George Floyd, DB
†Kevin Greve, OG
82—†Steve Bird, WR
83—†Chris Sullivan, OL
84—†Chris Sullivan, C
85—†Joe Spadafino, OL
86—†Fred Harvey, LB
87—†Aaron Jones, DL

EASTERN MICH.* (5)
68— John Schmidt, C
69— Robert Lints, MG
70— Dave Pureifory, DT
71— Dave Pureifory, DT
73— Jim Pietrzak, OT

EASTERN N.MEX. (3)
81— Brad Beck, RB
83— Kevin Kott, QB
87— Earl Jones, OL

EASTERN WASH. (6)
57— Richard Huston, C
65— Mel Stanton, HB
73— Scott Garske, TE
81— John Tighe, OL
86— Ed Simmons, OT
87—†Eric Stein, P

EDINBORO (1)
82— Flick Ruszkiewicz, K

ELMHURST (1)
82— Lindsay Barich, OL

ELON (9)
50— Sal Gero, T
68— Richard McGeorge, OE
69— Richard McGeorge, OE
73— Glenn Ellis, DT
76— Ricky Locklear, DT
Dan Bass, OL
77— Dan Bass, OL
80— Bobby Hedrick, RB
86— Ricky Sigmon, OL

EMORY & HENRY (8)
50— Robert Miller, B
51— Robert Miller, B
56— William Earp, C
68— Sonny Wade, B
85— Keith Furr, DB
Rob McMillen, DL
86— Sandy Rogers, RB
87— Gary Collier, QB

EMPORIA ST. (4)
35— James Fraley, B
37— Harry Klein, E
68— Bruce Cerone, OE
69— Bruce Cerone, OE

EVANSVILLE (1)
46— Robert Hawkins, T

FDU-MADISON (3)
84— Ira Epstein, DL
86— Eric Brey, DB
87— Frank Illidge, DL

FAIRMONT ST. (2)
67— Dave Williams, DT
84— Ed Coleman, WR

FERRIS ST. (1)
76— Charles Evans, RB

FERRUM (1)
87— David Harper, LB

FINDLAY (3)
65— Allen Smith, HB
80— Nelson Bolden, FB
85— Dana Wright, RB

FLORIDA A&M (12)
61— Curtis Miranda, C
62— Robert Paremore, B
67— Major Hazelton, DB
John Eason, OE
73— Henry Lawrence, OT
75— Frank Poole, LB
77— Tyrone McGriff, OG
78— Tyrone McGriff, OG
79—†Tyrone McGriff, OG
†Kiser Lewis, C
80—†Gifford Ramsey, DB
83—†Ray Alexander, WR

FLORIDA ST.* (1)
51— William Dawkins, OG

FORT VALLEY ST. (4)
74— Fred Harris, OT
80— Willie Canady, DB
81— Willie Canady, DB
83— Tugwan Taylor, DB

FRANKLIN (1)
82— Joe Chester, WR

FRANK. & MARSH. (7)
35— Woodrow Sponaugle, C
38— Sam Roeder, B
40— Alex Schibanoff, T
47— William Iannicelli, E
50— Charles Cope, C
81— Vin Carioscia, OL
82— Vin Carioscia, OL

FRESNO ST.* (5)
39— Jack Mulkey, E
40— Jack Mulkey, E
60— Douglas Brown, G
68— Tom McCall, LB
Erv Hunt, DB

FROSTBURG ST. (5)
80— Terry Beamer, LB
82— Steve Forsythe, WR
83— Kevin Walsh, DL
85— Bill Bagley, WR
86— Marcus Wooley, LB

FURMAN (4)
82—†Ernest Gibson, DB
83—†Ernest Gibson, DB
84—†Rock Hurst, LB
85—†Gene Reeder, C

GALLAUDET (1)
87— Shannon Simon, OL

GARDNER-WEBB (2)
73— Richard Grissom, LB
87— Jeff Parker, PK

GEORGETOWN (2)
73— Robert Morris, DE
74— Robert Morris, DE

GEORGETOWN (Ky.) (4)
74— Charles Pierson, DL
78— John Martinelli, OL
85— Rob McCrary, RB
87— Chris Reed, C

GA. SOUTHERN (7)
85—†Vance Pike, OL
†Tim Foley, PK
86—†Fred Stokes, OT
†Tracy Ham, QB
87—†Flint Matthews, LB
†Dennis Franklin, C
†Tim Foley, PK

GA. SOUTHWESTERN (2)
85— Roger Glover, LB
86— Roger Glover, LB

GETTYSBURG (4)
66— Joseph Egresitz, DE
83— Ray Condren, RB
84— Ray Condren, RB
85— Brian Barr, DB

GLASSBORO ST. (1)
78— Dino Hall, RB

GLENVILLE ST. (3)
73— Scotty Hamilton, DB
83— Byron Brooks, RB
84— Mike Payne, DB

GONZAGA (2)
34— Ike Peterson, B
39— Tony Canadeo, B

GRAMBLING ST. (25)
62— Junious Buchanan, T
64— Alphonse Dotson, OT
65— Willie Young, OG
Frank Cornish, DT
69— Billy Manning, C
70— Richard Harris, DE
Charles Roundtree, DT
71— Solomon Freelon, OG
John Mendenhall, DE
72— Steve Dennis, DB
Gary Johnson, DT
73— Gary Johnson, DT
Willie Bryant, DB
74— Gary Johnson, DT
75— Sammie White, WR

James Hunter, DB
79—†Joe Gordon, DT
†Aldrich Allen, LB
†Robert Salters, DB
80—†Trumaine Johnson, WR
†Mike Barker, DT
81—†Andre Robinson, LB
82—†Trumaine Johnson, WR
83—†Robert Smith, DL
85—†James Harris, LB

GRAND VALLEY ST. (1)
79— Ronald Essink, OL

GROVE CITY (1)
87— Doug Hart, PK

GUST. ADOLPHUS (7)
37— Wendell Butcher, B
50— Calvin Roberts, T
51— Haldo Norman, OE
52— Calvin Roberts, DT
54— Gene Nei, G
67— Richard Jaeger, LB
84— Kurt Ploeger, DL

GUILFORD (1)
75— Steve Musulin, OT

HAMILTON (1)
86— Joe Gilbert, OL

HAMLINE (3)
55— Dick Donlin, E
84— Kevin Graslewicz, WR
85— Ed Hitchcock, OL

HAMPDEN-SYDNEY (8)
48— Lynn Chewning, B
54— Stokeley Fulton, C
72— Michael Leidy, LB
74— Ed Kelley, DE
75— Ed Kelley, DE
77— Robert Wilson, OL
78— Tim Smith, DL
86— Jimmy Hondroulis, PK

HAMPTON (2)
84— Ike Readon, MG
85— Ike Readon, DL

HANOVER (1)
86— Jon Pinnick, QB

HARDING (1)
74— Barney Crawford, DL

HARDIN-SIMMONS (5)
37— Burns McKinney, B
39— Clyde Turner, C
40— Owen Goodnight, B
42— Rudy Mobley, B
46— Rudy Mobley, B

HARVARD (2)
82—†Mike Corbat, OL
84—†Roger Caron, OL

HASTINGS (1)
84— Dennis Sullivan, OL

HAWAII* (2)
41— Nolle Smith, B
68— Tim Buchanan, LB

HILLSDALE (8)
49— William Young, B
55— Nate Clark, B
56— Nate Clark, B
75— Mark Law, OG
81— Mike Broome, OG
82— Ron Gladnick, DE
86— Al Huge, DL
87— Al Huge, DL

HOBART (3)
72— Don Aleksiewicz, RB
75— Rich Kowalski, RB
86— Brian Verdone, DB

HOFSTRA (2)
83— Chuck Choinski, DL
86— Tom Salamone, P

HOLY CROSS (8)
83—†Bruce Kozerski, OT
Steve Raquet, DL
84—†Bill McGovern, DB
Kevin Garvey, OG
85—†Gil Fenerty, RB
86—†Gordie Lockbaum, RB-DB
87—†Jeff Wiley, QB
†Gordie Lockbaum, WR-SP

HOPE (2)
79— Craig Groendyk, OL
82— Kurt Brinks, C

HOWARD PAYNE (3)
61— Ray Jacobs, T
72— Robert Woods, LB
73— Robert Woods, LB

HOWARD (2)
75— Ben Harris, DL
87— †Harvey Reed, RB

HUMBOLDT ST. (5)
61— Drew Roberts, E
62— Drew Roberts, E
76— Michael Gooing, OL
82— David Rush, MG
83— Dean Diaz, DB

HURON (1)
76— John Aldridge, OL

IDAHO (2)
83—†Ken Hobart, QB
85—†Eric Yarber, WR

IDAHO ST. (6)
69— Ed Bell, OE
77— Ray Allred, MG
81—†Case de Bruijn, P
†Mike Machurek, QB
83—†Jeff Kaiser, P
84—†Steve Anderson, DL

ILL. BENEDICTINE (1)
72— Mike Rogowski, LB

ILLINOIS COLL. (1)
81— Joe Aiello, DL

ILLINOIS ST. (3)
68— Denny Nelson, OT
85—†Jim Meyer, OL
86—†Brian Gant, LB

ILL. WESLEYAN (2)
34— Tony Blazine, T
74— Caesar Douglas, OT

INDIANAPOLIS (5)
83— Mark Bless, DL
84— Paul Loggan, DB
85— Tom Collins, DB
86— Dan Jester, TE
87— Thurman Montgomery, DL

INDIANA ST. (7)
69— Jeff Keller, DE
75— Chris Hicks, OL
Vince Allen, RB
83—†Ed Martin, DE
84—†Wayne Davis, DB
85—†Vencie Glenn, DB
86—†Mike Simmonds, OL

INDIANA (Pa.) (9)
75— Lynn Hieber, QB
76— Jim Haslett, DE
77— Jim Haslett, DE
78— Jim Haslett, DE
79— Terrence Skelley, OE
80— Joe Cuigari, DT
84— Gregg Brenner, WR
86— Jim Angelo, OL
87— Troy Jackson, LB

IOWA WESLEYAN (1)
87— Mike Wiggins, P

ITHACA (7)
72— Robert Wojnar, OT
74— David Remick, RB
75— Larry Czarnecki, DT
79— John Laper, LB
80— Bob Ferrigno, HB
84— Bill Sheerin, DL
85— Tim Torrey, LB

JACKSON ST. (11)
62— Willie Richardson, E
69— Joe Stephens, OG
71— Jerome Barkum, OE
74— Walter Payton, RB
Robert Brazile, LB
78— Robert Hardy, DT
80—†Larry Werts, LB
81— Mike Fields, DT
85—†Jackie Walker, LB
86—†Kevin Dent, DB
87—†Kevin Dent, DB

JACKSONVILLE ST. (7)
52— Jodie Connell, OG
66— Ray Vinson, DB
70— Jimmy Champion, C
77— Jesse Baker, DT
78— Jesse Baker, DT
82— Ed Lett, QB
86— Joe Billingsley, OT

JAMES MADISON (4)
77— Woody Bergera, DT
78— Rick Booth, OL
85—†Charles Haley, LB
86—†Carlo Bianchini, OG

JAMESTOWN (2)
76— Brent Tischer, OL
81— Ron Hausauer, OL

JOHN CARROLL (2)
50— Carl Taseff, B
74— Tim Barrett, RB

JOHNS HOPKINS (2)
80— Bill Stromberg, WR
81— Bill Stromberg, WR

JOHNSON SMITH (1)
82— Dan Beauford, DE

JUNIATA (3)
54— Joe Veto, T
86— Steve Yerger, OL
87— Mark Dorner, DB

KANSAS WESLEYAN (2)
35— Virgil Baker, G
56— Larry Houdek, B

KEAN (1)
87— Kevin McGuirl, TE

KEARNEY ST. (2)
76— Dale Mitchell Johnson, DB

78— Doug Peterson, DL

KENTUCKY ST. (1)
72— Wiley Epps, LB

KENYON (1)
74— Jim Myers, WR

KNOX (2)
86— Rich Schiele, TE
87— Chris Vogel, WR

KNOXVILLE (1)
77— Dwight Treadwell, OL

KUTZTOWN (1)
77— Steve Head, OG

LAFAYETTE (3)
79—†Rich Smith, TE
81—†Joe Skladany, LB
82—†Tony Green, DL

LAMAR (5)
57— Dudley Meredith, T
61— Bobby Jancik, B
67— Spergon Wynn, OG
83—†Eugene Seale, LB
85—†Burton Murchison, RB

LANE (1)
73— Edward Taylor, DT

LANGSTON (1)
73— Thomas Henderson, DE

LA SALLE (2)
38— George Somers, T
39— Frank Loughney, G

LA VERNE (1)
72— Dana Coleman, DT

LAWRENCE (9)
49— Claude Radtke, E
67— Charles McKee, QB
77— Frank Bouressa, C
78— Frank Bouressa, C
80— Scott Reppert, HB
81— Scott Reppert, HB
82— Scott Reppert, RB
83— Murray McDonough, DB
86— Dan Galante, DL

LEHIGH (15)
49— Robert Numbers, C
50— Dick Doyne, B
57— Dan Nolan, B
59— Walter Meincke, T
69— Thad Jamula, OT
71— John Hill, C
73— Kim McQuilken, QB
75— Joe Sterrett, QB
77— Steve Kreider, WR
Mike Reiker, QB
79—†Dave Melone, OT
†Jim McCormick, DL
80—†Bruce Rarig, LB
83—†John Shigo, LB
85—†Rennie Benn, WR

LENOIR-RHYNE (3)
52— Steve Trudnak, B
62— Richard Kemp, B
67— Eddie Joyner, OT

LEWIS & CLARK (1)
68— Bill Bailey, DT

LIBERTY (2)
82— John Sanders, LB
86— Mark Mathis, DB

LINCOLN (Mo.) (2)
53— Leo Lewis, B
54— Leo Lewis, B

LINFIELD (8)
57— Howard Morris, G
64— Norman Musser, C
72— Bernard Peterson, OE
75— Ken Cutcher, OL
78— Paul Dombroski, DB
80— Alan Schmidlin, QB
83— Steve Lopes, OL
84— Steve Boyea, OL

LIVINGSTON (3)
82— Charles Martin, DT
84— Andrew Fields, WR
87— Ronnie Glanton, DL

LIVINGSTONE (1)
84— Jo Jo White, RB

LOCK HAVEN (1)
45— Robert Eyer, E

LONG BEACH ST.* (4)
68— Bill Parks, OE
69— Leon Burns, FB
70— Leon Burns, RB
71— Terry Metcalf, RB

LORAS (2)
47— Robert Hanlon, B
84— James Drew, P

LOS ANGELES ST. (1)
64— Walter Johnson, OG

LOUISIANA COLLEGE (1)
50— Bernard Calendar, E

LOUISIANA TECH (14)
41— Garland Gregory, G
46— Mike Reed, G
68— Terry Bradshaw, QB
69— Terry Bradshaw, QB
72— Roger Carr, WR
73— Roger Carr, FL
74— Mike Barber, TE
Fred Dean, DT
82—†Matt Dunigan, QB
84—†Doug Landry, LB
†Walter Johnson, DE
85—†Doug Landry, LB
86—†Walter Johnson, LB-DE
87—†Glenell Sanders, LB

LOUISVILLE* (1)
57— Leonard Lyles, B

LOYOLA (2)
35— Billy Roy, B
37— Clay Calhoun, B

LOYOLA (Calif.) (1)
42— Vince Pacewic, B

LUTHER (1)
57— Bruce Hartman, T

LYCOMING (2)
83— John Whalen, OL
85— Walt Zataveski, OL

MAINE (3)
65— John Huard, LB
66— John Huard, LB
80— †Lorenzo Bouier, RB

MARSHALL (5)
37— William Smith, E
40— Jackie Hunt, B
41— Jackie Hunt, B
87—†Sean Doctor, TE
†Mike Barber, WR

MARS HILL (3)
78— Alan Rice, OL
79— Steven Campbell, DB
87— Lee Marchman, LB

MANKATO ST. (2)
73— Marty Kranz, DB
87— Duane Goldammer, OG

MD.-EAST. SHORE (2)
64— John Smith, DT
68— Bill Thompson, DB

MARYVILLE (Tenn.) (3)
67— Steve Dockery, DB
73— Earl McMahon, OG
77— Wayne Dunn, LB

MASSACHUSETTS (16)
52— Tony Chambers, OE
63— Paul Graham, T
64— Milt Morin, DE
67— Greg Landry, QB
71— William DeFlavio, MG
72— Steve Schubert, OE
73— Tim Berra, OE
75— Ned Deane, OL
76— Ron Harris, DB
77— Kevin Cummings, TE
Bruce Kimball, OL
78— Bruce Kimball, OG
80—†Bob Manning, DB
81—†Garry Pearson, RB
82—†Garry Pearson, RB
85—†Mike Dwyer, DL

McMURRY (6)
49— Brad Rowland, B
50— Brad Rowland, B
58— Charles Davis, G
68— Telly Windham, DE
74— Randy Roemisch, OT
80— Rick Nolly, OL

McNEESE ST. (5)
52— Charles Kuehn, DE
69— Glenn Kidder, OG
72— James Moore, TE
74— James Files, OT
82—†Leonard Smith, DB

MEMPHIS ST.* (1)
54— Robert Patterson, G

MERCHANT MARINE (2)
52— Robert Wiechard, LB
69— Harvey Adams, DE

MESA (5)
82— Dean Haugum, DT
83— Dean Haugum, DL
84— Don Holmes, DB
85— Mike Berk, OL
86— Mike Berk, OL

MIAMI (Fla.)* (2)
45— Ed Cameron, G
William Levitt, C

MIAMI (Ohio)* (1)
82— Brian Pillman, MG

MICHIGAN TECH (1)
76— Jim VanWagner, RB

MIDDLEBURY (2)
36— George Anderson, G
83— Jonathan Good, DL

MIDDLE TENN. ST. (5)
64— Jimbo Pearson, SAF
65— Keith Atchley, LB
83—†Robert Carroll, OL
84—†Kelly Potter, PK
85—†Don Griffin, DB

MIDLAND LUTHERAN (2)
76— Dave Marreel, DE

79— Scott Englehardt, OL

MILLERSVILLE (4)
76— Robert Parr, DB
80— Rob Riddick, RB
81— Mark Udovich, C
86— Jeff Hannis, DL

MILLIKIN (1)
42— Virgil Wagner, B

MILLSAPS (7)
72— Rowan Torrey, DB
73— Michael Reams, LB
76— Rickie Haygood, QB
78— David Culpepper, LB
79— David Culpepper, LB
83— Edmond Donald, RB
85— Tommy Powell, LB

MINN.-DULUTH (4)
74— Mark Johnson, DB
75— Terry Egerdahl, RB
76— Ted McKnight, RB
82— Gary Birkholz, OG

MISSISSIPPI COLL. (6)
72— Ricky Herzog, FL
79— Calvin Howard, RB
80— Bert Lyles, DE
82— Major Everett, RB
83— Wayne Frazier, OL
85— Earl Conway, DL

MISSISSIPPI VAL. (5)
79—†Carl White, OG
83—†Jerry Rice, WR
84—†Jerry Rice, WR
†Willie Totten, QB
87—†Vincent Brown, LB

MISSOURI-ROLLA (4)
41— Ed Kromka, T
69— Frank Winfield, OG
74— Merle Dillow, TE
80— Bill Grantham, SAF

MISSOURI VALLEY (3)
47— James Nelson, G
48— James Nelson, G
49— Herbert McKinney, T

MONMOUTH (Ill.) (1)
75— Ron Baker, RB

MONTANA (7)
67— Bob Beers, LB
70— Ron Stein, DB
76— Greg Anderson, DB
79—†Jim Hard, FL
83—†Brian Salonen, TE
85—†Mike Rice, P
87—†Larry Clarkson, OL

MONTANA ST. (10)
66— Don Hass, HB
67— Don Hass, HB
70— Gary Gustafson, LB
73— Bill Kollar, DT
75— Steve Kracher, RB
76— Lester Leininger, DL
78— Jon Borchardt, OT
81—†Larry Rubens, OL
84—†Mark Fellows, LB
†Dirk Nelson, P

MONTANA TECH (3)
73— James Persons, OT
80— Steve Hossler, HB
81— Craig Opatz, OL

MONTCLAIR ST. (9)
75— Barry Giblin, DB
77— Mario Benimeo, DT
79— Tom Morton, OL
80— Sam Mills, LB
81— Terrance Porter, WR
82— Mark Casale, QB
84— Jim Rennae, OL
85— Dan Zakashefski, DL
86— Dan Zakashefski, DL

MOORHEAD ST. (2)
76— Rocky Gullickson, OG
84— Randy Sullivan, DB

MOREHEAD ST. (5)
38— John Horton, C
42— Vincent Zachem, C
69— Dave Haverdick, DT
82—†John Christopher, P
86—†Randy Poe, OG

MORGAN ST. (7)
65— Willie Lanier, LB
67— Jeff Queen, DE
70— Willie Germany, DB
72— Stan Cherry, LB
73— Eugene Simms, LB
78— Joe Fowlkes, DB
80— Mike Holston, WR

MORNINGSIDE (1)
49— Connie Callahan, B

MOUNT UNION (2)
84— Troy Starr, LB
87— Russ Kring, RB

MUHLENBERG (2)
46— George Bibighaus, E
47— Harold Bell, B

MURRAY ST. (4)
37— Elmer Cochran, G
73— Don Clayton, RB
79—†Terry Love, DB
86—†Charley Wiles, OL

MUSKINGUM (4)
40— Dave Evans, T
60— Bill Cooper, B
66— Mark DeVilling, DT
75— Jeff Heacock, DB

NEBRASKA-OMAHA (9)
64— Gerald Allen, HB
68— Dan Klepper, OG
76— Dan Fulton, WR
77— Dan Fulton, OE
80— Tom Sutko, LB
82— John Walker, DT
83— Tim Carlson, LB
84— Ron Petersen, OT
86— Keith Coleman, LB

NEVADA-LAS VEGAS* (3)
73— Mike Thomas, RB
74— Mike Thomas, RB
75— Joseph Ingersoll, DL

NEVADA-RENO (19)
52— Neil Garrett, DB
74— Greg Grouwinkel, DB
78— James Curry, MG
Frank Hawkins, RB
79—†Frank Hawkins, RB
†Lee Fobbs, DB
80—†Frank Hawkins, RB
†Bubba Puha, DL
81—†John Ramatici, LB
†Tony Zendejas, K
82—†Tony Zendejas, K
†Charles Mann, DT
83—†Tony Zendejas, K
†Jim Werbeckes, OG
†Tony Shaw, DB
85—†Greg Rea, OL
†Marty Zendejas, PK
†Pat Hunter, DB
86—†Henry Rolling, DE-LB

NEWBERRY (2)
40— Dominic Collangelo, B
81— Stan Stanton, DL

NEW HAMPSHIRE (8)
50— Ed Douglas, G
68— Al Whittman, DT
75— Kevin Martell, C
76— Bill Burnham, RB
77— Bill Burnham, RB
Grady Vigneau, OT
85—†Paul Dufault, OL
87—†John Driscoll, OL

NEW HAVEN (2)
85— David Haubner, OL
87— Erik Lesinski, LB

NEW MEX. HIGHLANDS (6)
66— Carl Garrett, HB
67— Carl Garrett, HB
68— Carl Garrett, HB
81— Jay Lewis, DB
85— Neil Windham, LB
86— Tim Salz, PK

NICHOLLS ST. (6)
76— Gerald Butler, OE
77— Rusty Rebowe, LB
81—†Dwight Walker, WR
82—†Clint Conque, LB
84—†Dewayne Harrison, TE
86—†Mark Carrier, WR

NICHOLS (1)
81— Ed Zywien, LB

NORFOLK ST. (1)
79— Mike Ellis, DB

NORTH ALA. (3)
82— Don Smith, C
84— Daryl Smith, DB
85— Bruce Jones, DB

NORTH CARO. A&T (4)
69— Merl Code, DB
70— Melvin Holmes, OT
81—†Mike West, OL
86—†Ernest Riddick, NG

N.C. CENTRAL (3)
68— Doug Wilkerson, MG
69— Doug Wilkerson, OT
74— Charles Smith, DE

NORTH DAK. (12)
55— Steve Myhra, G
56— Steve Myhra, G
63— Neil Reuter, T
65— Dave Lince, DE
66— Roger Bonk, LB
71— Jim LeClair, LB
Dan Martinsen, DB
72— Mike Deutsch, RB
75— Bill Deutsch, RB
79— Paul Muckenhirn, TE
80— Todd Thomas, OT
81— Milson Jones, RB

NORTH DAK. ST. (20)
34— Melvin Hanson, B
46— Cliff Rothrock, C
66— Walt Odegaard, MG

67— Jim Ferge, LB
68— Jim Ferge, DT
Paul Hutchett, B
69— Paul Hutchett, HB
Joe Cichy, DB
70— Joe Cichy, DB
74— Jerry Dahl, DE
76— Rick Budde, LB
77— Lew Curry, OL
81— Wayne Schluchter, DB
82— Cliff Curmody, OG
Steve Garske, LB
83— Mike Whetstone, OG
84— Greg Hagfors, C
86— Jeff Bentrim, QB
Jim Dick, LB
87— Mike Favor, C

NORTH PARK (1)
72— Greg Nugent, OE

NORTH TEX. ST. (4)
47— Frank Whitlow, T
51— Ray Renfro, DB
83—†Ronnie Hickman, DE
†Rayford Cooks, DL

NORTHEASTERN (2)
72— Tom Flezzuti, DB
78— Dan Foss, TE

NORTHEASTERN OKLA. ST. (4)
69— Manuel Britto, HB
71— Roosevelt Manning, DT
74— Kevin Goodlet, DB
82— Cedric Mack, WR

NORTHEAST LA. (12)
67— Vic Bender, C
70— Joe Profit, RB
72— Jimmy Edwards, RB
73— Glenn Fleming, MG
74— Glenn Fleming, MG
77— Steve Powell, RB
82—†Arthur Christophe, C
Bruce Daigle, DB
83—†Mike Grantham, OG
84—†Mike Grantham, OG
85—†Mike Turner, DB
87—†John Clement, OT
†Claude Brumfield, DT

NORTHEAST MO. ST. (3)
60— Dale Mills, B
65— Richard Rhodes, OT
85— Chris Hegg, QB

NORTHERN ARIZ. (11)
66— Rick Ries, LB
67— Bill Hanna, DE
68— Larry Small, OG
77— Larry Friedrichs, OL
Tom Jurich, K
78— Jerry Lumpkin, LB
79—†Ed Judie, LB
82—†Pete Mandley, WR
83—†Pete Mandley, WR
†James Gee, DT
86—†Goran Lingmerth, PK

NORTHERN COLO. (5)
68— Jack O'Brien, DB
80— Todd Volkart, DT
81— Brad Wimmer, OL
82— Mark Mostek, OG
Kevin Jelden, PK

NORTHERN ILL.* (2)
62— George Bork, B
63— George Bork, B

NORTHERN IOWA (9)
52— Lou Bohnsack, C
60— George Asleson, G
61— Wendell Williams, G
64— Randy Schultz, FB
65— Randy Schultz, FB
67— Ray Pedersen, MG
75— Mike Timmermans, OT
85— Joe Fuller, DB
87—†Carl Boyd, RB

NORTHERN MICH. (5)
75— Daniel Stencil, OL
76— Maurice Mitchell, FL
77— Joseph Stemo, DB
82— George Works, RB
87— Jerry Woods, DB

NORTHERN ST. (1)
76— Larry Kolbo, DL

NORTHWESTERN (Ia.) (1)
71— Kevin Korvor, DE

NORTHWESTERN LA. (8)
66— Al Dodd, DB
80—†Warren Griffith, C
†Joe Delaney, RB
81—†Gary Reasons, LB
82—†Gary Reasons, LB
83—†Gary Reasons, LB
84—†Arthur Berry, DT
87—†John Kulakowski, DE

NORTHWEST MO. ST. (2)
39— Marion Rogers, G
84— Steve Hansley, WR

NORTHWOOD (2)
73— Bill Chandler, DT
74— Bill Chandler, DT

NORWICH (3)
79— Milt Williams, RB
84— Beau Almodobar, WR
85— Mike Norman, OL

OBERLIN (1)
45— James Boswell, B

OCCIDENTAL (4)
76— Rick Fry, FL
77— Rick Fry, SE
82— Dan Osborn, P
83— Ron Scott, DB

OHIO* (2)
35— Art Lewis, T
60— Dick Grecni, C

OHIO WESLEYAN (4)
34— John Turley, B
51— Dale Bruce, OE
71— Steve Dutton, DE
83— Eric DiMartino, LB

OTTERBEIN (1)
82— Jim Hoyle, K

OUACHITA BAPTIST (1)
79— Ezekiel Vaughn, LB

PACIFIC* (4)
34— Cris Kjeldsen, G
47— Eddie LeBaron, B
48— Eddie LeBaron, B
49— Eddie LeBaron, B

PACIFIC LUTHERAN (8)
40— Marv Tommervik, B
41— Marv Tommervik, B
47— Dan D'Andrea, C
52— Ron Billings, DB
65— Marvin Peterson, C
78— John Zamberlin, LB
85— Mark Foege, PK
Tim Shannon, DL

PANHANDLE ST. (2)
82— Tom Rollison, DB
83— Tom Rollison, DB

PENNSYLVANIA (1)
86—†Marty Peterson, OL

PEPPERDINE (2)
47— Darwin Horn, B
55— Wixie Robinson, G

PERU ST. (3)
52— Robert Lade, OT
53— Robert Lade, T
81— Alvin Holder, RB

PILLSBURY (1)
85— Calvin Addison, RB

PITTSBURG ST. (3)
61— Gary Snadon, B
70— Mike Potchard, OT
78— Brian Byers, OL

PLYMOUTH ST. (5)
74— Robert Gibson, DB
82— Mark Barrows, LB
83— Joe Dudek, RB
84— Joe Dudek, RB
85— Joe Dudek, RB

POMONA-PITZER (1)
74— Larry Cenotto, QB

PORTLAND ST. (6)
76— June Jones, QB
77— Dave Stief, OE
79—†Stuart Gaussoin, SE
†Kurt Ijanoff, OT
80—†Neil Lomax, QB
84— Doug Mikolas, DL

PRAIRIE VIEW (2)
64— Otis Taylor, OE
70— Bivian Lee, DB

PRESBYTERIAN (8)
45— Andy Kavounis, G
46— Hank Caver, B
52— Joe Kirven, OE
68— Dan Eckstein, DB
71— Robert Norris, LB
78— Roy Walker, OL
79— Roy Walker, OL
83— Jimmie Turner, LB

PRINCETON (1)
87—†Dean Cain, DB

PUGET SOUND (9)
56— Robert Mitchell, G
63— Ralph Bauman, G
66— Joseph Peyton, OE
75— Bill Linnenkohl, LB
76— Dan Kuehl, DL
81— Bob Jackson, MG
82— Mike Bos, WR
83— Larry Smith, DB
87— Mike Oliphant, RB

RANDOLPH-MACON (5)
47— Albert Oley, G
57— Dave Young, G
79— Rick Eades, DL
80— Rick Eades, DL
84— Cody Dearing, QB

REDLANDS (1)
77— Randy Van Horn, OL

RHODE ISLAND (6)
55— Charles Gibbons, T

82—†Richard Pelzer, OL
83—†Tony DeLuca, DL
84—†Brian Forster, TE
85—†Brian Forster, TE
†Tom Ehrhardt, QB

RHODES (4)
36— Henry Hammond, E
38— Gaylon Smith, B
76— Conrad Bradburn, DB
85— Jim Hever, PK

RICHMOND (1)
84—†Eddie Martin, OL

RIPON (5)
57— Peter Kasson, E
75— Dick Rehbein, C
76— Dick Rehbein, OL
79— Art Peters, TE
82— Bob Wallner, OL

ROANOKE (1)
38— Kenneth Moore, E

ROCHESTER (4)
51— Jack Wilson, DE
52— Donald Bardell, DG
67— Dave Ragusa, LB
75— Ralph Gebhardt, DB

ROCKHURST (1)
41— Joe Kiernan, T

ROLLINS (1)
40— Charles Lingerfelt, E

ROSE-HULMAN (1)
77— Gary Ellis, DB

SAGINAW VALLEY (2)
81— Eugene Marve, LB
84— Joe Rice, DL

ST. AMBROSE (4)
40— Nick Kerasiotis, G
51— Robert Flanagan, B
58— Robert Webb, B
87— Jerry Klosterman, DL

ST. BONAVENTURE (2)
46— Phil Colella, B
48— Frank LoVuola, E

ST. CLOUD ST. (1)
85— Mike Lambrecht, DL

ST. JOHN'S (Minn.) (4)
65— Pat Whalin, DB
79— Ernie England, MG
82— Rick Bell, RB
83— Chris Biggins, TE

ST. JOHN'S (N.Y.) (1)
83— Todd Jamison, QB

ST. LAWRENCE (2)
51— Ken Spencer, LB
77— Mitch Brown, DB

ST. MARY (Kansas) (1)
86— Joe Brinson, RB

ST. MARY'S (Cal.) (2)
79— Fran McDermott, DB
80— Fran McDermott, DB

ST. MARY'S (Texas) (1)
36— Douglas Locke, B

ST. NORBERT (2)
57— Norm Jarock, B
64— Dave Jauquet, DE

ST. OLAF (3)
53— John Gustafson, E
78— John Nahorniak, LB
80— Jon Anderson, DL

ST. THOMAS (Minn.) (4)
45— Theodore Molitor, E
48— Jack Salscheider, B
84— Neal Guggemos, DB
85— Neal Guggemos, DB

SALISBURY ST. (4)
82— Mark Lagowski, LB
84— Joe Mammano, OL
85— Robb Disbennett, QB
86— Tom Kress, DL

SAMFORD (1)
36— Norman Cooper, C

SAM HOUSTON ST. (2)
49— Charles Williams, E
52— Don Gottlob, B

SAN DIEGO (2)
73— Bob Dulich, QB
81— Dan Herbert, DB

SAN DIEGO ST.* (6)
35— John Butler, G
66— Don Horn, QB
67— Steve Duich, OT
Haven Moses, OE
68— Fred Dryer, DE
Lloyd Edwards, B

SAN FRANCISCO (1)
42— John Sanchez, T

SAN FRAN. ST. (7)
51— Robert Williamson, OT
60— Charles Fuller, B
67— Joe Koontz, OE
76— Forest Hancock, LB
78— Frank Duncan, DB
82— Poncho James, RB
84— Jim Jones, TE

SAN JOSE ST.* (2)
38— Lloyd Thomas, E
39— LeRoy Zimmerman, B

SANTA CLARA (8)
64— Lou Pastorini, LB
71— Ronald Sani, C
79— Jim Leonard, C
80— Brian Sullivan, K
82— Gary Hoffman, OT
83— Alex Vlahos, C
Mike Rosselli, LB
85— Brent Jones, TE

SAVANNAH ST. (1)
79— Timothy Walker, DL

SEWANEE (7)
63— Martin Agnew, B
73— Mike Lumpkin, DE
77— Nino Austin, DB
79— John Hill, DB
80— Mallory Nimocs, TE
81— Greg Worsowicz, DB
86— Mark Kent, WR

SHIPPENSBURG (1)
53— Robert Adams, G

SLIPPERY ROCK (6)
74— Ed O'Reilly, RB
75— Jerry Skocik, TE
76— Chris Thull, LB
77— Bob Schrantz, TE
78— Bob Schrantz, TE
85— Jeff Williams, P

SONOMA ST. (1)
86— Mike Henry, LB

SOUTH CARO. ST. (16)
67— Tyrone Caldwell, DE
71— James Evans, LB
72— Barney Chavous, DE
73— Donnie Shell, DB
75— Harry Carson, DE
76— Robert Sims, DL
77— Ricky Anderson, RB
79— †Phillip Murphy, DL
80— †Edwin Bailey, OG
81—†Anthony Reed, FB
†Dwayne Jackson, DL
82—†Dwayne Jackson, DE
†Anthony Reed, RB
†Ralph Green, OT
†John Courtney, DT
83—†Ralph Green, OT

SOUTH DAK. (9)
68— John Kohler, OT
69— John Kohler, OT
71— Gene Mackey, OG
72— Gary Kipling, OG
78— Bill Moats, LB
79— Benjamin Long, LB
83— Kurt Seibel, K
86— Jerry Glinsky, C
Todd Salat, DB

SOUTH DAK. ST. (8)
67— Darwin Gonnerman, HB
68— Darwin Gonnerman, FB
74— Lynn Boden, OT
77— Bill Matthews DE
79— Charles Loewen, OL
84— Rick Wegher, RB
85— Jeff Tiefenthaler, WR
86— Jeff Tiefenthaler, WR

SOUTH DAK. TECH (1)
73— Charles Waite, DB

SOUTHEAST MO. ST. (1)
37— Wayne Goddard, T

SOUTHEASTERN LA. (3)
70— Ronnie Hornsby, LB
83—†Bret Wright, P
85—†Willie Shepherd, DL

SOUTHERN ARKANSAS (2)
84— Greg Stuman, LB
85— Greg Stuman, LB

SOUTHERN CONN. ST. (4)
82— Mike Marshall, DB
83— Kevin Gray, OL
84— William Sixsmith, LB
86— Rick Atkinson, DB

SOUTHERN ILL. (4)
70— Lionel Antoine, DE
71— Lionel Antoine, DE
83—†Donnell Daniel, DB
†Terry Taylor, DB

SOUTHERN MISS.* (4)
53— Hugh Pepper, B
56— Don Owens, T
58— Robert Yencho, E
59— Hugh McInnis, E

SOUTHERN ORE. ST. (1)
75— Dennis Webber, LB

SOUTHERN-B.R. (5)
70— Isiah Robertson, LB
72— James Wright, OG
73— Godwin Turk, LB
79—†Ken Times, DL
87—†Gerald Perry, OT

SOUTHERN UTAH ST. (2)
79— Lane Martino, DL

87— Jeff McComb, P

SOUTHWEST MO. ST. (2)
66— William Stringer, OG
87—†Matt Soraghan, LB

SOUTHWEST TEX. ST. (8)
53— Pence Dacus, B
63— Jerry Cole, E
64— Jerry Cole, DB
72— Bob Dagle, C
75— Bobby Kotzur, DT
82— Tim Staskus, LB
83— Tim Staskus, LB
84—†Scott Forester, C

SOUTHWESTERN (Ks.) (2)
82— Tom Audley, DL
84— Jackie Jenson, RB

SOUTHWESTERN LA.* (1)
69— Glenn LaFleur, LB

SOUTHWESTERN OKLA. ST. (2)
77— Louis Blanton, DB
82— Richard Lockman, LB

SOUTHWEST ST. (Minn.) (1)
87— James Ashley, WR

SPRINGFIELD (10)
68— Dick Dobbert, C
70— John Curtis, OE
76— Roy Samuelsen, MG
78— Jack Quinn, DB
79— Jack Quinn, DB
80— Steve Foster, OT
81— Jon Richardson, LB
83— Wally Case, DT
Ed Meachum, TE
85— Jim Anderson, LB

S. F. AUSTIN ST. (4)
51— James Terry, DE
79— Ronald Haynes, DL
85— James Noble, WR
86—†Darrell Harkless, DB

STONY BROOK (1)
87— Chuck Downey, DB

SUL ROSS ST. (1)
65— Tom Nelson, DE

SUSQUEHANNA (1)
51— James Hazlett, C

TAMPA (5)
65— John Perry, DB
68— Ron Brown, MG
70— Leon McQuay, RB
71— Ron Mikolajczyk, OT
Sammy Gellerstedt, MG

TENN.-CHATT. (17)
35— Robert Klein, E
38— Robert Sutton, G
39— Jack Gregory, T
45— Thomas Stewart, T
46— Gene Roberts, B
48— Ralph Hutchinson, T
49— Vincent Sarratore, G
51— Chester LaGod, DT
52— Chester LaGod, DT
54— Richard Young, B
57— Howard Clark, E
58— John Green, B
60— Charles Long, T
64— Jerry Harris, SAF
66— Harry Sorrell, OG
76— Tim Collins, LB
86—†Mike Makins, DL

TENN.-MARTIN (1)
68— Julian Nunnamaker, OG

TENNESSEE ST. (15)
67— Claude Humphrey, DT
68— Jim Marsalis, DB
69— Joe Jones, DE
70— Vernon Holland, OT
71— Cliff Brooks, DB
Joe Gilliam, QB
72— Robert Woods, OT
Waymond Bryant, LB
73— Waymond Bryant, LB
Ed Jones, DE
74— Cleveland Elam, DE
81—†Mike Jones, WR
†Malcolm Taylor, DT
82—†Walter Tate, OL
86—†Onzy Elam, LB

TENNESSEE TECH (9)
52— Tom Fann, OT
59— Tom Hackler, E
60— Tom Hackler, E
61— David Baxter, T
69— Larry Schreiber, HB
71— Jim Youngblood, LB
72— Jim Youngblood, LB
74— Elois Grooms, DE
76— Ed Burns, OT

TEXAS A&I (34)
40— Stuart Clarkson, C
41— Stuart Clarkson, C
59— Gerald Lambert, G
60— William Crafts, T
62— Douglas Harvey, C
63— Sid Banks, B
65— Randy Johnson, QB
66— Dwayne Nix, OE
67— Dwayne Nix, OE
68— Dwayne Nix, OE
Ray Hickl, OG
70— Dwight Harrison, DB
Margarito Guerrero, MG
71— Eldridge Small, OE
Levi Johnson, DB
72— Ernest Price, DE
74— Don Hardeman, RB
75— David Hill, TE
76— Richard Ritchie, QB
Larry Grunewald, LB
77— Larry Collins, RB
John Barefield, DE
78— Billy John, OT
79— Andy Hawkins, LB
80— Don Washington, CB
81— Durwood Roquemore, DB
82— Darrell Green, DB
83— Loyd Lewis, OG
84— Neal Lattue, PK
85— Charles Smith, C
86— Johnny Bailey, RB
Moses Horn, OG
87— Johnny Bailey, RB
Moses Horn, OG

TEXAS-ARLINGTON (5)
66— Ken Ozee, DT
67— Robert Diem, OG
Robert Willbanks, SAF
83—†Mark Cannon, C
84—†Bruce Collie, OL

TEXAS LUTHERAN (3)
73— David Wehmeyer, RB
74— D. W. Rutledge, LB
75— Jerry Ellis, OL

TEXAS SOUTHERN (2)
70— Nathaniel Allen, DB
76— Freddie Dean, OL

TEXAS TECH* (2)
35— Herschel Ramsey, E
45— Walter Schlinkman, B

TOLEDO* (1)
38— Dan Buckwick, G

TOWSON ST. (9)
75— Dan Dullea, QB
76— Skip Chase, OE
77— Randy Bielski, DB
78— Ken Snoots, SE
82— Sean Landeta, P
83— Gary Rubeling, DB
84— Terry Brooks, OG
85— Stan Eisentooth, OL
86— David Haden, LB

TRENTON ST. (2)
74— Eric Hamilton, C
83— John Aromando, WR

TRINITY (Conn.) (6)
35— Mickey Kobrosky, B
36— Mickey Kobrosky, B
55— Charles Sticka, B
59— Roger LeClerc, C
70— David Kiarsis, HB
78— Pat McNamara, FL

TRINITY (Tex.) (4)
54— Alvin Beal, B
55— Hubert Cook, C
56— Milton Robichaux, E
67— Marvin Upshaw, DT

TROY ST. (10)
39— Sherrill Busby, E
73— Mark King, C
74— Mark King, C
76— Perry Griggs, OE
78— Tim Tucker, LB
80— Willie Tullis, QB
84— Mitch Geier, OG
86— Freddie Thomas, DB
87— Mike Turk, QB
Freddie Thomas, QB

TUFTS (6)
34— William Grinnell, E
76— Tim Whelan, RB
78— Mark Buben, DL
79— Chris Connors, QB
80— Mike Brown, OL
86— Bob Patz, DL

TULSA* (1)
34— Rudy Prochaska, C

UNION (N.Y.) (7)
39— Sam Hammerstrom, B
82— Steve Bodmer, DL
83— Tim Howell, LB
84— Brian Cox, DE
85— Anthony Valente, DL
86— Rich Romer, DL
87— Rich Romer, DL

UNION (Tenn.) (2)
41— James Jones, B
42— James Jones, B

U.S. INT'L (2)
72— Jerry Robinson, DB

75— Steve Matson, FL

UPSALA (1)
64— Dick Giessuebel, LB

VALDOSTA ST. (2)
82— Mark Catano, OL
86— Jessie Tuggle, LB

VALPARAISO (5)
51— Joe Pahr, B
71— Gary Puetz, OT
72— Gary Puetz, OT
76— John Belskis, DB
85— Mike Healey, WR

VIRGINIA ST. (3)
71— Larry Brooks, DT
84— John Greene, LB
85— James Ward, DL

VIRGINIA UNION (9)
73— Herb Scott, OG
74— Herb Scott, OG
75— Anthony Leonard, DB
77— Frank Dark, DB
79— Plummer Bullock, DE
80— William Dillon, DB
81— William Dillon, DB
82— William Dillon, DB
83— Larry Curtis, DT

WABASH (3)
76— Jimmy Parker, DB
77— David Harvey, QB
81— Pete Metzelaars, TE

WAGNER (7)
67— John Gloistein, OT
80— Phil Theis, OL
81— Alonzo Patterson, RB
82— Alonzo Patterson, RB
83— Selwyn Davis, OT
86— Charles Stinson, DL
87— Rich Negrin, OT

WASH. & JEFF. (2)
84— Ed Kusko, OL
87— A. J. Pagano, RB

WASH. & LEE (4)
76— Tony Perry, OE
81— Mike Pressler, DL
83— Glenn Kirschner, OL
86— John Packett, OL

WASHBURN (1)
64— Robert Hardy, DB

WASHINGTON (Mo.) (3)
72— Shelby Jordan, LB
73— Stu Watkins, OE
74— Marion Stallings, DB

WAYNESBURG (1)
41— Nick George, G

WAYNE ST. (Neb.) (2)
84— Herve Roussel, PK
85— Ruben Mendoza, OL

WEBER ST. (10)
66— Ronald McCall, DE
67— Lee White, FB
Jim Schmedding, OG
69— Carter Campbell, DE
70— Henry Reed, DE
71— David Taylor, OT
77— Dennis Duncanson, DB
78— Dennis Duncanson, DB
Randy Jordan, WR
80—†Mike Humiston, LB

WESLEYAN (6)
46— Bert VanderClute, G
48— Jack Geary, T
72— Robert Heller, C
73— Robert Heller, C
76— John McVicar, DL
77— John McVicar, DL

WEST CHESTER (7)
52— Charles Weber, DG
58— Richard Emerich, T
61— Joe Iacone, B
62— Joe Iacone, B
72— Tim Pierantozzi, QB
76— William Blystone, RB
87— Ralph Tamm, OL

WEST TEX. ST. (1)
86— Stan Carraway, WR

WEST VA.* (1)
34— Tod Goodwin, E

WEST VA. TECH (2)
82— Elliott Washington, DB
86— Calvin Wallace, DL

WEST VA. WESLEYAN (2)
36— George Mike, T
82— Jerry Free, T

WESTERN CARO. (12)
49— Arthur Byrd, G
71— Steve Williams, DT
73— Mark Ferguson, OT
74— Jerry Gaines, SE
Steve Yates, LB
84—†Louis Cooper, DL
†Kirk Roach, PK
†Steve Kornegay, P
85—†Clyde Simmons, DL
86—†Alonzo Carmichael, TE
†Kirk Roach, PK
87—†Kirk Roach

WESTERN ILL. (13)
59— Bill Larson, B
61— Leroy Jackson, B
74— John Passananti, OT
76— Scott Levenhagen, TE
Greg Lee, DB
77— Craig Phalen, DT
78— Bill Huskisson, DL
80— Mike Maher, TE
Don Greco, OG
83—†Chris Gunderson, MG
84—†Chris Gunderson, T
86—†Frank Winters, C
†Todd Auer, DL

WESTERN KY. (13)
64— Dale Lindsey, LB
70— Lawrence Brame, DE
73— Mike McKoy, DB
74— John Bushong, DL
Virgil Livers, DB
75— Rick Green, LB
77— Chip Carpenter, OL
80—†Pete Walters, OG
†Tim Ford, DL
81—†Donnie Evans, DE
82—†Paul Gray, LB
83—†Paul Gray, LB
87—†James Edwards, DB

WESTERN MD. (3)
51— Victor Makovitch, DG
78— Ricci Bonaccorsy, DL
79— Ricci Bonaccorsy, DL

WESTERN MICH.* (1)
82—†Matt Meares, OL

WESTERN NEW MEX. (1)
83— Jay Ogle, WR

WESTERN ST. (Colo.) (4)
56— Bill Rhodes, B
78— Bill Campbell, DB
80— Justin Cross, OT
84— Jeff Guy, P

WESTERN WASH. (2)
51— Norman Hash, DB
79— Patrick Locker, RB

WESTMINSTER (Pa.) (5)
73— Robert Pontius, DB
77— Rex Maddy, FL
82— Gary DeGiruttola, LB
83— Scott Higgins, DB
86— Joe Keaney, LB

WHEATON (Ill.) (5)
55— Dave Burnham, B
58— Robert Bakke, T
77— Larry Wagner, LB
78— Scott Hall, QB
83— Keith Bishop, QB

WHITTIER (3)
38— Myron Claxton, T
62— Richard Peter, T
77— Michael Ciacci, DB

WHITWORTH (4)
52— Pete Swanson, OG
54— Larry Paradis, T
85— Wayne Ralph, WR
86— Wayne Ralph, WR

WIDENER (9)
72— Billy Johnson, RB
73— Billy Johnson, RB
75— John Warrington, DB
76— Al Senni, OL
77— Chip Zawolski, RB
79— Tom Deery, DB
80— Tom Deery, DB
81— Tom Deery, DB
82— Tony Stefanoni, DL

WILKES (1)
73— Jeff Grandinetti, DT

WILLIAM & MARY (2)
83— †Mario Shaffer, OL
86— †Michael Clemons, RB

WILLIAM JEWELL (4)
52— Al Conway, B
73— John Strada, DE
81— Guy Weber, DL
83— Mark Mundel, OL

WILLAMETTE (11)
34— Loren Grannis, G
35— John Oravec, B
36— Richard Weisgerber, B
46— Marvin Goodman, E
58— William Long, C
59— Marvin Cisneros, G
64— Robert Burles, DT
65— Robert Burles, DT
69— Calvin Lee, LB
75— Gary Johnson, DL
82— Richard Milroy, DB

WILLIAM PENN (1)
72— Bruce Polen, DB

WILLIAMS (4)
51— Charles Salmon, DG
69— Jack Maitland, HB
74— John Chandler, LB
78— Greg McAleenan, DB

WILMINGTON (1)
72— William Roll, OG

WINSTON-SALEM ST. (4)
77— Cornelius Washington, DB
78— Tim Newsome, RB
84— Danny Moore, OG
87— Barry Turner, G

WIS.-EAU CLAIRE (1)
81— Roger Vann, RB

WIS.-LaCROSSE (5)
52— Ted Lewanhagen, LB
72— Bryon Buelow, DB
78— Joel Williams, LB
83— Jim Byrne, DL
85— Tom Newberry, OL

WIS.-MILWAUKEE (1)
70— Pete Papara, LB

WIS.-PLATTEVILLE (2)
73— William Vander Velden, DE
86— Mike Hintz, DB

WIS.-RIVER FALLS (3)
80— Gerald Sonsalla, OG
82— Roland Hall, LB
87— Greg Corning, RB

WIS.-STEVENS POINT (2)
77— Reed Giordana, QB
81— Chuck Braun, WR

WIS.-STOUT (1)
79— Joseph Bullis, DL

WIS.-SUPERIOR (3)
66— Mel Thake, DB
83— Larry Banks, MG
85— Phil Eiting, LB

WIS.-WHITEWATER (3)
75— William Barwick, OL
79— Jerry Young, WR
82— Daryl Schleim, DE

WITTENBERG (14)
62— Donald Hunt, G
63— Bob Cherry, E
64— Chuck Green, QB
68— Jim Felts, DE
73— Steve Drongowski, OT
74— Arthur Thomas, LB
75— Robert Foster, LB
76— Dean Caven, DL
78— Dave Merritt, RB
79— Joe Govern, DL
80— Mike Dowds, DE
81— Bill Beach, DB
83— Bryant Lemon, DL
87— Eric Horstman, OL

WOFFORD (8)
42— Aubrey Faust, E
47— Ken Dubard, T
49— Elbert Hammett, T
51— Jack Beeler, DB
57— Charles Bradshaw, B
61— Dan Lewis, G
70— Sterling Allen, OG
79— Keith Kinard, OL

WOOSTER (1)
79— Blake Moore, C

XAVIER (Ohio) (1)
51— Tito Carinci, LB

YALE (1)
84—†John Zanieski, DL

YOUNGSTOWN ST. (8)
74— Don Calloway, DB
75— Don Calloway, DB
78— Ed McGlasson, OL
79— James Ferranti, OE
Jeff Lear, OT
80— Jeff Gergel, LB
81—†Paris Wicks, RB
82—†Paris Wicks, RB

SPECIAL AWARD

HARLON HILL TROPHY

(Honoring the outstanding NCAA Division II college football player, sponsored by the National Harlon Hill Awards Committee, Florence, Alabama)

Year	Player	College	Pos.
1986	Jeff Blentrim	North Dak. St.	Quarterback
1987	Johnny Bailey	Texas A&I	Running Back

NCAA POSTGRADUATE SCHOLARSHIP WINNERS

Following are football players who are NCAA Postgraduate Scholarship winners, whether or not they were able to accept the grant, plus all alternates indicated by (*) who accepted grants. The program began with the 1964 season. (Those who played in 1964 are listed as 1965 winners, those who played in 1965 as 1966 winners, etc.) To qualify, student-athletes must maintain a 3.000 grade-point average (on a 4.000 scale) during their collegiate careers and perform with distinction in varsity football.

ABILENE CHRISTIAN
71— James Lindsey
83—*Grant Feasel
85— Daniel Remsberg
86—*James Embry
Craig Huff

AIR FORCE
65— Edward Fausti
67— James Hogarty
68— Kenneth Zagzebski
69—*Richard Rivers Jr.
70— Charles Longnecker
*Alfred Wurglitz
71— Ernest Jennings
Robert Parker Jr.
72— Darryl Haas
73— Mark Prill
75—*Joseph Debes
84— Jeffrey Kubiak
86— Derek Brown
88— Chad Hennings

ALABAMA
69— Donald Sutton
72— John Musso Jr.
75— Randy Hall
80— Steadman Shealy

ALBANY ST. (N.Y.)
88—*Thomas Higgins

ALBION
81— Joel Manby

ALBRIGHT
67—*Paul Chaiet

ALLEGHENY
65— David Wion

ALMA
67— Keith Bird Jr.
79— Todd Friesner

AMHERST
66— David Greenblatt
76— Geoffrey Miller
85— Raymond Nurme

APPALACHIAN ST.
78— Gill Beck

ARIZONA
69— William Michael Moody
78— Jon Abbott
80— Jeffrey Whitton
88— Charles Cecil

ARIZONA ST.
78— John Harris

ARKANSAS
70— Terry Stewart
71— William Burnett
79— William Bradford Shoup
85—*Mark Lee

ARKANSAS ST.
72— John Meyer
77— Thomas Humphreys

ARMY
66— Samuel Champi Jr.
68— Bohdan Neswiacheny
69— James McCall Jr.
Thomas Wheelock
70— Theodore Shadid Jr.
78— Curtis Downs
81—*Stanley March
86— Donald Smith
Douglas Black
88— William Conner

ASHLAND
78— Daniel Bogden
88— David Biondo

AUBURN
66— John Cochran
69—*Roger Giffin
85— Gregg Carr

AUGUSTANA (Ill.)
69—*Jeffrey Maurus
71— Kenneth Anderson
77— Joe Thompson
86— Steven Sanders

AUGUSTANA (S.D.)
72— Michael Olson
75— David Zelinsky
77— James Clemens
78— Dee Donlin
Roger Goebel

BALL ST.
67—*John Hostrawser
73— Gregory Mack
77— Arthur Yaroch
84— Richard Chitwood
88— Ronald Duncan

BATES
79— Christopher Howard

BAYLOR
65— Michael Kennedy
66— Edward Whiddon

BOISE ST.
72— Brent McIver
76—*Glenn Sparks
79— Samuel Miller
82— Kip Bedard

BOSTON COLLEGE
66—*Lawrence Marzetti
67— Michael O'Neill
69— Gary Andrachik
70— Robert Bouley
78— Richard Scudellari
87— Michael Degnan

BOSTON U.
69— Suren Donabedian Jr.
81— David Bengtson

BOWDOIN
65— Steven Ingram
67— Thomas Allen

BOWLING GREEN
77— Richard Preston
78— Mark Miller

BRIDGEPORT
70— Terry Sparker

BRIGHAM YOUNG
67— Virgil Carter
76— Orrin Olsen
77—*Stephen Miller
78— Gifford Nielsen
80— Marc Wilson
82— Daniel Plater
83— Bart Oates
84— Steve Young
85— Marvin Allen

BROWN
65— John Kelly Jr.
70— James Lukens
74— Douglas Jost
75— William Taylor
77— Scott Nelson
78— Louis Cole
79— Robert Forster
82— Travis Holcombe

BUCKNELL
71—*Kenneth Donahue
74— John Dailey
75— Steve Leskinen
77— Lawrence Brunt
85— David Kucera

BUENA VISTA
77— Steven Trost
87— Michael Habben

BUFFALO ST.
87— James Dunbar

BUTLER
72— George Yearsich
78— William Ginn
85— Stephen Kollias

CALIFORNIA
66— William Krum
67— John Schmidt
68— Robert Crittenden
70— James Calkins
71— Robert Richards
83— Harvey Salem

UC DAVIS
76— Daniel Carmazzi
David Gellerman
77— Rolf Benirschke
79— Mark Markel
86— Robert Hagenau

UC RIVERSIDE
72— Tyrone Hooks
74— Gary Van Jandegian

CAL TECH
67— William Mitchell
68— John Frazzini
74— Frank Hobbs Jr.

CAL POLY SLO
69— William Creighton

CANISIUS
84— Thomas Schott

CAPITAL
84—*Michael Linton

CARLETON
67— Robert Paalberg
73— Mark Williams
83— Paul Vaaler

CARNEGIE-MELLON
80— Gusty Sunseri

CARROLL (Wis.)
77— Stephen Thompson

CARTHAGE
70— William Radakovitz

CENTRAL (Iowa)
71— Vernon Den Herder
87— Scott Lindell

CENTRAL MICH.
77— John Wunderlich
80—*Michael Ball
85— Kevin Egnatuk
88— Robert Stebbins

CENTRAL WASH.
70— Danny Collins

CENTRE
69— Glenn Sheare
86— Casteel "Teel" Bruner II
88—*Robert Clark

CHEYNEY
76— Steven Anderson

CHICAGO
86—*Bruce Montella

CINCINNATI
71—*Earl Willson

CITADEL
74— Thomas Leitner
79— Kenneth Caldwell
84—*William West IV

CLAREMONT-M-S
68— Craig Dodel
70—*Gregory Long
71— Stephen Endemano
73— Christopher Stecher
74— Samuel Reece

CLEMSON
65— James Bell Jr.
68— James Addison
73— Benjamin Anderson
79— Stephen Fuller

COAST GUARD
73— Rodney Leis
74— Leonard Kelly
81— Bruce Hensel

COE
67— Lynn Harris

COLBY
71— Ronald Lupton
Frank Apantaku

COLGATE
73— Kenneth Nelson
80— Angelo Colosimo

COLORADO COL.
69— Steven Ehrhart
72— Randy Bobier
75— Bruce Kolbezen

84— Herman Motz III

COLORADO MINES
66— Stuart Bennett
67— Michael Greensburg
Charles Kirby
75— David Chambers

COLORADO ST.
65— Russel Mowrer
76— Mark Driscoll
87— Stephen Bartalo
88— Joseph Brookhart

COLUMBIA
72— John Sefcik
80— Mario Biaggi Jr.

CONNECTICUT
77—*Bernard Palmer

CORNELL COLLEGE
65— Steven Miller
72— David Hilmers
73— Robert Ash
79— Brian Farrell
79— Thomas Zinkula
81—*Timothy Garry
83— John Ward

CORNELL
68— Ronald Kipicki
72— Thomas Albright
84— Derrick Harmon

DARTMOUTH
66— Anthony Yezer
68— Henry Paulson Jr.
69— Randolph Wallick
71— Willie Bogan
73— Frederick Radke
74— Thomas Csatari
*Robert Funk
77— Patrick Sullivan

DAVIDSON
66— Stephen Smith
71— Rick Lyon
72— Robert Norris
86—*Louis Krempel

DAYTON
73— Timothy Quinn
76— Roy Gordon III
83—*Michael Pignatiello

DELAWARE
86— Brian Farrell

DELAWARE VALLEY
85— Daniel Glowatski

DELTA ST.
76— William Hood

DENISON
70— Richard Trumball
73— Steven Smiljanich
76—*Dennis Thome
78— David Holcombe
86— Brian Gearinger
88— Grant Jones

DePAUW
68— Bruce Montgomerie
78— Mark Frazer
81— Jay True
85— Richard Bonaccorsi
86— Anthony deNicola

DICKINSON
66— Robert Averback
71—*John West
75—*Gerald Urich

DOANE
68— John Lothrop
70— Richard Held

DRAKE
73— Joseph Worobec

DREXEL
72— Blake Lynn Ferguson

DUBUQUE
82— Timothy Finn

DUKE
68— Robert Lasky
71—*Curt Rawley

EAST TENN. ST.
82— Jay Patterson

EASTERN KY.
78— Steven Frommeyer

EASTERN N. M.
66— Richard James

ELIZABETH CITY ST.
73— Darnell Johnson
80— David Nickelson

ELMHURST
80— Richard Green

EMORY & HENRY
82— Thomas Browder Jr.

EVANSVILLE
75— David Mattingly
76— Charles Uhde Jr.
79—*Neil Saunders

FERRIS ST.
79— Robert Williams

FLORIDA
72— Carlos Alvarez
77— Darrell Carpenter
85— Garrison Rolle
87— Bret Wiechmann

FLORIDA ST.
88— David Palmer

FRANK. & MARSH.
69— Frank deGenova
83—*Robert Shepardson

FRESNO ST.
70—*Henry Corda
74— Dwayne Westphal
83— William Griever Jr.

FURMAN
77— Thomas Holcomb III
82— Charles Anderson
84— Ernest Gibson
86—*David Jager
87— Stephen Squire

GEORGETOWN
75— James Chesley Jr.

GEORGIA TECH
68— William Eastman
75— James Robinson
81— Sheldon Fox
83— Ellis Gardner
86— John Ivemeyer

GEORGIA
68— Thomas Lawhorne Jr.
69— William Payne
71— Thomas Lyons
72— Thomas Nash Jr.
Raleigh Mixon Robinson
78— Jeffrey Lewis
80— Jeffrey Pyburn
81— Christopher Welton
84— Terrell Hoage
88— Kim Stephens

GETTYSBURG
70—*Herbert Ruby III
80— Richard Swartz

GRAMBLING
73— Stephen Dennis

GRINNELL
72— Edward Hirsch
80—*Derek Muehrcke

GUST. ADOLPHUS
74— James Goodwin
81—*David Najarian

HAMLINE
85— Kyle Aug

HAMPDEN-SYDNEY
78—*Wilson Newell
80— Timothy Maxa

HARVARD
68— Alan Bersin
71—*Richard Frisbie
75— Patrick McInally
76— William Emper
81— Charles Durst
85— Brian Bergstrom
87— Scott Collins

HAWAII
68— James Roberts
73—*Don Satterlee

HIRAM
68— Sherman
Riemenschneider
74— Donald Brunetti

HOLY CROSS
84—*Bruce Kozerski

HOPE
74— Ronald Posthuma
80— Craig Groendyk
83— Kurt Brinks
85—*Scott Jecmen

HOUSTON
86— Gary Schoppe
87— Robert Brezina

IDAHO
67— Michael Lavens
67— Joseph McCollum Jr.
84— Boyce Bailey

IDAHO ST.
76— Richard Rodgers

ILLINOIS
72— Robert Bucklin
73— Laurence McCarren Jr.

ILL. BENEDICTINE
70— David Cyr
71— Thomas Danaher

INDIANA
73— Glenn Scolnik
79— David Abrams
81— Kevin Speer

INDIANA (Pa.)
78—*John Mihota
84— Kenneth Moore

INDIANAPOLIS
76— Rodney Pawlik

INDIANA ST.
86— Jeffrey Miller

IONA
81— Neal Kurtti
82—*Paul Rupp

IOWA
69— Michael Miller
76— Robert Elliott
78— Rodney Sears
86— Larry Station Jr.
88— Michael Flagg

IOWA ST.
70— William Bliss

JACKSON ST.
80—*Lester Walls

JACKSONVILLE ST.
79— Dewey Barker

JAMES MADISON
79— Warren Coleman

JOHNS HOPKINS
73— Joseph Ouslander
74— Gunter Glocker

JUNIATA
72— Maurice Taylor
87— Robert Crossey

KANSAS
65— Ronald Oelschlager
69— David Morgan
72— Michael McCoy
73— John Schroll
78— Tom Fitch
87— Mark Henderson

KANSAS ST.
66—*Larry Anderson
83— James Gale
88— Matthew Garver

KENTUCKY
76— Thomas Ranieri
79— James Kovach
84—*Keith Martin

KENTUCKY ST.
68— James Jackson

KENYON
75— Patrick Clements

KNOX
88— Robert Monroe

LAFAYETTE
71— William Sprecher
76— Michael Kline
78— Victor Angeline III

LAMAR
73—*Richard Kubiak

LAWRENCE
68— Charles McKee
83— Christopher Matheus

LEBANON VALLEY
74—*Alan Shortell

LEHIGH
66— Robert Adelaar
68— Richard Miller
73—*Thomas Benfield
75— James Addonizio
76—*Robert Liptak
77—*Michael Yaszemski
80— David Melone

LIU-C. W. POST
79— John Luchsinger

LONG BEACH ST.
84— Joseph Donohue

LOUISIANA ST.
79— Robert Dugas
83— James Britt
88— Ignazio Albergamo

LUTHER
67— Thomas Altemeier
78—*Mark Larson
85— Larry Bonney

MANKATO STATE
70— Bernard Maczuga

MARYLAND
78— Jonathan Claiborne

MARYVILLE (Tenn.)
67— Frank Eggers II

McNEESE ST.
81— Daryl Burckel
86— Ross Leger

MEMPHIS ST.
77—*James Mincey Jr.

MERCHANT MARINE
70— Robert Lavinia
76—*John Castagna

MICHIGAN
67— David Fisher
74— David Gallagher
81—*John Wangler
82— Norm Betts
84— Stefan Humphries
84— Thomas Dixon
86— Clayton Miller
87— Kenneth Higgins

MICHIGAN ST.
69— Allen Brenner
70— Donald Baird

MICHIGAN TECH
72— Larry Ras
74— Bruce Trusock
75— Daniel Rhude

MIDDLE TENN. ST.
73—*Edwin Zaunbrecher

MIDDLEBURY
79— Franklin Kettle

MIDLAND LUTHERAN
76— Thomas Hale

MILLSAPS
67— Edward Weller
73—*Russell Gill

MINNESOTA
69— Robert Stein
71— Barry Mayer
73— Douglas Kingsriter
78— Robert Weber

MISSISSIPPI COL.
80— Stephen Johnson

MISSISSIPPI
66— Stanley Hindman
69— Steve Hindman
81— Kenneth Toler Jr.
86— Richard Austin
87— Jeffrey Noblin
88— Daniel Hoskins

MISSISSIPPI ST.
69— William Nelson
73— Frank Dowsing Jr.
75— James Webb
77— William Coltharp

MISSOURI
66— Thomas Lynn
67— James Whitaker
69—*Charles Weber
71— John Weisenfels
79— Christopher Garlich
82— Van Darkow

MISSOURI-ROLLA
69— Robert Micodemus
73— Kim Collier
81— Paul Janke

MONMOUTH (Ill.)
72— Dale Brooks

MONTANA
75— Rock Svennungsen
79— Steven Fisher
84— Brian Salonen

MONTANA ST.
65— Gene Carlson
68— Russell Dodge
71— Jay Groepper
77— Bert Markovich
79— Jon Borchardt
James Mickelson

MORAVIAN
73— Daniel Joseph

MORNINGSIDE
65— Larry White

MORRIS BROWN
83— Arthur Knight Jr.

MUHLENBERG
73— Edward Sabo
76— Eric Butler
78— Mark Stull
81— Arthur Scavone

MURRAY ST.
71— Matthew Haug
78— Edward McFarland
81—*Kris Robbins

NAVY
65— William Donnelly
69— William Newton
70— Daniel Pike
75—*Timothy Harden
76— Chester Moeller II
81— Theodore Dumbauld

NEBRASKA
70— Randall Reeves
71—*John Decker
72— Larry Jacobson
73— David Mason
74— Daniel Anderson
76— Thomas Heiser
77— Vince Ferragamo
78— Ted Harvey
79— James Pillen
80— Timothy Smith
81— Randy Schleusener
Jeffrey Finn
82— Eric Lindquist
85— Scott Strasburger
88— Jeffrey Jamrog

NEBRASKA-OMAHA
84— Kirk Hutton
84— Clark Toner

NEW HAMPSHIRE
85— Richard Leclerc

NEW MEXICO
72— Roderick Long
76— Robert Berg
79— Robert Rumbaugh
83— George Parks

NEW MEXICO ST.
76— Ralph Jackson
77—*Joseph Fox

NORTH ALA.
82—*Warren Moore

NORTH CARO.
75— Christopher Kupec
81— William Donnalley
83— David Drechsler

NORTH CARO. ST.
75— Justus Everett
82—*Calvin Warren Jr.

NORTH DAK.
79— Dale Lian
81— Douglas Moen
82— Paul Franzmeier
85— Glen Kucera
88— Kurt Otto

NORTH DAK. ST.
66— James Schindler
69—*Stephen Stephens
71— Joseph Cichy
75— Paul Cichy
84— Doug Hushka

NORTH TEX. ST.
68— Ruben Draper
77— Peter Morris

NORTHEAST MO. ST.
83— Roy Fettibone

NORTHERN ARIZ.
78— Larry Friedrichs

NORTHERN COLO.
76— Robert Bliss

NORTHERN IOWA
81— Owen Dockter

NORTHERN MICH.
73— Guy Falkenhagen
81— Phil Kessel
86— Keith Nelsen

NORTHWEST MO. ST.
82— Robert Gregory

NORTHWESTERN
70—*Bruce Hubbard
74— Steven Craig
77— Randolph Dean
81— Charles Kern

NORWICH
68— Richard Starbuck
74— Matthew Hincks

NOTRE DAME
67— Frederick Schnurr
68— James Smithberger
69— George Kunz
70— Michael Oriard
71— Lawrence DiNardo
72— Thomas Gatewood
73— Gregory Marx
74— David Casper
75— Peter Demmerle
75— Reggie Barnett
79— Joseph Restic
81— Thomas Gibbons
82— John Krimm Jr.
86— Gregory Dingens

OCCIDENTAL
66— James Wanless
67— Richard Verry
69— John St. John
78— Richard Fry
80—*Timothy Bond

OHIO NORTHERN
79— Mark Palmer
82— Larry Egbert

OHIO ST.
65— Arnold Chonko
66— Donald Unverferth
67— Ray Pryor
69— David Foley
71— Rex Kern
74— Randolph Gradishar
76— Brian Baschnagel
77— William Lukens
80— James Laughlin
84— John Frank
85— David Crecelius
86— Michael Lanese

OHIO
78—*Robert Weidaw
80— Mark Geisler

OKLAHOMA
72— Larry Jack Mildren Jr.
73— Joe Wylie
81— Jay Jimerson

OKLAHOMA ST.
83—*Doug Freeman

OLIVET
75— William Ziem

OREGON
79—*Willie Blasher Jr.

OREGON ST.
69— William Enyart
69—*Jerry Belcher

PACIFIC
72—*Byron Cosgrove
78— Brian Peets
80— Bruce Filarsky

PENNSYLVANIA
68— Ben Mortensen

PENN ST.
66— Joseph Bellas
67— John Runnells III
71— Robert Holuba
72— David Joyner
73— Bruce Bannon
74— Mark Markovich
75— John Baiorunos
79—*Charles Correal
80—*Michael Guman
81— John Walsh
84— Harry Hamilton
85— Douglas Strange
87— Brian Silverling

PITTSBURGH
79— Jeff Delaney
86— Robert Schilken

POMONA-PITZER
69—*Lee Piatek
77— Scott Borg
83—*Calvin Oishi
85—*Derek Watanabe
88— Edward Irick

PORTLAND ST.
79— John Urness

PRINCETON
67— Charles Peters
69— Richard Sandler
70— Keith Mauney
76— Ronald Beible
81— Mark Bailey
83— Brent Woods
86— James Petrucci
87— John Hammond

PUGET SOUND
68— Stephen Doolittle
79—*Patrick O'Loughlin
83—*Anthony Threlkeld

PURDUE
70— Michael Phipps
74— Robert Hoftiezer
75— Lawrence Burton

REDLANDS
65— Robert Jones

RENSSELAER
67— Robert Darnall
69— John Contento

RHODES
71— John Churchill
79—*Philip Mischke
81— Jeffrey Lane
83—*Russell Ashford
85—*John Foropoulos

RICE
81—*Lamont Jefferson

RICHMOND
86— Leland Melvin

RIPON
65— Phillip Steans
69— Steven Thompson
80— Thomas Klofta

ST. FRANCIS (Pa.)
87— Christopher Tantlinger

ST. JOSEPH'S (Ind.)
80— Michael Bettinger

ST. NORBERT
66— Michael Ryan
88— Matthew Lang

ST. PAUL'S
80— Gerald Hicks

ST. THOMAS (Minn.)
75— Mark Dienhart

SANTA CLARA
72— Ronald Sani
77— Mark Tiernan
81—*David Alfaro
85— Alexis Vlahos
87— Patrick Sende

SEWANEE
65— Frank Stubblefield
66— Douglas Paschall
69— James Beene
71— John Popham IV
77— Dudley West
82— Gregory Worsowicz
82— Domenick Reina
83— Michael York
84— Michael Jordan

SHIPPENSBURG
77— Anthony Winter

SIMPSON
71— Richard Clogg
74— Hugh Lickiss

SOUTH CARO.
67— Steven Stanley Juk Jr.

SOUTH DAK.
79— Michael Schurrer
87— Todd Salat

SOUTH DAK. ST.
80— Charles Loewen
81— Paul Kippley
88— Daniel Sonnek

SOUTHEASTERN LA.
74— William Percy Jr.

SOUTHERN CAL
66— Charles Arrobio

69— Steven Sogge
70— Harry Khasigian
Steve Lehmer
74— Monte Doris
75— Patrick Haden
76— Kevin Bruce
78— Gary Bethel
80— Brad Budde
Paul McDonald
81— Gordon Adams
*Jeffrey Fisher
85— Duane Bickett
86— Anthony Colorito
*Matthew Koart
87— Jeffrey Bregel

SOUTHERN COLO.
70— Gregory Smith
73— Collon Kennedy III

SOUTHERN METHODIST
83—*Brian O'Meara
85—*Monte Goen
87— David Adamson

SOUTHERN MISS.
83— Richard Thompson
84— Stephen Carmody

SOUTHERN-B.R.
70— Alden Roche

SOUTHWEST TEX. ST.
82— Michael Miller

SOUTHWEST MO. ST.
80— Richard Suchenski
Mitchel Ware
85— Michael Armentrout

SOUTHWESTERN LA.
71—*George Coussa

STANFORD
65—*Joe Neal
66—*Terry DeSylvia
68— John Root
71— John Sande III
72— Jackie Brown
74— Randall Poltl
75—*Keith Rowen
76— Gerald Wilson
77— Duncan McColl
81— Milton McColl
84— John Bergren
85— Scott Carpenter
86— Matthew Soderlund
87— Brian Morris
88— Douglas Robison

SUSQUEHANNA
77— Gerald Huesken
82— Daniel Distasio

SWARTHMORE
72— Christopher Leinberger
83—*John Walsh

SYRACUSE
78—*Robert Avery
86— Timothy Green

TEMPLE
74— Dwight Fulton

TENN.-CHATT.
67— Harvey Ouzts
72—*Frank Webb
74— John McBrayer
76— Russell Gardner

TENNESSEE
71— Donald Denbo
Timothy Priest
77— Michael Mauck
81— Timothy Irwin

TEXAS-ARLINGTON
69— Michael Baylor

TEXAS
69— Corbin Robertson Jr.
71— Willie Zapalac Jr.
73—*Michael Bayer
74— Patrick Kelly
75— Wade Johnston
76— Robert Simmons
77— William Hamilton

TEXAS A&M
69— Edward Hargett
71— David Elmendorf
72— Stephen Luebbehusen
88— Kip Corrington

TEXAS CHRISTIAN
67— John Richards
68— Eldon Gresham Jr.
73— Scott Walker
75— Terry Drennan
88— J. Clinton Hailey

TEXAS SOUTHERN
65— Leon Hardy

TEXAS TECH
65— James Ellis Jr.
68— John Scovell
75— Jeffrey Jobe
78—*Richard Arledge
85—*Bradford White

TOLEDO
82— Tad Wampfler

TRINITY (Conn.)
67—*Howard Wrzosek
68— Keith Miles

TRINITY (Texas)
84—*Peter Broderick

TROY ST.
75— Mark King

TUFTS
65— Peter Smith
70— Robert Bass
79—*Don Leach
80—*James Ford
82—*Brian Gallagher
87— Robert Patz

TULSA
67—*Larry Williams
75— James Mack Lancaster II

TUSKEGEE
68— James Greene

UCLA
67—*Raymond Armstrong
Dallas Grider
70— Gregory Jones
74— Steven Klosterman
76— John Sciarra
77— Jeffrey Dankworth
78— John Fowler Jr.
83— Cormac Carney
84— Richard Neuheisel
86— Michael Hartmeier

UNION (N.Y.)
88— Richard Romer

UTAH
81— James Baldwin

UTAH ST.
67— Ronnie Edwards
68— Garth Hal
70— Gary Anderson
76— Randall Stockham

UTEP
80— Eddie Fortenberry

VALPARAISO
75—*Richard Seall

VANDERBILT
73— Barrett Sutton Jr.
75— Douglas Martin

VILLANOVA
77— David Grazziano

VIRGINIA
67— Frederick Jones
83— Patrick Chester

VA. MILITARY
79— Robert Boolsmiller
80— Richard Craig Jones

VIRGINIA TECH
73— Thomas Carpenito

WABASH
74—*Mark Nicolini
81—*Melvin Gore
83— David Broecker
87— James Herrmann

WAKE FOREST
70— Joseph Dobner
74—*Daniel Stroup
76— Thomas Fehring
78—*Michael McGamry
83— Philip Denfeld
87— Toby Cole Jr.

WARTBURG
75— Conrad Mandsager
76— James Charles Peterson
82—*Rod Feddersen

WASHINGTON
65— William Douglas
67— Michael Ryan
72—*James Krieg
73— John Brady
77— Scott Phillips
78— Blair Bush
80— Bruce Harrell
82— Mark Jerue
83— Charles Nelson
Mark Stewart
88— David Rill

WASH. & JEFF.
70— Edward Guna
82— Max Regula

WASH. & LEE
70— Michael Thornton
74— William Wallace Jr.
78— Jeffrey Slatcoff
79— Richard Wiles
80—*Scott Smith
81— Lonnie Nunley III

WASHINGTON ST.
67— Richard Sheron
68— A. Douglas Flansburg
83— Gregory Porter
84— Patrick Lynch Jr.
85— Daniel Lynch

WAYNE ST. (Mich.)
76— Edward Skowneski Jr.
81— Phillip Emery

WEBER ST.
68— Phillip Tuckett

74—*Douglas Smith

WESLEYAN
67— John Dwyer
69— Stuart Blackburn
71— James Lynch
78— John McVicar

WEST TEX. ST.
75—*Ben Bentley
82— Kevin Dennis

WEST VA.
74— Ade Dillion
74—*Daniel Larcamp
82— Oliver Luck

WESTERN KY.
72— Jimmy Barber
80— Charles DeLacey

WESTERN MICH.
68— Martin Barski
71— Jonathan Bull

WESTERN NEW MEX.
68— Richard Mahoney

WHITTIER
76— John Getz
79— Mark Deven
87—*Timothy Younger

WILLIAM JEWELL
66— Charles Scrogin
70— Thomas Dunn
John Johnston

WILLIAM & MARY
78— G. Kenneth Smith
80— Clarence Gaines
85— Mark Kelso

WILLAMETTE
87—*Gerry Preston

WILLIAMS
65— Jerry Jones
72— John Murray

WINSTON-SALEM
84— Eddie Sauls

WISCONSIN
66— David Fronek
80— Thomas Stauss
82—*David Mohapp
83— Mathew Vanden Boom

WIS.-PLATTEVILLE
87— Michael Hintz

WITTENBERG
82— William Beach

WOOSTER
80— Edward Blake Moore

WYOMING
74— Steven Cockreham
85— Bob Gustafson

XAVIER (Ohio)
65— William Eastlake

YALE
66—*James Groninger
67— Howard Hilgendorf Jr.
69— Frederick Morris
71— Thomas Neville
72— David Bliss
75— John Burkus
77—*Stone Phillips
79— William Crowley
82— Richard Diana

FIRST-TEAM ACADEMIC ALL-AMERICAS

Since 1952, academic all-America teams have been selected by the College Sports Information Directors of America. To be eligible, student-athletes must be regular performers and have at least a 3.200 grade-point average (on a 4.000 scale) during their college careers. University division teams (I-A and I-AA) are complete in this list, but college division teams (II, III, NAIA) before 1970 are missing from CoSIDA archives, with few exceptions. Following are all known first-team selections:

ABILENE CHRISTIAN
63—Jack Griggs, LB
70—Jim Lindsey, QB
74—Greg Stirman, E
76—Bill Curbo, T
77—Bill Curbo, T
87—Bill Clayton, DL

ADRIAN
84—Steve Dembowski, QB

AIR FORCE
58—Brock Strom, T
59—Rich Mayo, B
60—Rich Mayo, B
70—Ernie Jennings, E
71—Daryl Haas, LB,K
72—Bob Homburg, DE
Mark Prill, LB
73—Joe Debes, OT
74—Joe Debes, OT
78—Steve Hoog, WR
81—Mike France, LB
83—Jeff Kubiak, P
86—Chad Hannings, DL
87—Chad Hennings, DL

AKRON
80—Andy Graham, PK

ALABAMA
61—Tommy Brooker, E
Pat Trammell, B
64—Gaylon McCollough, C
65—Steve Sloan, QB
Dennis Homan, OHB
67—Steve Davis, K
Bob Childs, LB
70—Johnny Musso, HB
71—Johnny Musso, HB
73—Randy Hall, DT
74—Randy Hall, DT
75—Danny Ridgeway, KS
79—Major Ogilvie, RB

ALBANY (N.Y.)
86—Thomas Higgins, OT
87—Thomas Higgins, OT

ALBION
82—Bruce Drogosch, LB
86—Michael Grant, DB

ALLEGHENY
81—Kevin Baird, P

ALMA
86—Greg Luczak, TE

AMERICAN INT'L
81—Todd Scyocurka, LB

APPALACHIAN ST.
77—Gill Beck, C

ARIZONA
68—Mike Moody, OG
75—Jon Abbott, LB
76—Jon Abbott, T, LB
77—Jon Abbott, T, LB
79—Jeffrey Whitton, DL
87—Charles Cecil, DB

ARIZONA ST.
66—Ken Dyer, OE

ARKANSAS
57—Gerald Nesbitt, FB
61—Lance Alworth, B
64—Ken Hatfield, B
65—Randy Stewart, C
Jim Lindsey, OHB
Jack Brasuell, DB
68—Bob White, K
69—Bill Burnett, OHB
Terry Stewart, DB
78—Brad Shoup, DHB

ARKANSAS-MONTICELLO
85—Ray Howard, OG

ARKANSAS ST.
59—Larry Zabrowski, OT
61—Jim McMurray, QB

ARMY
55—Ralph Chesnauskas, E
57—James Kernan, C
Pete Dawkins, HB
58—Pete Dawkins, HB
59—Don Usry, E
65—Sam Champi, DE
67—Bud Neswiacheny, DE
69—Theodore Shadid, C

ASHLAND
73—Mark Gulling, DB

74—Ron Brown, LB
76—Dan Bogden, E
77—Bruce Niehm, LB
81—Mark Braun, C

AUBURN
57—Jimmy Phillips, E
59—Jackie Burkett, C
60—Ed Dyas, B
65—Bill Cody, LB
69—Buddy McClinton, DB
74—Bobby Davis, LB
75—Chuck Fletcher, DT
76—Chris Vacarella, RB
84—Gregg Carr, LB

AUGSBURG (Minn.)
81—Paul Elliott, DL

AUGUSTANA (Ill.)
75—George Wesbey, T
80—Bill Dannehl, WR
84—Steve Sanders, OL
85—Steve Sanders, OT

AUGUSTANA (S.D.)
72—Pat McNerney, T
73—Pat McNerney, T
74—Jim Clemens, G
75—Jim Clemens, C
77—Stan Biondi, K
86—David Gubbrud, DL
87—David Gubbrud, DL

AUSTIN (Texas)
81—Gene Branum, PK

AUSTIN PEAY
74—Gregory Johnson, G

BALDWIN-WALLACE
70—Earl Stolberg, DHB
72—John Yezerski, G
78—Roger Andrachik, RB
Greg Monda, LB
81—Chuck Krajacic, OG

BALL ST.
83—Rich Chitwood, C
85—Ron Duncan, TE
86—Ron Duncan, TE
87—Ron Duncan, TE

BATES
82—Neal Davidson, DB

BAYLOR
61—Ronnie Bull, B
62—Don Trull, B
63—Don Trull, B
76—Cris Quinn, DE

BETHANY (Kansas)
86—Wade Gaeddert, DB

BLOOMSBURG
83—Dave Pepper, DL

BOISE ST.
71—Brent McIver, IL
73—Glenn Sparks, G
78—Sam Miller, DHB

BOSTON COLLEGE
77—Richard Scudellari, LB
86—Michael Degnan, DL

BOSTON U.
83—Steve Shapiro, K
85—Brad Hokin, DB

BOWDOIN
84—Mike Siegel, P

BOWLING GREEN
75—John Boles, DE

BRIGHAM YOUNG
73—Steve Stratton, RB
80—Scott Phillips, RB
81—Dan Plater, WR
87—Chuck Cutler, WR

BROWN
81—Travis Holcombe, OG
82—Dave Folsom, DB
86—Marty Edwards, C
87—John Cuozzo, C

BUCKNELL
72—Douglas Nauman, T
John Ondrasik, DB
73—John Dailey, LB
74—Steve Leskinen, T
75—Larry Brunt, E
76—Larry Brunt, E
84—Rob Masonis, RB
Jim Reilly, TE
86—Mike Morrow, WR

BUFFALO
63—Gerry Philbin, T
84—Gerry Quinlivan, LB
85—James Dunbar, C
86—James Dunbar, C

BUFFALO ST.
87—Clint Morano, OT

BUTLER
84—Steve Kollias, L

CALIFORNIA
67—Bob Crittenden, DG
70—Robert Richards, OT
82—Harvey Salem, OT

UC DAVIS
72—Steve Algeo, LB
75—Dave Gellerman, LB

CALIFORNIA-LUTHERAN
81—John Walsh, OT

UC RIVERSIDE
71—Tyrone Hooks, HB

CANISIUS COLLEGE
82—Tom Schott, WR
83—Tom Schott, TE
86—Mike Panepinto, RB

CAPITAL
70—Ed Coy, E
83—Mike Linton, G
85—Kevin Sheets, WR

CARNEGIE-MELLON
76—Rick Lackner, LB
Dave Nackoul, E
84—Roger Roble, WR
87—Bryan Roessler, DL
Chris Haupt, LB

CARROLL (Wis.)
76—Stephen Thompson, QB

CARTHAGE
77—Mark Phelps, QB

CASE RESERVE
75—John Kosko, T
82—Jim Donnelly, RB
83—Jim Donnelly, RB
84—Jim Donnelly, RB

CENTRAL (Iowa)
79—Chris Adkins, LB
85—Scott Lindrell, LB
86—Scott Lindrell, LB

CENTRAL MICH.
70—Ralph Burde, DL
74—Mike Franckowiak, QB
John Wunderlich, T
79—Mike Ball, WR
84—John DeBoer, WR

CENTRE
84—Teel Bruner, DB
85—Teel Bruner, DB

CHADRON
73—Jerry Sutton, LB
75—Bob Lacey, KS
79—Jerry Carder, TE

CHEYNEY
75—Steve Anderson, G

CHICAGO
87—Paul Haar, OG

CINCINNATI
81—Kari Yli-Renko, OT

CITADEL
63—Vince Petno, E
76—Kenny Caldwell, LB
77—Kenny Caldwell, LB
78—Kenny Caldwell, LB
87—Tom Froomair, RB

CLEMSON
59—Lou Cordileone, T
78—Steve Fuller, QB

COAST GUARD
70—Charles Pike, LB
71—Bruce Melnick, DHB
81—Mark Butt, DB

COLGATE
78—Angelo Colosimo, RB
79—Angelo Colosimo, RB
85—Tom Stengleln, WR

COLORADO
60—Joe Romig, G
61—Joe Romig, G
67—Kirk Tracy, OG
70—Jim Cooch, DB
73—Rick Stearns, LB
74—Rick Stearns, LB
75—Steve Young, DT
87—Eric McCarty, LB

COLORADO MINES
72—Dave Chambers, RB
83—Charles Lane, [illegible]

COLORADO ST.
55—Gary Glick, B
69—Tom French, OT
86—Steve Bartalo, FB

COLUMBIA
52—Mitch Price, B
53—John Gasella, T
56—Claude Benham, B
71—John Sefcik, OHB

CORNELL
77—Joseph Holland, RB
78—Joseph Holland, RB
82—Derrick Harmon, RB
83—Derrick Harmon, RB
85—Dave Van Metre, DL

CORNELL COLLEGE
72—Rob Ash, QB
Dewey Birkhofer, S
76—Joe Lauterbach, G
Tom Zinkula, DT
77—Tom Zinkula, DT
78—Tom Zinkula, DL
82—John Ward, WR

DARTMOUTH
70—Willie Bogan, DB

83—Michael Patsis, DB
87—Paul Sorensen, LB

DAYTON
71—Tim Quinn, LB
72—Tim Quinn, DT
79—Scott Terry, QB
84—Greg French, K
David Kemp, LB
Jeff Slayback, L
85—Greg French, K
86—Gerry Meyer, OT

DEFIANCE
80—Jill Bailey, OT
Mark Bockelman, TE

DELAWARE
70—Yancey Phillips, T
71—Robert Depew, DE
72—Robert Depew, DE

DELAWARE VALLEY
84—Dan Glowatski, WR

DELTA ST.
70—Hal Posey, RB
74—Billy Hood, E
Ricky Lewis, LB
Larry Miller, RB
75—Billy Hood, E
78—Terry Moody, DHB
79—Charles Stavley, G

DENISON
75—Dennis Thome, LB
87—Grant Jones, DB

DePAUW
70—Jim Geaser, LB
71—Jim Geaser, LB
73—Neil Colos, RB
80—Jay True, WR
85—Tony deNicola, QB
87—Michael Sherman, DB

DICKINSON
74—Gerald Urich, RB
79—Scott Mumma, RB

DRAKE
74—Todd Gaffney, KS
83—Tom Holt, RB

DREXEL
70—Lynn Ferguson, S

DUBUQUE
80—Tim Finn, RB

DUKE
66—Roger Hayes, DE
67—Bob Lasky, DT
70—Curt Rawley, DT
86—Mike Diminick, DB
87—Mike Diminick, DB

EAST STROUDSBURG
84—Ernie Siegrist, TE

EAST TENN. ST.
71—Ken Oster, DHB

EAST TEX. ST.
77—Mike Hall, OT

EASTERN KY.
77—Steve Frommeyer, S

EASTERN N. MEX.
80—Tom Sager, DL
81—Tom Sager, DL

ELON
73—John Rascoe, E
79—Bryan Burney, DB

EMORY & HENRY
71—Tom Wilson, LB

EMPORIA ST.
79—Tom Lingg, DL

EVANSVILLE
74—David Mattingly, S
76—Michael Pociask, C
87—Jeffery Willman, TE

FERRIS ST.
81—Vic Trecha, OT

FLORIDA
65—Charles Casey, E
69—Carlos Alvarez, OE
71—Carlos Alvarez, OE
76—David Posey, KS
77—Wes Chandler, RB
80—Cris Collinsworth, WR

FLORIDA ST.
72—Gary Huff, QB
79—William Jones, DB
Phil Williams, WR
80—William Jones, DB
81—Rohn Stark, P

FORT HAYS ST.
75—Greg Custer, RB
82—Ron Johnson, P
85—Paul Nelson, DL
86—Paul Nelson, DL

FORT LEWIS
72—Dee Tennison, E

FRANK. & MARSH.
77—Joe Fry, DB
78—Joe Fry, DB

FURMAN
76—Jeff Holcomb, T
85—Brian Jager, RB

GEORGETOWN
71—Gerry O'Dowd, HB
86—Andrew Phelan, OG

GEORGIA
60—Francis Tarkenton, B
65—Bob Etter, K
66—Bob Etter, K
Lynn Hughes, DB, S
68—Bill Stanfill, DT
71—Tom Nash, OT
Mixon Robinson, DE
77—Jeff Lewis, LB
82—Terry Hoage, DB
83—Terry Hoage, DB

GA. SOUTHWESTERN
87—Gregory Slappery, RB

GEORGIA TECH
52—Ed Gossage, T
Cecil Trainer, DE
Larry Morris, LB
55—Wade Mitchell, B
56—Allen Ecker, G
66—Jim Breland, C
W. J. Blaine, LB
Bill Eastman, DB
67—Bill Eastman, DB
80—Sheldon Fox, DLB

GETTYSBURG
79—Richard Swartz, LB

GRAMBLING
72—Floyd Harvey, RB

GRINNELL
71—Edward Hirsch, E
81—David Smiley, TE

GROVE CITY
74—Pat McCoy, LB

GUST. ADOLPHUS
80—Dave Najarian, DL
81—Dave Najarian, LB

HAMLINE
73—Thomas Dufresne, E

HAMPDEN-SYDNEY
82—John Dickinson, OG

HARVARD
84—Brian Bergstrom, DB

HEIDELBERG
82—Jeff Kurtzman, DL

HILLSDALE
72—John Cervini, G
81—Mark Kellogg, LB

HOLY CROSS
83—Bruce Kozerski, T
85—Kevin Reilly, OT
87—Jeff Wiley, QB

HOPE
73—Ronald Posthuma, T
79—Craig Groendyk, T
80—Greg Bekius, PK
82—Kurt Brinks, C
84—Scott Jecmen, DB
86—Timothy Chase, OG

HOUSTON
64—Horst Paul, E
76—Mark Mohr, DB
Kevin Rollwage, OT
77—Kevin Rollwage, OT

IDAHO
70—Bruce Langmeade, T

IDAHO ST.
84—Brent Koetter, DB

ILLINOIS
52—Bob Lenzini, DT
64—Jim Grabowski, B
65—Jim Grabowski, B
66—John Wright, E
70—Jim Rucks, DE
71—Bob Bucklin, DE
80—Dan Gregus, DL
81—Dan Gregus, DL
82—Dan Gregus, DL

ILLINOIS COL.
80—Jay Wessler, RB

ILLINOIS ST.
76—Tony Barnes, C
80—Jeff Hembrough, DL

ILL. WESLEYAN
71—Keith Ihlanfeldt, DE
80—Jim Eaton, DL
Rick Hanna, DL
Mike Watson, DB
81—Mike Watson, DB

INDIANA (Pa.)
82—Kenny Moore, DB
83—Kenny Moore, DB

INDIANA
67—Harry Gonso, HB
72—Glenn Scolnik, RB
80—Kevin Speer, C

INDIANAPOLIS
76—William Willan, E

INDIANA ST.
71—Gary Brown, E

72—Michael Eads, E

IONA
80—Neal Kurtti, DL

IOWA
52—Bill Fenton, DE
53—Bill Fenton, E
75—Bob Elliott, DB
85—Larry Station, LB

IOWA ST.
52—Max Burkett, DB
82—Mark Carlson, LB

ITHACA
72—Dana Hallenbeck, LB
85—Brian Dougherty, DB

JACKSONVILLE ST.
77—Dewey Barker, OE
78—Dewey Barker, TE

JAMES MADISON
78—Warren Coleman, OT

JOHN CARROLL
83—Nick D'Angelo, LB
Jim Sferra, DL
85—Joe Burrello, LB
86—Joe Burrello, LB

JOHNS HOPKINS
77—Charles Hauck, DT

JUNIATA
70—Ray Grabiak, DL
71—Ray Grabiak, DE
71—Maurice Taylor, ILM

KANSAS
64—Fred Elder, T
67—Mike Sweatman, LB
68—Dave Morgan, LB
71—Mike McCoy, C
76—Tom Fitch, S

KANSAS ST.
74—Don Lareau, LB
77—Floyd Dorsey, OG
81—Darren Gale, DB
82—Darren Gale, DB
Mark Hundley, RB
85—Troy Faunce, P

KEARNEY ST.
70—John Makovicka, RB
75—Tim Brodahl, E

KENT ST.
72—Mark Reiheld, DB

KENTUCKY
74—Tom Ranieri, LB
78—Mark Keene, C
Jim Kovach, LB
85—Ken Pietrowiak, C

KENYON
77—Robert Jennings, RB
85—Dan Waldeck, TE

LAFAYETTE
70—William Sprecher, T
74—Mike Kline, DB
79—Ed Rogusky, RB
80—Ed Rogusky, RB

LA VERNE
82—Scott Shier, OT

LAWRENCE
81—Chris Matheus, DL
Scott Reppert, RB
82—Chris Matheus, DL

LEWIS & CLARK
81—Dan Jones, WR

LIU-C.W. POST
70—Art Canario, T
75—Frank Prochilo, RB
84—Bob Jahelka, DB

LONG BEACH ST.
83—Joe Donohue, LB

LORAS
84—John Coyle, DL
Pete Kovatisis, DB
85—John Coyle, DL

LOUISIANA ST.
59—Mickey Mangham, E
60—Charles Strange, C
61—Billy Booth, T
71—Jay Michaelson, KS
73—Tyler Lafauci, OG
Joe Winkler, DB
74—Brad Davis, RB
77—Robert Dugas, OT
84—Juan Carlos Betanzos, K

LOWELL
85—Don Williams, RB

LUTHER
83—Larry Bonney, DL
84—Larry Bonney, DL

LYCOMING
74—Thomas Vanaskie, DB
85—Mike Kern, DL

MACALESTER
82—Lee Schaefer, OG

MANKATO ST.
74—Dan Miller, C

MANSFIELD
83—John Delate, DB

MARIETTA
83—Matt Wurtzbacher, DL

MARYLAND
53—Bernie Faloney, B
75—Kim Hoover, DE
78—Joe Muffler, DL

McGILL
87—Bruno Pietrobon, WR

McNEESE ST.
78—Jim Downing, OT
79—Jim Downing, OT

MIAMI (Fla.)
59—Fran Curci, B
84—Bernie Kosar, QB

MIAMI (Ohio)
73—Andy Pederzolli, DB

MICHIGAN
52—Dick Balzhiser, B
55—Jim Orwig, T
57—Jim Orwig, T
64—Bob Timberlake, QB
66—Dave Fisher, FB
Dick Vidmer, FB
69—Jim Mandich, OE
70—Phil Seymour, DE
71—Bruce Elliott, DHB
72—Bill Hart, OG
74—Kirk Lewis, OG
75—Dan Jilek, DE
81—Norm Betts, TE
82—Stefan Humphries, OG
Robert Thompson, LB
83—Stefan Humphries, OG
85—Clay Miller, OT
86—Kenneth Higgins, WR

MICHIGAN ST.
52—John Wilson, DB
53—Don Dohoney, E
55—Buck Nystrom, G
57—Blanche Martin, HB
65—Don Bierowicz, DT
Don Japinga, DB
66—Pat Gallinagh, DT
68—Al Brenner, OE, DB
69—Ron Saul, OG
Rich Saul, DE
73—John Shinsky, DT
79—Alan Davis, DB
85—Dean Altobelli, DB
86—Dean Altobelli, DB
86—Shane Bullough, LB

MICHIGAN TECH
71—Larry Ras, HB
73—Bruce Trusock, C
76—Jim Van Wagner, RB

MILLIKIN
75—Frank Stone, G
78—Charlie Sammis, K
79—Eric Stevens, WR
83—Marc Knowles, WR
84—Tom Kreller, FB
85—Cary Bottorff, LB
Tom Kreller, FB

MINNESOTA
56—Bob Hobert, T
60—Frank Brixius, T
68—Bob Stein, DE
70—Barry Mayer, FB

MISSISSIPPI
54—Harold Easterwood, C
59—Robert Khayat, T
Charlie Flowers, B
61—Doug Elmore, B
65—Stan Hindman, G
68—Steve Hindman, OHB
69—Julius Fagan, K
74—Greg Markow, DE
77—Robert Fabris, OE
George Plasketes, DE
80—Ken Toler, WR
86—Danny Hoskins, OG
87—Danny Hoskins, OG

MISSISSIPPI COL.
75—Anthony Saway, S
78—Steve Johnson, OT
79—Steve Johnson, OT
83—Wayne Frazier, C

MISSISSIPPI ST.
53—Jackie Parker, B
56—Ron Bennett, E
72—Frank Dowsing, DB
73—Jimmy Webb, DE
76—Will Coltharp, DE

MISSOURI
62—Tom Hertz, G
66—Dan Schuppan, DE
Bill Powell, DT
68—Carl Garber, MG
70—John Weisenfels, LB
72—Greg Hill, KS
81—Van Darkow, LB

MISSOURI-ROLLA
72—Kim Colter, DB
80—Paul Janke, OG
86—Tom Reed, RB
87—James Pfeiffer, OT

MISSOURI SOUTHERN
85—Mike Tustman, DB

MONMOUTH (Ill.)
83—Robb Long, QB

MONTANA
77—Steve Fisher, DE
79—Ed Cerkovnik, DB

MONTANA ST.
84—Dirk Nelson, P

MONTCLAIR ST.
70—Bill Trimmer, DL
82—Daniel Deneher, KS

MORAVIAN
87—Jeff Pollock, WR

MOREHEAD ST.
74—Don Russell, KS

MOUNT UNION
71—Dennis Montgomery, QB
84—Rick Marabito, L
86—Scott Gindlesberger, QB
87—Paul Hrics, C

MUHLENBERG
70—Edward Salo, G
71—Edward Salo, ILM
72—Edward Salo, C
75—Keith Ordemann, LB
80—Arthur Scavone, OT

MURRAY ST.
76—Eddie McFarland, DB

MUSKINGUM
78—Dan Radalia, DL
79—Dan Radalia, DL

NAVY
53—Steve Eisenhauer, G
57—Tom Forrestal, QB
58—Joe Franchini, B
69—Dan Pike, RB
80—Ted Dumbauld, LB

NEBRASKA
62—James Huge, E
63—Dennis Caldridge, B
66—Mark Mueller, DB
69—Randy Reeves, DB
71—Larry Jacobson, DT
Jeff Kinney, HB
73—Frosty Anderson, OE
75—Rik Bonness, C
Tom Heiser, RB
76—Vince Ferragamo, QB
Ted Harvey, DB
77—Ted Harvey, DB
78—George Andrews, DL
James Pillen, DHB
79—Rod Horn, DL
Kelly Saalfeld, C
Randy Schleusener, OG
80—Jeff Finn, TE
Randy Schleusener, OG
81—Eric Lindquist, DB
David Rimington, C
Randy Theiss, OT
82—David Rimington, C
83—Scott Strasburger, DL
Rob Stuckey, DL
84—Scott Strasburger, DL
Rob Stuckey, DL
Mark Traynowicz, C
86—Dale Klein, K
Thomas Welter, OT
87—Jeffrey Jamrog, DL
Mark Blazek, DB

NEBRASKA-OMAHA
82—Kirk Hutton, DB
Clark Toner, LB
83—Kirk Hutton, DB
84—Jerry Kripal, QB

NEBRASKA WESLEYAN
87—Pat Sweeney, DB

NEVADA-RENO
82—David Heppe, P

NEW HAMPSHIRE
52—John Driscoll, T
84—Dave Morton, OL

NEW MEXICO
75—Bob Johnson, S
77—Robert Rumbaugh, DT
78—Robert Rumbaugh, DL

NEW MEXICO ST.
66—Jim Bohl, B
74—Ralph Jackson, OG
75—Ralph Jackson, OG
85—Andy Weiler, KS

NORTH CARO.
64—Ken Willard, B
71—Charles Putnik, ILM
85—Kevin Anthony, QB

NORTH CARO. ST.
60—Roman Gabriel, B
63—Joe Scarpati, B
67—Steve Warren, OT
71—Craig John, OG
73—Justus Everett, C
Stan Fritts, RB
74—Justus Everett, C
80—Calvin Warren, P

NORTH DAK.
87—Kurt Otto, QB

NORTH DAK. ST.
71—Tomm Smail, DT

NORTH PARK
83—Mike Lilgegren, DB
85—Scott Love, WR
86—Todd Love, WR
87—Todd Love, WR

NORTH TEX. ST.
75—Pete Morris, LB
76—Pete Morris, LB

NORTHEASTERN
85—Shawn O'Malley, LB

NORTHEAST LA.
70—Tom Miller, KS
74—Mike Bialas, T

NORTHEAST MO. ST.
73—Tom Roberts, T
78—Keith Driscoll, LB
79—Keith Driscoll, LB

NORTHERN COLO.
81—Duane Hirsch, DL
Ray Sperger, DB
82—Jim Bright, RB

NORTHERN MICH.
83—Bob Stefanski, WR

NORTHWEST MO. ST.
81—Robert "Chip" Gregory, LB

NORTHWESTERN
56—Al Viola, G
58—Andy Cvercko, T
61—Larry Onesti, C
62—Paul Flatley, B
63—George Burman, E
70—Joe Zigulich, OG
76—Randolph Dean, OE
80—Jim Ford, OT
86—Michael Baum, OT
Bob Dirkes, DL
Todd Krehbiel, DB
87—Michael Baum, OT

NORTHWESTERN (Iowa)
83—Mark Muilenberg, RB

NORWICH
70—Gary Fry, RB

NOTRE DAME
52—Joe Heap, B
53—Joe Heap, B
54—Joe Heap, B
55—Don Schaefer, B
58—Bob Wetoska, E
63—Bob Lehmann, G
66—Tom Regner, OG
Jim Lynch, LB
67—Jim Smithberger, DB
68—George Kunz, OT
69—Jim Reilly, OT
70—Tom Gatewood, OE
Larry DiNardo, OG
Joe Theismann, QB
71—Greg Marx, DT
Tom Gatewood, OE
72—Michael Creaney, OE
Greg Marx, OT
73—David Casper, OE
Gary Potempa, LB
Robert Thomas, KS
74—Reggie Barnett, DB
Pete Demmerle, E
77—Ken MacAfee, OE
Joe Restic, S
Dave Vinson, OG
78—Joe Restic, DHB
80—Bob Burger, OG
Tom Gibbons, DB
81—John Krimm, DB
85—Greg Dingens, DL
87—Ted Gradel, PK
Vince Phelan, P

OHIO
71—John Rousch, HB

OHIO NORTHERN
76—Jeff McFarlin, S
79—Robert Coll, WR
86—David Myers, DL

OHIO ST.
52—John Borton, B
54—Dick Hilinski, T
58—Bob White, B
61—Tom Perdue, E
65—Bill Ridder, MG
66—Dave Foley, OT
68—Dave Foley, OT
Mark Stier, LB
69—Bill Urbanik, DT
71—Rick Simon, OG
73—Randy Gradishar, LB
74—Brian Baschnagel, RB
75—Brian Baschnagel, RB
76—Pete Johnson, RB
Bill Lukens, OG
77—Jeff Logan, RB
80—Marcus Marek, LB

82—John Frank, TE
Joseph Smith, OT
83—John Frank, TE
84—David Crecelius, DL
Michael Lanese, WR
85—Michael Lanese, WR

OHIO WESLEYAN
70—Tony Heald, LB
Tom Liller, E
81—Ric Kinnan, WR
85—Kevin Connell, OG

OKLAHOMA
52—Tom Catlin, C
54—Carl Allison, E
56—Jerry Tubbs, C
57—Doyle Jenning, T
58—Ross Coyle, E
62—Wayne Lee, C
63—Newt Burton, G
64—Newt Burton, G
66—Ron Shotts, OHB
67—Ron Shotts, OHB
68—Eddie Hinton, DB
70—Joe Wylie, RB
71—Jack Mildren, QB
72—Joe Wylie, RB
74—Randy Hughes, S
75—Dewey Selmon, LB
Lee Roy Selmon, DT
80—Jay Jimerson, DB
86—Brian Bosworth, LB

OKLAHOMA ST.
54—Dale Meinert, G
72—Tom Wolf, OT
73—Doug Tarrant, LB
74—Tom Wolf, OT
77—Joe Avanzini, DE

OREGON
62—Steve Barnett, T
65—Tim Casey, LB
86—Mike Preacher, P

OREGON ST.
62—Terry Baker, B
67—Bill Enyart, FB
68—Bill Enyart, FB

OUACHITA
78—David Cowling, OG

PACIFIC LUTHERAN
82—Curt Rodin, TE

PACIFIC
78—Bruce Filarsky, OG
79—Bruce Filarsky, DL

PANHANDLE ST.
76—Larry Johnson, G

PENN ST.
65—Joe Bellas, T
John Runnells, LB
66—John Runnells, LB
67—Rich Buzin, OT
69—Charlie Pittman, OHB
Dennis Onkotz, LB
71—Dave Joyner, OT
72—Bruce Bannon, DE
73—Mark Markovich, OG
76—Chuck Benjamin, OT
78—Keith Dorney, OT
82—Todd Blackledge, QB
Harry Hamilton, DB
Scott Radicec, LB
83—Harry Hamilton, LB
84—Lance Hamilton, DB
Carmen Masciantonio, LB
85—Lance Hamilton, DB
86—John Shaffer, QB

PENNSYLVANIA
86—Rich Comizio, RB

PITTSBURGH
52—Dick Deitrick, DT
54—Lou Palatella, T
56—Joe Walton, E
58—John Guzik, G
76—Jeff Delaney, LB
80—Greg Meisner, DL
81—Rob Fada, OG
82—Rob Fada, OG
J. C. Pelusi, DL

PITTSBURG ST.
72—Jay Sperry, RB

PORTLAND ST.
72—Bill Dials, T
77—John Urness, OE
78—John Urness, WR

PRINCETON
68—Dick Sandler, DT
76—Kevin Fox, OG
82—Kevin Guthrie, WR
83—Kevin Guthrie, WR

PUGET SOUND
82—Buster Crook, DB

PURDUE
56—Len Dawson, B
60—Jerry Beabout, T
65—Sal Ciampi, G
67—Jim Beirne, OE
Lance Olssen, DT
68—Tim Foley, DB
69—Tim Foley, DB
Mike Phipps, QB
Bill Yanchar, DT
73—Bob Hoftiezer, DE
79—Ken Loushin, DL
80—Tim Seneff, DB
81—Tim Seneff, DB

RHODE ISLAND
76—Richard Moser, RB
77—Richard Moser, RB

RICE
52—Richard Chapman, DG
53—Richard Chapman, DG
54—Dick Moegle, B
69—Steve Bradshaw, DG
79—LaMont Jefferson, LB
83—Brian Patterson, DB

ROCHESTER
82—Bob Cordaro, LB

ROSE-HULMAN
78—Rick Matovich, DL
79—Scott Lindner, DL
80—Scott Lindner, DL
Jim Novacek, P
83—Jack Grote, LB
84—Jack Grote, LB

ST. JOHN'S (Minn.)
72—Jim Kruzich, E
79—Terry Geraghty, DB

ST. JOSEPH'S (Ind.)
77—Mike Bettinger, DB
78—Mike Bettinger, DB
79—Mike Bettinger, DB
85—Ralph Laura, OT

ST. NORBERT
86—Matthew Lang, LB
Karl Zacharias, P
87—Karl Zacharias, PK
Matthew Lang, LB

ST. THOMAS (Minn.)
73—Mark Dienhart, T
74—Mark Dienhart, T
77—Tom Kelly, OG
80—Doug Groebner, C

SAM HOUSTON ST.
72—Walter Anderson, KS
73—Walter Anderson, KS

SAN DIEGO
87—Bryan Day, DB

SAN JOSE ST.
75—Tim Toews, OG

SANTA CLARA
71—Ron Sani, ILM
73—Alex Damascus, RB
74—Steve Lagorio, LB
75—Mark Tiernan, LB
76—Lou Marengo, KS
Mark Tiernan, LB
80—Dave Alfaro, QB

SHIPPENSBURG
76—Tony Winter, LB
82—Dave Butler, DL

SOUTH CARO.
87—Mark Fryer, OT

SOUTH DAK.
78—Scott Pollock, QB
82—Jerus Campbell, DL
83—Jeff Sime, T
87—Dan Sonnek, FB

SOUTH DAK. ST.
74—Bob Gissler, E
75—Bill Matthews, [illegible]
77—Bill Matthews, DE
79—Tony Harris, PK
Paul Kippley, DB

SOUTHERN CAL
52—Dick Nunis, DB
59—Mike McKeever, G
60—Mike McKeever, G
Marlin McKeever, E
65—Charles Arrobio, T
67—Steve Sogge, QB
68—Steve Sogge, QB
69—Harry Khasigian, OG
73—Pat Haden, QB
74—Pat Haden, QB
78—Rich Dimler, DL
79—Brad Budde, OG
Paul McDonald, QB
Keith Van Horne, T
84—Duane Bickett, LB
85—Matt Koart, DL
86—Jeffrey Bregel, OG

SOUTHERN COLO.
83—Dan DeRose, LB

SOUTHERN CONN. ST.
84—Gerald Carbonaro, OL

SOUTHERN ILL.
70—Sam Finocchio, G

SOUTHERN METHODIST
52—Dave Powell, E
53—Darrell Lafitte, G
54—Raymond Berry, E
55—David Hawk, G

57—Tom Koenig, G
58—Tom Koenig, G
62—Raymond Schoenke, T
66—John LaGrone, MG
Lynn Thornhill, OG
68—Jerry LaVias, OE
72—Cleve Whitener, LB
83—Brian O'Meara, T

SOUTHWEST MO. ST.
73—Kent Stringer, QB
75—Kent Stringer, QB
78—Steve Newbold, WR

SOUTHWEST TEX. ST.
72—Jimmy Jowers, LB
73—Jimmy Jowers, LB
78—Mike Ferris, OG
79—Mike Ferris, G
Allen Riesling, DL
81—Mike Miller, QB

SPRINGFIELD
71—Bruce Rupert, LB
84—Sean Flanders, DL
85—Sean Flanders, DL

STANFORD
70—John Sande, C
Terry Ewing, DB
75—Don Stevenson, RB
76—Don Stevenson, RB
77—Guy Benjamin, QB
78—Vince Mulroy, WR
Jim Stephens, OG
79—Pat Bowe, TE
Milt McColl, LB
Joe St. Geme, DB
81—John Bergren, DL
Darrin Nelson, RB
82—John Bergren, DL
83—John Bergren, DL
85—Matt Soderlund, LB
87—Brad Muster, RB

SUL ROSS
73—Archie Nexon, RB

SUSQUEHANNA
75—Gerry Huesken, T
76—Gerry Huesken, T
80—Dan Distasio, LB

SYRACUSE
60—Fred Mautino, E
71—Howard Goodman, LB
83—Tony Romano, LB
84—Tim Green, DL
85—Tim Green, DL

TARLETON ST.
81—Ricky Bush, RB

TENNESSEE
56—Charles Rader, T
57—Bill Johnson, G
65—Mack Gentry, DT
67—Bob Johnson, C
70—Tim Priest, DB
80—Timothy Irwin, OT
82—Mike Terry, DL

TENN.-MARTIN
74—Randy West, E

TENNESSEE TECH
87—Ardy Rittenhouse, DL

TEXAS
59—Maurice Doke, G
61—Johnny Treadwell, G
62—Johnny Treadwell, G
Pat Culpepper, B
63—Duke Carlisle, B
66—Gene Bledsoe, OT
67—Mike Perrin, DE
Corby Robertson, LB
68—Corby Robertson, LB
Scott Henderson, LB
69—Scott Henderson, LB
Bill Zapalac, DE
70—Bill Zapalac, LB
Scott Henderson, LB
72—Mike Bayer, DB
Tommy Keel, S
Steve Oxley, T
73—Tommy Keel, S
83—Doug Dawson, G

TEXAS A&I
72—Floyd Goodwin, T
73—Johnny Jackson, E
76—Wade Whitmer, T
77—Joe Henke, LB
Wade Whitmer, DL
78—Wade Whitmer, DL

TEXAS A&M
56—Jack Pardee, B
71—Steve Luebbehusen, LB
76—Kevin Monk, LB
77—Kevin Monk, LB
85—Kip Corrington, DB
86—Kip Corrington, DB
87—Kip Corrington, DB

TEXAS CHRISTIAN
52—Marshall Harris, T
55—Hugh Pitts, C
Jim Swink, B
56—Jim Swink, B
57—John Nikkel, E
68—Jim Ray, G
72—Scott Walker, C
74—Terry Drennan, DB
80—John McClean, DL

TEXAS TECH
72—Jeff Jobe, E
79—Maury Buford, P
83—Chuck Alexander, DB

TOLEDO
83—Michael Matz, DL

TUFTS
70—Bruce Zinsmeister, DL
81—Brian Gallagher, OG
83—Richard Guiunta, G

TULANE
71—David Hebert, DHB

TULSA
64—Howard Twilley, E
65—Howard Twilley, E
74—Mack Lancaster, T

UCLA
52—Ed Flynn, G
Donn Moomaw, LB
53—Ira Pauly, C
54—Sam Boghosian, G
66—Ray Armstrong, OE
75—John Sciarra, QB
77—John Fowler, LB
81—Cormac Carney, WR
Tim Wrightman, TE
82—Cormac Carney, WR
85—Mike Hartmeier, OG

UNION (N.Y.)
71—Tom Anacher, LB
73—Dave Ricks, DB
87—Richard Romer, DL

URSINUS
86—Chuck Odgers, DB
87—Chuck Odgers, LB

UTAH
64—Mel Carpenter, T
71—Scott Robbins, DHB
73—Steve Odom, RB
76—Dick Graham, E

UTAH ST.
61—Merlin Olsen, T
69—Gary Anderson, LB
74—Randy Stockham, DE
75—Randy Stockham, DE

VANDERBILT
58—Don Donnell, C
68—Jim Burns, DB
74—Doug Martin, OE
75—Damon Regen, LB
77—Greg Martin, K
83—Phil Roach, WR

VILLANOVA
86—Ron Sency, RB

VIRGINIA
72—Tom Kennedy, OG
75—Bob Meade, DT

VA. MILITARY
78—Craig Jones, PK
79—Craig Jones, PK
84—David Twillie, OL
86—Dan Young, DL

VIRGINIA TECH
67—Frank Loria, DB
72—Tommy Carpenito, LB

WABASH
70—Roscoe Fouts, DHB
71—Kendrick Shelburne, DT
82—Dave Broecker, QB

WARTBURG
75—James Charles Peterson, DB
76—Randy Groth, DB
77—Neil Mandsager, LB

WASHINGTON
55—Jim Houston, E
63—Mike Briggs, T
64—Rick Redman, G
65—Steve Bramwell, DB
79—Bruce Harrell, LB
81—Mark Jerue, LB
Chuck Nelson, PK
82—Chuck Nelson, PK
86—David Rill, LB
87—David Rill, LB

WASH. & LEE
75—John Cocklereece, DB
78—George Ballantyne, LB

WAYNE ST. (Mich.)
71—Gary Schultz, DHB
72—Walt Stasinski, DB

WAYNESBURG
77—John Culp, RB
78—John Culp, RB

WESTERN ST. (Colo.)
78—Bill Campbell, DHB

WEST CHESTER
83—Eric Wentling, K

86—Gerald Desmond, K

WEST VA.
52—Paul Bischoff, E
54—Fred Wyant, B
55—Sam Huff, T
70—Kim West, K
80—Oliver Luck, QB
81—Oliver Luck, QB
83—Jeff Hostetler, QB

WESTERN CARO.
75—Mike Wade, E
76—Mike Wade, LB
84—Eddie Maddox, RB

WESTERN ILL.
85—Jeff McKinney, RB

WESTERN KY.
71—James Barber, LB
81—Tim Ford, DL
84—Mark Fatkin, OL
85—Mark Fatkin, OG

WESTERN MD.
73—Chip Chaney, S

WESTERN MICH.
70—Jon Bull, OT

WESTMINSTER (Utah)
73—Bob Clark, G
77—Scott McLuckey, LB

WHEATON (Ill.)
73—Bill Hyer, E
75—Eugene Campbell, RB
76—Eugene Campbell, RB

WHITTIER
86—Brent Kane, DL

WILKES
70—Al Kenney, C

WILLIAM & MARY
74—John Gerdelman, RB
75—Ken Smith, DB
77—Ken Smith, DB
78—Robert Muscalus, TE
84—Mark Kelso, DB

WISCONSIN
52—Bob Kennedy, DG
53—Alan Ameche, B
54—Alan Ameche, B
58—Jon Hobbs, B
59—Dale Hackbart, B
62—Pat Richter, E
63—Ken Bowman, C
72—Rufus Ferguson, RB
82—Kyle Borland, LB
87—Donald Davey, DL

WIS.-EAU CLAIRE
74—Mark Anderson, RB
80—Mike Zeihen, DB

WIS.-PLATTEVILLE
85—Mark Hintz, DB
Mark Rae, P
86—Mike Hintz, QB
87—Mark Rae, P

WITTENBERG
80—Bill Beach, DB
81—Bill Beach, DB
82—Tom Jones, OT

WOOSTER
73—Dave Foy, LB
77—Blake Moore, C
78—Blake Moore, C
79—Blake Moore, C
80—Dale Fortner, DB
John Weisensell, OG

WYOMING
65—Bob Dingess, DE
67—George Mills, OG
73—Mike Lopiccolo, OT
84—Bob Gustafson, OT
87—Patrick Arnolt, OG

YALE
68—Fred Morris, C
70—Tom Neville, DT
78—William Crowley, LB
81—Rich Diana, RB
Frederick Leone, DL

BOWL/ALL-STAR GAME RESULTS

Miami (Florida) senior defensive end Bill Hawkins stops an Oklahoma running back in the Hurricanes' 20-14 Orange Bowl victory that led to their No.-1 ranking. Hawkins, a 6-6, 260-pound all-America candidate, anchors a defensive unit that last season held opponents to less than 245 yards in total offense and 100 yards rushing a game.

RESULTS OF MAJOR BOWL GAMES

ROSE BOWL (PASADENA)

1-1-02—Michigan 49, Stanford 0
1-1-16—Washington St. 14, Brown 0
1-1-17—Oregon 14, Pennsylvania 0
1-1-18—Mare Island 19, Camp Lewis 7
1-1-19—Great Lakes 17, Mare Island 0
1-1-20—Harvard 7, Oregon 6
1-1-21—California 28, Ohio St. 0
1-2-22—Wash. & Jeff. 0, California 0
1-1-23—Southern Cal 14, Penn St. 3
1-1-24—Navy 14, Washington 14
1-1-25—Notre Dame 27, Stanford 10
1-1-26—Alabama 20, Washington 19
1-1-27—Alabama 7, Stanford 7
1-2-28—Stanford 7, Pittsburgh 6
1-1-29—Georgia Tech 8, California 7
1-1-30—Southern Cal 47, Pittsburgh 14
1-1-31—Alabama 24, Washington St. 0
1-1-32—Southern Cal 21, Tulane 12
1-2-33—Southern Cal 35, Pittsburgh 0
1-1-34—Columbia 7, Stanford 0
1-1-35—Alabama 29, Stanford 13
1-1-36—Stanford 7, Southern Methodist 0
1-1-37—Pittsburgh 21, Washington 0
1-1-38—California 13, Alabama 0
1-2-39—Southern Cal 7, Duke 3
1-1-40—Southern Cal 14, Tennessee 0
1-1-41—Stanford 21, Nebraska 13
1-1-42—Oregon St. 20, Duke 16 (at Durham)
1-1-43—Georgia 9, UCLA 0
1-1-44—Southern Cal 29, Washington 0
1-1-45—Southern Cal 25, Tennessee 0
1-1-46—Alabama 34, Southern Cal 14
1-1-47—Illinois 45, UCLA 14
1-1-48—Michigan 49, Southern Cal 0
1-1-49—Northwestern 20, California 14
1-2-50—Ohio St. 17, California 14
1-1-51—Michigan 14, California 6
1-1-52—Illinois 40, Stanford 7
1-1-53—Southern Cal 7, Wisconsin 0
1-1-54—Michigan St. 28, UCLA 20
1-1-55—Ohio St. 20, Southern Cal 7
1-2-56—Michigan St. 17, UCLA 14
1-1-57—Iowa 35, Oregon St. 19
1-1-58—Ohio St. 10, Oregon 7
1-1-59—Iowa 38, California 12
1-1-60—Washington 44, Wisconsin 8
1-2-61—Washington 17, Minnesota 7
1-1-62—Minnesota 21, UCLA 3
1-1-63—Southern Cal 42, Wisconsin 37
1-1-64—Illinois 17, Washington 7
1-1-65—Michigan 34, Oregon St. 7
1-1-66—UCLA 14, Michigan St. 12
1-2-67—Purdue 14, Southern Cal 13
1-1-68—Southern Cal 14, Indiana 3
1-1-69—Ohio St. 27, Southern Cal 16
1-1-70—Southern Cal 10, Michigan 3
1-1-71—Stanford 27, Ohio St. 17
1-1-72—Stanford 13, Michigan 12
1-1-73—Southern Cal 42, Ohio St. 17
1-1-74—Ohio St. 42, Southern Cal 21
1-1-75—Southern Cal 18, Ohio St. 17
1-1-76—UCLA 23, Ohio St. 10
1-1-77—Southern Cal 14, Michigan 6
1-2-78—Washington 27, Michigan 20
1-1-79—Southern Cal 17, Michigan 10
1-1-80—Southern Cal 17, Ohio St. 16
1-1-81—Michigan 23, Washington 6
1-1-82—Washington 28, Iowa 0
1-1-83—UCLA 24, Michigan 14
1-2-84—UCLA 45, Illinois 9
1-1-85—Southern Cal 20, Ohio St. 17
1-1-86—UCLA 45, Iowa 28
1-1-87—Arizona St. 22, Michigan 15
1-1-88—Michigan St. 20, Southern Cal 17

ORANGE BOWL (MIAMI)

1-1-35—Bucknell 26, Miami (Fla.) 0
1-1-36—Catholic U. 20, Mississippi 19
1-1-37—Duquesne 13, Mississippi St. 12
1-1-38—Auburn 6, Michigan St. 0
1-2-39—Tennessee 17, Oklahoma 0
1-1-40—Georgia Tech 21, Missouri 7
1-1-41—Mississippi St. 14, Georgetown 7
1-1-42—Georgia 40, Texas Christian 26
1-1-43—Alabama 37, Boston College 21
1-1-44—Louisiana St. 19, Texas A&M 14
1-1-45—Tulsa 26, Georgia Tech 12
1-1-46—Miami (Fla.) 13, Holy Cross 6
1-1-47—Rice 8, Tennessee 0
1-1-48—Georgia Tech 20, Kansas 14
1-1-49—Texas 41, Georgia 28
1-2-50—Santa Clara 21, Kentucky 13
1-1-51—Clemson 15, Miami (Fla.) 14
1-1-52—Georgia Tech 17, Baylor 14
1-1-53—Alabama 61, Syracuse 6
1-1-54—Oklahoma 7, Maryland 0
1-1-55—Duke 34, Nebraska 7
1-2-56—Oklahoma 20, Maryland 6
1-1-57—Colorado 27, Clemson 21
1-1-58—Oklahoma 48, Duke 21
1-1-59—Oklahoma 21, Syracuse 6
1-1-60—Georgia 14, Missouri 0
1-2-61—Missouri 21, Navy 14
1-1-62—Louisiana St. 25, Colorado 7
1-1-63—Alabama 17, Oklahoma 0
1-1-64—Nebraska 13, Auburn 7
1-1-65—Texas 21, Alabama 17
1-1-66—Alabama 39, Nebraska 28
1-2-67—Florida 27, Georgia Tech 12
1-1-68—Oklahoma 26, Tennessee 24
1-1-69—Penn St. 15, Kansas 14
1-1-70—Penn St. 10, Missouri 3
1-1-71—Nebraska 17, Louisiana St. 12
1-1-72—Nebraska 38, Alabama 6
1-1-73—Nebraska 40, Notre Dame 6
1-1-74—Penn St. 16, Louisiana St. 9
1-1-75—Notre Dame 13, Alabama 11
1-1-76—Oklahoma 14, Michigan 6
1-1-77—Ohio St. 27, Colorado 10
1-2-78—Arkansas 31, Oklahoma 6
1-1-79—Oklahoma 31, Nebraska 24
1-1-80—Oklahoma 24, Florida St. 7
1-1-81—Oklahoma 18, Florida St. 17
1-1-82—Clemson 22, Nebraska 15
1-1-83—Nebraska 21, Louisiana St. 20
1-2-84—Miami (Fla.) 31, Nebraska 30

1-1-85—Washington 28, Oklahoma 17
1-1-86—Oklahoma 25, Penn St. 10
1-1-87—Oklahoma 42, Arkansas 8
1-1-88—Miami (Fla.) 20, Oklahoma 14

COTTON BOWL (DALLAS)

1-1-37—Texas Christian 16, Marquette 6
1-1-38—Rice 28, Colorado 14
1-2-39—St. Mary's 20, Texas Tech 13
1-1-40—Clemson 6, Boston College 3
1-1-41—Texas A&M 13, Fordham 12
1-1-42—Alabama 29, Texas A&M 21
1-1-43—Texas 14, Georgia Tech 7
1-1-44—Texas 7, Randolph Field 7
1-1-45—Oklahoma St. 34, Texas Christian 0
1-1-46—Texas 40, Missouri 27
1-1-47—Arkansas 0, Louisiana St. 0
1-1-48—Southern Methodist 13, Penn St. 13
1-1-49—Southern Methodist 21, Oregon 13
1-2-50—Rice 27, North Caro. 13
1-1-51—Tennessee 20, Texas 14
1-1-52—Kentucky 20, Texas Christian 7
1-1-53—Texas 16, Tennessee 0
1-1-54—Rice 28, Alabama 6
1-1-55—Georgia Tech 14, Arkansas 6
1-2-56—Mississippi 14, Texas Christian 13
1-1-57—Texas Christian 28, Syracuse 27
1-1-58—Navy 20, Rice 7
1-1-59—Texas Christian 0, Air Force 0
1-1-60—Syracuse 23, Texas 14
1-2-61—Duke 7, Arkansas 6
1-1-62—Texas 12, Mississippi 7
1-1-63—Louisiana St. 13, Texas 0
1-1-64—Texas 28, Navy 6
1-1-65—Arkansas 10, Nebraska 7
1-1-66—Louisiana St. 14, Arkansas 7
12-31-66—Georgia 24, Southern Methodist 9
1-1-68—Texas A&M 20, Alabama 16
1-1-69—Texas 36, Tennessee 13
1-1-70—Texas 21, Notre Dame 17
1-1-71—Notre Dame 24, Texas 11
1-1-72—Penn St. 30, Texas 6
1-1-73—Texas 17, Alabama 13
1-1-74—Nebraska 19, Texas 3
1-1-75—Penn St. 41, Baylor 20
1-1-76—Arkansas 31, Georgia 10
1-1-77—Houston 30, Maryland 21
1-2-78—Notre Dame 38, Texas 10
1-1-79—Notre Dame 35, Houston 34
1-1-80—Houston 17, Nebraska 14
1-1-81—Alabama 30, Baylor 2
1-1-82—Texas 14, Alabama 12
1-1-83—Southern Methodist 7, Pittsburgh 3
1-2-84—Georgia 10, Texas 9
1-1-85—Boston College 45, Houston 28
1-1-86—Texas A&M 36, Auburn 16
1-1-87—Ohio St. 28, Texas A&M 12
1-1-88—Texas A&M 35, Notre Dame 10

SUGAR BOWL (NEW ORLEANS)

1-1-35—Tulane 20, Temple 14
1-1-36—Texas Christian 3, Louisiana St. 2
1-1-37—Santa Clara 21, Louisiana St. 14
1-1-38—Santa Clara 6, Louisiana St. 0
1-2-39—Texas Christian 15, Carnegie Tech 7
1-1-40—Texas A&M 14, Tulane 13
1-1-41—Boston College 19, Tennessee 13
1-1-42—Fordham 2, Missouri 0
1-1-43—Tennessee 14, Tulsa 7
1-1-44—Georgia Tech 20, Tulsa 18
1-1-45—Duke 29, Alabama 26
1-1-46—Oklahoma St. 33, St. Mary's 13
1-1-47—Georgia 20, North Caro. 10
1-1-48—Texas 27, Alabama 7
1-1-49—Oklahoma 14, North Caro. 6
1-2-50—Oklahoma 35, Louisiana St. 0
1-1-51—Kentucky 13, Oklahoma 7
1-1-52—Maryland 28, Tennessee 13
1-1-53—Georgia Tech 24, Mississippi 7
1-1-54—Georgia Tech 42, West Va. 19
1-1-55—Navy 21, Mississippi 0
1-2-56—Georgia Tech 7, Pittsburgh 0
1-1-57—Baylor 13, Tennessee 7
1-1-58—Mississippi 39, Texas 7
1-1-59—Louisiana St. 7, Clemson 0
1-1-60—Mississippi 21, Louisiana St. 0
1-2-61—Mississippi 14, Rice 6
1-1-62—Alabama 10, Arkansas 3
1-1-63—Mississippi 17, Arkansas 13
1-1-64—Alabama 12, Mississippi 7
1-1-65—Louisiana St. 13, Syracuse 10
1-1-66—Missouri 20, Florida 18
1-2-67—Alabama 34, Nebraska 7
1-1-68—Louisiana St. 20, Wyoming 13
1-1-69—Arkansas 16, Georgia 2
1-1-70—Mississippi 27, Arkansas 22
1-1-71—Tennessee 34, Air Force 13
1-1-72—Oklahoma 40, Auburn 22
12-31-72—Oklahoma 14, Penn St. 0
12-31-73—Notre Dame 24, Alabama 23
12-31-74—Nebraska 13, Florida 10
12-31-75—Alabama 13, Penn St. 6
1-1-77—Pittsburgh 27, Georgia 3
1-2-78—Alabama 35, Ohio St. 6
1-1-79—Alabama 14, Penn St. 7
1-1-80—Alabama 24, Arkansas 9
1-1-81—Georgia 17, Notre Dame 10
1-1-82—Pittsburgh 24, Georgia 20
1-1-83—Penn St. 27, Georgia 23
1-2-84—Auburn 9, Michigan 7
1-1-85—Nebraska 28, Louisiana St. 10
1-1-86—Tennessee 35, Miami (Fla.) 7
1-1-87—Nebraska 30, Louisiana St. 15
1-1-88—Syracuse 16, Auburn 16

BLUEBONNET BOWL (HOUSTON)*

12-19-59—Clemson 23, Texas Christian 7
12-17-60—Texas 3, Alabama 3
12-16-61—Kansas 33, Rice 7
12-22-62—Missouri 14, Georgia Tech 10
12-21-63—Baylor 14, Louisiana St. 7
12-19-64—Tulsa 14, Mississippi 7
12-18-65—Tennessee 27, Tulsa 6
12-17-66—Texas 19, Mississippi 0
12-23-67—Colorado 31, Miami (Fla.) 21
12-31-68—Southern Methodist 28, Oklahoma 27
12-31-69—Houston 36, Auburn 7
12-31-70—Alabama 24, Oklahoma 24
12-31-71—Colorado 29, Houston 17
12-30-72—Tennessee 24, Louisiana St. 17
12-29-73—Houston 47, Tulane 7
12-23-74—North Caro. St. 31, Houston 31
12-27-75—Texas 38, Colorado 21
12-31-76—Nebraska 27, Texas Tech 24

12-31-77—Southern Cal 47, Texas A&M 28
12-31-78—Stanford 25, Georgia 22
12-31-79—Purdue 27, Tennessee 22
12-31-80—North Caro. 16, Texas 7
12-31-81—Michigan 33, UCLA 14
12-31-82—Arkansas 28, Florida 24
12-31-83—Oklahoma St. 24, Baylor 14
12-31-84—West Va. 31, Texas Christian 14
12-31-85—Air Force 24, Texas 16
12-31-86—Baylor 21, Colorado 9
12-31-87—Texas 32, Pittsburgh 27

Held at Rice Stadium, 1959-67 and 1985; at Astrodome 1968-84.

SUN BOWL (EL PASO)

1-1-36—Hardin-Simmons 14, New Mexico St. 14
1-1-37—Hardin-Simmons 34, UTEP 6
1-1-38—West Va. 7, Texas Tech 6
1-2-39—Utah 26, New Mexico 0
1-1-40—Catholic 0, Arizona St. 0
1-1-41—Case Reserve 26, Arizona St. 13
1-1-42—Tulsa 6, Texas Tech 0
1-1-43—2nd Air Force 13, Hardin-Simmons 7
1-1-44—Southwestern, Tex. 7, New Mexico 0
1-1-45—Southwestern, Tex. 35, U. Mexico 0
1-1-46—New Mexico 34, Denver 24
1-1-47—Cincinnati 18, Virginia Tech 6
1-1-48—Miami (Ohio) 13, Texas Tech 12
1-1-49—West Va. 21, UTEP 12
1-2-50—UTEP 33, Georgetown 20
1-1-51—West Tex. St. 14, Cincinnati 13
1-1-52—Texas Tech 25, Pacific 14
1-1-53—Pacific 26, Southern Miss. 7
1-1-54—UTEP 37, Southern Miss. 14
1-1-55—UTEP 47, Florida St. 20
1-2-56—Wyoming 21, Texas Tech 14
1-1-57—Geo. Washington 13, UTEP 0
1-1-58—Louisville 34, Drake 20
12-31-58—Wyoming 14, Hardin-Simmons 6
12-31-59—New Mex. St. 28, North Tex. St. 8
12-31-60—New Mex. St. 20, Utah St. 13
12-30-61—Villanova 17, Wichita St. 9
12-31-62—West Tex. St. 15, Ohio 14
12-31-63—Oregon 21, Southern Methodist 14
12-26-64—Georgia 7, Texas Tech 0
12-31-65—UTEP 13, Texas Christian 12
12-24-66—Wyoming 28, Florida St. 20
12-30-67—UTEP 14, Mississippi 7
12-28-68—Auburn 34, Arizona 10
12-20-69—Nebraska 45, Georgia 6
12-19-70—Georgia Tech 17, Texas Tech 9
12-18-71—Louisiana St. 33, Iowa St. 15
12-30-72—North Caro. 32, Texas Tech 28
12-29-73—Missouri 34, Auburn 17
12-28-74—Mississippi St. 26, North Caro. 24
12-26-75—Pittsburgh 33, Kansas 19
1-2-77—Texas A&M 37, Florida 14
12-31-77—Stanford 24, Louisiana St. 14
12-23-78—Texas 42, Maryland 0
12-22-79—Washington 14, Texas 7
12-27-80—Nebraska 31, Mississippi St. 17
12-26-81—Oklahoma 40, Houston 14
12-25-82—North Caro. 26, Texas 10
12-24-83—Alabama 28, Southern Methodist 7
12-22-84—Maryland 27, Tennessee 26
12-28-85—Georgia 13, Arizona 13
12-25-86—Alabama 28, Washington 6
12-25-87—Oklahoma St. 35, West Va. 33

GATOR BOWL (JACKSONVILLE)

1-1-46—Wake Forest 26, South Caro. 14
1-1-47—Oklahoma 34, North Caro. St. 13
1-1-48—Maryland 20, Georgia 20
1-1-49—Clemson 24, Missouri 23
1-2-50—Maryland 20, Missouri 7
1-1-51—Wyoming 20, Wash. & Lee 7
1-1-52—Miami (Fla.) 14, Clemson 0
1-1-53—Florida 14, Tulsa 13
1-1-54—Texas Tech 35, Auburn 13
12-31-54—Auburn 33, Baylor 13
12-31-55—Vanderbilt 25, Auburn 13
12-29-56—Georgia Tech 21, Pittsburgh 14
12-28-57—Tennessee 3, Texas A&M 0
12-27-58—Mississippi 7, Florida 3
1-2-60—Arkansas 14, Georgia Tech 7
12-31-60—Florida 13, Baylor 12
12-30-61—Penn St. 30, Georgia Tech 15
12-29-62—Florida 17, Penn St. 7
12-28-63—North Caro. 35, Air Force 0
1-2-65—Florida St. 36, Oklahoma 19
12-31-65—Georgia Tech 31, Texas Tech 21
12-31-66—Tennessee 18, Syracuse 12
12-30-67—Penn St. 17, Florida St. 17
12-28-68—Missouri 35, Alabama 10
12-27-69—Florida 14, Tennessee 13
1-2-71—Auburn 35, Mississippi 28
12-31-71—Georgia 7, North Caro. 3
12-30-72—Auburn 24, Colorado 3
12-29-73—Texas Tech 28, Tennessee 19
12-30-74—Auburn 27, Texas 3
12-29-75—Maryland 13, Florida 0
12-27-76—Notre Dame 20, Penn St. 9
12-30-77—Pittsburgh 34, Clemson 3
12-29-78—Clemson 17, Ohio St. 15
12-28-79—North Caro. 17, Michigan 15
12-29-80—Pittsburgh 37, South Caro. 9
12-28-81—North Caro. 31, Arkansas 27
12-30-82—Florida St. 31, West Va. 12
12-30-83—Florida 14, Iowa 6
12-28-84—Oklahoma St. 21, South Caro. 14
12-30-85—Florida St. 34, Oklahoma St. 23
12-27-86—Clemson 27, Stanford 21
12-31-87—Louisiana St. 30, South Caro. 13

FLORIDA CITRUS BOWL (ORLANDO)*

1-1-47—Catawba 31, Maryville 6
1-1-48—Catawba 7, Marshall 0
1-1-49—Murray St. 21, Sul Ross St. 21
1-2-50—St. Vincent 7, Emory & Henry 6
1-1-51—Morris Harvey 35, Emory & Henry 14
1-1-52—Stetson 35, Arkansas St. 20
1-1-53—East Tex. St. 33, Tenn. Tech 0
1-1-54—East Tex. St. 7, Arkansas St. 7
1-1-55—Neb.-Omaha 7, Eastern Ky. 6
1-2-56—Juniata 6, Missouri Valley 6

1-1-57—West Tex. St. 20, Southern Miss. 13
1-1-58—East Tex. St. 10, Southern Miss. 9
12-27-58—East Tex. St. 26, Missouri Valley 7
1-1-60—Middle Tenn. St. 21, Presbyterian 12
12-30-60—Citadel 27, Tennessee Tech 0
12-29-61—Lamar 21, Middle Tenn. St. 14
12-22-62—Houston 49, Miami (Ohio) 21
12-28-63—Western Ky. 27, Coast Guard 0
12-12-64—East Caro. 14, Massachusetts 13
12-11-65—East Caro. 31, Maine 0
12-10-66—Morgan St. 14, West Chester 6
12-16-67—Tenn.-Martin 25, West Chester 8
12-27-68—Richmond 49, Ohio 42
12-26-69—Toledo 56, Davidson 33
12-28-70—Toledo 40, William & Mary 12
12-28-71—Toledo 28, Richmond 3
12-29-72—Tampa 21, Kent St. 18
†12-22-73—Miami (Ohio) 16, Florida 7
12-21-74—Miami (Ohio) 21, Georgia 10
12-20-75—Miami (Ohio) 20, South Caro. 7
12-18-76—Oklahoma St. 49, Brigham Young 21
12-23-77—Florida St. 40, Texas Tech 17
12-23-78—North Caro. St. 30, Pittsburgh 17
12-22-79—Louisiana St. 34, Wake Forest 10
12-20-80—Florida 35, Maryland 20
12-19-81—Missouri 19, Southern Miss. 17
12-18-82—Auburn 33, Boston College 26
12-17-83—Tennessee 30, Maryland 23
12-22-84—Georgia 17, Florida St. 17
12-28-85—Ohio St. 10, Brigham Young 7
1-1-87—Auburn 16, Southern Cal 7
1-1-88—Clemson 35, Penn St. 10

Formerly known as Tangerine Bowl until 1983. † Played at Gainesville, Fla.

Note: No classified major teams participated in games from January 1, 1947, through December 30, 1960, or in 1961, and 1963 through 1967.

LIBERTY BOWL (MEMPHIS)*

12-19-59—Penn St. 7, Alabama 0
12-17-60—Penn St. 41, Oregon 12
12-16-61—Syracuse 15, Miami (Fla.) 14
12-15-62—Oregon St. 6, Villanova 0
12-21-63—Mississippi St. 16, North Caro. St. 12
12-19-64—Utah 32, West Va. 6
12-18-65—Mississippi 13, Auburn 7
12-10-66—Miami (Fla.) 14, Virginia Tech 7
12-16-67—North Caro. St. 14, Georgia 7
12-14-68—Mississippi 34, Virginia Tech 17
12-13-69—Colorado 47, Alabama 33
12-12-70—Tulane 17, Colorado 3
12-20-71—Tennessee 14, Arkansas 13
12-18-72—Georgia Tech 31, Iowa St. 30
12-17-73—North Caro. St. 31, Kansas 18
12-16-74—Tennessee 7, Maryland 3
12-22-75—Southern Cal 20, Texas A&M 0
12-20-76—Alabama 36, UCLA 6
12-19-77—Nebraska 21, North Caro. 17
12-23-78—Missouri 20, Louisiana St. 15
12-22-79—Penn St. 9, Tulane 6
12-27-80—Purdue 28, Missouri 25
12-30-81—Ohio St. 31, Navy 28
12-29-82—Alabama 21, Illinois 15
12-29-83—Notre Dame 19, Boston College 18
12-27-84—Auburn 21, Arkansas 15
12-27-85—Baylor 21, Louisiana St. 7
12-29-86—Tennessee 21, Minnesota 14
12-29-87—Georgia 20, Arkansas 17

Held at Philadelphia 1959-63, Atlantic City 1964, Memphis from 1965.

PEACH BOWL (ATLANTA)

12-30-68—Louisiana St. 31, Florida St. 27
12-30-69—West Va. 14, South Caro. 3
12-30-70—Arizona St. 48, North Caro. 26
12-30-71—Mississippi 41, Georgia Tech 18
12-29-72—North Caro. St. 49, West Va. 13
12-28-73—Georgia 17, Maryland 16
12-28-74—Vanderbilt 6, Texas Tech 6
12-31-75—West Va. 13, North Caro. St. 10
12-31-76—Kentucky 21, North Caro. 0
12-31-77—North Caro. St. 24, Iowa St. 14
12-25-78—Purdue 41, Georgia Tech 21
12-31-79—Baylor 24, Clemson 18
1-2-81—Miami (Fla.) 20, Virginia Tech 10
12-31-81—West Va. 26, Florida 6
12-31-82—Iowa 28, Tennessee 22
12-30-83—Florida St. 28, North Caro. 3
12-31-84—Virginia 27, Purdue 24
12-31-85—Army 31, Illinois 29
12-31-86—Virginia Tech 25, North Caro. St. 24
1-2-88—Tennessee 27, Indiana 22

FIESTA BOWL (TEMPE)

12-27-71—Arizona St. 45, Florida St. 38
12-23-72—Arizona St. 49, Missouri 35
12-21-73—Arizona St. 28, Pittsburgh 7
12-28-74—Oklahoma St. 16, Brigham Young 6
12-26-75—Arizona St. 17, Nebraska 14
12-25-76—Oklahoma 41, Wyoming 7
12-25-77—Penn St. 42, Arizona St. 30
12-25-78—Arkansas 10, UCLA 10
12-25-79—Pittsburgh 16, Arizona 10
12-26-80—Penn St. 31, Ohio St. 19
1-1-82—Penn St. 26, Southern Cal 10
1-1-83—Arizona St. 32, Oklahoma 21
1-2-84—Ohio St. 28, Pittsburgh 23
1-1-85—UCLA 39, Miami (Fla.) 37
1-1-86—Michigan 27, Nebraska 23
1-2-87—Penn St. 14, Miami (Fla.) 10
1-1-88—Florida St. 31, Nebraska 28

ALL-AMERICAN BOWL (BIRMINGHAM)*

12-22-77—Maryland 17, Minnesota 7
12-20-78—Texas A&M 28, Iowa St. 12
12-29-79—Missouri 24, South Caro. 14
12-27-80—Arkansas 34, Tulane 15
12-31-81—Mississippi St. 10, Kansas 0
12-31-82—Air Force 36, Vanderbilt 28
12-22-83—West Va. 20, Kentucky 16
12-29-84—Kentucky 20, Wisconsin 19
12-31-85—Georgia Tech 17, Michigan St. 14
12-31-86—Florida St. 27, Indiana 13
12-22-87—Virginia 22, Brigham Young 16

Formerly known as Hall of Fame Classic until 1985.

INDEPENDENCE BOWL (SHREVEPORT)

12-13-76—McNeese St. 20, Tulsa 16
12-17-77—Louisiana Tech 24, Louisville 14
12-16-78—East Caro. 35, Louisiana Tech 13
12-15-79—Syracuse 31, McNeese St. 7
12-13-80—Southern Miss. 16, McNeese St. 14
12-12-81—Texas A&M 33, Oklahoma St. 16
12-11-82—Wisconsin 14, Kansas St. 3
12-10-83—Air Force 9, Mississippi 3
12-15-84—Air Force 23, Virginia Tech 7
12-21-85—Minnesota 20, Clemson 13
12-20-86—Mississippi 20, Texas Tech 17
12-19-87—Washington 24, Tulane 12

HOLIDAY BOWL (SAN DIEGO)

12-22-78—Navy 23, Brigham Young 16
12-21-79—Indiana 38, Brigham Young 37
12-19-80—Brigham Young 46, SMU 45
12-18-81—Brigham Young 38, Washington St. 36
12-17-82—Ohio St. 47, Brigham Young 17
12-23-83—Brigham Young 21, Missouri 17
12-21-84—Brigham Young 24, Michigan 17
12-22-85—Arkansas 18, Arizona St. 17
12-30-86—Iowa 39, San Diego St. 38
12-30-87—Iowa 20, Wyoming 19

CALIFORNIA BOWL (FRESNO)

12-19-81—Toledo 27, San Jose St. 25
12-18-82—Fresno St. 29, Bowling Green 28
12-17-83—Northern Ill. 20, Cal St. Fullerton 13
12-15-84—Nevada-Las Vegas 30, *Toledo 13
12-14-85—Fresno St. 51, Bowling Green 7
12-13-86—San Jose St. 37, Miami (Ohio) 7
12-12-87—Eastern Mich. 30, San Jose St. 27

*Won by forfeit.

ALOHA BOWL (HONOLULU)

12-25-82—Washington 21, Maryland 20
12-26-83—Penn St. 13, Washington 10
12-29-84—Southern Meth. 27, Notre Dame 20
12-28-85—Alabama 24, Southern Cal 3
12-27-86—Arizona 30, North Caro. 21
12-25-87—UCLA 20, Florida 16

FREEDOM BOWL (ANAHEIM)

12-26-84—Iowa 55, Texas 17
12-30-85—Washington 20, Colorado 17
12-30-86—UCLA 31, Brigham Young 10
12-30-87—Arizona St. 33, Air Force 28

HALL OF FAME BOWL (TAMPA)

12-23-86—Boston College 27, Georgia 24
1-2-88—Michigan 28, Alabama 24

UNDEFEATED, UNTIED TEAM MATCH UPS IN BOWL GAMES

Bowl	Date	Winner (record going in, coach)	Loser (record going in, coach)
Rose	1-1-21	California 28 (8-0, Andy Smith)	Ohio St. (7-0, John Wilce)
Rose	1-2-22	0-0 tie: California (9-0, Andy Smith)	Wash. & Jeff. (10-0, Earle "Greasy" Neale)
Rose	1-1-27	7-7 tie: Stanford (10-0, Glenn "Pop" Warner)	Alabama (9-0, Wallace Wade)
Rose	1-1-31	Alabama 24 (9-0, Wallace Wade)	Washington St. 0 (9-0, Orin "Babe" Hollingbery)
Orange	1-2-39	Tennessee 17 (10-0, Bob Neyland)	Oklahoma 0 (10-0, Tom Stidham)
Sugar	1-1-41	Boston College 19 (10-0, Frank Leahy)	Tennessee 13 (10-0, Bob Neyland)
Sugar	1-1-52	Maryland 28 (9-0, Jim Tatum)	Tennessee 13 (10-0, Bob Neyland)
Orange	1-2-56	Oklahoma 20 (10-0, Bud Wilkinson)	Maryland 6 (10-0, Jim Tatum)
Orange	1-1-72	Nebraska 38 (12-0, Bob Devaney)	Alabama 6 (11-0, Paul "Bear" Bryant)
Sugar	12-31-73	Notre Dame 24 (10-0, Ara Parseghian)	Alabama 23 (11-0, Paul "Bear" Bryant)
Fiesta	1-2-87	Penn St. 14 (11-0, Joe Paterno)	Miami (Fla.) 10 (11-0, Jimmy Johnson)
Orange	1-1-88	Miami (Fla.) 20 (11-0, Jimmy Johnson)	Oklahoma 14 (11-0, Barry Switzer)

UNDEFEATED TEAM MATCH UPS IN BOWL GAMES

(Both teams were undefeated but one or both was tied one or more times)

Bowl	Date	Winner (record going in, coach)	Loser (record going in, coach)
Rose	1-1-25	Notre Dame 27 (9-0, Knute Rockne)	Stanford 10 (7-0-1, Glenn "Pop" Warner)
Rose	1-1-26	Alabama 20 (9-0, Wallace Wade)	Washington 19 (10-0-1, Enoch Bagshaw)
Rose	1-2-33	Southern Cal 35 (9-0, Howard Jones)	Pittsburgh 0 (8-0-2, Jock Sutherland)
Rose	1-1-35	Alabama 29 (9-0, Frank Thomas)	Stanford 13 (9-0-1, Claude "Tiny" Thornhill)
Rose	1-1-38	California 13 (9-0-1, Leonard "Stub" Allison)	Alabama 0 (9-0, Frank Thomas)
Rose	1-1-40	Southern Cal 14 (7-0-2, Howard Jones)	Tennessee 0 (10-0, Bob Neyland)
Sugar	1-1-40	Texas A&M 14 (10-0, Homer Norton)	Tulane 13 (8-0-1, Lowell "Red" Dawson)
Rose	1-1-45	Southern Cal 25 (7-0-2, Jeff Cravath)	Tennessee 0 (7-0-1, John Barnhill)
Cotton	1-1-48	13-13 tie: Southern Methodist (9-0-1, Matty Bell) Penn State (9-0, Bob Higgins)	
Orange	1-1-51	Clemson 15 (8-0-1, Frank Howard)	Miami (Fla.) 14 (9-0-1, Andy Gustafson)
Sugar	1-1-53	Georgia Tech 24 (11-0, Bobby Dodd)	Mississippi 7 (8-0-2, John Vaught)
Rose	1-1-69	Ohio St. 27 (9-0, Woody Hayes)	Southern Cal 16 (9-0-1, John McKay)
Rose	1-1-80	Southern Cal 17 (10-0-1, John Robinson)	Ohio State 16 (11-0, Earle Bruce)
California	12-14-85	Fresno St. 51 (10-0-1, Jim Sweeney)	Bowling Green 7 (11-0, Denny Stolz)

REGULAR SEASON-MAJOR BOWL GAME REMATCHES

Date	Regular Season
10-6-56	Iowa 14, Oregon St. 13
10-31-59	Louisiana St. 7, Mississippi 3
9-18-65	Michigan St. 13, UCLA 3
10-4-75	Ohio St. 41, UCLA 20
11-11-78	Nebraska 17, Oklahoma 14
9-25-82	UCLA 31, Michigan 27
9-7-87	Michigan St. 27, Southern Cal 13

Date	Bowl Game Rematch
1-1-57	(Rose) Iowa 35, Oregon St. 19
1-1-60	(Sugar) Mississippi 21, Louisiana St. 0
1-1-66	(Rose) UCLA 14, Michigan St. 12
1-1-76	(Rose) UCLA 23, Ohio St. 10
1-1-79	(Orange) Oklahoma 31, Nebraska 24
1-1-83	(Rose) UCLA 24, Michigan 14
1-1-88	(Rose) Michigan St. 20, Southern Cal 17

ALL-TIME BOWL GAME RECORDS

This list includes all bowls played by a current major team, providing its opponent was classified major that season or it was a major team then. The list excludes games in which a home team served as a predetermined, preseason host regardless of its record and/or games scheduled before the season, thus eliminating the old Pineapple, Glass and Palm Festival. Here is the alphabetical list showing the record of each current major team in all major bowls and its record in the traditional "big four"—Rose, Orange, Sugar and Cotton:

	All Bowls			Big Four		
	W	L	T	W	L	T
Air Force	4	3	1	0	1	1
Alabama	22	15	3	17	11	1
Arizona	1	4	1	—	—	—
Arizona St.	9	5	1	1	0	0
Arkansas	9	12	3	4	8	1
Army	2	0	0	—	—	—
Auburn	10	8	2	2	3	1
Baylor	7	6	0	1	3	0
Boston College	3	4	0	2	2	0
Bowling Green	0	3	0	—	—	—
Brigham Young	4	8	0	—	—	—
California	2	6	1	2	5	1
Cal St. Fullerton	0	1	0	—	—	—
Cincinnati	1	1	0	—	—	—
Clemson	8	6	0	3	2	0
Colorado	4	8	0	1	3	0
Colorado St.	0	1	0	—	—	—
Duke	3	3	0	3	3	0
East Caro.	1	0	0	—	—	—
Eastern Mich.	1	0	0	—	—	—
Florida	7	9	0	1	2	0
Florida St.	7	7	2	0	2	0
Fresno St.	3	1	0	—	—	—
Georgia	12	12	3	7	6	0
Georgia Tech	15	8	0	9	3	0
Houston	7	4	1	2	2	0
Illinois	3	3	0	3	1	0
Indiana	1	3	0	0	1	0
Iowa	6	3	0	2	2	0
Iowa St.	0	4	0	—	—	—

	All Bowls			Big Four		
	W	L	T	W	L	T
Kansas	1	5	0	0	2	0
Kansas St.	0	1	0	—	—	—
Kent St.	0	1	0	—	—	—
Kentucky	5	2	0	2	1	0
Long Beach St.	0	0	1	—	—	—
Louisiana St.	11	15	1	7	10	1
Louisville	1	1	1	—	—	—
Maryland	6	9	1	1	3	0
Memphis S.	1	0	0	—	—	—
Miami (Fla.)	6	8	0	3	3	0
Miami (Ohio)	5	2	0	—	—	—
Michigan	8	11	0	5	9	0
Michigan St.	3	4	0	3	2	0
Minnesota	2	3	0	1	1	0
Mississippi	12	10	0	6	5	0
Mississippi St.	4	2	0	1	1	0
Missouri	8	11	0	2	5	0
Navy	3	4	1	2	2	1
Nebraska	14	12	0	9	9	0
Nevada-Las Vegas	*1	0	0	—	—	—
New Mexico	2	2	1	—	—	—
New Mexico St.	2	0	1	—	—	—
North Caro.	6	10	0	0	3	0
North Caro. St.	5	4	1	—	—	—
Northern Ill.	1	0	0	—	—	—
Northwestern	1	0	0	1	0	0
Notre Dame	8	5	0	6	4	0
Ohio	0	2	0	—	—	—
Ohio St.	11	10	0	7	8	0
Oklahoma	18	9	1	15	6	0
Oklahoma St.	8	3	0	2	0	0
Oregon	2	4	0	1	3	0
Oregon St.	2	2	0	1	2	0
Pacific	3	1	1	—	—	—
Penn St.	15	8	2	6	5	1

	All Bowls			Big Four		
	W	L	T	W	L	T
Pittsburgh	7	10	0	3	5	0
Purdue	4	1	0	1	0	0
Rice	4	3	0	4	2	0
Rutgers	0	1	0	—	—	—
San Diego St.	1	2	0	—	—	—
San Jose St.	3	3	0	—	—	—
South Caro.	0	7	0	—	—	—
Southern Cal.	21	10	0	18	7	0
Southern Methodist	4	6	1	2	2	1
Southern Miss.	1	3	0	—	—	—
Stanford	7	6	1	5	5	1
Syracuse	3	6	1	1	4	1
Temple	1	1	0	0	1	0
Tennessee	15	14	0	5	9	0
Texas	16	15	2	12	9	1
Texas A&M	10	6	0	5	3	0
Texas Christian	4	9	1	4	4	1
Texas Tech	3	13	1	0	1	0
Toledo	4	1	0	—	—	—
Tulane	2	6	0	1	2	0
Tulsa	3	6	0	1	2	0
UCLA	8	7	1	5	5	0
Utah	2	0	0	—	—	—
Utah St.	0	4	0	—	—	—
UTEP	5	3	0	—	—	—
Vanderbilt	1	1	1	—	—	—
Virginia	2	0	0	—	—	—
Virginia Tech	1	5	0	—	—	—
Wake Forest	1	2	0	—	—	—
Washington	9	7	1	5	5	1
Washington St.	1	2	0	1	1	0
Western Mich.	0	1	0	—	—	—
West Va.	8	5	0	0	1	0
Wisconsin	1	5	0	0	3	0
Wyoming	4	3	0	0	1	0

* Later lost game by forfeit.

MAJOR BOWL-GAME RECORDS OF CURRENT NON-DIVISION I-A TEAMS

(Big Four record is in parentheses.)

Boston 0-1-0; Brown 0-1-0 (0-1-0); Bucknell 1-0-0 (1-0-0); Cal St. Northridge (0-1-0); Carnegie-Mellon 0-1-0 (0-1-0); Case Reserve 1-0-0; Catholic 1-0-1 (1-0-0); Centenary (0-0-1); Centre (2-1-0); Citadel (1-0-0); Columbia 1-0-0 (1-0-0); Davidson 0-1-0; Dayton 0-1-0; Denver 0-2-0; Drake 2-1-0; Duquesne 1-0-0 (1-0-0); Fordham 1-1-0 (1-1-0); Georgetown 0-2-0 (0-1-0); Geo. Washington 1-0-0; Gonzaga 0-1-0; Hardin-Simmons 5-2-2; Harvard 1-0-0 (1-0-0); Holy Cross 0-1-0 (0-1-0); Louisiana Tech 1-1-0; Marquette 0-1-0 (0-1-0); McNeese St. 1-2-0; University of Mexico 0-1-0; Montana St. 0-0-1; Nevada-Reno 1-1-0; North Tex. St. 0-2-0; Occidental 1-0-0; Ouachita 0-1-0; Pennsylvania 0-1-0 (0-1-0); Randolph Field 0-0-1 (0-0-1); Richmond 1-1-0; St. Mary's (Cal.) 1-2-0 (1-1-0); Santa Clara 3-0-0 (3-0-0); Second Air Force 1-0-0; Southwestern (Tex.) 2-0-0; Tampa 1-0-0; Tennessee Tech 0-1-0; Villanova 2-2-1; Wash. & Jeff. 0-0-1 (0-0-1); Wash. & Lee 0-1-0; West Tex. St. 3-0-0; West Va. Wesleyan 1-0-0; Wichita St. 0-3-0; William & Mary 1-2-0; Xavier (Ohio) 1-0-0. **TOTALS: 39-39-8 (10-8-2)**

24 FORMER MAJOR BOWL GAMES

(Games in which at least one team was classified major that season)

Alamo (San Antonio): 1-4-47—Hardin-Simmons 20, Denver 0
Aviation (Dayton): 12-9-61—New Mexico 28, Western Mich. 12
Bacardi (Cuban National Sports Festival at Havana): 1-1-37—Auburn 7, Villanova 7
Bluegrass (Louisville): 12-13-58—Oklahoma St. 15, Florida St. 6
Camellia (Lafayette, La.): 12-30-48—Hardin-Simmons 49, Wichita St. 12
Cherry Bowl (Pontiac): 12-22-84—Army 10, Michigan St. 6; 12-21-85—Maryland 35, Syracuse 18
Delta (Memphis): 1-1-48—Mississippi 13, Texas Christian 9; 1-1-49—William & Mary 20, Oklahoma St. 0
Dixie (Birmingham): 1-1-48—Arkansas 21, William & Mary 19; 1-1-49—Baylor 20, Wake Forest 7
Dixie Classic (Dallas): 1-2-22—Texas A&M 22, Centre 14; 1-1-25—West Va. Wesleyan 9, Southern Methodist 7; 1-1-34—Arkansas 7, Centenary 7
Fort Worth Classic: 1-1-21—Centre 63, Texas Christian 7
Garden State (East Rutherford, N.J.): 12-16-78—Arizona St. 34, Rutgers 18; 12-15-79— Temple 28, California 17; 12-14-80—Houston 35, Navy 0; 12-13-81—Tennessee 28, Wisconsin 21

Gotham (New York City): 12-9-61—Baylor 24, Utah St. 9; 12-15-62—Nebraska 36, Miami (Fla.) 34
Grape (Lodi, Calif.): 12-13-47—Pacific 35, Utah St. 21; 12-11-48—Hardin-Simmons 35, Pacific 35
Great Lakes (Cleveland): 12-6-47—Kentucky 24, Villanova 14
Harbor (San Diego): 1-1-47—New Mexico 13, Montana St. 13; 1-1-48—Hardin-Simmons 53, San Diego St. 0; 1-1-49—Villanova 27, Nevada-Reno 7
Los Angeles Christmas Festival: 12-25-24—Southern Cal 20, Missouri 7
Mercy (Los Angeles): 11-23-61—Fresno St. 36, Bowling Green 6
Oil (Houston): 1-1-46—Georgia 20, Tulsa 6; 1-1-47—Georgia Tech 41, St. Mary's (Cal.) 9
Pasadena (called Junior Rose in 1967): 12-2-67—West Tex. St. 35, Cal St. Northridge 13; 12-6-69—San Diego St. 28, Boston U. 7; 12-19-70—Louisville 24, Long Beach St. 24; 12-18-71—Memphis St. 28, San Jose St. 9
Presidential Cup (College Park, Md.): 12-9-50—Texas A&M 40, Georgia 20
Raisin (Fresno): 1-1-46—Drake 13, Fresno St. 12; 1-1-47—San Jose St. 20, Utah St. 0; 1-1-48—Pacific 26, Wichita St. 14; 1-1-49—Occidental 21, Colorado St. 20; 12-31-49— San Jose St. 20, Texas Tech 13
Salad (Phoenix): 1-1-48—Nevada-Reno 13, North Tex. St. 6; 1-1-49—Drake 14, Arizona 3; 1-1-50—Xavier (Ohio) 33, Arizona St. 21; 1-1-51—Miami (Ohio) 34, Arizona St. 21; 1-1-52—Houston 26, Dayton 21
San Diego East-West Christmas Classic: 12-26-21—Centre 38, Arizona 0; 12-25-22—West Va. 21, Gonzaga 13
Shrine (Little Rock): 12-18-48—Hardin-Simmons 40, Ouachita 12

OTHER POSTSEASON GAMES

There was a proliferation of postseason benefit games specially scheduled at the conclusion of the regular season during the Great Depression (principally in 1931) to raise money for relief of the unemployed in response to the President's Committee on Mobilization of Relief Resources and for other charitable causes.

The exact number of these games is unknown, but it is estimated that more than 100 college games were played nationwide during this period, often irrespective of the competing teams' records. Proceeds went to the benefit of the emergency relief for unemployment and numerous charities.

Most notable among these postseason games were the Tennessee-New York University game of 1931 and the Army-Navy contests of 1930 and 1931 (the two academies had severed athletics relations during the 1928-31 period and did not meet in regular-season play). All three games were played before huge crowds in New York City's Yankee Stadium.

Following is a list of the principal postseason benefit and charity games involving at least one major college. Not included (nor included in all-time team won-lost records) are several special feature, same-day doubleheader tournaments in 1931 in which four participating teams were paired to play halves or modified quarters.

Date	Site	Opposing Teams
12-6-30	New York	Colgate 7, New York U. 0
12-13-30	New York	Army 6, Navy 0
11-28-31	Kansas City	Temple 38, Missouri 6
11-28-31	Chicago	Purdue 7, Northwestern 0
11-28-31	Minneapolis	Minnesota 19, Ohio St. 7
11-28-31	Ann Arbor	Michigan 16, Wisconsin 0
11-28-31	Philadelphia	Penn St. 31, Lehigh 0
12-2-31	Chattanooga	Alabama 49, Tenn.-Chattanooga 0
12-3-31	Brooklyn	Manhattan 7, Rutgers 6
12-5-31	Denver	Nebraska 20, Colorado St. 7
12-5-31	Pittsburgh	Carnegie Tech 0, Duquesne 0
12-5-31	New York	Tennessee 13, New York U. 0
12-5-31	St. Louis	St. Louis 31, Missouri 6
12-5-31	Topeka	Kansas 6, Washburn 0
12-5-31	Wichita	Kansas St. 20, Wichita St. 6
12-5-31	Columbia	Centre 9, South Caro. 7
12-5-31	Norman	Oklahoma City 6, Oklahoma 0
12-12-31	New York	Army 17, Navy 7
12-12-31	Tulsa	Oklahoma 20, Tulsa 7
1-2-33	El Paso	Southern Methodist 26, UTEP 0
12-8-34	St. Louis	Southern Methodist 7, Washington (Mo.) 0

COACHES WITH MOST BOWL VICTORIES

	Wins	Record
Paul "Bear" Bryant	15	15-12-2
*Joe Paterno	12	12-6-1
John Vaught	10	10-8
Bobby Dodd	9	9-4
*Barry Switzer	8	8-4
*Tom Osborne	8	8-7
Darrell Royal	8	8-7-1
*Bobby Bowden	7	7-3-1
*Don James	7	7-4
*Johnny Majors	7	7-6
*Vince Dooley	7	7-10-2
Bob Devaney	7	7-3
Dan Devine	7	7-3
Charlie McClendon	7	7-6

* Active coach

ALL-TIME MAJOR BOWL-GAME COACHING HISTORY

A total of 360 coaches have coached in history's 546 major bowl games (the term "major bowl" is defined above the alphabetical list of team bowl records). Below is an alphabetical list of coaches who have coached in at least one major bowl, with their record in all major bowls and in the traditional "big four"—Rose, Orange, Sugar and Cotton. A handful of coaches coached teams that never have been classified major, but they are included because they coached against a major team in a major bowl and are denoted by (*).

	Total All Bowls				Big Four		
Coach, Bowl Teams Coached	**Games**	**W**	**L**	**T**	**W**	**L**	**T**
Jim Aiken, Oregon	1	0	1	0	0	1	0
Fred Akers, Wyoming and Texas	10	2	8	0	1	2	0
Bill Alexander, Georgia Tech	5	3	2	0	3	2	0
Leonard "Slub" Allison, California	1	1	0	0	1	0	0
Mike Archer, Louisiana St.	1	1	0	0	-	-	-
Ike Armstrong, Utah	1	1	0	0	-	-	-
Bill Arnsparger, Louisiana St.	3	0	3	0	0	2	0
Charlie Bachman, Michigan St.	1	0	1	0	0	1	0
Enoch Bagshaw, Washington	2	0	1	1	0	1	1
George Barclay, Wash. & Lee	1	0	1	0	-	-	-
Bill Barnes, UCLA	1	0	1	0	0	1	0
Willis Barnes, New Mexico	3	1	1	1	-	-	-
John Barnhill, Tennessee and Arkansas	4	2	1	1	1	1	1
Bill Battle, Tennessee	5	4	1	0	1	0	0
Sammy Baugh, Hardin-Simmons	1	0	1	0	-	-	-
Alex Bell, Villanova	2	1	1	0	-	-	-
Matty Bell, Southern Methodist	3	1	1	1	1	1	1
Emory Bellard, Texas A&M and Mississippi St.	5	2	3	0	-	-	-
Arthur "Dutch" Bergman, Catholic	2	1	0	1	1	0	0
Hugo Bezdek, Oregon and Penn St.	2	1	1	0	1	1	0
Dana Bible, Texas A&M and Texas	4	3	0	1	2	0	1
Jack Bicknell, Boston College	4	2	2	0	1	0	0
Bernie Bierman, Tulane	1	0	1	0	0	1	0
Bobby Bowden, West Va. and Florida St.	11	7	3	1	0	2	0
Sam Boyd, Baylor	1	1	0	0	1	0	0
Wesley Bradshaw, Ouachita*	1	0	1	0	-	-	-
Billy Brewer, Mississippi	2	1	1	0	-	-	-
John Bridgers, Baylor	3	2	1	0	-	-	-
J. O. "Buddy" Brothers, Tulsa	1	0	1	0	-	-	-
Mack Brown, Tulane	1	0	1	0	-	-	-
Frank Broyles, Arkansas	10	4	6	0	3	5	0
Earle Bruce, Tampa, Iowa St. and Ohio St.	11	6	5	0	1	2	0
Milt Bruhn, Wisconsin	2	0	2	0	0	2	0
Mike Brumbelow, UTEP	3	2	1	0	-	-	-
Paul "Bear" Bryant, Kentucky, Texas A&M and Alabama	29	15	12	2	12	8	0
Frank Burns, Rutgers	1	0	1	0	-	-	-
Leon Burnett, Purdue	1	0	1	0	-	-	-
Wally Butts, Georgia	8	5	2	1	4	1	0
Eddie Cameron, Duke	1	1	0	0	1	0	0
Frank Camp, Louisville	1	1	0	0	-	-	-
Jim Carlen, West Va., Texas Tech and South Caro.	8	2	5	1	-	-	-
Clyde Carpenter, Montana St.*	1	0	0	1	-	-	-
Bud Carson, Georgia Tech	2	1	1	0	-	-	-
Len Casanova, Santa Clara and Oregon	4	2	2	0	1	1	0
Miles Casteel, Arizona	1	0	1	0	-	-	-
Pete Cawthon, Texas Tech	2	0	2	0	0	1	0
Blair Cherry, Texas	3	2	1	0	2	1	0
Jerry Claiborne, Va. Tech, Maryland and Kentucky	11	3	8	0	0	1	0
Cecil Coleman, Fresno St.	1	1	0	0	-	-	-
Bobby Collins, Southern Miss. and Southern Methodist	5	3	2	0	1	0	0
John Cooper, Arizona St.	3	2	1	0	1	0	0
Lee Corso, Louisville and Indiana	2	1	0	1	-	-	-
Gene Corum, West Va.	1	0	1	0	-	-	-
Don Coryell, San Diego St.	1	1	0	0	-	-	-
Ted Cox, Tulane	1	1	0	0	1	0	0
Jeff Craath, Southern Cal	4	2	2	0	2	2	0
H. O. "Fritz" Crisler, Michigan	1	1	0	0	1	0	0
Eddie Crowder, Colorado	5	3	2	0	-	-	-
Jim Crowley, Fordham	2	1	1	0	1	1	0
Dick Crum, Miami (Ohio) and North Caro.	8	6	2	0	-	-	-

Coach, Bowl Teams Coached	Total All Bowls				Big Four		
	Games	W	L	T	W	L	T
Fran Curci, Kentucky	1	1	0	0	-	-	-
Bill Curry, Georgia Tech and Alabama	2	1	1	0	-	-	-
Jack "Cactus Jack" Curtice, UTEP	2	1	1	0	-	-	-
John "Ox" Da Grosa, Holy Cross	1	0	1	0	0	1	0
Duffy Daugherty, Michigan St.	2	1	1	0	1	1	0
Bob Davis, Colorado St.	1	0	1	0	-	-	-
Paul Davis, Mississippi St.	1	1	0	0	-	-	-
Lowell "Red" Dawson, Tulane	1	0	1	0	0	1	0
Fisher DeBerry, Air Force	3	2	1	0	-	-	-
Dud DeGroot, West Va.	1	1	0	0	-	-	-
Roy Dennis, Occidental*	1	1	0	0	-	-	-
Bob Devaney, Wyoming and Nebraska	10	7	3	0	4	3	0
Dan Devine, Missouri and Notre Dame	10	7	3	0	4	3	0
Phil Dickens, Wyoming	1	1	0	0	-	-	-
Doug Dickey, Tennessee and Florida	9	2	7	0	0	3	0
Jim Dickey, Kansas St.	1	0	1	0	-	-	-
Bill "Lone Star" Dietz, Washington St.	1	1	0	0	-	-	-
Paul Dietzel, Louisiana St. and South Caro.	4	2	2	0	2	0	0
Bobby Dobbs, UTEP	2	2	0	0	-	1	0
Glenn Dobbs, Tulsa	2	1	1	0	-	-	-
Bobby Dodd, Georgia Tech	13	9	4	0	6	1	0
Ed Doherty, Arizona St.	2	0	2	0	-	-	-
Jack Doland, McNeese St.	1	1	0	0	-	-	-
Terry Donahue, UCLA	9	6	2	1	3	0	0
Bill Dooley, North Caro. and Virginia Tech	9	2	7	0	-	-	-
Vince Dooley, Georgia	19	7	10	2	3	5	0
Charles "Gus" Dorais, Gonzaga*	1	0	1	0	-	-	-
Harold "Red" Drew, Alabama	3	1	2	0	1	2	0
Bill Driver, Texas Christian	1	0	1	0	-	-	-
F. A. Dry, Tulsa	1	0	1	0	-	-	-
Ernie Duplechin, McNeese St.	2	0	2	0	-	-	-
Pat Dye, East Caro. and Auburn	7	5	1	1	1	1	1
Spike Dykes, Texas Tech	1	0	1	0	-	-	-
Lloyd Eaton, Wyoming	2	1	1	0	0	1	0
Bill Edwards, Case Reserve*	1	1	0	0	-	-	-
Earle Edwards, North Caro. St.	2	1	1	0	-	-	-
LaVell Edwards, Brigham Young	12	4	8	0	-	-	-
Ray Eliot, Illinois	2	2	0	0	2	0	0
Bennie Ellender, Tulane	1	0	1	0	-	-	-
Chalmers "Bump" Elliott, Michigan	1	1	0	0	1	0	0
Pete Elliott, California and Illinois	2	1	1	0	1	1	0
Jack Elway, San Jose St. and Stanford	2	0	2	0	-	-	-
Charles "Rip" Engle, Penn St.	4	3	1	0	-	-	-
Eddie Erdelatz, Navy	2	2	0	0	2	0	0
Forest Evashevski, Iowa	2	2	0	0	2	0	0
Chuck Fairbanks, Oklahoma	5	3	1	1	3	0	0
Don Fambrough, Kansas	2	0	2	0	-	-	-
Don Faurot, Missouri	4	0	4	0	0	2	0
Gerry Faust, Notre Dame	2	1	1	0	-	-	-
Foge Fazio, Pittsburgh	2	0	2	0	0	1	0
Beattie Feathers, North Caro. St.	1	0	1	0	-	-	-
Wes Fesler, Ohio St.	1	1	0	0	1	0	0
Charlie Fickert, Stanford	1	0	1	0	0	1	0
Robert Fisher, Harvard	1	1	0	0	1	0	0
Hank Foldberg, Wichita St.	1	0	1	0	-	-	-
Bob Folwell, Pennsylvania and Navy	2	0	1	1	0	1	1
Danny Ford, Clemson	6	4	2	0	1	0	0
Henry Frnka, Tulsa	5	2	3	0	1	2	0
Hayden Fry, Southern Methodist and Iowa	10	5	5	0	0	3	0
Bill Fulcher, Georgia Tech	1	1	0	0	-	-	-
Warren Gaer, Drake	1	0	1	0	-	-	-
Joe Gavin, Dayton	1	0	1	0	-	-	-
Vince Gibson, Louisville and Tulane	2	0	2	0	-	-	-
Claude Gilbert, San Jose St.	2	1	1	0	-	-	-
Sid Gillman, Miami (Ohio) and Cincinnati	2	1	1	0	-	-	-
Bill Glassford, Nebraska	1	0	1	0	0	1	0
Marshall "Little Sleepy" Glenn, West Va.	1	1	0	0	-	-	-
Mike Gottfried, Pittsburgh	1	0	1	0	-	-	-
Ralph Graham, Wichita St.	1	0	1	0	-	-	-

Coach, Bowl Teams Coached	Games	Total All Bowls W	L	T	Big Four W	L	T
Sonny Grandelius, Colorado	1	0	1	0	0	1	0
Ray Graves, Florida	5	4	1	0	1	1	0
Vee Green, Drake	1	1	0	0	-	-	-
Art Guepe, Vanderbilt	1	1	0	0	-	-	-
Andy Gustafson, Miami (Fla.)	4	1	3	0	0	1	0
John Gutekunst, Minnesota	2	1	1	0	-	-	-
Jack Hagerty, Georgetown	1	0	1	0	0	1	0
Galen Hall, Florida	1	0	1	0	-	-	-
Wayne Hardin, Navy and Temple	3	1	2	0	0	2	0
Jack Harding Miami (Fla.)	1	1	0	0	1	0	0
Jim Harkema Eastern Mich.	1	1	0	0	-	-	-
Ken Hatfield, Air Force and Arkansas	6	3	3	0	0	1	0
Woody Hayes, Miami (Ohio) and Ohio St.	12	6	6	0	5	5	0
Elmer "Gus" Henderson, Southern Cal	2	2	0	0	1	0	0
Gwinn Henry Missouri	1	0	1	0	-	-	-
Bill Hess, Ohio	2	0	2	0	-	-	-
Jim Hickey, North Caro.	1	1	0	0	-	-	-
Bob Higgins, W. Va. Wesleyan* and Penn St.	2	1	0	1	0	0	1
Jess Hill, Southern Cal	2	1	1	0	1	1	0
Jerry Hines, New Mexico St.	1	0	0	1	-	-	-
Bernard A. Hoban, U. of Mexico*	1	0	1	0	-	-	-
Orin "Babe" Holingbery, Washington St.	1	0	1	0	0	1	0
Lou Holtz, William & Mary, North Caro. St., Arkansas and Notre Dame	12	5	5	2	1	2	0
Edwin "Babe" Horrell, UCLA	1	0	1	0	0	1	0
Frank Howard, Clemson	6	3	3	0	1	2	0
Millard "Dixie" Howell, Arizona St.	2	0	1	1	-	-	-
Bill Hubbard, San Jose St.	2	2	0	0	-	-	-
Clyde "Cac" Hubbard, Denver	2	0	2	0	-	-	-
Charles "Shy" Huntington, Oregon	1	0	1	0	0	1	0
Harvey Hyde, Nevada-Las Vegas	1	1	0	0	-	-	-
Don James, Kent St. and Washington	11	7	4	0	3	1	0
Jimmy Johnson, Oklahoma St. and Miami (Fla.)	6	2	4	0	1	1	0
Frank Jones, Richmond	2	1	1	0	-	-	-
Gomer Jones, Oklahoma	1	0	1	0	-	-	-
Howard Jones, Southern Cal	5	5	0	0	5	0	0
Larry Jones, Florida St.	1	0	1	0	-	-	-
Lawrence McC. "Biff" Jones, Nebraska	1	0	1	0	0	1	0
Pat Jones, Oklahoma St.	3	2	1	0	-	-	-
Ralph "Shug" Jordan, Auburn	12	5	7	0	0	2	0
Ernie Jorge, Pacific	2	1	1	0	-	-	-
Al Kawal, Drake	1	1	0	0	-	-	-
Joe Kerbel, West Tex. St.	2	2	0	0	-	-	-
Bill Kern, Carnegie-Mellon	1	0	1	0	0	1	0
Frank Kimbrough, Hardin-Simmons and West Tex. St.	3	2	0	1	-	-	-
Billy Kinard, Mississippi	1	1	0	0	-	-	-
Dewey King, San Jose St.	1	0	1	0	-	-	-
J. T. King, Texas Tech	2	0	2	0	-	-	-
Jimmy Kitts, Rice and Virginia Tech	2	1	1	0	1	0	0
Ed Kluska, Xavier (Ohio)	1	1	0	0	-	-	-
Frank Kush, Arizona St.	7	6	1	0	-	-	-
Bert LaBrucherie, UCLA	1	0	1	0	0	1	0
Maxie Lambright, Louisiana Tech	2	1	1	0	-	-	-
Frank Lauterbur, Toledo	2	2	0	0	-	-	-
Frank Leahy, Boston College	2	1	1	0	1	1	0
Clyde Lee, Houston	1	1	0	0	-	-	-
Art Lewis, West Va.	1	0	1	0	0	1	0
Lou Little, Columbia	1	1	0	0	1	0	0
Jim Lookabaugh, Oklahoma St.	3	2	1	0	2	0	0
George MacIntyre, Vanderbilt	1	0	1	0	-	-	-
John Mackovic, Wake Forest	1	0	1	0	-	-	-
Dick MacPherson, Syracuse	2	0	1	1	0	0	1
Edward "Slip" Madigan, St. Mary's (Cal.)	1	1	0	0	1	0	0
Johnny Majors, Iowa St., Pittsburgh and Tennessee	13	7	6	0	2	0	0
Bill Mallory, Miami (Ohio), Colorado, Northern Ill. and Indiana	6	2	4	0	0	1	0
Frank Maloney, Syracuse	1	1	0	0	-	-	-
Bob Margarita, Georgetown	1	0	1	0	-	-	-

Coach, Bowl Teams Coached	Total All Bowls				Big Four		
	Games	W	L	T	W	L	T
Abe Martin, Texas Christian	5	1	3	1	1	1	1
Ben Martin, Air Force	3	0	2	1	0	1	1
Tony Mason, Arizona	1	0	1	0	-	-	-
Tom McCann, Miami (Fla.)	1	0	1	0	0	1	0
Bill McCartney, Colorado	2	0	2	0	-	-	-
Dave McClain, Wisconsin	3	1	2	0	-	-	-
Charlie McClendon, Louisiana St.	13	7	6	0	4	2	0
Rube McCray, William & Mary	2	1	1	0	-	-	-
J.F. "Pop" McKale, Arizona	1	0	1	0	-	-	-
John McKay, Southern Cal	9	6	3	0	5	3	0
Allyn McKeen, Mississippi St.	1	1	0	0	1	0	0
Johnnie McMillan, South Caro.	1	0	1	0	-	-	-
David McWilliams, Texas	1	1	0	0	-	-	-
Jack Meagher, Auburn	2	1	0	1	1	0	0
Randolph R. M. Medley, Southwestern (Tex.)*	2	2	0	0	-	-	-
Leo "Dutch" Meyer, Texas Christian	7	3	4	0	3	3	0
Ron Meyer, Southern Methodist	1	0	1	0	-	-	-
John Michelosen, Pittsburgh	2	0	2	0	0	1	0
Jack Mitchell, Kansas	1	1	0	0	-	-	-
Odus Mitchell, North Tex. St.	2	0	2	0	-	-	-
Jack Mollenkopf, Purdue	1	1	0	0	1	0	0
Bernie Moore, Louisiana St.	5	1	3	1	1	3	1
Bud Moore, Kansas	1	0	1	0	-	-	-
Charley Moran, Centre	3	2	1	0	-	-	-
Dell Morgan, Texas Tech	3	0	3	0	-	-	-
Joe Morrison, South Caro.	2	0	2	0	-	-	-
Ray Morrison, Southern Methodist	1	0	1	0	-	-	-
Darrell Mudra, Arizona	1	0	1	0	-	-	-
Clarence "Biggie" Munn, Michigan St.	1	1	0	0	1	0	0
Jack Murphy, Toledo	1	1	0	0	-	-	-
Billy Murphy, Memphis St.	1	1	0	0	-	-	-
Gene Murphy, Cal St. Fullerton	1	0	1	0	-	-	-
Bill Murray, Duke	3	2	1	0	2	1	0
Frank Murray, Marquette	1	0	1	0	0	1	0
Denny Myers, Boston College	1	0	1	0	0	1	0
Edward "Hook" Mylin, Bucknell	1	1	0	0	1	0	0
Ray Nagel, Utah	1	1	0	0	-	-	-
Larry Naviaux, Boston U.	1	0	1	0	-	-	-
Earle "Greasy" Neale, Wash. & Jeff.	1	0	0	1	0	0	1
Jess Neely, Clemson and Rice	7	4	3	0	4	2	0
Don Nehlen, West Va.	5	3	2	0	-	-	-
Bob Neyland, Tennessee	7	2	5	0	2	5	0
Ray Nolting, Cincinnati	1	1	0	0	-	-	-
Homer Norton, Centenary and Texas A&M	5	2	2	1	2	2	0
Tom Nugent, Florida St.	2	0	2	0	-	-	-
Bernard "Bunnie" Oakes, Colorado	1	0	1	0	0	1	0
Jordan Olivar, Villanova	2	1	1	0	-	-	-
Al Onofrio, Missouri	2	1	1	0	-	-	-
Bennie Oosterbaan, Michigan	1	1	0	0	1	0	0
Tom Osborne, Nebraska	15	8	7	0	5	4	0
Jim Owens, Washington	3	2	1	0	2	1	0
Ara Parseghian, Notre Dame	5	3	2	0	3	2	0
Joe Paterno, Penn St.	19	12	6	1	6	4	0
Charley Pell, Clemson and Florida	5	2	3	0	-	-	-
Ray Perkins, Alabama	3	3	0	0	-	-	-
George Perles, Michigan St.	3	1	2	0	1	0	0
Doyt Perry, Bowling Green	1	0	1	0	-	-	-
Bill Peterson, Florida St.	4	1	2	1	-	-	-
Jimmy Phelan, Washington and St. Mary's (Cal.)	3	0	3	0	0	2	0
Alvin "Pix" Pierson, Fresno St.	1	0	1	0	-	-	-
Jim Pittman, Tulane	1	1	0	0	-	-	-
John Pont, Miami (Ohio) and Indiana	2	0	2	0	0	1	0
Warren Powers, Missouri	5	3	2	0	-	-	-
Clarence "Nibs" Price, California	1	0	1	0	0	1	0
Ed Price, Texas	1	1	0	0	1	0	0
Tommy Prothro, Oregon St. and UCLA	4	2	2	0	1	2	0
John Ralston, Utah St. and Stanford	4	2	2	0	2	0	0
Red Reese, Second Air Force*	1	1	0	0	-	-	-
Bo Rein, North Caro. St.	2	2	0	0	-	-	-

Coach, Bowl Teams Coached	Total All Bowls				Big Four		
	Games	W	L	T	W	L	T
Ed Robinson, Brown	1	0	1	0	0	1	0
John Robinson, Southern Cal	5	4	1	0	3	0	0
Knute Rockne, Notre Dame	1	1	0	0	1	0	0
Pepper Rodgers, Kansas and Georgia Tech	2	0	2	0	0	1	0
Darryl Rogers, Arizona St.	1	1	0	0	-	-	-
B. L. "Dick" Romney, Utah St.	2	0	2	0	-	-	-
Tim Rose, Miami (Ohio)	1	0	1	0	-	-	-
Bobby Ross, Maryland	4	2	2	0	-	-	-
Paul Roach, Wyoming	1	0	1	0	-	-	-
Darrell Royal, Texas	16	8	7	1	6	6	0
Henry "Red" Sanders, UCLA	2	0	2	0	0	2	0
Ralph Sasse, Mississippi St.	1	0	1	0	0	1	0
George Sauer, Kansas and Baylor	3	0	3	0	0	2	0
Mack Saxon, UTEP	1	0	1	0	-	-	-
Glenn "Bo" Schembechler, Michigan	15	4	11	0	1	9	0
Merle Schlosser, Western Mich.	1	0	1	0	-	-	-
Howard Schnellenberger, Miami (Fla.)	2	2	0	0	1	0	0
Bill Schutte, San Diego St.	1	0	1	0	-	-	-
Ben Schwartzwalder, Syracuse	7	2	5	0	1	4	0
Clark Shaughnessy, Stanford	1	1	0	0	1	0	0
Lawrence "Buck" Shaw, Santa Clara	2	2	0	0	2	0	0
Joe Sheketoski, Nevada-Reno	2	1	1	0	-	-	-
Dick Sheridan, North Caro. St.	1	0	1	0	-	-	-
Eugene "Bo" Sherman, Geo. Washington	1	1	0	0	-	-	-
Jackie Sherrill, Pittsburgh and Texas A&M	8	6	2	0	3	1	0
Ted Shipkey, New Mexico	1	0	1	0	-	-	-
Larry Siemering, Pacific	3	2	0	1	-	-	-
Chauncey Simpson, Missouri	1	0	1	0	0	1	0
Dan Simrell, Toledo	1	0	1	0	-	-	-
Steve Sloan, Vanderbilt and Texas Tech	3	0	2	1	-	-	-
Andy Smith, California	2	1	0	1	1	0	1
Homer Smith, Davidson	1	0	1	0	-	-	-
John "Little Clipper" Smith, Duquesne	1	1	0	0	1	0	0
Larry Smith, Tulane, Arizona and Southern Cal	4	1	2	1	0	1	0
Maurice "Clipper" Smith, Villanova	1	0	0	1	-	-	-
Carl Snavely, North Caro.	3	0	3	0	0	3	0
Clarence "Doc" Spears, West Va.	1	1	0	0	-	-	-
Cliff Speegle, Oklahoma St.	1	1	0	0	-	-	-
Gene Stallings, Texas A&M	1	1	0	0	1	0	0
Jim Stangeland, Long Beach St.	1	0	0	1	-	-	-
Jim Stanley, Oklahoma St.	2	2	0	0	-	-	-
Tom Stidham, Oklahoma	1	0	1	0	0	1	0
Lon Stiner, Oregon St.	1	1	0	0	1	0	0
Harry Stitelar, Texas A&M	1	1	0	0	-	-	-
Chuck Stobart, Toledo	1	1	0	0	-	-	-
Cal Stoll, Minnesota	1	0	1	0	-	-	-
Denny Stolz, Bowling Green and San Diego St.	3	0	3	0	-	-	-
Jerry Stovall, Louisiana St.	1	0	1	0	0	1	0
Jock Sutherland, Pittsburgh	4	1	3	0	1	3	0
Jim Sweeney, Fresno St.	2	2	0	0	-	-	-
Barry Switzer, Oklahoma	12	8	4	0	6	3	0
Charlie Tate, Miami (Fla.)	2	1	1	0	-	-	-
Jim Tatum, Oklahoma and Maryland	6	3	2	1	1	2	0
Chuck Taylor, Stanford	1	0	1	0	0	1	0
Grant Teaff, Baylor	6	3	3	0	0	2	0
Eddie Teague, Citadel	1	1	0	0	-	-	-
Roger Theder, California	1	0	1	0	-	-	-
Frank Thomas, Alabama	6	4	2	0	4	2	0
Fred Thomsen, Arkansas	1	0	0	1	-	-	-
Claude "Tiny" Thornhill, Stanford	3	1	2	0	1	2	0
Gaynell Tinsley, Louisiana St.	1	0	1	0	0	1	0
Ted Tollner, Southern Cal	3	1	2	0	1	0	0
Jim Trimble, Wichita St.	1	0	1	0	-	-	-
Frank Tritico, Randolph Field*	1	0	0	1	0	0	1
Wilburn Tucker, Tennessee Tech	1	0	1	0	-	-	-
Bob Tyler, Mississippi St.	1	1	0	0	-	-	-
Thad "Pie" Vann, Southern Miss.	2	0	2	0	-	-	-
John Vaught, Mississippi	18	10	8	0	6	4	0
Dick Vermeil, UCLA	1	1	0	0	1	0	0

Coach, Bowl Teams Coached	Total All Bowls				Big Four		
	Games	W	L	T	W	L	T
Bob Voigts, Northwestern	1	1	0	0	1	0	0
Jim Wacker, Texas Christian	1	0	1	0	-	-	-
Wallace Wade, Alabama and Duke	5	2	2	1	2	2	1
Jim Walden, Washington St.	1	0	1	0	-	-	-
Lynn "Pappy" Waldorf, California	3	0	3	0	0	3	0
D.C. "Peahead" Walker, Wake Forest	2	1	1	0	-	-	-
Ed Walker, Mississippi	1	0	1	0	0	1	0
Bill Walsh, Stanford	2	2	0	0	-	-	-
Dallas Ward, Colorado	1	1	0	0	1	0	0
Murray Warmath, Minnesota	2	1	1	0	1	1	0
Glenn "Pop" Warner, Stanford and Temple	4	1	2	1	1	2	1
DeWitt Weaver, Texas Tech	3	2	1	0	-	-	-
Bill Weeks, New Mexico	1	1	0	0	-	-	-
Ralph "Pest" Welch, Washington	1	0	1	0	0	1	0
George Welsh, Navy and Virginia	5	3	2	0	-	-	-
Mike White, Illinois	3	0	3	0	0	1	0
John Wilce, Ohio St.	1	0	1	0	0	1	0
Bud Wilkinson, Oklahoma	8	6	2	0	6	2	0
Ivy Williamson, Wisconsin	1	0	1	0	0	1	0
Tom Wilson, Texas A&M	2	2	0	0	-	-	-
Sam Winningham, Cal St. Northridge*	1	0	1	0	-	-	-
Bob Woodruff, Baylor and Florida	3	2	1	0	-	-	-
Warren Woodson, Hardin-Simmons and New Mexico St.	8	6	1	1	-	-	-
Bowden Wyatt, Wyoming, Arkansas and Tennessee	4	2	2	0	0	2	0
Bill Yeoman, Houston	11	6	4	1	2	2	0
Fielding Yost, Michigan	1	1	0	0	1	0	0
Jim Young, Purdue and Army	5	5	0	0	-	-	-

NCAA-CERTIFIED POSTSEASON ALL-STAR GAMES

EAST-WEST SHRINE CLASSIC*

Date	Score (Attendance)	Date	Score (Attendance)	Date	Score (Attendance)
12-26-25	West 6-0 (20,000)	1-1-47	West 13-9 (60,000)	12-30-67	East 16-14 (29,000)
1-1-27	West 7-3 (15,000)	1-1-48	East 40-9 (60,000)	12-28-68	West 18-7 (29,000)
12-26-27	West 16-6 (27,500)	1-1-49	East 14-12 (60,000)	12-27-69	West 15-0 (70,000)
12-29-28	East 20-0 (55,000)	12-31-49	East 28-6 (60,000)	1-2-71	West 17-13 (50,000)
1-1-30	East 19-7 (58,000)	12-30-50	West 16-7 (60,000)	12-31-71	West 17-13 (35,000)
12-27-30	West 3-0 (40,000)	12-29-51	East 15-14 (60,000)	12-30-72	East 9-3 (37,000)
1-1-32	East 6-0 (45,000)	12-27-52	East 21-20 (60,000)	12-29-73	East 35-[illegible] (30,000)
1-2-33	West 21-13 (45,000)	1-2-54	West 31-7 (60,000)	12-28-74	East 16-[illegible]4 (35,000)
1-1-34	West 12-0 (35,000)	1-1-55	East 13-12 (60,000)	1-3-76	West 21-[illegible]4 (75,000)
1-1-35	West 19-13 (52,000)	12-31-55	East 29-6 (60,000)	1-2-77	West 30-[illegible]4 (45,000)
1-1-36	East 19-3 (55,000)	12-29-56	West 7-6 (60,000)	12-31-77	West 23-[illegible] (65,000)
1-1-37	East 3-0 (38,000)	12-28-57	West 27-13 (60,000)	1-6-79	East 56-17 (72,000)
1-1-38	Tie 0-0 (55,000)	12-27-58	East 26-14 (60,000)	1-5-80	West 20-10 (75,000)
1-2-39	West 14-0 (60,000)	1-2-60	West 21-14 (60,000)	1-10-81	East 21-3 (76,000)
1-1-40	West 28-11 (50,000)	12-31-60	East 7-0 (60,000)	1-9-82	West 20-13 (75,000)
1-1-41	West 20-14 (60,000)	12-30-61	West 21-8 (60,000)	1-15-83	East 26-2[illegible] (72,999)
1-3-42	Tie 6-6 (35,000)	12-29-62	East 25-19 (60,000)	1-7-84	East 27-1[illegible] (77,000)
1-1-43	East 13-12 (57,000)	12-28-63	Tie 6-6 (60,000)	1-5-85	West 21-1[illegible] (72,000)
1-1-44	Tie 13-13 (55,000)	1-2-65	West 11-7 (60,000)	1-11-86	East 18-7 (77,000)
1-1-45	West 13-7 (60,000)	12-31-65	West 22-7 (47,000)	1-10-87	West 24-2[illegible] (74,000)
1-1-46	Tie 7-7 (60,000)	12-31-66	East 45-22 (46,000)	1-16-88	West 16-1[illegible] (62,000)

Series record: West won 32, East 26, 5 ties.

*Games were played at the following sites: 12-26-25—Ewing Field, San Francisco; 1-1-27—1-1-41—Kezar Stadium, San Francisco; 1-3-42—Sugar Bowl, New Orleans; 1-1-43—12-31-66—Kezar Stadium, San Francisco; 12-30-67—12-28-68—Candlestick Park, San Francisco; 12-27-69—Stanford Stadium; 1-2-71—Oakland Coliseum; 12-31-71—12-29-73—Candlestick Park, San Francisco; 12-28-74 to date—Stanford Stadium.

BLUE-GRAY ALL-STAR CLASSIC (MONTGOMERY, AL.)

Date	Score (Attendance)	Date	Score (Attendance)	Date	Score (Attendance)
1-2-39	Blue 7-0 (8,000)	1943	No Game	12-25-48	Blue 19-13 (15,000)
12-30-39	Gray 33-20 (10,000)	12-30-44	Gray 24-7 (16,000)	12-31-49	Gray 27-13 (21,500)
12-28-40	Blue 14-12 (14,000)	12-29-45	Blue 26-0 (20,000)	12-30-50	Gray 31-6 (21,000)
12-27-41	Gray 16-0 (15,571)	12-28-46	Gray 20-13 (22,500)	12-29-51	Gray 20-14 (22,000)
12-26-42	Gray 24-0 (16,000)	12-27-47	Gray 33-6 (22,500)	12-27-52	Gray 28-7 (22,000)

Date	Score (Attendance)	Date	Score (Attendance)	Date	Score (Attendance)
1943	No Game	12-31-60	Blue 35-7 (18,000)	12-30-77	Blue 20-16 (5,000)
12-30-44	Gray 24-7 (16,000)	12-30-61	Gray 9-7 (18,000)	12-29-78	Gray 28-24 (18,380)
12-29-45	Blue 26-0 (20,000)	12-29-62	Blue 10-6 (20,000)	12-25-79	Blue 22-13 (18,312)
12-28-46	Gray 20-13 (22,500)	12-28-63	Gray 21-14 (20,000)	12-25-80	Blue 24-23 (25,000)
12-27-47	Gray 33-6 (22,500)	12-26-64	Blue 10-6 (16,000)	12-25-81	Blue 21-9 (19,000)
12-25-48	Blue 19-13 (15,000)	12-25-65	Gray 23-19 (18,000)	12-25-82	Gray 20-10 (21,000)
12-31-49	Gray 27-13 (21,500)	12-24-66	Blue 14-9 (18,000)	12-25-83	Gray 17-13 (2,000)
12-30-50	Gray 31-6 (21,000)	12-30-67	Blue 22-16 (23,350)	12-25-84	Gray 33-6 (24,080)
12-29-51	Gray 20-14 (22,000)	12-28-68	Gray 28-7 (18,000)	12-25-85	Blue 27-20 (18,500)
12-27-52	Gray 28-7 (22,000)	12-27-69	Tie 6-6 (21,500)	12-25-86	Blue 31-7 (18,500)
12-26-53	Gray 40-20 (18,500)	12-28-70	Gray 38-7 (23,000)	12-25-87	Gray 12-10 (20,300)
12-25-54	Blue 14-7 (18,000)	12-28-71	Gray 9-0 (24,000)		

Series record: Gray won 26, Blue 22, 1 tie.

HULA BOWL (HONOLULU)

The Hula Bowl format has been changed several times. From 1947 through 1950, the College All-Stars played the Hawaii All-Stars. Beginning in 1951, the Hawaiian team was augmented by players from the National Football League. This format, however, was changed to an all-collegiate contest. First, between the East and West, then North and South (in 1963) and back to East-West in 1974. The results listed begin with the all-collegiate format.

Date	Score (Attendance)	Date	Score (Attendance)	Date	Score (Attendance)
1-10-60	East 34-8 (23,000)	1-10-70	South 35-13 (25,000)	1-5-80	East 17-10 (47,096)
1-8-61	East 14-7 (17,017)	1-9-71	North 42-32 (23,500)	1-10-81	West 24-17 (39,010)
1-7-62	Tie 7-7 (20,598)	1-8-72	North 24-7 (23,000)	1-9-82	West 26-23 (43,002)
1-6-63	North 20-13 (20,000)	1-6-73	South 17-3 (23,000)	1-15-83	East 30-14 (39,456)
1-4-64	North 20-13 (18,177)	1-5-74	East 24-14 (23,000)	1-7-84	West 21-16 (26,829)
1-9-65	South 16-14 (22,100)	1-4-75	East 34-25 (22,000)	1-5-85	East 34-14 (25,890)
1-8-66	North 27-26 (25,000)	1-10-76	East 16-0 (45,458)	1-11-86	West 23-10 (20,943)
1-7-67	North 28-27 (23,500)	1-8-77	West 20-17 (45,579)	1-10-87	West 16-14 (17,775)
1-6-68	North 50-6 (21,000)	1-7-78	West 42-22 (48,197)	1-16-88	West 20-18 (26,737)
1-4-69	North 13-7 (23,000)	1-6-79	East 29-24 (49,132)		

Series records: North-South (1963-73)—North won 8, South 3. East-West (1960-62 and 1974 to date)—East won 9 West 8, 1 tie.

JAPAN BOWL*

Date	Score (Attendance)	Date	Score (Attendance)	Date	Score (Attendance)
1-18-76	West 27-18 (68,000)	1-17-81	West 25-13 (30,000)	1-13-85	West 28-14 (30,000)
1-16-77	West 21-10 (58,000)	1-16-82	West 28-17 (28,000)	1-11-86	East 31-14 (30,000)
1-15-78	East 26-10 (32,500)	1-23-83	West 30-21 (30,000)	1-11-87	West 24-17 (30,000)
1-14-79	East 33-14 (55,000)	1-15-84	West 26-21 (26,000)	1-10-88	West 17-3 (30,000)
1-13-80	West 28-17 (27,000)				

*Played at Tokyo 1976-79; at Yokohama from 1980.
Series record: West won 10, East 3.

COACHES' RECORDS

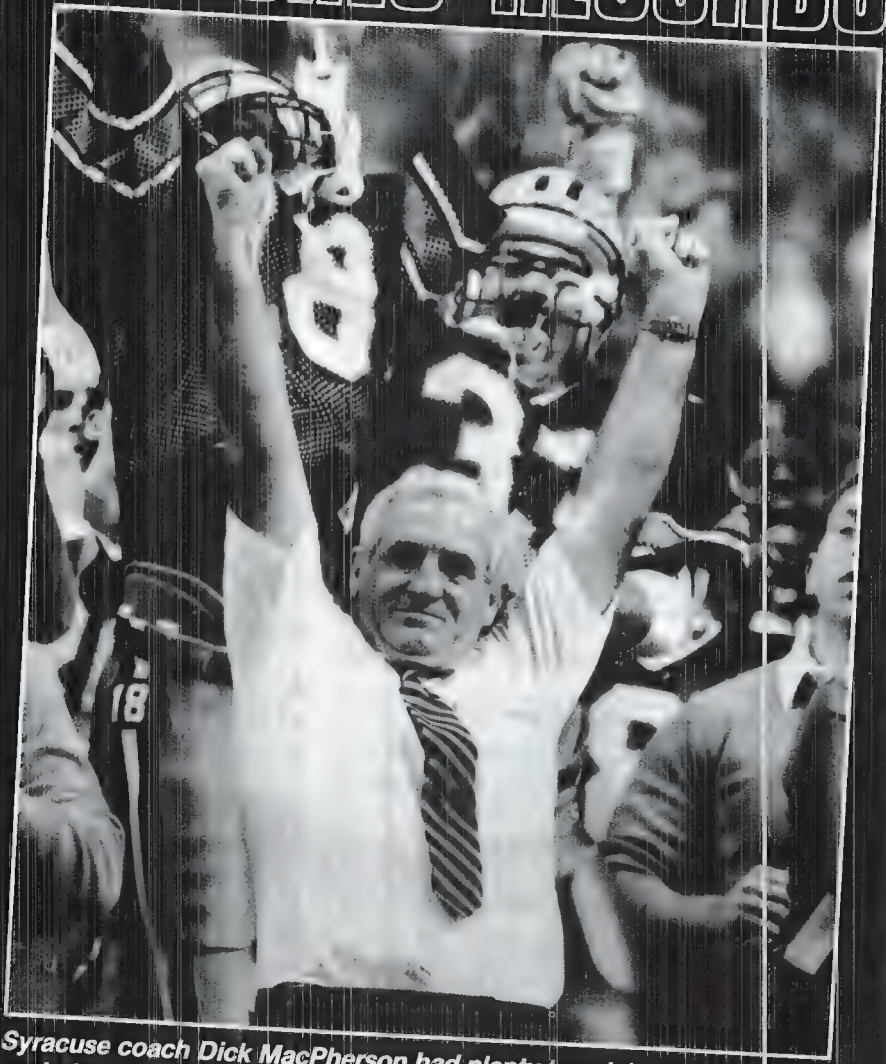

Syracuse coach Dick MacPherson had plenty to celebrate last year en route to being named coach of the year. The Orangemen finished the regular season with an 11-0-0 record and the year ranked fourth nationally. MacPherson is among winningest active Division I-A coaches with a .576 winning percentage.

WINNINGEST DIVISION I-A COACHES

Based on percentage, ties computed as half won, half lost. Minimum 10 years as head coach at Division I institutions; record at four-year colleges only; bowl games included. Active coaches indicated by (*). Hall of Fame members indicated by (†).

Coach (Alma mater, Colleges coached, Tenure)	Years	Won	Lost	Tied	Pct.
Knute K. Rockne (Notre Dame '14)† (Notre Dame 1918-30)	13	105	12	5	.881
Frank W. Leahy (Notre Dame '31)† (Boston College 1939-40; Notre Dame 1941-43, 1946-53)	13	107	13	9	.864
George W. Woodruff (Yale '89)† (Pennsylvania 1892-01; Illinois 1903; Carlisle 1905)	12	142	25	2	.846
*Barry Switzer (Arkansas '60) (Oklahoma 1973—)	15	148	26	4	.843
Percy D. Haughton (Harvard '99)† (Cornell 1899-00; Harvard 1908-16; Columbia 1923-24)	13	96	17	6	.832
Robert R. "Bob" Neyland (Army '16)† (Tennessee 1926-34, 1936-40, 1946-52)	21	173	31	12	.829
Fielding H. "Hurry Up" Yost (Lafayette '97)† (Ohio Wesleyan 1897; Nebraska 1898; Kansas 1899; Stanford 1900; Michigan 1901-23, 1925-26)	29	196	36	12	.828
Charles "Bud" Wilkinson (Minnesota '37)† (Oklahoma 1947-63)	17	145	29	4	.826
John B. "Jock" Sutherland (Pittsburgh '18)† (Lafayette 1919-23; Pittsburgh 1924-38)	20	144	28	14	.812
*Joseph V. "Joe" Paterno (Brown '50) (Penn St. 1966—)	22	207	48	2	.809
*Thomas W. "Tom" Osborne (Hastings '59) (Nebraska 1973—)	15	147	34	2	.809
Robert S. "Bob" Devaney (Alma '39)† (Wyoming 1957-61; Nebraska 1962-72)	16	136	30	7	.806
Frank W. Thomas (Notre Dame '23)† (Chattanooga 1925-28; Alabama 1931-42, 1944-46)	19	141	33	9	.795
Henry L. Williams (Yale '91)† (Army 1891; Minnesota 1900-21)	23	139	34	10	.787
Gilmour "Gloomy Gil" Dobie (Minnesota '02)† (North Dak. St. 1906-07; Washington 1908-16; Navy 1917-19; Cornell 1920-35; Boston College 1936-38)	33	180	45	15	.781
Paul W. "Bear" Bryant (Alabama '36)† (Maryland 1945; Kentucky 1946-53; Texas A&M 1954-57; Alabama 1958-82)	38	323	85	17	.780
Fred Folsom (Dartmouth '95) (Colorado 1895-99, 1901-02; Dartmouth 1903-06; Colorado 1908-15)	19	106	28	6	.779
*Glenn "Bo" Schembechler (Miami, Ohio, '51) (Miami, Ohio 1963-68; Michigan 1969—)	25	215	61	7	.772
Herbert O. "Fritz" Crisler (Chicago '22)† (Minnesota 1930-31; Princeton 1932-37; Michigan 1938-47)	18	116	32	9	.768
Charles B. "Charley" Moran (Tennessee) (Texas A&M 1909-14; Centre 1919-23; Bucknell 1924-26; Catawba 1930-33)	18	122	33	12	.766
William Wallace Wade (Brown '17)† (Alabama 1923-30; Duke 1931-41, 1946-50)	24	171	49	10	.765
Frank Kush (Michigan St. '53) (Arizona St. 1958-1979)	22	176	54	1	.764
Daniel E. "Dan" McGugin (Michigan '04)† (Vanderbilt 1904-17, 1919-34)	30	197	55	19	.762
James "Jimmy" Crowley (Notre Dame '25) (Michigan St. 1929-32; Fordham 1933-41)	13	78	21	10	.761
Andrew L. "Andy" Smith (Penn St., Pennsylvania '05)† (Pennsylvania 1909-12; Purdue 1913-15; California 1916-25)	17	116	32	13	.761
Wayne Woodrow "Woody" Hayes (Denison '35)† (Denison 1946-48; Miami, Ohio 1949-50; Ohio St. 1951-78)	33	238	72	10	.759
Earl H. "Red" Blaik (Miami, Ohio, '18; Army '20)† (Dartmouth 1934-40; Army 1941-58)	25	166	48	14	.759
Darrell Royal (Oklahoma '50)† (Mississippi St. 1954-55; Washington 1956; Texas 1957-76)	23	184	60	5	.749
John McKay (Oregon '50) (Southern Cal 1960-75)	16	127	40	8	.749
*LaVell Edwards (Utah St. '52) (Brigham Young 1972—)	16	146	49	1	.747

Coach (Alma mater, Colleges coached, Tenure)	Years	Won	Lost	Tied	Pct.
John H. Vaught (Texas Christian '33)† (Mississippi 1947-70, 1973)	25	190	61	12	.745
*Danny L. Ford (Alabama '70) (Clemson 1978—)	‡10	76	25	4	.743
Daniel J. "Dan" Devine (Minn.-Duluth '48)† (Arizona St. 1955-57; Missouri 1958-70; Notre Dame 1975-80)	22	172	57	9	.742
Elmer C. "Gus" Henderson (Oberlin '12) (Southern Cal 1919-24; Tulsa 1925-35; Occidental 1940-42)	20	126	42	7	.740
Ara Parseghian (Miami, Ohio '49)† (Miami, Ohio 1951-55; Northwestern 1956-63; Notre Dame 1964-74)	24	170	58	6	.739
Elmer F. Layden (Notre Dame '25) (Loras 1925-26; Duquesne 1927-33; Notre Dame 1934-40)	16	103	34	11	.733
Howard H. Jones (Yale '08)† (Syracuse 1908; Yale 1909; Ohio St. 1910; Yale 1913; Iowa 1916-23; Duke 1924; Southern Cal 1925-40)	29	194	64	21	.733
Frank W. Cavanaugh (Dartmouth '97)† (Cincinnati 1898; Holy Cross 1903-05; Dartmouth 1911-16; Boston College 1919-26; Fordham 1927-32)	24	145	48	17	.731
Glenn S. "Pop" Warner (Cornell '95)† (Georgia 1895-96; Cornell 1897-98; Carlisle 1899-03; Cornell 1904-06; Carlisle 1907-14; Pittsburgh 1915-23; Stanford 1924-32; Temple 1933-38)	44	313	106	32	.729
James M. "Jim" Tatum (North Caro. '35)† (North Caro. 1942; Oklahoma 1946; Maryland 1947-55; North Caro. 1956-58)	14	100	35	7	.729
William W. "Bill" Roper (Princeton '03)† (Va. Military 1903-04; Princeton 1906-08; Missouri 1909; Princeton 1910-11; Swarthmore 1915-16; Princeton 1919-30)	22	112	37	19	.723
Francis A. Schmidt (Nebraska '14)† (Tulsa 1919-21; Arkansas 1922-28; Texas Christian 1929-33; Ohio St. 1934-40; Idaho 1941-42)	24	158	57	11	.723
*Terrence M. "Terry" Donahue (UCLA '67) (UCLA 1976—)	12	98	36	7	.720
Albert R. "Doc" Kennedy (Kansas & Pennsylvania '03) (Kansas 1904-10; Haskell 1911-16)	13	85	31	7	.720
*Patrick F. "Pat" Dye (Georgia '62) (East Caro. 1974-79; Wyoming 1980; Auburn 1981—)	14	115	44	3	.719
T. A. Dwight "Tad" Jones (Yale '08)† (Syracuse 1909-10; Yale 1916, 1920-27)	11	66	24	6	.719
Dana X. Bible (Carson-Newman '12)† (Mississippi Col. 1913-15; Louisiana St. 1916; Texas A&M 1917, 1919-28; Nebraska 1929-36; Texas 1937-46)	33	198	72	23	.715
*Vincent J. "Vince" Dooley (Auburn '54) (Georgia 1964—)	24	192	74	10	.714
*Robert "Bobby" Bowden (Samford '53)✓ (Samford 1959-62; West Va. 1970-75; Florida St. 1976—)	22	174	69	3	.713
Robert L. "Bobby" Dodd (Tennessee '31) (Georgia Tech 1945-66)	22	165	64	8	.713
John W. Heisman (Brown '90, Pennsylvania '92)† (Oberlin 1892; Akron 1893; Oberlin 1894; Auburn 1895-99; Clemson 1900-03; Georgia Tech 1904-19; Pennsylvania 1920-22; Wash. & Jeff. 1923; Rice 1924-27)	36	185	70	17	.711
Ewald O. "Jumbo" Stiehm (Wisconsin '09) (Ripon 1910; Nebraska 1911-15; Indiana 1916-21)	12	59	23	4	.709
Henry R. "Red" Sanders (Vanderbilt '27) (Vanderbilt 1940-42, 1946-48; UCLA 1949-57)	15	102	41	3	.709
*Jackie W. Sherrill (Alabama '66) (Washington St. 1976; Pittsburgh 1977-81; Texas A&M 1982—)	12	98	40	2	.707
John F. "Chick" Meehan (Syracuse '18) (Syracuse 1920-24; New York U. 1925-31; Manhattan 1932-37)	18	115	44	14	.705
John J. McEwan (Army '17) (Army 1923-25; Oregon 1926-29; Holy Cross 1930-32)	10	59	23	6	.705
*Herb Deromedi (Michigan '60) (Central Mich. 1978—)	10	74	30	4	.704
Benjamin G. "Bennie" Owen (Kansas '00)† (Washburn 1900; Bethany, Kan. 1901-04; Oklahoma 1905-26)	27	155	60	19	.703
Ike J. Armstrong (Drake '23)† (Utah 1925-49)	25	140	55	15	.702
Frank Broyles (Georgia Tech '47)† (Missouri 1957; Arkansas 1958-76)	20	149	62	6	.700

Coach (Alma mater, Colleges coached, Tenure)	Years	Won	Lost	Tied	Pct.
Lawrence McC. "Biff" Jones (Army '17)† (Army 1926-29; Louisiana St. 1932-34; Oklahoma 1935-36; Nebraska 1937-41)	14	87	33	15	.700

✓Includes games forfeited, team and/or individual statistics abrogated and coaching records changed by action of the NCAA Council under the restitution provisions of Section 10 of the Official Procedure Governing the NCAA Enforcement Program (adopted by the NCAA membership at the 69th annual Convention in January 1975). The restitution provisions may be applied by the Council when a student-athlete has been permitted to participate while ineligible as a result of a court order against his institution or the NCAA, if the court order subsequently is overturned.

ALL-TIME COACHING VICTORIES

Paul "Bear" Bryant 323
Amos Alonzo Stagg 314
Glenn "Pop" Warner 313
Woody Hayes 238
*Bo Schembechler 215
*Joe Paterno 207
Jess Neely 207
Warren Woodson 203
Eddie Anderson 201
Dana Bible 198
Dan McGugin 197
Fielding Yost 196
Howard Jones 194
*Vince Dooley 192
John Vaught 190
John Heisman 185
Darrell Royal 184
Carl Snavely 180
Gil Dobie 180
Ben Schwartzwalder 178
Ralph Jordan✓ 176
Frank Kush 176
*Bobby Bowden✓ 174
Lynn "Pappy" Waldorf 174
Bob Neyland 173

COACHES WITH 200 OR MORE CAREER VICTORIES

This list includes all coaches in NCAA history who have won at least 200 games at four-year colleges (regardless of whether the college was an NCAA member at the time).

Coach (Alma mater, Colleges coached, Tenure)	Years	Won	Lost	Tied	Pct.
#Eddie Robinson (Leland '41) (Grambling 1941-42, 1945—)	45†	341	119	15	.734
Paul "Bear" Bryant (Alabama '36) (Maryland 1945; Kentucky 1946-53; Texas A&M 1954-57; Alabama 1958-82)	38	323	85	17	.780
Amos Alonzo Stagg (Yale '88) (Springfield 1890-91; Chicago 1892-32; Pacific 1933-46)	57	314	199	35	.605
Glenn "Pop" Warner (Cornell '95) (Georgia 1895-96; Cornell 1897-98; Carlisle 1899-03; Cornell 1904-06; Carlisle 1907-14; Pittsburgh 1915-23; Stanford 1924-32; Temple 1933-38)	44	313	106	32	.729
#John Gagliardi (Colorado Col. '49) (Carroll, Mont. 1949-52; St. John's, Minn. 1953—)	39†	251	87	8	.737
Woody Hayes (Denison '35) (Denison 1946-48; Miami, Ohio 1949-50; Ohio St. 1951-78)	33	238	72	10	.759
Arnett Mumford (Wilberforce '24) (Jarvis 1924-26; Bishop 1927-29; Texas College 1931-35; Southern-B.R. 1936-42, 1944-61)	36†	233	85	23	.717
††John Merritt (Kentucky St. '50) (Jackson St. 1953-62; Tennessee St. 1963-83)	31†	232	65	11	.771
Fred Long (Millikin '18) (Paul Quinn 1921-22; Wiley 1923-47; Prairie View 1948; Texas College 1949-55; Wiley 1956-65)	45†	227	151	31	.593
#Bo Schembechler (Miami, Ohio '51) (Miami, Ohio 1963-68; Michigan, 1969—)	25	215	61	7	.772
#Joe Paterno (Brown '50) (Penn St. 1966—)	22	207	48	2	.809
Jess Neely (Vanderbilt '24) (Southwestern, Tenn. 1924-27; Clemson 1931-39; Rice 1940-66)	40	207	176	19	.539
Jake Gaither (Knoxville '27) (Florida A&M 1945-69)	25†	203	36	4	.844
#Ron Schipper (Hope '52) (Central, Iowa 1961—)	27†	203	54	3	.787
Warren Woodson (Baylor '24) (Conway St. 1935-40; Hardin-Simmons 1941-42; 1946-51; Arizona 1952-56; New Mexico St. 1958-67; Trinity, Tex. 1972-73)	31	203	95	14	.673
Eddie Anderson (Notre Dame '22) (Loras 1922-24; DePaul 1925-31; Holy Cross 1933-38; Iowa 1939-42, 1946-49; Holy Cross 1950-64)	39	201	128	15	.606
Darrell Mudra (Peru St. '51) (Adams St. 1959-62; North Dak. St. 1963-65; Arizona 1967-68; Western Ill. 1969-73; Florida St. 1974-75; Eastern Ill. 1978-82; Northern Iowa 1983-87)	26†	200	81	4	.709

†Zero to nine years in Division I-A. ††Tennessee State's participation in 1981 and 1982 Division I-AA championships (1-2 record) voided. #Active coach.

COACHES WITH 200 OR MORE VICTORIES AT ONE COLLEGE

Coach (College, Tenure)	Years	Won	Lost	Tied	Pct.
#Eddie Robinson, (Grambling 1941-42, 1945—)	45	341†	119	15	.734
Amos Alonzo Stagg (Chicago 1892-1932)	41	244	111	27	.674
Paul "Bear" Bryant (Alabama 1958-82)	25	232	46	9	.824
#John Gagliardi (St. John's, Minn. 1953—)	35	226†	81	7	.731
#Joe Paterno (Penn St. 1966—)	22	207	48	2	.809
Woody Hayes (Ohio St. 1951-78)	28	205	61	10	.761
#Ron Schipper (Central, Iowa 1961—)	27	203	54	3	.787
Jake Gaither (Florida A&M 1945-69)	25	203	36	4	.844

#Active coach. †Zero to nine years in Division I-A.

MATCHUPS OF COACHES EACH WITH 200 VICTORIES

Date	Coaches, Team (victories going in)	Winner (score)
11-11-61	Arnett Mumford, Southern-B.R. (232) Fred Long, Wiley (215)	Wiley (21-19)
1-1-78 Sugar Bowl	Paul "Bear" Bryant, Alabama (272) Woody Hayes, Ohio St. (231)	Alabama (35-6)
10-11-80	Eddie Robinson, Grambling (284) John Merritt, Tennessee St. (200)	Grambling (52-27)
10-10-81	Eddie Robinson, Grambling (294) John Merritt, Tennessee St. (209)	Tennessee St. (14-10)
10-9-82	Eddie Robinson, Grambling (301) John Merritt, Tennessee St. (218)	Tennessee St. (22-8)
10-8-83	Eddie Robinson, Grambling (308) John Merritt, Tennessee St. (228)	Tie (7-7)
11-28-87	John Gagliardi, St. John's (Minn.) (251) Ron Schipper, Central (Iowa) (202)	Central (Iowa) (13-3)

COACHES WITH CAREER WINNING PERCENTAGE OF .800 OR BETTER

This list includes all coaches in history with a winning percentage of at least .800 over a career of at least 10 seasons at four-year colleges (regardless of division or association).

Coach (Alma mater, Colleges coached, Tenure)	Years	Won	Lost	Tied	Pct.
Knute Rockne (Notre Dame '14) (Notre Dame 1918-30)	13	105	12	5	.881
Frank Leahy (Notre Dame '31) Boston College (1939-40; Notre Dame 1941-43; 1946-53)	13	107	13	9	.864
Doyt Perry (Bowling Green '32) (Bowling Green, 1955-64)	10†	77	11	5	.855
George Woodruff (Yale '89) (Pennsylvania 1892-01; Illinois 1903; Carlisle 1905)	12	142	25	2	.846
Jake Gaither (Knoxville '27) (Florida A&M 1945-69)	25†	203	36	4	.844
#Barry Switzer (Arkansas '60) (Oklahoma 1973—)	15	148	26	4	.843
Dave Maurer (Denison '54) (Wittenberg 1969-83)	15†	129	23	3	.842
Paul Hoereman (Heidelberg '38) (Heidelberg 1946-59)	14†	102	18	4	.839
Don Coryell (Washington '50) (Whittier 1957-59; San Diego St. 1961-72)	15†	127	24	3	.834
Percy Haughton (Harvard '99) (Cornell 1899-00; Harvard 1908-16; Columbia 1923-24)	13	96	17	6	.832
Robert "Bob" Neyland (Army '16) (Tennessee 1926-34, 1936-40, 1946-52)	21	173	31	12	.829
Fielding "Hurry Up" Yost (Lafayette '97) (Ohio Wesleyan 1897; Nebraska 1898; Kansas 1899; Stanford 1900; Michigan 1901-23, 1925-26)	29	196	36	12	.828
Charles "Bud" Wilkinson (Minnesota '37) (Oklahoma 1947-63)	17	145	29	4	.826
Charles "Chuck" Klausing (Slippery Rock '48) (Indiana, Pa. 1964-69; Carnegie-Mellon 1976-85)	16†	123	26	2	.821
Vernon McCain (Langston '31) (Md.-East. Shore 1948-63)	16†	102	21	5	.816
John "Jock" Sutherland (Pittsburgh '18)	20	144	28	14	.812

Coach (Alma mater, Colleges coached, Tenure)	Years	Won	Lost	Tied	Pct.
(Lafayette 1919-23; Pittsburgh 1924-38)					
#Joe Paterno (Brown '50)	22	207	48	2	.809
(Penn St. 1966—)					
#Tom Osborne (Hastings '59)	15	147	34	2	.809
(Nebraska 1973—)					
Bob Devaney (Alma '39)	16	136	30	7	.806
(Wyoming 1957-61; Nebraska 1962-72)					
Sid Gillman (Ohio St. '34)	10†	81	19	2	.804
(Miami, Ohio 1944-47; Cincinnati 1949-54)					

 # Active coach. † Zero to nine years in Division I-A.

COACH OF THE YEAR AWARD

(Selected by the American Football Coaches Association and the Football Writers Association of America)

	AFCA		FWAA
1935	Lynn Waldorf, Northwestern	1946	Earl "Red" Blaik, Army
1936	Dick Harlow, Harvard	1947	Fritz Crisler, Michigan
1937	Edward Mylin, Lafayette	1948	Bennie Oosterbaan, Michigan
1938	Bill Kern, Carnegie Tech	1949	Bud Wilkinson, Oklahoma
1939	Eddie Anderson, Iowa	1950	Charlie Caldwell, Princeton
1940	Clark Shaughnessy, Stanford	1951	Chuck Taylor, Stanford
1941	Frank Leahy, Notre Dame	1952	Biggie Munn, Michigan St.
1942	Bill Alexander, Georgia Tech	1953	Jim Tatum, Maryland
1943	Amos Alonzo Stagg, Pacific	1954	Henry "Red" Sanders, UCLA
1944	Carroll Widdoes, Ohio St.	1955	Duffy Daugherty, Michigan St.
1945	Bo McMillin, Indiana	1956	Bowden Wyatt, Tennessee

	AFCA	FWAA
1957	Woody Hayes, Ohio St.	Woody Hayes, Ohio St.
1958	Paul Dietzel, Louisiana St.	Paul Dietzel, Louisiana St.
1959	Ben Schwartzwalder, Syracuse	Ben Schwartzwalder, Syracuse
1960	Murray Warmath, Minnesota	Murray Warmath, Minnesota
1961	Paul "Bear" Bryant, Alabama	Darrell Royal, Texas
1962	John McKay, Southern Cal	John McKay, Southern Cal
1963	Darrell Royal, Texas	Darrell Royal, Texas
1964	Frank Broyles, Arkansas and Ara Parseghian, Notre Dame	Ara Parseghian, Notre Dame
1965	Tommy Prothro, UCLA	Duffy Daugherty, Michigan St.
1966	Tom Cahill, Army	Tom Cahill, Army
1967	John Pont, Indiana	John Pont, Indiana
1968	Joe Paterno, Penn St.	Woody Hayes, Ohio St.
1969	Bo Schembechler, Michigan	Bo Schembechler, Michigan
1970	Charles McClendon, Louisiana St. and Darrell Royal, Texas	Alex Agase, Northwestern
1971	Paul "Bear" Bryant, Alabama	Bob Devaney, Nebraska
1972	John McKay, Southern Cal	John McKay, Southern Cal
1973	Paul "Bear" Bryant, Alabama	Johnny Majors, Pittsburgh
1974	Grant Teaff, Baylor	Grant Teaff, Baylor
1975	Frank Kush, Arizona St.	Woody Hayes, Ohio St.
1976	Johnny Majors, Pittsburgh	Johnny Majors, Pittsburgh
1977	Don James, Washington	Lou Holtz, Arkansas
1978	Joe Paterno, Penn St.	Joe Paterno, Penn St.
1979	Earle Bruce, Ohio St.	Earle Bruce, Ohio St.
1980	Vince Dooley, Georgia	Vince Dooley, Georgia
1981	Danny Ford, Clemson	Danny Ford, Clemson
1982	Joe Paterno, Penn St.	Joe Paterno, Penn St.
1983	Ken Hatfield, Air Force	Howard Schnellenberger, Miami (Fla.)
1984	LaVell Edwards, Brigham Young	LaVell Edwards, Brigham Young
1985	Fisher DeBerry, Air Force	Fisher DeBerry, Air Force
1986	Joe Paterno, Penn St.	Joe Paterno, Penn St.
1987	Dick MacPherson, Syracuse	Dick MacPherson, Syracuse

WINNINGEST ACTIVE DIVISION I-A COACHES

Minimum 5 years as Division I-A head coach; record at four-year colleges only.

Coach, College	Years	Won	Lost	Tied	Pct.*	BOWLS W	L	T
Barry Switzer, Oklahoma	15	148	26	4	.843	8	3	0

Coach, College	Years	Won	Lost	Tied	Pct.*	BOWLS W	L	T
Joe Paterno, Penn St.	22	207	48	2	.8093	12	6	1
Tom Osborne, Nebraska	15	147	34	2	.8087	8	7	0
Bo Schembechler, Michigan	25	215	61	7	.772	4	11	0
LaVell Edwards, Brigham Young	16	146	49	1	.747	4	8	0
Danny Ford, Clemson	†10	76	25	4	.743	4	2	0
Terry Donahue, UCLA	12	98	36	7	.720	6	2	1
Pat Dye, Auburn	14	115	44	3	.719	5	1	1
Vince Dooley, Georgia	24	192	74	10	.714	7	10	2
Bobby Bowden, Florida St. ✓	22	174	69	3	.713	7	3	1
Jackie Sherrill, Texas A&M	12	98	40	2	.707	6	2	0
Dick Sheridan, North Caro. St.	10	81	33	3	.705	‡3	4	0
Herb Deromedi, Central Mich.	10	74	30	4	.704	0	0	0
Jimmy Johnson, Miami (Fla.)	9	70	33	3	.675	2	4	0
Dick Crum, Kent St.	14	106	51	4	.671	6	2	0
Claude Gilbert, San Jose St.	12	89	43	3	.670	1	1	0
Don James, Washington ✓	17	131	64	3	.669	7	4	0
Fred Akers, Purdue	13	99	51	3	.663	2	8	0
John Cooper, Ohio St.	11	81	41	2	.661	2	1	0
Jim Wacker, Texas Christian	17	124	67	3	.647	::13	2	0
Lou Holtz, Notre Dame	18	129	75	5	.6292	5	5	2
Jim Young, Army	14	99	58	2	.6289	5	0	0
Don Nehlen, West Va.	17	111	70	5	.610	3	2	0
Jim Harkema, Eastern Mich.	15	91	60	3	.601	‡2	1	0
Jerry Claiborne, Kentucky	26	168	111	8	.599	3	8	0
Johnny Majors, Tennessee	20	134	90	8	.595	7	6	0
Bill Mallory, Indiana	18	117	80	1	.5934	2	4	0
Bill Dooley, Wake Forest	21	139	95	3	.5928	2	7	0
Denny Stolz, San Diego St.	20	122	85	2	.589	0	3	0
Jack Elway, Stanford	12	77	54	2	.586	0	2	0
Dick MacPherson, Syracuse	14	86	63	3	.576	::1	2	1
Less Than 5 Years in Division I-A								
Don Morton, Wisconsin	9	73	32	0	.695	‡8	3	0
Stan Parrish, Kansas St.	9	57	30	3	.650	0	0	0
Al Molde, Western Mich.	17	111	63	6	.633	‡3	5	0
Dennis Erickson, Washington St.	6	41	28	1	.593	1	2	0
Frank Beamer, Virginia Tech	7	44	32	2	.577	‡0	1	0

ACTIVE COACHING VICTORIES

Bo Schembechler, Michigan	215
Joe Paterno, Penn St.	207
Vince Dooley, Georgia	192
Bobby Bowden, Florida St. ✓	174
Jerry Claiborne, Kentucky	168
Hayden Fry, Iowa ✓	160
Barry Switzer, Oklahoma	148
Tom Osborne, Nebraska	147
LaVell Edwards, Brigham Young	146
Bill Dooley, Wake Forest	139
Grant Teaff, Baylor	138
Johnny Majors, Tennessee	134
Don James, Washington ✓	131
Jim Sweeney, Fresno St.	130
Lou Holtz, Notre Dame	129
Jim Wacker, Texas Christian	124
Denny Stolz, San Diego St.	122
Bill Mallory, Indiana	117
Pat Dye, Auburn	115
Don Nehlen, West Va.	111
Dick Crum, Kent St.	106
Fred Akers, Purdue	99
Jim Young, Army	99
Terry Donahue, UCLA	98
Jackie Sherill, Texas A&M	98
Joe Morrison, South Caro.	93
Jim Harkema, Eastern Mich.	91
Claude Gilbert, San Jose St.	89

Less than five years in Division I-A: Al Molde, Western Mich., 111

**Ties computed as half won and half lost; bowl games included. ✓See page 266 for explanation. ::Includes last game of 1978, counted as a full season. ‡Includes record in NCAA and/or NAIA championships*

ANNUAL DIVISION I-A HEAD-COACHING CHANGES

Year	Changes	Teams	Pct.	Year	Changes	Teams	Pct.
1947	27	125	.216	1954	14	103	.136
1948	24	121	.198	1955	23	103	.223
1949	22	114	.193	1956	19	105	.181
1950	23	119	.193	1957	22	108	.204
1951	23	115	.200	1958	18	109	.165
1952	15	113	.133	1959	18	110	.164
1953	18	111	.162	1960	18	114	.158

†Record high.

Year	Changes	Teams	Pct.
1961	11	112	.098
1962	20	119	.168
1963	12	118	.102
1964	14	116	.121
1965	16	114	.140
1966	16	116	.138
1967	21	114	.184
1968	14	114	.123
1969	22	118	.186
1970	13	118	.110
1971	27	119	.227
1972	17	121	.140
1973	36	126	†.286
1974	28	128	.219
1975	18	134	.134
1976	23	137	.168
1977	27	144	.188
1978	27	139	.194
1979	26	139	.187
1980	27	139	.194
1981	17	137	.123
1982	17	97	.175
1983	22	105	.210
1984	16	105	.152
1985	15	105	.143
1986	22	105	.210
1987	24	104	.231
1988	9	104	*.087

** Record Low.*

WINNINGEST ACTIVE DIVISION I-AA COACHES

Minimum five years as a Division I-A and/or Division I-AA head coach; record at four-year colleges only.

Coach, College	Years	Won	Lost	Tied	Pct.*
Eddie Robinson, Grambling	45	341	119	15	.734
Tubby Raymond, Delaware	22	182	69	2	.723
W. C. Gorden, Jackson St. ††	12	90	34	3	.720
Roy Kidd, Eastern Ky.	24	188	71	8	.719
Chris Ault, Nevada-Reno	12	99	42	1	.701
Earle Bruce, Northern Iowa	16	127	60	1	.679
Carmen Cozza, Yale	23	139	70	4	.662
Pat Collins, Northeast La.	7	52	29	0	.642
Marino Casem, Southern-B.R.	24	148	82	8	.639
Bill Bowes, New Hampshire	16	102	59	3	.631
Joe Restic, Harvard	17	95	60	5	.609
James Donnelly, Middle Tenn. St.	11	73	48	0	.603
Willie Jeffries, Howard	15	94	64	6	.591
Bob Waters, Western Caro.	19	114	85	6	.571
Larry Lacewell, Arkansas St.	9	59	46	4	.560
Bill Russo, Lafayette	10	58	47	0	.552
Joe Purzycki, James Madison	7	40	35	2	.532
Bruce Craddock, Western Ill.	9	51	45	1	.531
Dal Shealy, Richmond	13	75	67	0	.528
Sonny Jackson, McNeese St.	7	41	37	1	.525
Less Than Five Years as Division I-A and/or Division I-AA head coach.					
Bill Hayes, North Caro. A&T	12	89	40	2	.687
Jim Hess, S.F. Austin St.	14	102	50	5	.666
Andy Talley, Villanova	8	46	23	1	.664
Ron Randleman, Sam Houston St.	19	127	69	3	.646
Phil Albert, Towson St.	16	107	59	3	.642
Dick Zornes, Eastern Wash.	9	56	33	1	.628
George Chaump, Marshall	6	39	26	2	.597

ACTIVE COACHING VICTORIES

Eddie Robinson, Grambling	341
Roy Kidd, Eastern Ky.	188
Tubby Raymond, Delaware	182
Marino Casem, Southern-B.R.	148
Carmen Cozza, Yale	139
Earle Bruce, Northern Iowa	127
Bob Waters, Western Caro.	114
Bill Bowes, New Hampshire	102
Chris Ault, Nevada-Reno	99
Willie Jeffries, Howard	94
W. C. Gorden, Jackson St.	90

Less than five years as Division I-A and/or Division I-AA head coach: Ron Randleman, Sam Houston St., 127; Phil Albert, Towson St., 107; Jim Hess, S.F. Austin St., 102.

** Ties computed as half won and half lost; bowl and postseason games included. †† Includes last two games of 1976, counted as full season.*

ANNUAL DIVISION I-AA HEAD COACHING CHANGES

(From the 1982 reorganization of the Division for parallel comparisons)

Year	Changes	Teams	Pct.
1982	7	92	*.076
1983	17	84	.202
1984	14	87	.161
1985	11	87	.126

Year	Changes	Teams	Pct.	Year	Changes	Teams	Pct.
1986	18	86	†.209	1988	12	87	.138
1987	13	87	.149				

** Record low. † Record high.*

DIVISION I-AA COACH OF THE YEAR AWARD

(Selected by the American Football Coaches Association)

1983 Rey Dempsey, Southern Ill.
1984 Dave Arnold, Montana St.
1985 Dick Sheridan, Furman
1986 Erk Russell, Ga. Southern
1987 Mark Duffner, Holy Cross

WINNINGEST ACTIVE DIVISION II COACHES

Minimum five years as a college head coach; record at four-year colleges only.

PERCENTAGE

Coach, College	Years	Won	Lost	Tied	Pct.*
Dennis Franchione, Pittsburg St.	5	44	8	2	.833
Jim Sochor, UC Davis	18	149	38	4	.791
Mike McGlinchey, Central Conn. St.	6	48	15	2	.754
Dick Lowry, Hillsdale	14	108	41	2	.722
Willard Bailey, Norfolk St.	17	130	51	4	.714
Bob Shoup, Cal Lutheran	26	180	73	6	.707
Tom Beck, Grand Valley St.	16	109	45	1	.706
Gene Sobolewski, Clarion	5	36	15	0	.706
Gene Carpenter, Millersville	19	125	52	4	.702
Herb Grenke, Northern Mich.	5	35	16	0	.686
Jim Malosky, Minn.-Duluth	30	191	85	10	.685
Claire Boroff, Kearney St.	16	102	49	3	.672
Sandy Buda, Nebraska-Omaha	10	72	39	0	.649
Gary Howard, Central St. (Okla.)	11	71	38	4	.646
Bill Davis, Savannah St.	9	63	35	1	.641
Jerry Vandergriff, Angelo St.	6	41	24	0	.631
Douglas Porter, Fort Valley St.	18	108	64	4	.625
Fred Martinelli, Ashland	29	172	101	11	.625
Jack Bishop, Southern Utah	7	43	26	2	.620
Bill Bless, Indianapolis	16	97	59	6	.617
Dave Triplett, South Dak.	9	64	40	0	.615
Dennis Douds, East Stroudsburg	14	85	55	1	.606
George Ihler, Saginaw Valley	5	31	20	1	.606
Ron Harms, Texas A&I	19	114	74	4	.604
Brian Naber, Cameron	7	46	30	1	.604
Ray Greene, Alabama A&M	8	49	32	5	.599
Joe Taylor, Virginia Union	5	30	20	2	.596
Ron Simonson, Northern Colo.	10	61	43	1	.586
Lyle Setencich, Cal Poly SLO	5	31	23	0	.574
Charles Finley, Missouri-Rolla	16	93	68	9	.574
John Williams, Mississippi Col.	16	93	70	4	.569

** Ties computed as half won, half lost; bowl and postseason games included.*

VICTORIES

Jim Malosky, Minn.-Duluth	191
Bob Shoup, Cal Lutheran	180
Fred Martinelli, Ashland	172
Jim Sochor, UC Davis	149
Willard Bailey, Norfolk St.	130
Vic Rowen, San Fran. St.	128
Gene Carpenter, Millersville	125
Ron Harms, Texas A&I	114
Bud Elliott, Northwest Mo. St.	110
Tom Beck, Grand Valley St.	109
Douglas Porter, Fort Valley St.	108
Dick Lowry, Hillsdale	108
Claire Boroff, Kearney St.	102
Bill Bless, Indianapolis	97
John Williams, Mississippi Col.	93
Charles Finley, Missouri-Rolla	93
Dennis Douds, East Stroudsburg	85
Sandy Buda, Nebraska-Omaha	72
Gary Howard, Central St. (Okla.)	71
Hampton Smith, Albany St. (Ga.)	65
Henry Lattimore, N.C. Central	64
Dave Triplett, South Dak.	64
Bill Davis, South Caro. St.	63
Ron Simonson, Northern Colo.	61
Tim Tierney, Cal St. Hayward	61
Marvin Kay, Colorado Mines	58
Jesse McClardy, Clark (Ga.)	53
Larry Elliott, Washburn	50
Ray Greene, Alabama A&M	49
Bob Mattos, Cal St. Sacramento	49
Mike McGlinchey, Central Conn. St.	48

WINNINGEST ACTIVE DIVISION III COACHES

Minimum five years as a college head coach; record at four-year colleges only.

PERCENTAGE

Coach, College	Years	Won	Lost	Tied	Pct.*
Bob Reade, Augustana (Ill.)	9	91	9	1	.906
Walt Hameline, Wagner	7	62	13	2	.818
Al Bagnoli, Union (N.Y.)	6	50	12	0	.806
Bill Manlove, Widener	19	155	40	0	.795
Mike Kelly, Dayton	7	63	17	0	.788
Rick Giancola, Montclair St.	5	42	11	1	.787
Ron Schipper, Central (Iowa)	27	203	54	3	.787
Bob Packard, Baldwin-Wallace	7	55	16	0	.775
Tom Gilburg, Frank. & Marsh.	13	91	29	2	.754
Ron Labadie, Adrian	6	41	14	0	.745
John Gagliardi, St. John's (Minn.)	39	251	87	8	.737
Roger Harring, Wis.-LaCrosse	19	145	50	6	.736
Dale Widolff, Occidental	6	42	15	2	.729
Nick Mourouzis, DePauw	7	51	19	0	.729
Ray Smith, Hope	18	116	42	5	.727
Jim Butterfield, Ithaca	21	151	58	1	.721
Dick Strahm, Findlay	13	91	35	1	.720
Jim Luckhardt, Wash. & Jeff.	6	42	16	1	.720
Bob Thurness, Coe	6	40	15	2	.719
Greg Carlson, Wabash	5	34	13	1	.719
Jim Christopherson, Concordia-M'head	19	136	54	4	.711
Vic Wallace, St. Thomas (Minn.)	7	53	21	2	.711
Frank Girardi, Lycoming	16	103	43	4	.700
Michael Kwiatkowski, Hofstra	7	51	22	0	.699
Carl Poelker, Millikin	6	37	16	1	.694
Jim Ostendarp, Amherst	29	159	69	4	.694
Barry Streeter, Gettysburg	10	69	33	2	.673
Jim Hershberger, Buena Vista	18	112	56	1	.666
Don Miller, Trinity (Conn.)	21	110	55	3	.664
Lou Wacker, Emory & Henry	6	43	23	0	.652
John Doherty, Curry	5	28	16	0	.636
Jim Blackburn, Randolph-Macon	6	38	22	1	.631
Pete Schmidt, Albion	5	28	16	2	.630
Mickey Heinecken, Middlebury	15	75	44	1	.629
Harper Davis, Millsaps	24	131	78	4	.624

** Ties computed as half won, half lost; bowl and postseason games included.*

VICTORIES

John Gagliardi, St. John's (Minn.)	251
Ron Schipper, Central (Iowa)	203
Keith Piper, Denison	179
Roland Ortmayer, La Verne	169
Jim Ostendarp, Amherst	159
Tom Porter, St. Olaf	157
Bill Manlove, Widener	155
Jim Butterfield, Ithaca	151
Roger Harring, Wis.-LaCrosse	145
Jim Christopherson, Concordia-M'head	136
Harper Davis, Millsaps	131
Jerry Carle, Colorado Col.	131
Ray Smith, Hope	116
Jim Hershberger, Buena Vista	112
Don Miller, Trinity (Conn.)	110
Mike Farley, Wis.-River Falls	109
Joe McDaniel, Centre	108
Frank Girardi, Lycoming	103
Bob Ford, Albany St. (N.Y.)	102
Peter Mazzaffero, Bri'water (Mass.)	95
Bob Reade, Augustana (Ill.)	91
Tom Gilburg, Frank. & Marsh.	91
Dick Strahm, Findlay	91
Don Turner, Dubuque	82
Don Canfield, Wartburg	80
John Zinda, Claremont-M-S	80
Phil Brooks, Alma	79
Don Ruggieri, Mass. Maritime	79
Mickey Heinecken, Middlebury	75
Scotty Glacken, Georgetown	73
Mike Dau, Lake Forest	73
Barry Streeter, Gettysburg	69
Barry Mynter, Norwich	68
Thomas Bell, Coast Guard	65
Eric Hamilton, Trenton	64

COACH OF THE YEAR AWARDS

(Selected by the American Football Coaches Association)

COLLEGE DIVISION

1960	Warren Woodson, New Mexico St.
1961	Jake Gaither, Florida A&M
1962	Bill Edwards, Wittenberg
1963	Bill Edwards, Wittenberg
1964	Clarence Stasavich, East Caro.
1965	Jack Curtice, UC Santa Barb.
1966	Dan Jessee, Trinity (Conn.)
1967	A. C. "Scrappy" Moore, Tenn.-Chatt.
1968	Jim Root, New Hampshire
1969	Larry Naviaux, Boston U.

1970 Bennie Ellender, Arkansas St.
1971 Harold "Tubby" Raymond, Delaware
1972 Harold "Tubby" Raymond, Delaware
1973 Dave Maurer, Wittenberg
1974 Roy Kramer, Central Mich.
1975 Dave Maurer, Wittenberg
1976 Jim Dennison, Akron

COLLEGE DIVISION I

1983 Don Morton, North Dak. St.
1984 Chan Gailey, Troy St.
1985 George Landis, Bloomsburg
1986 Earle Solomonson, North Dak. St.
1987 Rick Rhoades, Troy St.

1977 Bill Manlove, Widener
1978 Lee Tressel, Baldwin-Wallace
1979 Bill Narduzzi, Youngstown St.
1980 Rick Carter, Dayton
1981 Vito Ragazzo, Shippensburg
1982 Jim Wacker, Southwest Texas St.

COLLEGE DIVISION II

1983 Bob Reade, Augustana (Ill.)
1984 Bob Reade, Augustana (Ill.)
1985 Bob Reade, Augustana (Ill.)
1986 Bob Reade, Augustana (Ill.)
1987 Walt Hameline, Wagner

NON-NCAA TEAMS
DISCONTINUED PROGRAMS

MIT will resume its program at the Division III level this season behind senior quarterback Tim Day. The Engineers last fielded a varsity team in 1901. Six other schools will resume or add football programs this season.

ALL-TIME WINNINGEST NON-NCAA MEMBER TEAMS

Minimum of 20 seasons of varsity competition. Postseason games are included and each tie game is computed as half won and half lost.

Percentage

Team	Yrs.	Won	Lost	Tied	Pct.
Missouri Valley	64	409	150	33	.719
Northwestern (Iowa)	28	180	88	5	.669
Arkansas Tech	67	374	205	35	.638
St. Ambrose	54	277	156	25	.632
Linfield	73	348	198	30	.630
Minot St.	63	260	147	29	.630
William Jewell	99	465	264	51	.629
Northern St. (S.D.)	82	393	231	33	.623
Central St. (Ohio)	66	338	206	31	.615
Pacific Lutheran	53	272	177	26	.600
Minn.-Morris	26	144	95	10	.598
Carson-Newman	64	337	233	29	.587
Western Oregon	72	297	211	17	.582
Hastings	89	366	264	51	.575
Baker	80	381	278	38	.574
Westminster (Pa.)	92	411	300	50	.573
Elon	66	353	263	18	.571
Jamestown	67	287	214	26	.569
Doane	92	396	294	48	.569
West Liberty St.	62	299	226	34	.565
Southern Arkansas	56	288	222	19	.562
Carroll (Montana)	66	246	190	16	.562
Valley City St.	74	280	216	28	.561
Central Arkansas	76	351	272	38	.560
Ouachita Baptist	81	368	286	41	.559
Dickinson St.	62	234	182	25	.559
Peru St.	81	381	296	47	.559
Fairmont St.	74	318	247	40	.559
Northeastern Okla. St.	65	306	242	27	.556
Central Wash.	69	284	228	21	.553
Lenoir-Rhyne	68	343	278	34	.550
Ottawa	80	358	293	38	.547
Henderson St.	80	345	283	39	.547
Southwestern (Kans.)	82	372	317	47	.537
Benedictine	55	255	220	17	.536
Bethany (Kans.)	76	335	290	29	.534
East Central (Okla.)	75	350	308	37	.530
Moorhead St.	70	287	254	28	.529
Presbyterian	75	359	318	35	.529
Waynesburg	84	314	278	37	.529
South Dak. Tech	85	303	268	43	.529
Chadron St.	73	299	267	14	.528
Adams St.	53	222	201	15	.524
Shepherd	64	257	236	25	.520
Concordia (Neb.)	48	208	192	19	.519
Southwestern Okla. St.	78	332	311	36	.516
Catawba	67	314	300	26	.511
Concord	63	270	260	24	.509
Geneva	93	374	367	49	.504
Anderson	41	177	175	11	.503
Hanover	95	331	328	29	.502
Howard Payne	82	339	336	41	.502
Langston	64	271	270	28	.501
Black Hills St.	85	290	294	35	.497
Northwestern (Wis.)	91	270	279	30	.492
Huron	85	285	298	39	.490
Northwood (Mich.)	26	109	115	6	.487
Wilmington	55	214	227	12	.486
West Va. Tech	68	247	263	34	.485
Sul Ross St.	59	253	269	20	.485
Austin	87	331	353	39	.485
Southern Oregon	54	210	226	14	.482

Victories

Team	Wins
William Jewell	465
Westminster (Pa.)	411
Missouri Valley	409
Doane	396
Northern St. (S.D.)	393
Baker	381
Peru St.	381
Arkansas Tech	374
Geneva	374
Southwestern (Kans.)	372
Ouachita Baptist	368
Hastings	366
Presbyterian	359
Ottawa	358
Elon	353
Central Arkansas	351
East Central (Okla.)	350
Linfield	348
Henderson St.	345
Lenoir-Rhyne	343
Howard Payne	339
Central St. (Ohio)	338
Carson-Newman	337
Bethany (Kans.)	335
Emporia St.	335
Southwestern Okla. St.	332
Hanover	331
Austin	331
Fairmont St.	318
Catawba	314
Waynesburg	314
Midland	311
Georgetown (Ky.)	310
Northeastern Okla. St.	306
Franklin	306
South Dak. Tech	303
Southeastern Okla. St.	300
West Liberty St.	299
Chadron St.	299
Western Oregon	297
Kansas Wesleyan	291
Black Hills St.	290
Southern Arkansas	288
Jamestown	287
Moorhead St.	287
Huron	285
West Va. Wesleyan	285
Central Wash.	284
Valley City St.	280
Tarkio	277
St. Ambrose	277
Newberry	274
Pacific Lutheran	272
Langston	271
Concord	270
Northwestern (Wis.)	270
Iowa Wesleyan	269
NE Okla. St.	267
McMurry	266
Dakota Wesleyan	261
Minot St.	260
Central Methodist	259

Percentage

Team	Yrs.	Won	Lost	Tied	Pct.
Kansas Wesleyan	78	291	314	38	.482
Defiance	65	248	270	20	.480
Western St. (Colo.)	65	252	275	13	.479
McMurry	61	266	293	33	.477
Midland	93	311	346	40	.475
Salem	65	244	272	27	.474
Mars Hill	24	108	121	9	.473
Westmar	73	258	290	18	.472
Western Washington	74	246	278	33	.471
Southeastern Okla. St.	77	300	340	40	.471
Emporia St.	90	335	384	44	.468
Franklin	86	306	357	30	.463
Harding	29	127	149	9	.461

Victories

Team	Wins
Sterling	259
Westmar	258
Shepherd	257
Benedictine	255
Ark. Monticello	254
Sul Ross St.	253
Panhandle St.	253
Western St. (Colo.)	252
Defiance	248
West Va. Tech	247
Carroll (Mont.)	246
Western Wash.	246
Salem	244

NATIONALLY PROMINENT TEAMS THAT PERMANENTLY DROPPED FOOTBALL

Listed alphabetically below are the all-time records of teams formerly classified as major college that permanently discontinued football. Also included are those teams which, retroactively, are considered to have been major college (before the advent of official classification in 1937) by virtue of their schedules (i.e., at least half of their games versus other major college opponents).

All schools listed were classified as major college, or considered to have been, for a minimum of 10 consecutive seasons.

Team	Inclusive Seasons	Years	Won	Lost	Tied	Pct.†
Carlisle Indian School	1893-1917	25	167	88	13	.647
Centenary	1894-1947	36	148	100	21	.589
Creighton	1900-1942	43	183	139	27	.563
Denver	1885-1960	73	273	262	40	.510
Detroit	1896-1964	64	305	200	25	.599
Geo. Washington	1890-1966	58	209	240	34	.468
Gonzaga	1892-1941	39	130	99	20	.562
Hardin-Simmons	1897-1962	51	238	183	34	.560
Haskell Institute	1896-1938	43	199	166	18	.543
Manhattan	1923-1942	20	77	75	11	.506
Marquette	1892-1960	68	273	220	38	.550
New York U.	1873-1952	66	201	231	32	.468
St. Louis	1899-1949	49	235	179	33	.563
San Francisco	*1924-1951; 1959-1971	38	133	169	20	.444
Wichita St.	1897-1986	89	375	402	47	.484
Xavier (Ohio)	1900-1973	61	302	223	21	.572

† *Ties computed as half won and half lost.*

* *Discontinued football during 1952-58 after having been classified major college. Resumed during 1959-71, when it was discontinued again, at the Division II level.*

SENIOR COLLEGES THAT DISCONTINUED FOOTBALL SINCE 1950

(Includes NCAA member colleges and non-member colleges; also colleges that closed or merged with other institutions)

1950 (8)

Alliance; Canisius (resumed 1975); Huntington; Oklahoma City; *Portland; Rio Grande; Rollins; *St. Louis; Steubenville.

1951 (38)

Arkansas Col.; Atlantic Christian; Canterbury; Catholic (resumed 1977); CCNY; Corpus Christi (resumed 1954, dropped 1967); Daniel Baker; Detroit Tech; *Duquesne; East Tex. Baptist; Gannon; *Georgetown (D.C.) (resumed 1970); Glassboro St. (resumed 1964); Hartwick; High Point; LeMoyne-Owen; Lowell Textile; Lycoming (resumed 1954); Milligan; Mt. St. Mary's (Md.); McKendree; Nevada-Reno (resumed 1952); New England (resumed 1971, dropped 1973); New Bedford Textile; Niagara; Northern Idaho; Panzer; St. Mary's (Cal.) (resumed 1970); St. Michael's (N.M.); Southern Idaho; Southwestern (Tenn.) (resumed 1952—name changed to Rhodes in 1986); Southwestern (Tex.); Shurtleff (resumed 1953, dropped 1954); Tillotson; Tusculum; Washington (Md.); West Va. Wesleyan (resumed 1953); William Penn (resumed 1953).

1952 (13)

Aquinas; Clarkson; Erskine; Louisville Municipal; *Loyola (Cal.); Nebraska Central; Rider; St. Bon-

aventure; St. Martin's; Samuel Huston; *San Francisco (resumed 1959, dropped 1972); Shaw (resumed 1953, dropped 1979); Westmar (resumed 1953).

1953 (10)

Arnold; Aurora; Bethel (Tenn.); Cedarville; Champlain; Davis & Elkins (resumed 1955, dropped 1962); Georgetown (Ky.) (resumed 1955); *New York U.; *Santa Clara (resumed 1959); Union (Tenn.).

1954 (8)

Adelphi (resumed 1969, dropped 1972); Case Tech (resumed 1955); Quincy (resumed 1986); St. Francis (Pa.) (resumed 1978); St. Michael's (Vt.); Shurtleff; *Wash. & Lee (resumed 1955); York (Neb.).

1955 (2)

*Fordham (resumed 1970); St. Mary's (Minn.).

1956 (4)

Brooklyn (resumed 1975); Hendrix (resumed 1957, dropped 1961); William Carey; Wisconsin Extension.

1957 (4)

Lewis; Midwestern (Iowa) (resumed 1966); Morris Harvey; Stetson.

1958 (None)

1959 (2)

Florida N&I; West Ga. (resumed 1981).

1960 (5)

Brandeis; Leland; Loras (resumed 1980); St. Ambrose (resumed 1978); Xavier (La.).

1961 (9)

*Denver; Hawaii (resumed 1962); Hendrix; Lincoln (Pa.); *Marquette; Paul Quinn; Scranton; Texas College; Tougaloo.

1962 (5)

Azusa (resumed 1965); Davis & Elkins; Southern Cal Col.; San Diego (resumed 1972); Westminster (Utah) (resumed 1965, dropped 1979).

1963 (3)

*Hardin-Simmons; Benedictine (resumed 1973); St. Vincent's (Pa.).

1964 (2)

King's (Pa.); Paine.

1965 (7)

Claflin; *Detroit; Dillard; Miss. Industrial; Morris; Philander Smith; Rust.

1966 (1)

St. Augustine's.

1967 (6)

Benedict; Corpus Christi; *Geo. Washington; Jarvis Christian; Col. of Ozarks; South Caro. Trade.

1968 (2)

Edward Waters; Frederick.

1969 (7)

Allen; UC San Diego; Case Tech and Western Reserve merged to form Case Western Reserve; George Fox; Louisiana Col.; Wiley.

1970 (None)

1971 (5)

Bradley; *Buffalo (resumed 1978); Hiram Scott; Lake Forest (resumed 1972); Parsons.

1972 (8)

Adelphi; UC Santa Barb. (resumed 1986); Haverford; North Dak.-Ellendale; Northern Montana; Northwood (Tex.); San Francisco; Sonoma St. (resumed 1980).

1973 (2)

New England Col.; New Mexico Highlands (resumed 1974).

1974 (6)

D.C. Teachers; Drexel; Col. of Emporia; Ill.-Chicago; Samford (resumed 1984); *Xavier (Ohio).

1975 (6)

Baptist Christian (resumed 1978, dropped 1983); Bridgeport; Federal City; *Tampa; Vermont; Wis.-Milwaukee.

1976 (3)

UC Riverside; Mankato St. (resumed 1977); Northland.

1977 (4)

Cal Tech; Oswego St.; Whitman; Yankton (resumed 1978, dropped 1984).

1978 (3)

Cal St. Los Angeles; Col. of Idaho; Rochester Tech.

1979 (5)

Eastern Montana; Miles (resumed 1980); Plattsburgh St.; Shaw; Westminster (Utah).

1980 (3)

†Gallaudet; Md.-Eastern Shore; U.S. International.

1981 (2)

Bluefield St.; *Villanova (resumed 1985).

1982 (4)

Boston St.; Fort Lauderdale; Milton; Seton Hall.

1983 (3)

Baptist Christian; Cal Poly Pomona; Lubbock Christian.

1984 (5)

Fisk; New York Tech; St. Peter's (suspended after one game, resumed 1985); So. Dak.-Springfield; Yankton.

1985 (1)

Southern Colo.

1986 (4)

Drake (resumed 1987); N.Y. Maritime (resumed 1987); Southeastern La.; Texas-Arlington.

1987 (4)

Bishop; *Southern Methodist (resumes 1989); *Wichita St.; Western Mont. (resumed 1988).

1988 (2)

Northeastern Ill.; Texas Lutheran.

** Classified major college previous year.*
† Did not play a 7-game varsity schedule, 1980-86.

SENIOR COLLEGES THAT HAVE ADDED OR RESUMED VARSITY FOOTBALL SINCE 1968

NCAA MEMBER COLLEGES

1968 (4)

Boise St.; *Chicago; Jersey City St.; Nevada-Las Vegas.

1969 (1)

Towson St.

1970 (6)

Cal St. Fullerton; *Fordham; *Georgetown (D.C.); Plattsburgh St. (dropped 1979); Plymouth St.; *St. Mary's (Cal.).

1971 (5)
Boston St. (dropped 1982); D.C. Teachers; Federal City; Rochester Tech; St. Peter's (suspended after one game 1984, resumed 1985).

1972 (6)
Kean; *Lake Forest; Nicholls St.; Salisbury St.; *San Diego; Wm. Paterson.

1973 (6)
Albany St. (N.Y.); Bowie St.; James Madison; New Haven; New York Tech (dropped 1984); Seton Hall (dropped 1982).

1974 (2)
FDU-Madison; Framingham St.

1975 (2)
*Brooklyn; *Canisius.

1976 (1)
Oswego St. (dropped 1977).

1977 (2)
*Catholic; *Mankato St.

1978 (7)
*Buffalo; Dist. Columbia; Iona; Marist; Pace; *St. Francis (Pa.); *St. John's (N.Y.).

1979 (2)
Central Fla.; *Duquesne.

1980 (4)
Lowell; *Miles; Ramapo; *Sonoma St.

1981 (4)
Buffalo St.; Mercyhurst; West Ga.; Western New Eng.

1982 (2)
Valdosta St.; Westfield St.

1983 (2)
*Ky. Wesleyan; Stony Brook.

1984 (3)
Fitchburg St.; *Ga. Southern; *Samford.

1985 (6)
Ferrum; MacMurray; N.Y. Maritime; *St. Peter's; *Villanova; Worcester St.

1986 (3)
*UC Santa Barb.; Menlo; Wesley.

1987 (5)
*Aurora; *Drake; N.Y. Maritime; *Quincy; St. John Fisher.

1988 (7)
Assumption; Bentley; Mass.-Boston *MIT (last team was in 1901); Siena; Southeastern Mass; Stonehill.

1989 (2)
Merrimack; *Southern Methodist.

** Previously dropped football.*

NON-NCAA COLLEGES

1968 (1)
Southwest St. (Minn.).

1970 (1)
Missouri Western.

1971 (4)
Concordia-St. Paul (Minn.); Gardner-Webb; Grand Valley St.; Missouri Southern.

1972 (5)
Mars Hill; Dr. Martin Luther; Northwestern (Minn..); Pillsbury; Western Conn.

1973 (2)
Liberty; Mass. Maritime.

1974 (3)
*N.M. Highlands; Northeastern Ill. (dropped 1988); Saginaw Valley.

1975 (None)

1976 (2)
Maranatha; Mesa.

1977 (2)
Evangel; Olivet Nazarene.

1978 (3)
*Baptist Christian (dropped 1983); *St. Ambrose; *Yankton (dropped 1984).

1979 (2)
Fort Lauderdale (dropped 1982); Lubbock Christian (dropped 1983).

1980 (1)
Mid-America Nazarene.

1981 (None)

1982 (None)

1983 (2)
Ga. Southwestern; Loras.

1984 (3)
St. Paul Bible; Southwest Baptist; *Union (Ky.).

1985 (4)
*Cumberland (Ky.); *Lambuth; *Tenn. Wesleyan; Tiffin.

1986 (3)
Trinity Bible (N.D.); Urbana; Wingate.

1987 (1)
Greenville.

1988 (4)
Campbellsville; Midwestern St.; Trinity (Ill.) *Western Mont.

** Previously dropped football.*

CHAMPIONSHIPS RESULTS

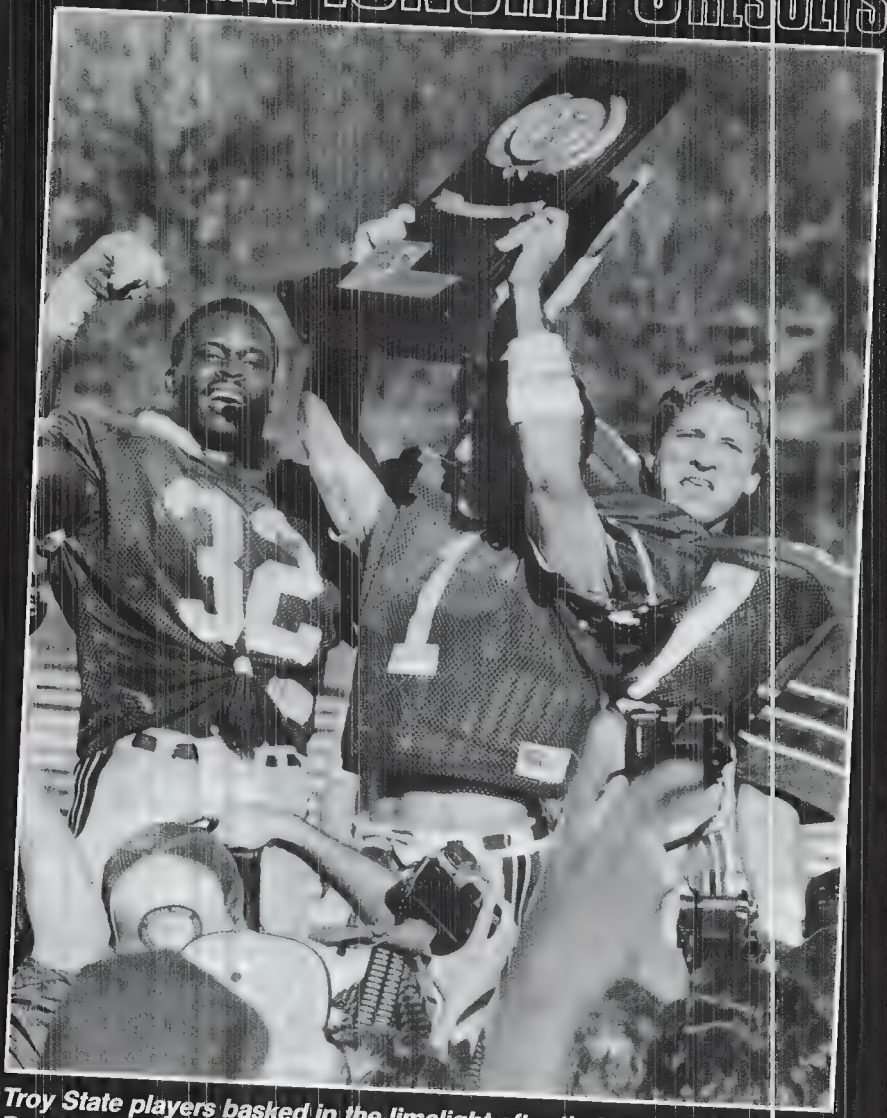

Troy State players basked in the limelight after their 31-17 victory over Portland State to win the NCAA Division II Football Championship. The victory marked Troy State's second championship title in four years.

1987 DIVISION I-AA CHAMPIONSHIP

HOLT ARENA, POCATELLO, IDAHO; DECEMBER 19, 1987

	Marshall	Northeast La.
First Downs	28	28
Rushing Yardage	102	134
Passing Yardage	474	436
Return Yardage	26	9
Passes (Comp.-Att.-Int.)	28-54-3	26-43-0
Punts (Number-Average)	3-48.3	3-42.7
Fumbles (Number-Lost)	1-1	5-4
Penalties (Number-Yards)	11-104	6-60

Marshall	3	10	29	0	—42
Northeast La.	7	14	7	15	—43

First Quarter

Northeast La.—Henry "Cisco" Richard 15 run (Teddy Garcia kick) (63 yards in 7 plays, 11:24 left)
Marshall—Brian Mitchell 33 field goal (64 yards in 9 plays, 8:19 left)

Second Quarter

Marshall—Keith Baxter 9 pass from Tony Petersen (Mitchell kick) (75 yards in 6 plays, 14:23 left)
Northeast La.—Richard 7 run (Garcia kick) (61 yards in 10 plays, 9:25 left)
Marshall—Mitchell 31 field goal (52 yards in 10 plays, 1:17 left)
Northeast La.—Mike Manzullo 5 pass from Stan Humphries (Garcia kick) (72 yards in 7 plays, 0:15 left)

Third Quarter

Marshall—Mike Barber 9 pass from Petersen (pass failed) (64 yards in 3 plays, 12:58 left)
Marshall—Baxter 29 pass from Petersen (Bruce Hammond pass from Petersen) (43 yards in 7 plays, 9:55 left)
Northeast La.—Chris Jones 9 pass from Humphries (Garcia kick) (78 yards in 9 plays, 6:47 left)
Marshall—Hammond 17 pass from Petersen (Sean Doctor pass from Petersen) (80 yards in 7 plays, 4:49 left)
Marshall—Ron Darby 6 run (Mitchell kick) (50 yards in 8 plays, 0:36 left)

Fourth Quarter

Northeast La.—Kenneth Johnson 10 pass from Humphries (Jackie Harris pass from Humphries) (74 yards in 3 plays, 13:34 left)
Northeast La.—Humphries 3 run (Garcia kick) (80 yards in 11 plays, 7:19 left)

Individual Leaders

Rushing—Marshall: Darby, 136 yards on 24 carries; Northeast La.: Richard, 77 yards on 15 carries.
Passing—Marshall: Petersen, 28 of 54 for 474 yards; Northeast La.: Humphries, 26 of 43 for 436 yards.
Receiving—Marshall: Barber, 9 catches for 195 yards, and Doctor, 9 catches for 123 yards; Northeast La.: Manzullo, 7 catches for 101 yards.

CHAMPIONSHIP RECORDS

INDIVIDUAL: SINGLE GAME

Net Yards Rushing
236—John Settle, Appalachian St. (26) vs. Nicholls St. (28), 11-29-86.

Rushes Attempted
37—John Settle, Appalachian St. (26) vs. Nicholls St. (28), 11-29-86.

Touchdowns by Rushing
6—Sean Sanders, Weber St. (59) vs. Idaho (30), 11-28-87.

Net Yards Passing
494—Tom Ehrhardt, Rhode Island (15) vs. Furman (59), 12-7-85.

Passes Attempted
78—Tom Ehrhardt, Rhode Island (15) vs. Furman (59), 12-7-85.

Passes Completed
44—Willie Totten, Mississippi Val. (19) vs. Louisiana Tech (66), 11-24-84.

Passes Had Intercepted
7—Jeff Gilbert, Western Caro. (7) vs. Southern Ill. (43), 12-17-83.

Touchdown Passes Completed
6—Mike Smith, Northern Iowa (41) vs. Northeast La. (44), 12-12-87.

Completion Percentage (min. 8 attempts)
.760—Rick Johnson, Southern Ill. (43) vs. Western Caro. (7), 19-25, 12-17-83.

Net Yards Rushing and Passing
509—Tracy Ham, Ga. Southern (44) vs. Furman (42), 12-21-85.

Number of Rushing and Passing Plays
80—Willie Totten, Mississippi Val. (19) vs. Louisiana Tech (66), 11-24-84; Tom Ehrhardt, Rhode Island (15) vs. Furman (59), 12-7-85.

Punting Average (min. 3 punts)
50.3—Steve Rowe, Eastern Ky. (38) vs. Idaho (30), 12-4-82.

Number of Punts
10—Al Gardner, South Caro. St. (3) vs. Louisiana Tech (38), 12-4-82; Pat McCarthy, Holy Cross (21) vs. Western Caro. (28), 12-3-83; Mark Bridgman, Furman (7) vs. Western Caro. (14), 12-10-83; Paul McJulien, Jackson St. (23) vs. Tennessee St. (32), 11-29-86; Mark Marsh, Western Ky. (17) vs. Eastern Ky. (40), 11-28-87.

Passes Caught
18—Brian Forster, Rhode Island (23) vs. Richmond (17), 12-1-84.

Net Yards Receiving
252—Brian Forster, Rhode Island (23) vs. Richmond (17), 12-1-84.

Touchdown Passes Caught
4—Tony DiMaggio, Rhode Island (35) vs. Akron (27), 11-30-85.

Passes Intercepted
4—Greg Shipp, Southern Ill. (43) vs. Western Caro. (7), 12-17-83.

Yards Gained on Interception Returns
117—Kevin Sullivan, Massachusetts (44) vs. Nevada-Reno (21), 12-9-78.

Yards Gained on Punt Returns
84—Rob Friese, Eastern Wash. (14) vs. Northern Iowa (17), 12-7-85, TD.

Yards Gained on Kickoff Returns
232—Mike Cadore, Eastern Ky. (32) vs. Northeast La. (33), 12-5-87, 6 returns, 1 for 99 TD.

Points
36—Sean Sanders, Weber St. (59) vs. Idaho (30), 11-28-87.

Touchdowns
6—Sean Sanders, Weber St. (59) vs. Idaho (30), 11-28-87.

Extra Points
9—George Benyola, Louisiana Tech (66) vs. Mississippi Val. (19), 11-24-84.

INDIVIDUAL: TOURNAMENT

Net Yards Rushing
661—Tracy Ham, Ga. Southern, 1986 (128 vs. North Caro. A&T, 191 vs. Nicholls St., 162 vs. Nevada-Reno, 180 vs. Arkansas St.).

Rushes Attempted
97—Gerald Harris, Ga. Southern, 1986 (18 vs. North Caro A&T, 24 vs. Nicholls St., 33 vs. Nevada-Reno, 22 vs. Arkansas St.).

Net Yards Passing
1,397—Stan Humphries, Northeast La., 1987 (237 vs. North Tex. St., 486 vs. Eastern Ky., 238 vs. Northern Iowa, 436 vs. Marshall).

Passes Attempted
177—Jeff Gilbert, Western Caro., 1983 (47 vs. Colgate, 52 vs. Holy Cross, 45 vs. Furman, 33 vs. Southern Ill.).

Passes Completed
94—Stan Humphries, Northeast La., 1987 (19 vs. North Tex. St., 33 vs. Eastern Ky., 16 vs. Northern Iowa, 26 vs. Marshall).

Touchdown Passes Completed
13—Tony Petersen, Marshall, 1987 (4 vs. James Madison, 4 vs. Weber St., 1 vs. Appalachian St., 4 vs. Northeast La.).

Completion Percentage (min. 2 games)
.659—Mickey Corwin, Middle Tenn. St., 1984, 27-41 (6-11 vs. Eastern Ky., 8-11 vs. Indiana St., 13-19 vs. Louisiana Tech).

Passes Had Intercepted
9—Jeff Gilbert, Western Caro., 1983 (2 vs. Furman, 7 vs. Southern Ill.); Jeff Carlson, Weber St., 1987 (3 vs. Idaho, 6 vs. Marshall).

Passes Caught
28—Mike Barber, Marshall, 1987 (5 vs. James Madison, 8 vs. Weber St., 6 vs. Appalachian St., 9 vs. Northeast La.).

Net Yards Receiving
520—Mike Barber, Marshall, 1987 (91 vs. James Madison, 146 vs. Weber St., 88 vs. Appalachian St., 195 vs. Northeast La.).

Touchdown Passes Caught
6—Keith Baxter, Marshall, 1987 (1 vs. James Madison, 3 vs. Weber St., 0 vs. Appalachian St., 2 vs. Northeast La.).

Points
66—Gerald Harris, Ga. Southern, 1986 (30 vs. North Caro. A&T, 18 vs. Nicholls St., 12 vs. Nevada-Reno, 6 vs. Arkansas St.).

Touchdowns
11—Gerald Harris, Ga. Southern, 1986 (5 vs. North Caro. A&T, 3 vs. Nicholls St., 2 vs. Nevada-Reno, 1 vs. Arkansas St.)

INDIVIDUAL: LONGEST PLAYS

Longest Rush
80—Vince Hall, Middle Tenn. St. (42) vs. Indiana St. (41), 12-1-84; David Green, Louisiana Tech (21) vs. Middle Tenn. St. (13), 12-8-84.

Longest Pass (including run)
84—Tony Petersen to Keith Baxter, Marshall (41) vs. James Madison (12), 11-28-87, TD.

Longest Field Goal
56—Tony Zendejas, Nevada-Reno (27) vs. Idaho St. (20), 11-26-83.

Longest Punt
88—Mike Cassidy, Rhode Island (20) vs. Montana St. (32), 12-8-84.

Longest Punt Return
84—Rob Friese, Eastern Wash. (14) vs. Northern Iowa (17), 12-7-85, TD.

Longest Kickoff Return
99—Mike Cadore, Eastern Ky. (32) vs. Northeast La. (33), 12-5-87, TD.

Longest Interception Return
97—Joe Roberts, Montana St. (32) vs. Rhode Island (20), 12-8-84, TD.

TEAM: SINGLE GAME

First Downs
35—Northern Iowa (41) vs. Northeast La. (44), 12-12-87.

First Downs by Rushing
20—Ga. Southern (48) vs. Nevada-Reno (38), 12-13-86.

First Downs by Passing
28—Rhode Island (35) vs. Akron (27), 11-30-85.

Net Yards Rushing
518—Arkansas St. (55) vs. Delaware (14), 12-6-86.

Rushes Attempted
76—Florida A&M (35) vs. Massachusetts (28), 12-16-78.

Net Yards Passing
532—Rhode Island (15) vs. Furman (59), 12-7-85.

Passes Attempted
90—Rhode Island (15) vs. Furman (59), 12-7-85.

Passes Completed
45—Mississippi Val. (19) vs. Louisiana Tech (66), 11-24-84; Rhode Island (15) vs. Furman

(59), 12-7-85.

Completion Percentage (min. 10 attempts)
.760—Southern Ill. (43) vs. Western Caro. (7), 19-25, 12-17-83.

Passes Had Intercepted
7—Western Caro. (7) vs. Southern Ill. (43), 12-17-83; Rhode Island (15) vs. Furman (59), 12-7-85; Weber St. (23) vs. Marshall (51), 12-5-87.

Net Yards Rushing and Passing
703—Louisiana Tech (66) vs. Mississippi Val. (19), 11-24-84.

Rushing and Passing Plays
113—Mississippi Val. (19) vs. Louisiana Tech (66), 11-24-84.

Punting Average
50.2—Montana St. (32) vs. Rhode Island (20), 12-8-84.

Number of Punts
12—Rhode Island (0) vs. Idaho St. (51), 12-5-81.

Punts Had Blocked
2—Florida A&M (35) vs. Massachusetts (28), 12-16-78; Boise St. (14) vs. Grambling (9), 12-13-80.

Yards Gained on Punt Returns
93—Eastern Wash. (14) vs. Northern Iowa (17), 12-7-85.

Yards Gained on Kickoff Returns
232—Eastern Ky. (32) vs. Northeast La. (33), 12-5-87.

Yards Gained on Interception Returns
164—Marshall (51) vs. Weber St. (23), 12-5-87.

Yards Penalized
172—Tennessee St. (32) vs. Jackson St. (23), 11-29-86.

Fumbles Lost
6—South Caro. St. (12) vs. Idaho St. (41), 12-12-81; Idaho (38) vs. Eastern Wash. (42), 11-30-85.

Points
66—Louisiana Tech vs. Mississippi Val. (19), 11-24-84.

TEAM: TOURNAMENT

First Downs
105—Northeast La., 1987 (22 vs. North Tex. St., 31 vs. Eastern Ky., 24 vs. Northern Iowa, 28 vs. Marshall).

Net Yards Rushing
1,522—Ga. Southern, 1986 (442 vs. North Caro. A&T, 317 vs. Nicholls St., 466 vs. Nevada-Reno, 297 vs. Arkansas St.).

Net Yards Passing
1,427—Marshall, 1987 (387 vs. James Madison, 307 vs. Weber St., 259 vs. Appalachian St., 474 vs. Northeast La.).

Net Yards Rushing and Passing
2,241—Ga. Southern, 1986 (541 vs. North Caro. A&T, 484 vs. Nicholls St., 613 vs. Nevada-Reno, 603 vs. Arkansas St.).

Passes Attempted
180—Western Caro., 1983 (47 vs. Colgate, 54 vs. Holy Cross, 45 vs. Furman, 34 vs. Southern Ill.).

Passes Completed
95—Northeast La., 1987 (20 vs. North Tex. St., 33 vs. Eastern Ky., 16 vs. Northern Iowa, 26 vs. Marshall).

Passes Had Intercepted
10—Weber St., 1987 (3 vs. Idaho, 7 vs. Marshall).

Number of Punts
24—Western Caro., 1983 (8 vs. Colgate, 6 vs. Holy Cross, 6 vs. Furman, 4 vs. Southern Ill.).

Yards Penalized
350—Ga. Southern, 1986 (106 vs. North Caro. A&T, 104 vs. Nicholls St., 75 vs. Nevada-Reno, 65 vs. Arkansas St.).

Fumbles Lost
9—Nevada-Reno, 1983 (3 vs. Idaho St., 4 vs. North Tex. St., 2 vs. Southern Ill.).

Points
203—Ga. Southern, 1986 (52 vs. North Caro. A&T, 55 vs. Nicholls St., 48 vs. Nevada-Reno, 48 vs. Arkansas St.).

ALL-TIME RESULTS

1978 First Round: Florida A&M 15, Jackson St. 10; Massachusetts 44, Nevada-Reno 21. **Championship:** Florida A&M 35, Massachusetts 28.

1979 First Round: Lehigh 28, Murray St. 9; Eastern Ky. 33, Nevada-Reno 30. **Championship:** Eastern Ky. 30, Lehigh 7.

1980 First Round: Eastern Ky. 23, Lehigh 20; Boise St. 14, Grambling 9. **Championship:** Boise St. 31, Eastern Ky. 29.

1981 First Round: Eastern Ky. 35, Delaware 28; Boise St. 19, Jackson St. 7; Idaho St. 51, Rhode Island 0; South Caro. St. 26, *Tennessee St. 25 (ot). **Semifinals:** Eastern Ky. 23, Boise St. 17; Idaho St. 41, South Caro. St. 12. **Championship:** Idaho St. 34, Eastern Ky. 23.

*Tennessee State's participation in 1981 play-off vacated.

1982 First Round: Idaho 21, Montana 7; Eastern Ill. 16, Jackson St. 13 (ot); South Caro. St. 17, Furman 0; Colgate 21, Boston U. 7. **Quarterfinals:** Eastern Ky. 38, Idaho 30; *Tennessee St. 20, Eastern Ill. 19; Louisiana Tech 38, South Caro. St. 3; Delaware 20, Colgate 13. **Semifinals:** Eastern Ky. 13, *Tennessee St. 7; Delaware 17, Louisiana Tech 0. **Championship:** Eastern Ky. 17, Delaware 14.

*Tennessee State's participation in 1982 play-off vacated.

1983 First Round: Indiana St. 16, Eastern Ill. 13 (2 ot); Nevada-Reno 27, Idaho St. 20; Western Caro. 24, Colgate 23; Boston U. 24, Eastern Ky. 20. **Quarterfinals:** Southern Ill. 23, Indiana St. 7; Nevada-Reno 20, North Tex. St. 17 (ot); Western Caro. 28, Holy Cross 21; Furman 35, Boston U. 16. **Semifinals:** Southern Ill. 23, Nevada-Reno 7; Western Caro. 14, Furman 7. **Championship:** Southern Ill. 43, Western Caro. 7.

1984 First Round: Louisiana Tech 66, Mississippi Val. 19; Middle Tenn. St. 27, Eastern Ky. 10; Richmond 35, Boston U. 33; Arkansas St. 37, Tenn.-Chatt. 10. **Quarterfinals:** Louisiana Tech 44, Alcorn St. 21; Middle Tenn. St. 42, Indiana St. 41 (3 ot); Rhode Island 23, Richmond 17; Montana St. 31, Arkansas St. 14. **Semifinals:** Louisiana Tech 21, Middle Tenn. St. 13; Montana St. 32, Rhode Island 20. **Championship:** Montana St. 19,

Louisiana Tech 6.

1985 First Round: Ga. Southern 27, Jackson St. 0; Eastern Wash. 42, Idaho 38; Rhode Island 35, Akron 27; Arkansas St. 10, Grambling 7. **Quarterfinals:** Ga. Southern 28, Middle Tenn. St. 21; Northern Iowa 17, Eastern Wash. 14; Furman 59, Rhode Island 15; Nevada-Reno 24, Arkansas St. 23. **Semifinals:** Ga. Southern 40, Northern Iowa 33; Furman 35, Nevada-Reno 12. **Championship:** Ga. Southern 44, Furman 42.

1986 First Round: Nevada-Reno 27, Idaho 7; Tennessee St. 32, Jackson St. 23; Ga. Southern 52, North Caro. A&T 21; Nicholls St. 28, Appalachian St. 26; Arkansas St. 48, Sam Houston St. 7; Delaware 51, William & Mary 17; Eastern Ill. 28, Murray St. 21; Eastern Ky. 23, Furman 10. **Quarterfinals:** Nevada-Reno 33, Tennessee St. 6; Ga. Southern 55, Nicholls St. 31; Arkansas St. 55, Delaware 14; Eastern Ky. 24, Eastern Ill. 22. **Semifinals:** Ga. Southern 48, Nevada-Reno 38; Arkansas St. 24, Eastern Ky. 10. **Championship:** Ga. Southern 48, Arkansas St. 21.

1987 First Round: Appalachian St. 20, Richmond 3; Ga. Southern 31, Maine 28 (ot) Weber St. 59, Idaho 30; Marshall 41, James Madison 12; Northeast La. 30, North Tex. St. 9; Eastern Ky. 40, Western Ky. 17; Northern Iowa 31, Youngstown St. 28; Arkansas St. 35, Jackson St. 32. **Quarterfinals:** Appalachian St. 19, Ga. Southern 0; Marshall 51, Weber St. 23; Northeast La. 33, Eastern Ky. 32; Northern Iowa 49, Arkansas St. 28. **Semifinals:** Marshall 24, Appalachian St. 10; Northeast La. 44, Northern Iowa 41 (2 ot). **Championship:** Northeast La. 43, Marshall 42.

1987 DIVISION II CHAMPIONSHIP

BRALY MUNICIPAL STADIUM, FLORENCE, ALABAMA; DECEMBER 12, 1987

	Portland St.	Troy St.
First Downs	19	19
Rushing Yardage	135	398
Passing Yardage	287	73
Return Yardage	9	62
Passes (Comp.-Att.-Int.)	22-37-2	5-12-0
Punts (Number-Average)	5-31.0	3-27.0
Fumbles (Number-Lost)	2-0	5-2
Penalties (Number-Yards)	6-35	4-50

Troy St.	0	10	7	0	—17
Portland St.	3	0	21	7	—31

First Quarter

Troy St.— Ted Clem 43 field goal (-7 yards in 4 plays, 3:44 left)

Second Quarter

Portland St.—Tommie Johnson 2 run (Mike Erickson kick) (64 yards in 15 plays, 10:40 left)
Portland St.—Erickson 22 field goal (18 yards in 6 plays, 0:05 left)

Third Quarter

Troy St.—Titus Dixon 49 run (Clem kick) (80 yards in 5 plays, 12:38 left)
Portland St.—Tim Corrigan 37 pass from Chris Crawford (Erickson kick) (68 yards in 6 plays, 9:28 left)
Troy St.—Mike Turk 1 run (Clem kick) (67 yards in 9 plays, 6:08 left)
Troy St.—Greg Harris 15 run (Clem kick) (80 yards in 5 plays, 0:35 left)

Fourth Quarter

Troy St.—Turk 51 run (Clem kick) (76 yards in 8 plays, 1:43 left)

Individual Leaders

Rushing—Portland St.: Curtis Delgardo, 65 yards on 16 carries; Troy St.: Turk, 190 yards on 25 carries.
Passing—Portland St.: Crawford, 22 of 37 for 287 yards; Troy St.: Turk, 4 of 10 for 71 yards.
Receiving—Portland St.: Corrigan, 8 catches for 141 yards; Troy St.: Mike Kelley, 1 catch for 37 yards.

CHAMPIONSHIP RECORDS

INDIVIDUAL: SINGLE GAME

Net Yards Rushing
243—Eddie Brundidge, Troy St. (31) vs. Virginia Union (7), 11-29-86.

Rushes Attempted
51—Terry Morrow, Central St. (Ohio) (31) vs. Towson St. (0), 11-28-86.

Touchdowns by Rushing
4—Dick Dunham, Central Mich. (54) vs. Delaware (14), 12-14-74; Robby Robson, Youngstown St. (50) vs. South Dak. St. (7), 11-24-79.

Net Yards Passing
443—Tom Bertoldi, Northern Mich. (55) vs. Elizabeth City St. (6), 11-28-81.

Passes Attempted
59—Bob Biggs, UC Davis (14) vs. Massachusetts (35), 12-9-72.

Passes Completed
31—Chris Petersen, UC Davis (23) vs. South Dak. (26), 11-29-86.

Passes Had Intercepted
7—George Coussan, Southwestern La. (25) vs. Tennessee St. (26), 12-12-72.

Touchdown Passes Completed
4—Corey Colehour, North Dak. (42) vs. Parsons (24), 12-10-66; Don Horn, San Diego St. (28) vs. Montana St. (7), 12-10-66; Jim McMillan,

Boise St. (53) vs. South Dak. (10), 12-1-73; Mike Rieker, Lehigh (30) vs. Massachusetts (23), 11-26-77; Mike Moroski, UC Davis (30) vs. Lehigh (39), 12-3-77; Keith Snoddy, Youngstown St. (52) vs. Alabama A&M (0), 12-1-79.

Completion Percentage (min. 8 attempts)
.800—Frank Houk, Ball St. (14) vs. Tennessee St. (14), 12-15, 12-11-65.

Net Yards Rushing and Passing
444—Tom Bertoldi, Northern Mich. (55) vs. Elizabeth City St. (6), 11-28-81.

Number of Rushing and Passing Plays
80—Bob Biggs, UC Davis (14) vs. Massachusetts (35), 12-9-72.

Punting Average (min. 3 punts)
52.5—Isaac Jackson, Morgan St. (14) vs. West Chester (6), 12-10-66.

Number of Punts
12—Dan Gentry, Tennessee Tech (0) vs. Louisiana Tech (35), 12-9-72.

Passes Caught
14—Don Hutt, Boise St. (34) vs. Louisiana Tech (38), 12-8-73.

Net Yards Receiving
220—Steve Hansley, Northwest Mo. St. (15) vs. Nebraska-Omaha (28), 11-24-84.

Touchdown Passes Caught
4—Steve Kreider, Lehigh (30) vs. Massachusetts (23), 11-26-77.

Passes Intercepted
5—Don Pinson, Tennessee St. (26) vs. Southwestern La. (25), 12-12-70.

Yards Gained on Interception Returns
100—Charles Harris, Jacksonville St. (34) vs. Northeast Mo. St. (21), 1 return, TD, 11-27-82.

Yards Gained on Punt Returns
138—Rick Caswell, Western Ky. (14) vs. New Hampshire (3), 12-6-75.

Yards Gained on Kickoff Returns
182—Larry Anderson, LIU-C.W. Post (22) vs. Delaware (72), 12-11-71.

Points
24—Dick Dunham, Central Mich. (54) vs. Delaware (14), 12-14-74; Steve Kreider, Lehigh (30) vs. Massachusetts (23), 11-26-77; Robby Robson, Youngstown St. (50) vs. South Dak. St. (7), 11-24-79.

Touchdowns
4—Dick Dunham, Central Mich. (54) vs. Delaware (14), 12-14-74; Steve Kreider, Lehigh (30) vs. Massachusetts (23), 11-26-77; Robby Robson, Youngstown St. (50) vs. South Dak. St. (7), 11-24-79.

Extra Points
10—Larry Washington, Delaware (72) vs. LIU-C.W. Post (22), 12-11-71.

Field Goals
4—Mario Ferretti, Northern Mich. (55) vs. Elizabeth City St. (6), 11-28-81; Ken Kubisz, North Dak. St. (26) vs. UC Davis (17), 12-3-83.

INDIVIDUAL: TOURNAMENT

Net Yards Rushing
363—Walter Hodges, Central Mich., 1974 (134 vs. Boise St., 117 vs. Louisiana Tech, 112 vs. Delaware).

Rushes Attempted
96—Lawrence Jefferson, Western Ky., 1975 (33 vs. Northern Iowa, 29 vs. New Hampshire, 34 vs. Northern Mich.).

Net Yards Passing
721—Mike Rieker, Lehigh, 1977 (351 vs. Massachusetts, 265 vs. UC Davis, 105 vs. Jacksonville St.).

Passes Attempted
106—Dennis Tomek, Western Ky., 1973 (32 vs. Lehigh, 42 vs. Grambling, 32 vs. Louisiana Tech).

Passes Completed
52—Chris Crawford, Portland St., 1987 (10 vs. Manhattan St., 20 vs. Northern Mich., 22 vs. Troy St.).

Touchdown Passes Completed
8—Mike Rieker, Lehigh, 1977 (4 vs. Massachusetts, 2 vs. UC Davis, 2 vs. Jacksonville St.); Scott Brunner, Delaware, 1979 (3 vs. Mississippi Col., 2 vs. Virginia Union, 3 vs. Youngstown St.).

Completion Percentage (min. 2 games)
.824—Mike Turk, Troy St., 14-17, 1984 (4-5 vs. Central St. [Ohio], 5-5 vs. Towson St., 5-7 vs. North Dak. St.).

Passes Had Intercepted
9—Dennis Tomek, Western Ky., 1973 (0 vs. Lehigh, 6 vs. Grambling, 3 vs. Louisiana Tech).

Passes Caught
27—Don Hutt, Boise St., 1973 (13 vs. South Dak., 14 vs. Louisiana Tech).

Net Yards Receiving
400—Rufus Cox, Troy St., 1984 (212 vs. Central St. [Ohio], 95 vs. Towson St., 93 vs. North Dak. St.).

Touchdown Passes Caught
7—Steve Kreider, Lehigh, 1977 (4 vs. Massachusetts, 1 vs. UC Davis, 2 vs. Jacksonville St.).

Points
48—Dick Dunham, Central Mich., 1974 (12 vs. Boise St., 12 vs. Louisiana Tech, 24 vs. Delaware).

Touchdowns
8—Dick Dunham, Central Mich., 1974 (2 vs. Boise St., 2 vs. Louisiana Tech, 4 vs. Delaware).

INDIVIDUAL: LONGEST PLAYS

Longest Rush
84—Dick Kelley, Delaware (38) vs. Morgan St. (23), 12-12-70, TD.

Longest Pass (including run)
91—Ken O'Brien to Allen Fleming, UC Davis (42) vs. Northern Mich. (21), 11-27-82, TD.

Longest Field Goal
50—Ted Clem, Troy St. (18) vs. North Dak. St. (17), 12-8-84.

Longest Punt
73—Guy Cox, North Ala. (17) vs. Virginia Union (8), 11-29-80; Pat Inglesby, UC Davis

(25) vs. Butler (6), 11-26-83.

Longest Punt Return
91—Winford Wilborn, Louisiana Tech (14) vs. Eastern Mich. (3), 12-11-71, TD.

Longest Kickoff Return
100—Ken Bowles, Nevada-Las Vegas (6) vs. Akron (26), 11-26-76, TD.

Longest Interception Return
100—Charles Harris, Jacksonville St. (34) vs. Northeast Mo. St. (21), 11-27-82, TD.

Longest Fumble Return
93—Ray Neal, Middle Tenn. St (20) vs. Muskingum (0), 12-12-64, TD.

TEAM: SINGLE GAME

First Downs
34—Delaware (72) vs. LIU-C.W. Post (22), 12-11-71; Delaware (60) vs. Mississippi Col. (10), 12-1-79.

First Downs by Rushing
27—Delaware (72) vs. LIU-C.W. Post (22), 12-11-71.

First Downs by Passing
23—Central Fla. (10) vs. Troy St. (31), 12-5-87.

Net Yards Rushing
523—North Dak. St. (50) vs Ashland (0), 11-29-86.

Rushes Attempted
84—Southwest Tex. St. (34) vs. UC Davis (9), 12-11-82.

Net Yards Passing
464—Northern Mich. (55) vs. Elizabeth City St. (6), 11-28-81.

Passes Attempted
60—San Fran. St. (6) vs. San Diego St. (27), 12-9-67; Central Fla. (10) vs. Troy St. (31), 12-5-87.

Passes Completed
36—Central Fla. (10) vs. Troy St. (31), 12-5-87.

Completion Percentage (min. 10 attempts)
.813—Delaware (60) vs. Mississippi Col. (10), 13-16, 12-1-79.

Passes Had Intercepted
8—Southwestern La. (25) vs. Tennessee St. (26), 12-12-70.

Net Yards Rushing and Passing
695—Northern Mich. (55) vs. Elizabeth City St. (6), 11-28-81.

Rushing and Passing Plays
98—Northern Mich. (55) vs. Elizabeth City St. (6), 11-28-81.

Punting Average
52.5—Morgan St. (14) vs. West Chester (6), 12-10-66.

Number of Punts
12—Tennessee Tech (0) vs. Louisiana Tech (35), 12-9-72; Delaware (8) vs. Grambling (17), 12-1-73; Western Ky. (0) vs. Louisiana Tech (34), 12-15-73.

Punts Had Blocked
2—Delaware (31) vs. Indiana (Pa.) (24), 12-14-68; Humboldt St. (29) vs. Fresno St. (14), 12-14-68; Northeast Mo. St. (21) vs. Jacksonville St. (34), 11-27-82.

Yards Gained on Punt Returns
140—Southwest Tex. St. (62) vs. Northern Mich. (0), 12-5-81.

Yards Gained on Kickoff Returns
251—LIU-C.W. Post (22) vs. Delaware (72), 12-11-71.

Yards Gained on Interception Returns
125—Jacksonville St. (34) vs. Northeast Mo. St. (21), 11-27-82.

Yards Penalized
166—San Diego St. (27) vs. San Fran. St. (6), 12-9-67.

Number of Penalties
21—San Diego St. (27) vs. San Fran. St. (6), 12-9-67.

Fumbles
10—Winston-Salem (0) vs. Delaware (41), 12-2-78.

Fumbles Lost
7—Louisiana Tech (10) vs. Western Caro. (7), 11-30-74.

Points
72—Delaware vs. LIU-C.W. Post (22), 12-11-72.

TEAM: TOURNAMENT

First Downs
79—Troy St., 1984 (30 vs. Central St. [Ohio], 23 vs. Towson St., 26 vs. North Dak. St.).

Net Yards Rushing
1,146—North Dak. St., 1986 (523 vs. Ashland, 316 vs. Central St. [Ohio], 307 vs. South Dak.).

Net Yards Passing
753—UC Davis, 1982 (308 vs. Northern Mich., 264 vs. North Dak. St., 181 vs. Southwest Tex. St.).

Net Yards Rushing and Passing
1,575—Troy St., 1984 (579 vs. Central St. [Ohio], 537 vs. Towson St., 459 vs. North Dak. St.).

Passes Attempted
111—Western Ky., 1973 (32 vs. Lehigh, 42 vs. Grambling, 37 vs. Louisiana Tech); Eastern Ill., 1980 (35 vs. Northern Colo., 34 vs. North Ala., 42 vs. Cal Poly SLO).

Passes Completed
59—Eastern Ill., 1980 (18 vs. Northern Colo., 21 vs. North Ala., 20 vs. Cal Poly SLO).

Passes Had Intercepted
10—Western Ky., 1973 (0 vs. Lehigh, 6 vs. Grambling, 4 vs. Louisiana Tech).

Number of Punts
29—Western Ky., 1973 (6 vs. Lehigh, 11 vs. Grambling, 12 vs. Louisiana Tech).

Yards Penalized
292—Eastern Ill., 1980 (92 vs. Northern Colo., 60 vs. North Ala., 140 vs. Cal Poly SLO).

Fumbles
16—Delaware, 1978 (8 vs. Jacksonville St., 2 vs. Winston-Salem, 6 vs. Eastern Ill.).

Fumbles Lost
12—Delaware, 1978 (6 vs. Jacksonville St., 2 vs. Winston-Salem, 4 vs. Eastern Ill.)

Points
156—Delaware, 1979 (58 vs. Virginia Union, 60 vs. Mississippi Col., 38 vs. Youngstown St.).

ALL-TIME RESULTS

1973 First Round: Grambling 17, Delaware 8; Western Ky. 25, Lehigh 16; Louisiana Tech 18, Western Ill. 13; Boise St. 53, South Dak. 10. **Semifinals:** Western Ky. 28, Grambling 20; Louisiana Tech 38, Boise St. 34. **Championship:** Louisiana Tech 34, Western Ky. 0.

1974 First Round: Central Mich. 20, Boise St. 6; Louisiana Tech 10, Western Caro. 7; Nevada-Las Vegas 35, Akron St. 22; Delaware 35, Youngstown St. 14. **Semifinals:** Central Mich. 35, Louisiana Tech 14; Delaware 49, Nevada-Las Vegas 11. **Championship:** Central Mich. 54, Delaware 14.

1975 First Round: Northern Mich. 24, Boise St. 21; Livingston 34, North Dak. 14; Western Ky. 14, Northern Iowa 12; New Hampshire 35, Lehigh 21. **Semifinals:** Northern Mich. 28, Livingston 26; Western Ky. 14, New Hampshire 3. **Championship:** Northern Mich. 16, Western Ky. 14.

1976 First Round: Akron 26, Nevada-Las Vegas 6; Northern Mich. 28, Delaware 17; North Dak. St. 10, Eastern Ky. 7; Montana St. 17, New Hampshire 16. **Semifinals:** Akron 29, Northern Mich. 26; Montana St. 10, North Dak. St. 3. **Championship:** Montana St. 24, Akron 13.

1977 First Round: UC Davis 34, Bethune-Cookman 16; Lehigh 30, Massachusetts 23; North Dak. St. 20, Northern Mich. 6; Jacksonville St. 35, Northern Ariz. 0. **Semifinals:** Lehigh 39, UC Davis 30; Jacksonville St. 31, North Dak. St. 7. **Championship:** Lehigh 33, Jacksonville St. 0.

1978 First Round: Winston-Salem 17, Cal Poly SLO 0; Delaware 42, Jacksonville St. 27; Youngstown St. 21, Nebraska-Omaha 14; Eastern Ill. 35, UC Davis 31. **Semifinals:** Delaware 41, Winston-Salem 0; Eastern Ill. 26, Youngstown St. 22. **Championship:** Eastern Ill. 10, Delaware 9.

1979 First Round: Delaware 58, Virginia Union 28; Mississippi Col. 35, North Dak. 15; Youngstown St. 50, South Dak. St. 7; Alabama A&M 27, Morgan St. 7. **Semifinals:** Delaware 60, Mississippi Col. 10; Youngstown St. 52, Alabama A&M 0. **Championship:** Delaware 38, Youngstown St. 21.

1980 First Round: Eastern Ill. 21, Northern Colo. 14; North Ala. 17, Virginia Union 8; Santa Clara 27, Northern Mich. 26; Cal Poly SLO 15, Jacksonville St. 0. **Semifinals:** Eastern Ill. 56, North Ala. 31; Cal Poly SLO 38, Santa Clara 14. **Championship:** Cal Poly SLO 21, Eastern Ill. 13.

1981 First Round: Northern Mich. 55, Elizabeth City St. 6; Southwest Tex. St. 38, Jacksonville St. 22; North Dak. St. 24, Puget Sound 10; Shippensburg 40, Virginia Union 27. **Semifinals:** Southwest Tex. St. 62, Northern Mich. 0; North Dak. St. 18, Shippensburg 6. **Championship:** Southwest Tex. St. 42, North Dak. St. 13.

1982 First Round: Southwest Tex. St. 27, Fort Valley St. 6; Jacksonville St. 34, Northeast Mo. St. 21; North Dak. St. 21, Virginia Union 20; UC Davis 42, Northern Mich. 21. **Semifinals:** Southwest Tex. St. 19, Jacksonville St. 14; UC Davis 19, North Dak. St. 14. **Championship:** Southwest Tex. St. 34, UC Davis 9.

1983 First Round: UC Davis 25, Butler 6; North Dak. St. 24, Towson St. 17; North Ala. 16, Virginia Union 14; Central St. (Ohio) 24, Southwest Tex. St. 16. **Semifinals:** North Dak. St. 26, UC Davis 17; Central St. (Ohio) 27, North Ala. 24. **Championship:** North Dak. St. 41, Central St. (Ohio) 21.

1984 First Round: North Dak. St. 31, UC Davis 23; Nebraska-Omaha 28, Northwest Mo. St. 15; Troy St. 31, Central St. (Ohio) 21; Towson St. 31, Norfolk St. 21. **Semifinals:** North Dak. St. 25, Nebraska-Omaha 14; Troy St. 45, Towson St. 3. **Championship:** Troy St. 18, North Dak. St. 17.

1985 First Round: North Dak. St. 31, UC Davis 12; South Dak. 13, Central St. (Ohio) 10 (2 ot); Bloomsburg 38, Hampton 28; North Ala. 14, Fort Valley St. 7. **Semifinals:** North Dak. St. 16, South Dak. 7; North Ala. 34, Bloomsburg 0. **Championship:** North Dak. St. 35, North Ala. 7.

1986 First Round: North Dak. St. 50, Ashland 0; Central St. (Ohio) 31, Towson St. 0; Troy St. 31, Virginia Union 7; South Dak. 26, UC Davis 23. **Semifinals:** North Dak. St. 35, Central St. (Ohio) 12; South Dak. 42, Troy St. 28. **Championship:** North Dak. St. 27, South Dak. 7.

1987 First Round: Portland St. 27, Mankato St. 21; Northern Mich. 23, Angelo St. 20 (ot); Central Fla. 12, Indiana (Pa). 10; Troy St. 45, Winston-Salem 14. **Semifinals:** Portland St. 13, Northern Mich. 7; Troy St. 31, Central Fla. 10. **Championship:** Troy St. 31, Portland St. 17.

1987 DIVISION III CHAMPIONSHIP

AMOS ALONZO STAGG BOWL, PHENIX CITY, ALABAMA; DECEMBER 12, 1987

	Wagner	Dayton
First Downs	17	17
Rushing Yardage	82	116
Passing Yardage	301	118
Return Yardage	58	29
Passes (Comp.-Att.-Int)	18-30-0	13-34-2
Punts (Number-Average)	7-32.4	5-40.4
Fumbles (Number-Lost)	4-2	3-2
Penalties (Number-Yards)	11-103	2-10

Wagner	7	12	0	0	—19
Dayton	0	0	3	0	— 3

First Quarter

Wagner--John Chaney 22 pass from Greg Kovar (Jerry O'Riordan kick) (58 yards in 7 plays, 1:56 left)

Second Quarter

Wagner—Tom Pugh 1 run (kick failed) (72 yards in 8 plays, 13:11 left)
Wagner—Keith Johnson 22 pass from Kovar (run failed) (22 yards in 4 plays, 0:20 left)

Third Quarter

Dayton—Mike Duvic 39 field goal (56 yards in 16 plays, 7:17 left)

Individual Leaders

Rushing—Wagner: Terry Underwood, 57 yards on 17 carries; Dayton: Dave Jones, 63 yards on 23 carries.
Passing—Wagner: Kovar, 18 of 30 for 301 yards; Dayton: Kevin Wilhelm, 13 of 33 for 118 yards.
Receiving—Wagner: Johnson, 5 catches for 91 yards, and Chaney, 5 catches for 86 yards; Dayton: Ed Perron, 5 catches for 51 yards.

CHAMPIONSHIP RECORDS

INDIVIDUAL: SINGLE GAME

Net Yards Rushing
271—Mike Coppa, Salisbury St. (44) vs. Ithaca (40), 12-6-86.

Rushes Attempted
39—Terry Underwood, Wagner (38) vs. Rochester (14), 11-21-87.

Touchdowns by Rushing
5—Jeff Norman, St. John's (Minn.) (46) vs. Augustana (Ill.) (7), 11-20-76; Mike Coppa, Salisbury St. (44) vs. Ithaca (40), 12-6-86.

Net Yards Passing
390—Al Kreb, Minn.-Morris (14) vs. Wittenberg (35), 11-25-78.

Passes Attempted
53—Walter Briggs, Montclair St. (28) vs. Ithaca (50), 11-30-85.

Passes Completed
27—Mike Hensel, Carnegie-Mellon (22) vs. Salisbury St. (35), 11-23-85.

Passes Had Intercepted
7—Rick Steil, Dubuque (77) vs. Ithaca (27), 11-17-79.

Touchdown Passes Completed
4—Skip Rochette, Bridgeport (28) vs. Randolph-Macon (47), 11-29-69; Dan Dullea, Towson St. (38) vs. St. Lawrence (36), 11-27-76; Brad Aldrich, Albany (N.Y.) (51) vs. Hampden-Sydney (45), 11-19-77; David Parker, Bishop (32) vs. Wartburg (7), 11-20-82; Scott Woolf, Mount Union (35) vs. Denison (3), 11-23-85; Mark Blom, Central (Iowa) (37) vs. Buena Vista (0), 11-22-86.

Completion Percentage (min. 8 attempts)
.900—Robb Disbennett, Salisbury St. (16) vs. Carnegie-Mellon (14), 18-20, 11-19-83.

Net Yards Rushing and Passing
432—Mike Hensel, Carnegie-Mellon (22) vs. Salisbury St. (35), 11-23-85.

Number of Rushing and Passing Plays
66—Steve Thompson, Carroll (Wis.) (14) vs. Buena Vista (20), 11-20-76.

Punting Average (min. 3 punts)
48.5—Phil Macken, Minn.-Morris (25) vs. Carnegie-Mellon (31), 11-17-79.

Number of Punts
14—Tim Flynn, Gettysburg (14) vs. Lycoming (10), 11-23-85.

Passes Caught
13—Keith Willike, Capital (28) vs Dayton (52), 11-21-87.

Net Yards Receiving
253—Eric Welgat, Augustana (Ill.) (36) vs. Dayton (38), 11-28-87.

Touchdown Passes Caught
3—Ed Sellers, Albany (N.Y.) (51) vs. Hampden-Sydney (45), 11-19-77; Jose Tirado, Baldwin-Wallace (31) vs. Carnegie-Mellon (6), 11-25-78; David Parker, Bishop (32) vs. Wartburg (7), 11-20-82; Vince Boddy, Mount Union (35) vs. Denison (3), 11-23-85; Tom McDonald, Central (Iowa) (37) vs. Buena Vista (0), 11-22-86; Keith Willike, Capital (28) vs. Dayton (52), 11-21-87; Eric Welgat, Augustana (Ill.) (36) vs. Dayton (38), 11-28-87.

Passes Intercepted
3—John Brunelli, Montclair St. (7) vs. Hampden-Sydney (6), 11-28-70; John Bertino, Ithaca (27) vs. Dubuque (7), 11-17-79; Troy Westerman, Augustana (Ill.) (23) vs. Union (N.Y.) (6), 11-24-84; Mike Gray, Augustana (Ill.) (23) vs. Union (N.Y.) (6), 11-24-84; Rich Samuelson, Union (N.Y.) (17) vs. Ithaca (24) (ot), 11-22-86; Mike Gray, Augustana (Ill.) (31) vs. Salisbury St. (3) 12-13-86.

Yards Gained on Interception Returns
92—Doug McCoy, Augustana (Ill.) (14) vs. St. Lawrence (0), 11-27-82, TD.

Yards Gained on Punt Returns
98—Leroy Horn, Montclair St. (28) vs. Western Conn. (0), 11-23-85.

Yards Gained on Kickoff Returns
144—Tom Deery, Widener (23) vs. Montclair St. (12), 11-30-81.

Points
36—Mike Coppa, Salisbury St. (44) vs. Ithaca (40), 12-6-86.

Touchdowns
6—Mike Coppa, Salisbury St. (44) vs. Ithaca (40), 12-6-86.

Extra Points
9—Tim Robinson, Baldwin-Wallace (71) vs. St. Lawrence (7), 11-18-78.

INDIVIDUAL: TOURNAMENT

Net Yards Rushing
671—Mike Coppa, Salisbury St., 1986 (223 vs. Emory & Henry, 129 vs. Susquehanna, 271 vs. Ithaca, 48 vs. Augustana [Ill.]).

Rushes Attempted
119—Terry Underwood, Wagner, 1987 (39 vs. Rochester, 29 vs. Fordham, 34 vs. Emory & Henry, 17 vs. Dayton).

Net Yards Passing
781—Greg Kovar, Wagner, 1987 (59 vs. Rochester, 212 vs. Fordham, 209 vs. Emory & Henry, 301 vs. Dayton).

Passes Attempted
96—Greg Kovar, Wagner, 1987 (14 vs. Roches-

ter, 26 vs. Fordham, 26 vs. Emory & Henry, 30 vs. Dayton).

Passes Completed
51—Greg Kovar, Wagner, 1987 (5 vs. Rochester, 12 vs. Fordham, 16 vs. Emory & Henry, 18 vs. Dayton).

Touchdown Passes Completed
7—Dan Dullea, Towson St., 1976 (0 vs. LIU-C.W. Post, 4 vs. St. Lawrence, 3 vs. St. John's [Minn.]).

Completion Percentage (min. 2 games)
.651—Robb Disbennett, Salisbury St., 28-43, 1983 (18-20 vs. Carnegie-Mellon, 10-23 vs. Union [N.Y.]).

Passes Had Intercepted
9—Rollie Wiebers, Buena Vista, 1976 (4 vs. Carroll [Wis.], 5 vs. St. John's [Minn.]).

Passes Caught
18—Chris Holston, Salisbury St., 1986 (4 vs. Emory & Henry, 7 vs. Susquehanna, 6 vs. Ithaca, 1 vs. Augustana [Ill.]).

Net Yards Receiving
347—Chris Holston, Salisbury St., 1986 (57 vs. Emory & Henry, 129 vs. Susquehanna, 114 vs. Ithaca, 47 vs. Augustana [Ill.]).

Touchdown Passes Caught
4—Walker Carter, Widener, 1977 (2 vs. Central [Iowa], 0 vs. Albany [N.Y.], 2 vs. Wabash); Jose Tirado, Baldwin-Wallace, 1978 (1 vs. St. Lawrence, 3 vs. Carnegie-Mellon, 0 vs. Wittenberg); Eric Welgat, Augustana (Ill.), 1987 (1 vs. Hiram, 3 vs. Dayton).

Points
60—Jeff Norman, St. John's (Minn.), 1976 (34 vs. Augustana [Ill.], 13 vs. Buena Vista, 13 vs. Towson St.); Brad Price, Augustana (Ill.), 1986 (24 vs. Hope, 6 vs. Mount Union, 12 vs. Concordia-M'head, 18 vs. Salisbury St.); Mike Coppa, Salisbury St., 1986 (6 vs. Emory & Henry, 18 vs. Susquehanna, 36 vs. Ithaca, 0 vs. Augustana [Ill.]).

Touchdowns
10—Brad Price, Augustana (Ill.), 1986 (4 vs. Hope, 1 vs. Mount Union, 2 vs. Concordia-M'head, 3 vs. Salisbury St.); Mike Coppa, Salisbury St., 1986 (1 vs. Emory & Henry, 3 vs. Susquehanna, 6 vs. Ithaca, 0 vs. Augustana [Ill.]).

INDIVIDUAL: LONGEST PLAYS

Longest Rush
92—Rodney Beville, Emory & Henry (23) vs. Wash. & Jeff. (16), 11-28-87, TD.

Longest Pass (including run)
96—Marc Blom to Tom McDonald, Central (Iowa) (37) vs. Buena Vista (0), 11-22-86, TD.

Longest Field Goal
52—Rod Vesling, St. Lawrence (43) vs. Wagner (34), 11-20-82.

Longest Punt
79—Tom Hansen, Ithaca (3) vs. Wittenberg (6), 11-18-78.

Longest Punt Return
78—Pete Minturn, Ithaca (34) vs. Gettysburg (0), 12-7-85, TD.

Longest Kickoff Return
100—Tom Deery, Widener (23) vs. Montclair St. (12), 11-30-81, TD.

Longest Interception Return
92—Doug McCoy, Augustana (Ill.) (14) vs. St. Lawrence (0), 11-27-82, TD.

TEAM: SINGLE GAME

First Downs
35—Central (Iowa) (71) vs. Occidental (0), 12-7-85.

First Downs by Rushing
30—Central (Iowa) (71) vs. Occidental (0), 12-7-85.

First Downs by Passing
17—Minn.-Morris (14) vs. Wittenberg (35), 11-25-78 Carnegie-Mellon (22) vs. Salisbury St. (35), 11-23-85.

Net Yards Rushing
530—St. John's (Minn.) (46) vs. Augustana (Ill.) (7), 11-20-76.

Rushes Attempted
83—Capital (34) vs. Luther (21), 11-28-70; Baldwin-Wallace (31) vs. Carnegie-Mellon (6), 11-25-78.

Net Yards Passing
373—Montclair St. (28) vs. Ithaca (50), 11-30-85.

Passes Attempted
59—Montclair St. (28) vs. Ithaca (50), 11-30-85.

Passes Completed
28—Montclair St. (28) vs. Ithaca (50), 11-30-85.

Completion Percentage (min. 10 attempts)
.857—Salisbury St. (16) vs. Carnegie-Mellon (14) 18-21, 11-19-83.

Passes Had Intercepted
9—Dubuque (7) vs. Ithaca (27), 11-17-79.

Net Yards Rushing and Passing
592—St. John's (Minn.) (46) vs. Augustana (Ill.) (7), 11-20-76.

Rushing and Passing Plays
100—Baldwin-Wallace (31) vs. Carnegie-Mellon (6), 11-25-78.

Punting Average
48.5—Minn.-Morris (25) vs. Carnegie-Mellon (31), 11-17-79.

Number of Punts
14—Gettysburg (14) vs. Lycoming (10), 11-23-85.

Yards Gained on Punt Returns
100—Gettysburg (22) vs. Salisbury St. (6), 11-30-85.

Yards Gained on Kickoff Returns
234—Ithaca (40) vs. Salisbury St. (44), 12-6-86.

Yards Gained on Interception Returns
176—Augustana (Ill.) (14) vs. St. Lawrence (0), 11-27-82.

Yards Penalized
120—Widener (39) vs. Wabash (36), 12-3-77.

Fumbles Lost
6—Albright (7) vs. St. Lawrence (26), 11-20-76.

Points
71—Baldwin-Wallace vs. St. Lawrence (7), 11-18-78; Central (Iowa) vs. Occidental (0), 11-30-85.

TEAM: TOURNAMENT

First Downs
83—Dayton, 1987 (21 vs. Capital, 22 vs. Augustana [Ill.], 23 vs. Central [Iowa], 17 vs. Wagner).

Net Yards Rushing
1,214—Augustana (Ill.), 1986 (422 vs. Hope, 223 vs. Mount Union, 198 vs. Concordia-M'head, 371 vs. Salisbury St.).

Net Yards Passing
781—Wagner, 1987 (59 vs. Rochester, 212 vs. Fordham, 209 vs. Emory & Henry, 301 vs. Dayton).

Net Yards Rushing and Passing
1,707—Salisbury St., 1986 (440 vs. Emory & Henry, 518 vs. Susquehanna, 561 vs. Ithaca, 188 vs. Augustana [Ill.]).

Passes Attempted
97—Wagner, 1987 (14 vs. Rochester, 26 vs. Fordham, 27 vs. Emory & Henry, 30 vs. Dayton).

Passes Completed
51—Baldwin-Wallace, 1978 (17 vs. St. Lawrence, 12 vs. Carnegie-Mellon, 22 vs. Wittenberg); Wagner, 1987 (5 vs. Rochester, 12 vs. Fordham, 16 vs. Emory & Henry, 18 vs. Dayton).

Passes Had Intercepted
9—Buena Vista, 1976 (4 vs. Carroll [Wis.], 5 vs. St. John's [Minn.]); Dubuque, 1979 (9 vs. Ithaca); Concordia-M'head, 1986 (2 vs. Wis.-Stevens Point, 3 vs. Central [Iowa], 4 vs. Augustana [Ill.]).

Number of Punts
27—Gettysburg, 1985 (14 vs. Lycoming, 4 vs. Salisbury St., 9 vs. Ithaca); Central (Iowa), 1987 (6 vs. Menlo, 12 vs. St. John's [Minn.], 9 vs. Dayton).

Yards Penalized
331—Wagner, 1987 (61 vs. Rochester, 80 vs. Fordham, 87 vs. Emory & Henry, 103 vs. Dayton).

Fumbles Lost
10—Wittenberg, 1978 (4 vs. Ithaca, 2 vs. Minn.-Morris, 4 vs. Baldwin-Wallace).

Points
138—St. John's (Minn.), 1976 (46 vs. Augustana [Ill.], 61 vs. Buena Vista, 31 vs. Towson St.).

ALL-TIME RESULTS

1973 Semifinals: Juniata 35, Bridgeport 14; Wittenberg 21, San Diego 14. **Championship:** Wittenberg 41, Juniata 0.

1974 Semifinals: Central (Iowa) 17, Evansville 16; Ithaca 27, Slippery Rock 14. **Championship:** Central (Iowa) 10, Ithaca 8.

1975 First Round: Widener 14, Albright 6; Ithaca 41, Fort Valley St. 12; Wittenberg 17, Indianapolis 13; Millsaps 28, Colorado Col. 21. **Semifinals:** Wittenberg 55, Millsaps 22; Ithaca 23, Widener 14. **Championship:** Wittenberg 28, Ithaca 0.

1976 First Round: St. John's (Minn.) 46, Augustana (Ill.) 7; Buena Vista 20, Carroll (Wis.) 14 (ot); St. Lawrence 26, Albright 7; Towson St. 14, LIU-C.W. Post 10. **Semifinals:** St. John's (Minn.) 61, Buena Vista 0; Towson St. 38, St. Lawrence 36. **Championship:** St. John's (Minn.) 31, Towson St. 28.

1977 First Round: Minn.-Morris 13, Albion 10; Wabash 20, St. John's (Minn.) 9; Widener 19, Central (Iowa) 0; Albany (N.Y.) 51, Hampden-Sydney 45. **Semifinals:** Wabash 37, Minn.-Morris 21; Widener 33, Albany (N.Y.) 15. **Championship:** Widener 39, Wabash 36.

1978 First Round: Minn.-Morris 23, St. Olaf 10; Wittenberg 6, Ithaca 3; Carnegie-Mellon 24, Dayton 21; Baldwin-Wallace 71, St. Lawrence 7. **Semifinals:** Wittenberg 35, Minn.-Morris 14; Baldwin-Wallace 31, Carnegie-Mellon 6. **Championship:** Baldwin-Wallace 24, Wittenberg 10.

1979 First Round: Wittenberg 21, Millersville 14; Widener 29, Baldwin-Wallace 8; Carnegie-Mellon 31, Minn.-Morris 25; Ithaca 27, Dubuque 7. **Semifinals:** Wittenberg 17, Widener 14; Ithaca 15, Carnegie-Mellon 6. **Championship:** Ithaca 14, Wittenberg 10.

1980 First Round: Ithaca 41, Wagner 13; Minn.-Morris 41, Dubuque 35; Dayton 34, Baldwin-Wallace 0; Widener 43, Bethany (W. Va.) 12. **Semifinals:** Ithaca 36, Minn.-Morris 0; Dayton 28, Widener 24. **Championship:** Dayton 63, Ithaca 0.

1981 First Round: Dayton 19, Augustana (Ill.) 7; Lawrence 21, Minn.-Morris 14 (ot); Montclair St. 13, Alfred 12; Widener 10, West Ga. 3. **Semifinals:** Dayton 38, Lawrence 0; Widener 23, Montclair St. 12. **Championship:** Widener 17, Dayton 10.

1982 First Round: Augustana (Ill.) 23, Baldwin-Wallace 22; St. Lawrence 43, Wagner 34; Bishop 32, Wartburg 7; West Ga. 31, Widener 24 (3 ot). **Semifinals:** Augustana (Ill.) 14, St. Lawrence 0; West Ga. 27, Bishop 6. **Championship:** West Ga. 14, Augustana (Ill.) 0.

1983 First Round: Union (N.Y.) 51, Hofstra 19; Salisbury St. 16, Carnegie-Mellon 14; Augustana (Ill.) 22, Adrian 21; Wis.-LaCrosse 43, Occidental 42. **Semifinals:** Union (N.Y.) 23, Salisbury St. 21; Augustana (Ill.) 21, Wis.-LaCrosse 15. **Championship:** Augustana (Ill.) 21, Union (N.Y.) 17.

1984 First Round: Union (N.Y.) 26, Plymouth St. 14; Augustana (Ill.) 14, Dayton 13; Wash. & Jeff. 22, Randolph-Macon 21; Central (Iowa) 23, Occidental 22. **Semifinals:** Augustana (Ill.) 23, Union (N.Y.) 6; Central (Iowa) 20, Wash. & Jeff. 0. **Championship:** Augustana (Ill.) 21, Central (Iowa) 12.

1985 First Round: Ithaca 13, Union (N.Y.) 12; Montclair St. 28, Western Conn. St. 0; Salisbury St. 35, Carnegie-Mellon 22; Gettysburg 14, Lycoming 10; Augustana (Ill.) 26, Albion 10; Mount Union 35, Denison 3; Central (Iowa) 27, Coe 7; Occidental 28, St. John's (Minn.) 10. **Quarterfinals:** Ithaca 50, Montclair St. 28; Gettysburg 22, Salisbury St. 6; Augustana (Ill.) 21, Mount Union 14; Central (Iowa) 71, Occidental 0. **Semifinals:** Ithaca 34, Gettysburg 0; Augustana (Ill.) 14, Central (Iowa) 7. **Championship:** Augustana (Ill.) 20, Ithaca 7.

1986 First Round: Ithaca 24, Union (N.Y.) 17 (ot); Montclair St. 24, Hofstra 21; Susquehanna 28, Wash. & Jeff. 20; Salisbury St. 34, Emory & Henry 20; Mount Union 42, Dayton 36; Augustana (Ill.) 34, Hope 10; Central (Iowa) 37, Buena Vista 0; Concordia-M'head 24, Wis.-Stevens Point 15. **Quarterfinals:** Ithaca 29, Montclair St. 15; Salis-

bury St. 31, Susquehanna 17; Augustana (Ill.) 16, Mount Union 7; Concordia-M'head 17, Central (Iowa) 14. **Semifinals:** Salisbury St. 44, Ithaca 40; Augustana (Ill.) 41, Concordia-M'head 7. **Championship:** Augustana (Ill.) 31, Salisbury St. 3.
1987 First Round: Wagner 38, Rochester 14; Fordham 41, Hofstra 6; Wash. & Jeff. 23, Allegheny 17 (ot); Emory & Henry 49, Ferrum 7; Dayton 52, Capital 28; Augustana (Ill.) 53, Hiram 0; St. John's (Minn.) 7, Gust. Adolphus 3; Central (Iowa) 17, Menlo 0. **Quarterfinals:** Wagner 21, Fordham 0; Emory & Henry 23, Wash. & Jeff. 16; Dayton 38, Augustana (Ill.) 36; Central (Iowa) 13, St. John's (Minn.) 3. **Semifinals:** Wagner 20, Emory & Henry 15; Dayton 34, Central (Iowa) 0. **Championship:** Wagner 19, Dayton 3.

COLLEGE FOOTBALL ATTENDANCE

Tennessee annually is among the nation's leaders in attendance. Neyland Stadium, the nation's second largest college stadium, has a seating capacity of 91,249. College football attendance increased last year by 0.21 percent.

ALL-TIME COLLEGE ATTENDANCE

	No. Teams	Games	Total Attendance	Avg.	Yearly Change Total	Yearly Change Percent
1948	685	—	19,134,159	—	—	—
1949	682	—	19,651,995	—	Up 517,836	2.71
1950	674	—	18,961,688	—	Down 690,307	3.51
1951	635	—	17,480,533	—	Down 1,481,155	7.81
1952	625	—	17,288,062	—	Down 192,471	1.10
1953	618	—	16,681,731	—	Down 606,331	3.51
1954	614	—	17,048,603	—	Up 366,872	2.20
1955	621	—	17,266,556	—	Up 217,953	1.28
1956	618	—	18,031,805	—	Up 765,249	4.43
1957	618	2,586	18,290,724	7,073	Up 258,919	1.44
1958	618	2,673	19,280,709	7,213	Up 989,985	5.41
1959	623	2,695	19,615,344	7,278	Up 334,635	1.74
1960	620	2,711	20,403,409	7,526	Up 788,065	4.02
1961	616	2,697	20,677,604	7,667	Up 274,195	1.34
1962	610	2,679	21,227,162	7,924	Up 549,558	2.66
1963	616	2,686	22,237,094	8,279	Up 1,009,932	4.76
1964	622	2,745	23,354,477	8,508	Up 1,117,383	5.02
1965	616	2,749	24,682,572	8,979	Up 1,328,095	5.69
1966	616	2,768	25,275,899	9,131	Up 593,327	2.40
1967	610	2,764	26,430,639	9,562	Up 1,154,740	4.57
1968	612	2,786	27,025,846	9,701	Up 595,207	2.25
1969	615	2,820	27,626,160	9,797	Up 600,314	2.22
1970	617	2,895	29,465,604	10,178	*Up 1,839,444	*6.66
1971	618	2,955	30,455,442	10,306	Up 989,838	3.36
1972	620	2,997	30,828,802	10,287	Up 373,360	1.23
1973	630	3,062	31,282,540	10,216	Up 453,738	1.47
1974	634	3,101	31,234,855	10,073	Down 47,685	0.15
1975	634	3,089	31,687,847	10,258	Up 452,992	1.45
1976	637	3,108	32,012,008	10,299	Up 324,161	1.02
1977	638	3,145	32,905,178	10,463	Up 893,170	2.79
1978	643	3,163	34,251,606	10,829	Up 1,346,428	4.09
1979	643	3,174	35,020,284	11,033	Up 768,678	2.24
1980	642	3,196	35,540,975	11,120	Up 520,691	1.49
1981	648	3,217	35,807,040	11,131	Up 266,065	0.75
1982	649	3,224	36,538,637	*11,333	Up 731,597	2.04
1983	651	3,250	36,301,877	11,170	Down 236,760	0.65
1984	654	3,270	*36,652,179	11,209	Up 350,302	0.96
1985	661	3,309	36,312,022	10,974	Down 340,157	0.93
1986	666	3,339	36,387,905	10,898	Up 75,883	0.21
1987	667	3,353	36,462,671	10,875	Up 74,766	0.21

The 10 largest regular-season college-football crowds in the 40 seasons that official national attendance records have been maintained:

Crowd	Date	Home	Visitor
106,255	11-17-79	Michigan 15,	Ohio St. 18
106,141	10-11-86	Michigan 27,	Michigan St. 6
106,115	11-19-83	Michigan 24,	Ohio St. 21
106,113	10-9-82	Michigan 31,	Michigan St. 17
106,111	11-19-77	Michigan 14,	Ohio St. 6
106,102	11-23-85	Michigan 27,	Ohio St. 17
106,098	9-12-87	Michigan 7,	Notre Dame 26
106,043	11-21-81	Michigan 9,	Ohio St. 14
106,031	11-21-87	Michigan 20,	Ohio St. 23
105,915	10-17-81	Michigan 7,	Iowa 9

Highest Weeks of the Weekly Top-10 Attended Games:

Total	Date
833,285	10-22-83
825,455	9-22-84
819,980	10-18-86
816,458	10-13-84
810,118	9-14-85
809,302	9-22-79
807,295	11-12-83
806,921	9-10-83
805,671	10-26-85
805,055	11-10-84

ANNUAL DIVISION I-A ATTENDANCE

Year	Teams	Games	Attendance	Avg.	Year	Teams	Games	Attendance	Avg.
1976	137	796	23,917,522	30,047	1982	97	567	24,771,855	*43,689
1977	144	799	24,613,285	30,805	1983	105	602	25,381,761	42,162
1978	139	772	25,017,915	32,407	1984	105	606	25,783,807	42,548
1979	139	774	25,862,801	33,414	1985	105	605	25,434,412	42,040
1980	139	776	26,499,022	34,148	1986	105	611	25,692,095	42,049
1981	137	768	*26,588,688	34,621	1987	104	607	25,471,744	41,963

** Record.*

ANNUAL DIVISION I-AA ATTENDANCE

Year	Teams	Games	Attendance	Avg.	Year	Teams	Games	Attendance	Avg.
1978	38	201	2,032,766	10,113	1983	84	450	4,879,709	10,844
1979	39	211	2,073,890	9,829	1984	87	465	5,061,480	10,885
1980	46	251	2,617,932	10,430	1985	87	471	5,143,077	10,919
1981	50	270	2,950,156	10,927	1986	86	456	5,044,992	11,064
1982	92	483	*5,655,519	*11,709	1987	87	460	5,129,250	11,151

*Record

ANNUAL DIVISION II ATTENDANCE

Year	Teams	Games	Attendance	Avg.	Year	Teams	Games	Attendance	Avg.
1978	103	518	2,871,683	5,544	1983	122	611	2,706,892	4,429
1979	105	526	2,775,569	5,277	1984	114	568	2,411,947	4,250
1980	111	546	2,584,765	4,734	1985	114	569	2,479,325	4,350
1981	121	589	2,726,537	4,629	1986	111	551	2,404,852	4,365
1982	126	618	2,745,964	4,443	1987	107	541	2,424,041	4,481

ANNUAL DIVISION III ATTENDANCE

Year	Teams	Games	Attendance	Avg.	Year	Teams	Games	Attendance	Avg.
1978	204	931	2,447,366	2,629	1983	194	894	1,849,902	2,069
1979	195	870	2,162,495	2,486	1984	195	903	1,951,842	2,162
1980	189	878	2,006,053	2,285	1985	203	954	1,898,734	1,990
1981	189	878	1,965,090	2,238	1986	208	987	1,888,963	1,914
1982	195	901	2,002,857	2,223	1987	209	981	1,982,506	2,021

ANNUAL NON-NCAA ATTENDANCE

Year	Teams	Games	Attendance	Avg.	Year	Teams	Games	Attendance	Avg.
1978	159	741	1,881,876	2,540	1983	146	693	1,484,613	2,142
1979	165	793	2,145,529	2,706	1984	153	728	1,441,103	1,980
1980	157	745	1,833,203	2,461	1985	152	710	1,360,474	1,916
1981	151	712	1,576,569	2,214	1986	156	734	1,357,003	1,849
1982	139	655	1,362,442	2,080	1987	160	764	1,455,130	1,905

†PRE-1948 REGULAR-SEASON AND NON-MICHIGAN CROWDS IN EXCESS OF 100,000

Crowd	Date	Site	Opponents, Score
120,000*	11-26-27	Soldier Field, Chicago	Notre Dame 7, Southern Cal 6
120,000*	10-13-28	Soldier Field, Chicago	Notre Dame 7, Navy 0
112,912	11-16-29	Soldier Field, Chicago	Notre Dame 13, Southern Cal 12
110,000*	11-27-26	Soldier Field, Chicago	Army 21, Navy 21
110,000*	11-29-30	Soldier Field, Chicago	Notre Dame 7, Army 6
104,953	12-6-47	Los Angeles	Notre Dame 38, Southern Cal 7
101,799	11-30-68	Philadelphia	Army 21, Navy 14
100,428	12-2-67	Philadelphia	Navy 19, Army 14

*Estimated attendance, others are audited figures.

† Since 1956, when Michigan Stadium's capacity was increased to 101,000, there have been 97 100,000-plus crowds at Michigan. The 10 largest crowds are listed on page 294. Therefore, there has been a total of 105 regular-season crowds in excess of 100,000.

ADDITIONAL RECORDS

Highest Average Attendance Per Home Game: 105,498, Michigan, 1981 (632,990 in 6)
Highest Total Home Attendance: 731,281, Michigan, 1987 (7 games)
Highest Total Attendance, Home and Away: 981,933, Michigan, 1984 (11 games)
Highest Bowl Game Attendance: 106,869, 1973 Rose Bowl (Southern Cal 42, Ohio St. 17)
Most Consecutive Home Sellout Crowds: 155, Nebraska (current, from Nov. 3, 1962)
Most Consecutive 100,000-plus Crowds: 79, Michigan (current, from Nov. 8, 1975)

1987 ATTENDANCE

LEADING TEAMS IN EACH DIVISION IN 1987 PER-GAME FOOTBALL ATTENDANCE

Division I-A

	G	Attend.	Avg.	Change			G	Attend.	Avg.	Change	
1. Michigan	7	731,281	104,469	Down	741	6. Auburn**	7	551,276	78,754	Up	12,183
2. Tennessee*	8	705,434	88,179	*Down	3,723	7. Louisiana St.	7	541,238	77,320	Down	747
3. Ohio St.	6	511,772	85,295	Down	4,073	8. Michigan St.	6	462,090	77,015	Up	6,477
4. Penn St.	7	590,677	84,382	Down	718	9. Nebraska	7	533,107	76,158	Up	127
5. Georgia	6	476,614	79,436	Down	160	10. Clemson	8	602,526	75,316	Down	4,084

	G	Attend.	Avg.	Change
11. Alabama***	5	373,534	74,707	Up 7,152
12. Florida#	7	522,825	74,689	Down 766
13. Oklahoma	5	362,002	72,400	Down 2,683
14. Washington	7	499,764	71,395	Up 11,095
15. South Caro.	7	494,565	70,652	Up 546
16. Arizona St.	7	489,277	69,897	Up 464
17. Iowa	5	338,500	67,700	Up 408
18. Texas A&M	6	399,748	66,625	Up 6,963
19. Brigham Young	6	391,335	65,223	Up 844
20. Illinois	6	386,819	64,470	Down 9,405
21. Texas##	7	448,775	64,111	Down 4,583
22. Purdue	6	358,123	59,687	Down 3,429
23. Wisconsin	7	414,795	59,256	Down 8,781
24. Notre Dame	5	295,375	59,075	No Change
25. Stanford	5	282,500	56,500	Up 10,021
26. Kentucky	6	334,595	55,766	Up 2,463
27. UCLA	6	334,133	55,689	Down 5,039
28. Miami (Fla.)	7	377,444	53,921	Up 5,350
29. Florida St.	6	322,056	53,676	Down 3,630
30. Southern Cal	6	321,884	53,647	Down 3,914
31. Minnesota	7	371,746	53,107	Down 2,751
32. Arizona	5	245,841	49,168	Down 3,894
33. West Va.	6	286,980	47,830	Down 7,274
34. North Carc	5	234,635	46,927	Up 2,177
35. California##	6	278,000	46,333	Down 1,444
36. Pittsburgh	7	319,652	45,665	Down 915
37. Indiana	6	271,047	45,175	Up 9,226
38. Arkansas***	6	269,926	44,988	Down 6,030
39. Colorado	6	268,711	44,785	Down 139
40. Syracuse	6	267,050	44,508	Up 9,925
41. North Caro. St.	6	258,036	43,006	Down 3,534
42. Hawaii	9	385,556	42,840	Down 2,065
43. UTEP	6	252,513	42,086	Up 15,265
44. Air Force	6	249,360	41,560	Down 3,227
45. Army####	8	330,540	41,318	Up 1,141
46. Iowa St.	6	240,990	40,165	Up 1,003
47. Maryland‡‡‡	5	198,669	39,734	Down 7,063
48. Tulane	6	235,442	39,240	Up 5,921
49. Oregon	5	195,998	39,200	Up 11,837
50. Vanderbilt	6	234,451	39,075	Up 562
51. Oklahoma St.	6	222,117	37,020	Up 2,385
52. Missouri	7	251,122	35,875	Down 3,222
53. Georgia Tech	7	244,288	34,898	Up 2,798
54. Virginia	5	174,200	34,840	Up 307
55. Memphis St.	6	206,848	34,475	Up 6,742
56. Fresno St.	6	201,407	33,568	Down 5
57. Virginia Tech	5	166,186	33,237	Down 1,801
58. Mississippi¢¢	6	193,820	32,303	Down 89
59. San Diego St.	6	187,275	31,213	Down 510
60. Texas Tech	7	216,422	30,917	Down 6,548
61. Baylor	6	184,590	30,765	Down 6,552
62. Boston Col.$$	6	183,697	30,616	Down 256
63. Mississippi St.¢¢	6	183,259	30,543	Down 11,348
64. Texas Christian	5	148,822	29,764	Up 6,289
65. Northwestern	5	144,351	28,870	Up 1,520
66. East Caro.	5	138,297	27,659	Up 3,041
67. Navy####	6	160,198	26,700	Down 11,679
68. Utah	5	133,449	26,690	Down 3,769

Division I-AA

	G	Attend.	Avg.	Change
1. Jackson St.@@	7	229,135	32,734	Up 7,557
2. Yale	6	175,830	29,305	Up 9,964
3. Grambling@$¢+	8	171,786	21,473	Up 4,136
4. Tennessee St.++‡	6	128,742	21,457	Up 194
5. Pennsylvania	5	101,296	20,259	Up 1,510
6. Howard	5	97,752	19,550	Up 8,581
7. Delaware	6	116,690	19,448	Up 542
8. Southern-B.R.+	5	91,316	18,263	Down 4,386
9. Boise St.	7	126,727	18,104	Up 1,531
10. Louisiana Tech	4	70,237	17,559	Up 2,809
11. Northeast La.	6	103,348	17,225	Up 3,274
12. Holy Cross	5	83,405	16,681	Up 456
13. Beth.-Cook.°°	4	64,421	16,105	Up 10,038
14. Harvard	5	79,150	15,830	Up 597
15. Arkansas St.	5	78,876	15,775	Up 557
16. Appalachian St.	5	78,521	15,704	Down 1,532
17. Eastern Ky.	4	61,600	15,400	Up 3,417
18. Nevada-Reno	6	86,640	14,440	Up 997
19. Marshall	5	71,244	14,249	Up 315
20. Citadel	6	83,490	13,915	Up 24
21. McNeese St.	6	83,120	13,853	Down 2,311
22. Ga. Southern	5	68,995	13,799	Down 770
23. North Tex. St.	4	55,045	13,761	Down 664
24. Florida A&M#‡‡	8	110,033	13,754	Down 7,309
25. Lehigh	5	65,500	13,100	Up 3,350
26. Princeton	5	63,863	12,773	Down 292
27. Western Ky.	5	63,250	12,650	Up 4,933
28. North Caro. A&T	6	74,500	12,417	Down 2,783
29. Northern Iowa	5	60,838	12,168	Down 1,482
30. Cornell	6	72,000	12,000	Down 2,360

Division II

	G	Attend.	Avg.	Change
1. North Dak. St.	5	70,600	14,120	Up 1,860
2. Winston-Salem	4	52,850	13,213	Up 6,513
3. Texas A&I	5	64,200	12,840	Up 1,473
4. Central Fla.	9	101,442	11,271	Down 1,452
5. Norfolk St.	5	55,577	11,115	Down 2,721
6. Tuskegee	4	38,670	9,668	Up 2,083
7. Jacksonville St.	5	46,000	9,200	Up 1,800
8. Johnson Smith	5	45,730	9,146	Up 846
9. N.C. Central	5	45,603	9,121	No Change
10. Fort Valley St.	3	27,253	9,084	Up 3,305
11. UC Davis	5	44,228	8,846	Up 39
12. Morris Brown	6	48,001	8,000	Up 957
13. Angelo St.	5	38,500	7,700	Up 3,300
14. Albany St. (Ga.)	4	30,700	7,675	Up 1,467
15. Hampton	5	38,133	7,627	Up 645
16. Liberty	5	35,865	7,173	Up 2,010
17. Troy St.	5	35,800	7,160	Down 800
18. Abilene Christian	6	42,619	7,103	Down 1,087

Division III

	G	Attend.	Avg.	Change
1. Trinity (Conn.)	4	25,014	6,254	Up 3,387
2. Tufts	4	25,000	6,250	Up 737
3. Hofstra	5	28,534	5,707	Up 1,621
4. Dayton	7	39,351	5,622	Down 428
5. Baldwin-Wallace	5	24,501	4,900	Down 240
6. Williams	4	19,000	4,750	Up 1,250
7. Norwich	4	18,895	4,724	Up 1,282
8. St. John's (Minn.)	4	18,450	4,613	Up 1,073
9. Fordham	6	26,233	4,372	Up 1,172
10. Wis.-LaCrosse	4	16,500	4,125	Up 1,758
11. Wis.-Whitewater	6	24,526	4,088	Up 214
12. Samford	5	20,200	4,040	Up 765

Non-NCAA

	G	Attend.	Avg.	Change
1. Ark.-Pine Bluff	5	45,861	9,172	Up 5,572
2. Cameron	3	18,000	6,000	Up 1,000
3. Emporia St.	6	33,000	5,500	Up 2,520

Includes these off-campus neutral-site games counted as home games for: * East Rutherford—Tennessee 1g 54,681 (for 7 games in home stadium, Tennessee avg. 92,965, up 1,063). ** Birmingham—Auburn 1g 75,808 (in home stadium, Auburn avg. 79,245, up 12,674). *** All Alabama home games played in Birmingham. # Jacksonville—Florida 1g 81,975; Florida A&M 1g 17,687. ## Dallas—Texas 1g 75,587. ### Tokyo—California 1g 62,000. **** Little Rock—Arkansas 3g avg. 46,004. #### Philadelphia—Army 1g 68,359 (alternates home with Navy). ‡‡‡ Baltimore—Maryland 1g 58,901. ¢¢ Jackson—Mississippi 2g avg. 51,016; Mississippi St. 1g 45,245. $$ Foxboro—Boston College 1g 49,717. @@ Memphis—Jackson State 2g avg. 29,185. @Shreveport—Grambling 1g 22,745. $ New

York—Grambling 1g 29,411. ¢Detroit—Grambling 1g 15,000. +New Orleans—Grambling 1g 55,783 (alternates home with Southern-B.R.) ++Nashville (Vanderbilt)—Tennessee St. 2g avg. 34,414. ‡Indianapolis—Tennessee St. 1g 47,415. °° Tampa—Bethune-Cookman 1g 41,521. #‡‡Miami—Florida A&M 1g 20,439.

DIVISIONS I-A, I-AA CONFERENCES AND INDEPENDENT GROUPS

Conference or Group and Division	Teams	Games	*1986 Attendance	Avg.	Games	1987 Attendance	Avg.	Pct. Change in Average	Pct. of Capacity
Big Ten (I-A)	10	61	4,006,845	65,686	61	3,990,524	65,418	Down 0.41	90.7
Southeastern (I-A)	10	69	#4,351,832	63,070	64	4,117,046	64,329	Up 2.00	94.1
Pacific-10 (I-A)	10	59	2,856,910	48,422	57	2,866,723	#50,293	Up 3.86	73.0
Big Eight (I-A)	8	49	2,242,082	45,757	49	2,182,199	44,535	Down 2.67	80.2
I-A Eastern Ind.	9	52	#2,319,066	#44,597	55	2,318,960	42,163	Down 5.46	78.4
Atlantic Coast (I-A)	8	45	1,848,949	41,088	47	1,970,198	41,919	Up 2.02	84.2
I-A Southern Ind.	9	52	2,075,781	39,919	55	2,252,068	40,947	Up 2.58	72.2
Southwest (I-A)*	8	‡53	‡2,006,663	‡37,862	48	1,859,454	38,739	Up 2.32	65.2
Western Athletic (I-A)	9	51	1,748,857	34,291	54	#1,927,572	#35,696	Up 4.10	77.0
Other I-A Independents*	6	‡37	‡901,213	‡24,357	31	734,586	23,696	Down 2.71	56.1
Southwestern (I-AA)	8	38	621,584	16,357	42	697,534	16,608	Up 1.53	48.8
Pacific Coast (I-A)	8	42	#753,466	#17,940	41	600,129	14,637	Down 18.41	56.0
Mid-American (I-A)	9	47	679,866	14,465	45	652,285	14,495	Up 0.21	63.6
Ivy (I-AA)	8	43	543,983	12,651	42	602,480	14,345	Up 13.39	37.8
Mid-Eastern (I-AA)	6	32	270,405	8,450	30	354,899	#11,830	Up 40.00	88.0
Southland (I-AA)*	7	35	398,252	11,379	35	412,898	11,797	Up 3.67	64.7
All I-AA Independents*	13	71	858,733	12,095	69	764,069	11,073	Down 8.45	60.3
Southern (I-AA)*	8	43	478,992	11,139	47	#516,773	10,995	Down 1.29	73.1
Big Sky (I-AA)*	9	51	490,844	9,624	52	537,300	10,333	Up 7.37	56.9
Yankee (I-AA)	8	44	#486,299	#11,052	43	408,170	9,492	Down 14.12	59.8
Gateway (I-AA)	7	37	#351,972	#9,513	36	315,318	8,759	Down 7.93	51.9
Colonial (I-AA)*	6	28	**246,789	8,814	29	#241,831	8,339	Down 5.39	54.0
Ohio Valley (I-AA)*	7	38	279,579	7,357	35	277,978	7,942	Up 7.95	48.5
DIVISION I-A*	104	‡617	‡25,791,530	‡41,802	607	25,471,744	41,963	Up 0.39	78.0
DIVISION I-AA*	87	460	5,027,432	10,929	460	5,129,250	11,151	Up 2.03	55.2
I-A & I-AA Combined	191	1,077	30,818,962	28,616	1,067	30,600,994	28,679	Up 0.22	72.9
NCAA DIVISION II*	107	535	2,354,990	4,402	541	2,424,041	4,481	Up 1.79	
NCAA DIVISION III*	209	981	1,819,200	1,854	981	1,982,506	2,021	Up 9.01	
All Non-NCAA*	160	746	1,394,753	1,870	764	1,455,130	1,905	Up 1.87	
ALL VARSITY TEAMS	667	3,339	36,387,905	10,898	3,353	36,462,671	10,875	Down 0.21	
								Total Up 74 766 - 0.21 Pct.	

All-time high for this conference. * Reflects 1987 changes in conference, division and association lineups to provide a parallel, or valid comparison in each case; conferences, independent groups and divisions marked ( ) did not have the same lineup in 1987 as in 1986 (only those teams competing for a conference title are included); 1987 lineups used throughout. ‡ Southern Methodist and Wichita State did not have varsity teams in 1987, but their figures are included in 1986 figures, thus the Southwest and Other I-A independent comparisons are not parallel (nor is that for Division I-A); if parallel comparisons were used by deducting the 1986 figures for SMU and WSU, the SWC would show an increase of 1.71 percent in per-game average and Other I-A independents a drop of 11.08%; and I-A would show a drop of 0.36 percent in per-game average (because SMU and WSU combined for a 22,684 average in 1986). Using a parallel comparison in totals, I-A is down 92,950 or 0.36%, but all other divisions are up in totals: I-AA by 2.03%, I by 2.93%, III by 8.09% and Non-NCAA by 4.04% (Western Montana also dropped football in 1987, but there are four new varsity teams—Drake and Quincy in Div. III and Greenville and Campbellsville in Non-NCAA; their figures are deducted for parallel comparisons). ** This is an adjusted figure, adding new member Davidson's 1986 figures for a parallel comparison; the Colonial League's actual total was 241,192 in 1986, its first season, and that was broken in 1987.

ANNUAL LEADING DIVISION I-A TEAMS IN PER-GAME HOME ATTENDANCE

Team	G	Attendance	Average
1949			
Michigan	6	563,363	93,894
Ohio St.	5	382,146	76,429
Southern Methodist	8	484,000	60,500
1950			
Michigan	6	493,924	82,321
Ohio St.	5	368,021	73,604
Southern Methodist	5	309,000	61,800
1951			
Ohio St.	6	455,737	75,956
Michigan	6	445,635	74,273
Illinois	4	237,035	59,259
1952			
Ohio St.	6	453,911	75,652
Michigan	6	395,907	65,985
Texas	#5	311,160	62,232
1953			
Ohio St.	5	397,998	79,600
Southern Cal	6	413,617	68,936
Michigan	6	353,860	58,977
1954			
Ohio St.	6	479,840	79,973
Michigan	6	409,454	68,242
UCLA	5	318,371	63,674
1955			
Michigan	7	544,838	77,834
Ohio St.	7	493,178	70,454
Southern Cal	7	467,085	66,726

Team	G	Attendance	Average
1956			
Ohio St.	6	494,575	82,429
Michigan	7	566,145	80,878
Minnesota	6	375,407	62,568
1957			
Michigan	6	504,954	84,159
Ohio St.	6	484,118	80,686
Minnesota	5	319,942	63,988
1958			
Ohio St.	6	499,352	82,225
Michigan	6	405,115	67,519
Louisiana St.	5	296,576	59,315
1959			
Ohio St.	6	495,536	82,589
Michigan	6	456,385	76,064
Louisiana St.	7	408,727	58,390
1960			
Ohio St.	5	413,583	82,717
Michigan St.	4	274,367	68,592
Michigan	6	374,682	62,447
1961			
Ohio St.	5	414,712	82,942
Michigan	7	514,924	73,561
Louisiana St.	6	381,409	63,651
1962			
Ohio St.	6	497,644	82,941
Michigan St.	4	272,568	68,142
Louisiana St	6	397,701	66,284
1963			
Ohio St.	5	416,023	83,205
Louisiana St	6	396,846	66,141
Michigan St.	5	326,597	65,319
1964			
Ohio St.	7	583,740	83,391
Michigan St	4	284,933	71,233
Michigan	6	388,829	64,805
1965			
Ohio St.	5	416,282	83,256
Michigan	6	480,487	80,081
Michigan St.	5	346,296	69,259
1966			
Ohio St.	6	488,399	81,400
Michigan St.	6	426,750	71,125
Michigan	6	413,599	68,933
1967			
Ohio St.	5	383,502	76,700
Michigan	6	447,289	74,548
Michigan St.	6	411,916	68,653
1968			
Ohio St.	6	482,564	80,427
Southern Cal	5	354,945	70,989
Michigan St.	6	414,177	69,030
1969			
Ohio St.	5	431,175	86,235
Michigan	6	428,780	71,463
Michigan St.	5	352,123	70,425
1970			
Ohio St.	5	432,451	86,490
Michigan	6	476,164	79,361
Purdue	5	340,090	68,018
1971			
Ohio St.	6	506,699	84,450
Michigan	7	564,376	80,625
Wisconsin	6	408,885	68,148
1972			
Michigan	6	513,398	85,566
Ohio St.	6	509,420	84,903
Nebraska	6	456,859	76,143
1973			
Ohio St.	6	523,369	87,228
Michigan	7	595,171	85,024
Nebraska	6	456,726	76,121
1974			
Michigan	6	562,105	93,684
Ohio St.	6	525,314	87,552
Nebraska	7	534,388	76,341
1975			
Michigan	7	689,146	98,449
Ohio St.	6	527,141	87,856
Nebraska	7	533,368	76,195
1976			
Michigan	7	722,113	103,159
Ohio St.	6	526,216	87,702
Tennessee	7	564,922	80,703
1977			
Michigan	7	729,418	104,203
Ohio St.	6	525,535	87,589
Tennessee	7	582,979	83,283
1978			
Michigan	6	629,690	104,948
Ohio St.	7	614,881	87,840
Tennessee	†8	627,381	78,422
1979			
Michigan	7	730,315	104,331
Ohio St.	7	611,794	87,399
Tennessee	6	512,139	85,357
1980			
Michigan	6	625,750	104,292
Tennessee	†8	709,193	88,649
Ohio St.	7	615,476	87,925
1981			
Michigan	6	632,990	*105,498
Tennessee	6	558,996	93,166
Ohio St.	6	521,760	86,960
1982			
Michigan	6	631,743	105,291
Tennessee	6	561,102	93,517
Ohio St.	7	623,152	89,022
1983			
Michigan	6	626,916	104,486
Ohio St.	6	534,110	89,018
Tennessee	†8	679,420	84,928
1984			
Michigan	7	726,734	103,819
Tennessee	7	654,602	93,515
Ohio St.	6	536,691	89,449
1985			
Michigan	6	602,783	100,464
Tennessee	7	658,690	94,099
Ohio St.	6	535,284	89,214
1986			
Michigan	6	631,261	105,210
Tennessee	7	643,317	91,902
Ohio St.	6	536,210	89,368
1987			
Michigan	7	*731,281	104,469
Tennessee	‡8	705,434	88,179
Ohio St.	6	511,772	85,295

*Record. #Includes neutral-site game (Oklahoma) at Dallas counted as a home game (75,500). †Includes neutral-site game at Memphis counted as a home game. Attendance: 1978 (40,879), 1980 (50,003), 1983 (20,135). ‡Includes neutral-site game at East Rutherford (54,681).

ANNUAL LEADING DIVISION I-AA TEAMS IN PER-GAME HOME ATTENDANCE

Year		Avg.
1978	Southern-B.R.	28,333
1979	Grambling	29,900
1980	Southern-B.R.	29,708
1981	Grambling	30,835
1982	Southern-B.R.	32,265
1983	Jackson St.	29,117
1984	Jackson St.	29,215
1985	Yale	29,347
1986	Jackson St.	25,177
1987	Jackson St.	*32,734

ANNUAL LEADING DIVISION II TEAMS IN PER-GAME HOME ATTENDANCE

Year		Avg.
1958	Southern Miss.	11,998
1959	Southern Miss.	13,964
1960	Florida A&M	12,083
1961	Akron	12,988
1962	Mississippi Col.	13,125
1963	San Diego St.	14,200
1964	Southern-B.R.	12,633
1965	San Diego St.	15,227
1966	San Diego St.	15,972
1967	San Diego St.	*41,030
1968	San Diego St.	36,969
1969	Grambling	27,680
1970	Tampa	24,204
1971	Grambling	29,341
1972	Grambling	22,663
1973	Morgan St.	22,371
1974	Southern-B.R.	33,563
1975	Texas Southern	22,800
1976	Southern-B.R.	25,864
1977	Florida A&M	21,376
1978	Delaware	18,981
1979	Delaware	19,644
1980	Alabama A&M	15,820
1981	Norfolk St.	19,750
1982	Norfolk St.	16,183
1983	Norfolk St.	15,417
1984	Norfolk St.	18,500
1985	Norfolk St.	18,430
1986	Norfolk St.	13,836
1987	North Dak. St.	14,120

ANNUAL LEADING DIVISION III TEAMS IN PER-GAME HOME ATTENDANCE

Year		Avg.
1974	Albany St. (Ga.)	9,380
1975	Wittenberg	7,000
1976	Morehouse	11,600
1977	Dayton	10,315
1978	Dayton	9,827
1979	Central Fla.	11,240
1980	Central Fla.	10,450
1981	Dayton	10,025
1982	Dayton	7,906
1983	Dayton	6,542
1984	Dayton	8,332
1985	Villanova	11,740
1986	Villanova	*11,883
1987	Trinity (Conn.)	6,254

ANNUAL LEADING NON-NCAA TEAMS IN PER-GAME HOME ATTENDANCE

Year		Avg.
1974	Texas A&I	12,000
1975	Texas A&I	11,000
1976	Texas A&I	12,000
1977	Texas A&I	*14,400
1978	Angelo St.	12,391
1979	Texas A&I	11,667
1980	Angelo St.	8,099
1981	Presbyterian	8,000
1982	Lenoir-Rhyne	6,040
1983	Northeastern Okla.	7,575
1984	Elon	6,100
1985	Emporia St.	5,120
1986	Elon	5,833
1987	Ark.-Pine Bluff	9,172

CURRENT MAJOR BOWL GAMES ATTENDANCE

(For participating teams, refer to pages 248-252)

ROSE BOWL

Date	
1-1-2	8,000
1-1-16	7,000
1-1-17	26,000
1-1-20	30,000
1-1-21	42,000
1-2-22	40,000
1-1-23	43,000
1-1-24	40,000
1-1-25	53,000
1-1-26	50,000
1-1-27	57,417
1-2-28	65,000
1-1-29	66,604
1-1-30	72,000
1-1-31	60,000
1-1-32	75,562
1-2-33	78,874
1-1-34	35,000
1-1-35	84,474
1-1-36	84,474
1-1-37	87,196
1-1-38	90,000
1-2-39	89,452
1-1-40	92,200
1-1-41	91,500
1-1-42#	56,000
1-1-43	93,000
1-1-44	68,000
1-1-45	91,000
1-1-46	93,000
1-1-47	90,000
1-1-48	93,000
1-1-49	93,000
1-2-50	100,963
1-1-51	98,939
1-1-52	96,825
1-1-53	101,500
1-1-54	101,000
1-1-55	89,191
1-2-56	100,809

** Record. # Game held at Duke, Durham, N.C., due to war-time West Coast restrictions.*

Date	
1-1-57	97,126
1-1-58	98,202
1-1-59	98,297
1-1-60	100,809
1-2-61	97,314
1-1-62	98,214
1-1-63	98,698
1-1-64	96,957
1-1-65	100,423
1-1-66	100,087
1-2-67	100,807
1-1-68	102,946
1-1-69	102,063
1-1-70	103,878
1-1-71	103,839
1-1-72	103,154
1-1-73	*106,869
1-1-74	105,267
1-1-75	106,721
1-1-76	105,464
1-1-77	106,182
1-2-78	105,312
1-1-79	105,629
1-1-80	105,526
1-1-81	104,863
1-1-82	105,611
1-1-83	104,991
1-2-84	103,217
1-1-85	102,594
1-1-86	103,292
1-1-87	103,168
1-1-88	103,847

ORANGE BOWL

Date	
1-1-35	5,134
1-1-36	6,568
1-1-37	9,210
1-1-38	18,972
1-2-39	32,191
1-1-40	29,278
1-1-41	29,554
1-1-42	35,786
1-1-43	25,166
1-1-44	25,203
1-1-45	23,279
1-1-46	35,709
1-1-47	36,152
1-1-48	59,578
1-1-49	60,523
1-2-50	64,816
1-1-51	65,181
1-1-52	65,839
1-1-53	66,280
1-1-54	68,640
1-1-55	68,750
1-2-56	76,561
1-1-57	73,280
1-1-58	76,561
1-1-59	75,281
1-1-60	72,186
1-2-61	72,212
1-1-62	68,150
1-1-63	72,880
1-1-64	72,647
1-1-65	72,647
1-1-66	72,214
1-2-67	72,426
1-1-68	77,993
1-1-69	77,719
1-1-70	77,282
1-1-71	*80,699
1-1-72	78,151
1-1-73	80,010
1-1-74	60,477
1-1-75	71,801
1-1-76	76,799
1-1-77	65,537
1-2-78	60,987
1-1-79	66,365
1-1-80	66,714
1-1-81	71,043
1-1-82	72,748
1-1-83	68,713
1-2-84	72,549
1-1-85	56,294
1-1-86	74,178
1-1-87	52,717
1-1-88	74,760

SUGAR BOWL

Date	
1-1-35	22,026
1-1-36	35,000
1-1-37	41,000
1-1-38	45,000
1-2-39	50,000
1-1-40	73,000
1-1-41	73,181
1-1-42	72,000
1-1-43	70,000
1-1-44	69,000
1-1-45	72,000
1-1-46	75,000
1-1-47	73,300
1-1-48	72,000
1-1-49	82,000
1-2-50	82,470
1-1-51	82,000
1-1-52	82,000
1-1-53	82,000
1-1-54	76,000
1-1-55	82,000
1-2-56	80,175
1-1-57	81,000
1-1-58	82,000
1-1-59	82,000
1-1-60	83,000
1-2-61	82,851
1-1-62	82,910
1-1-63	82,900
1-1-64	80,785
1-1-65	65,000
1-1-66	67,421
1-2-67	82,000
1-1-68	78,963
1-1-69	82,113
1-1-70	82,500
1-1-71	78,655
1-1-72	84,031
12-31-72	80,123
12-31-73	*85,161
12-31-74	67,890
12-31-75	75,212
1-1-77	76,117
1-2-78	76,811
1-1-79	76,824
1-1-80	77,486
1-1-81	77,895
1-1-82	77,224
1-1-83	78,124
1-2-84	77,893
1-1-85	75,608
1-1-86	77,432
1-1-87	76,234
1-1-88	75,495

COTTON BOWL

Date	
1-1-37	17,000
1-1-38	37,000
1-2-39	40,000
1-1-40	20,000
1-1-41	45,500
1-1-42	38,000
1-1-43	36,000
1-1-44	15,000
1-1-45	37,000
1-1-46	45,000
1-1-47	38,000
1-1-48	43,000
1-1-49	69,000
1-2-50	75,347
1-1-51	75,349
1-1-52	75,347
1-1-53	75,504
1-1-54	75,504
1-1-55	75,504
1-2-56	75,504
1-1-57	68,000
1-1-58	75,504
1-1-59	75,504
1-1-60	75,504
1-2-61	74,000
1-1-62	75,504
1-1-63	75,504
1-1-64	75,504
1-1-65	75,504
1-1-66	76,200
12-31-66	75,400
1-1-68	75,504
1-1-69	72,000
1-1-70	73,000
1-1-71	72,000
1-1-72	72,000
1-1-73	72,000
1-1-74	67,500
1-1-75	67,500
1-1-76	74,500
1-1-77	54,500
1-2-78	*76,601
1-1-79	32,500
1-1-80	72,032
1-1-81	74,281
1-1-82	73,243
1-1-83	60,359
1-2-84	67,891
1-1-85	56,522
1-1-86	73,137
1-1-87	74,188
1-1-88	73,006

** Record attendance.*

SUN BOWL

Date	
1-1-36	11,000
1-1-37	10,000
1-1-38	12,000
1-2-39	13,000
1-1-40	12,000
1-1-41	14,000
1-1-42	14,000
1-1-43	16,000
1-1-44	18,000
1-1-45	13,000
1-1-46	15,000
1-1-47	10,000
1-1-48	18,000
1-1-49	13,000
1-2-50	15,000
1-1-51	16,000
1-1-52	17,000
1-1-53	11,000
1-1-54	9,500
1-1-55	14,000
1-2-56	14,500
1-1-57	13,500
1-1-58	12,000
12-31-58	13,000
12-31-59	14,000
12-31-60	16,000
12-30-61	15,000
12-31-62	16,000
12-31-63	26,500
12-26-64	28,500
12-31-65	27,450
12-24-66	24,381
12-30-67	34,685
12-28-68	32,307
12-20-69	29,723
12-19-70	30,512
12-18-71	33,503
12-30-72	31,312
12-29-73	30,127
12-28-74	30,131
12-26-75	33,240
1-2-77	33,252
12-31-77	31,318
12-23-78	33,122
12-22-79	33,412
12-27-80	34,723
12-26-81	33,816
12-25-82	31,359
12-24-83	41,412
12-22-84	50,126
12-28-85	*52,203
12-25-86	48,722
12-25-87	43,240

GATOR BOWL

Date	
1-2-46	7,362
1-1-47	10,134
1-1-48	16,666
1-1-49	32,939
1-2-50	18,409
1-1-51	19,834
1-1-52	34,577
1-1-53	30,015
1-1-54	28,641
12-31-54	28,426
12-31-55	32,174
12-29-56	36,256
12-28-57	41,160
12-27-58	41,312
1-2-60	45,104
12-31-60	50,112
12-30-61	50,202
12-29-62	50,026
12-28-63	50,018
1-2-65	50,408
12-31-65	60,127
12-31-66	60,312
12-30-67	68,019
12-28-68	68,011
12-27-69	72,248
1-2-71	71,136
12-31-71	71,208
12-30-72	71,114
12-29-73	62,109
12-30-74	63,811
12-29-75	64,012
12-27-76	67,827
12-30-77	72,289
12-29-78	72,011
12-28-79	70,407
12-29-80	72,297
12-28-81	71,009
12-30-82	80,913
12-30-83	81,293
12-28-84	*82,138
12-30-85	79,417
12-27-86	80,104
12-31-87	82,119

LIBERTY BOWL †

Date	
12-19-59	36,211
12-17-60	16,624
12-16-61	15,712
12-15-62	17,048
12-31-63	8,309
12-19-64	6,059
12-18-65	38,607
12-10-66	39,101
12-16-67	35,045
12-14-68	46,206
12-13-69	50,042
12-12-70	44,640
12-20-71	51,410
12-18-72	50,021
12-17-73	50,011
12-16-74	51,284
12-22-75	52,129
12-20-76	52,736
12-19-77	49,456
12-23-78	53,064
12-22-79	50,021
12-27-80	53,667
12-30-81	43,216
12-29-82	*54,123
12-29-83	38,229
12-27-84	50,108
12-27-85	40,186
12-29-86	51,327
12-29-87	53,249

† Played at Philadelphia, 1959-63; Atlantic City, 1964; Memphis, from 1965.

BLUEBONNET BOWL ‡

Date	
12-19-59	55,000
12-17-60	68,000
12-16-61	52,000
12-22-62	55,000
12-21-63	50,000
12-19-64	50,000
12-18-65	40,000
12-17-66	*67,000
12-23-67	30,156
12-31-68	53,543
12-31-69	55,203
12-31-70	53,829
12-31-71	54,720
12-30-72	52,961
12-29-73	44,358
12-23-74	35,122
12-27-75	52,748
12-31-76	48,618
12-31-77	52,842
12-31-78	34,084
12-31-79	40,542
12-31-80	36,667
12-31-81	40,309
12-31-82	31,557
12-31-83	50,090
12-31-84	43,260
12-31-85	42,000
12-31-86	40,476
12-31-87	23,282

‡ Played at Rice Stadium, 1959-67 and 1985; at the Astrodome, 1968-84 and from 1986.

FLORIDA CITRUS BOWL

Date	
12-30-60	13,000
12-22-62	7,500
12-27-68	16,114
12-26-69	16,311
12-28-70	15,164
12-28-71	16,750
12-29-72	20,062
12-22-73	37,234
12-21-74	20,246
12-20-75	20,247
12-18-76	37,812
12-23-77	44,502
12-23-78	31,356
12-22-79	38,666
12-20-80	52,541
12-19-81	50,045
12-18-82	51,296
12-17-83	50,183
12-22-84	51,821
12-28-85	50,920
1-1-87	51,113
1-1-88	*53,152

 # Named Tangerine Bowl before 1982. The first 14 games in the Tangerine Bowl, through 1-1-60, are not listed because no major teams were involved. The same is true for those games played in December 1961, 1963, 1964, 1965, 1966 and 1967.

** Record attendance.*

PEACH BOWL

Date	Date	Date	Date
12-30-68 35,545	12-28-73 38,107	12-25-78 20,277	12-30-83 25,648
12-30-69 48,452	12-28-74 31,695	12-31-79 57,371	12-31-84 41,107
12-30-70 52,126	12-31-75 45,134	1-2-81 45,384	12-31-85 29,857
12-30-71 36,771	12-31-76 54,132	12-31-81 37,582	12-31-86 53,668
12-29-72 52,671	12-31-77 36,733	12-31-82 50,134	1-2-88 .....*58,737

FIESTA BOWL

Date	Date	Date	Date
12-27-71 51,089	12-25-76 48,174	12-26-80 66,738	1-1-85 60,310
12-23-72 51,318	12-25-77 57,727	1-1-82 71,053	1-1-86 72,454
12-21-73 50,878	12-25-78 55,227	1-1-83 70,533	1-2-87 .....*73,098
12-28-74 50,878	12-25-79 55,347	1-2-84 66,484	1-1-88 72,112
12-26-75 51,396			

INDEPENDENCE BOWL

Date	Date	Date	Date
12-13-76 15,542	12-15-79 27,234	12-11-82 .....*49,503	12-21-85 42,800
12-17-77 18,500	12-13-80 45,000	12-10-83 41,274	12-20-86 46,369
12-16-78 18,200	12-12-81 47,300	12-15-84 41,000	12-19-87 41,683

ALL-AMERICAN BOWL $

Date	Date	Date	Date
12-22-77 47,000	12-27-80 30,000	12-22-83 42,000	12-31-86 30,000
12-20-78 41,500	12-31-81 41,672	12-29-84 47,300	12-22-87 37,000
12-29-79 62,785	12-31-82 .....*75,114	12-31-85 45,000	

$ Named Hall of Fame Classic until 1985.

HOLIDAY BOWL

Date	Date	Date	Date
12-28-78 52,500	12-18-81 52,419	12-21-84 61,243	12-30-86 59,473
12-21-79 52,200	12-17-82 52,533	12-22-85 42,324	12-30-87 .....*61,892
12-19-80 50,214	12-23-83 51,480		

CALIFORNIA BOWL

Date	Date	Date	Date
12-19-81 15,565	12-17-83 20,464	12-14-85 .....*32,554	12-12-87 24,000
12-18-82 30,000	12-15-84 21,741	12-13-86 10,743	

ALOHA BOWL

Date	Date	Date	Date
12-25-82 30,055	12-29-84 .....*41,777	12-27-86 26,743	12-25-87 24,839
12-26-83 37,212	12-28-85 35,183		

FREEDOM BOWL

Date	Date	Date	Date
12-26-84 24,093	12-30-85 30,961	12-30-86 .....*55,422	12-30-87 33,261

HALL OF FAME BOWL

Date	Date
12-23-86 25,368	1-2-88 .....*60,156

FORMER MAJOR BOWL GAMES

ALAMO (San Antonio): 1-4-47 (3,730)
AVIATION (Dayton): 12-9-61 (3,694)
BACARDI (Havana, Cuba): 1-1-37 (12,000)
BLUEGRASS (Louisville): 12-23-58 (7,000)
CAMELLIA (Lafayette, La.): 12-30-48 (4,500)
CHERRY (Pontiac): 12-22-84 (70,332); 12-21-85 (51,858)
DELTA (Memphis): 1-1-48 (28,120); 1-1-49 (15,069)
DIXIE BOWL (Birmingham): 1-1-48 (22,000); 1-1-49 (20,000)

** Record attendance.*

DIXIE CLASSIC (Dallas): 1-2-22 (12,000); 1-1-25 (7,000); 1-1-34 (12,000)
FORT WORTH CLASSIC (Fort Worth): 1-1-21 (9,000)
GARDEN STATE (East Rutherford, N.J.): 12-16-78 (33,402); 12-15-79 (55,493); 12-14-80 (41,417); 12-13-81 (38,732)
GOTHAM (New York City): 12-9-61 (15,123); 12-15-62 (6,166)
GRAPE (Lodi, Cal.): 12-13-47 (10,000); 12-11-48 (11,000)
GREAT LAKES (Cleveland): 12-6-47 (14,908)
HARBOR (San Diego): 1-1-47 (7,000); 1-1-48 (12,000); 1-1-49 (20,000)
LOS ANGELES CHRISTMAS FESTIVAL (Los Angeles): 12-25-24 (47,000)
MERCY (Los Angeles): 11-23-61 (33,145)
OIL (Houston): 1-1-46 (27,000); 1-1-47 (23,000)
PASADENA (Pasadena): 12-2-67 (28,802); 12-6-69 (41,276); 12-19-70 (20,472); 12-18-71 (15,244)
PRESIDENTIAL CUP (College Park, Md.): 12-9-50 (12,245)
RAISIN (Fresno): 1-1-46 (10,000); 1-1-47 (13,000); 1-1-48 (13,000); 1-1-49 (10,000); 12-31-49 (9,000)
SALAD (Phoenix): 1-1-48 (12,500); 1-1-49 (17,500); 1-1-50 (18,500); 1-1-51 (23,000); 1-1-52 (17,000)
SAN DIEGO EAST-WEST CHRISTMAS CLASSIC (San Diego): 12-26-21 (5,000); 12-25-22 (5,000)
SHRINE (Little Rock): 12-18-48 (5,000)

1987 STATISTICAL LEADERS

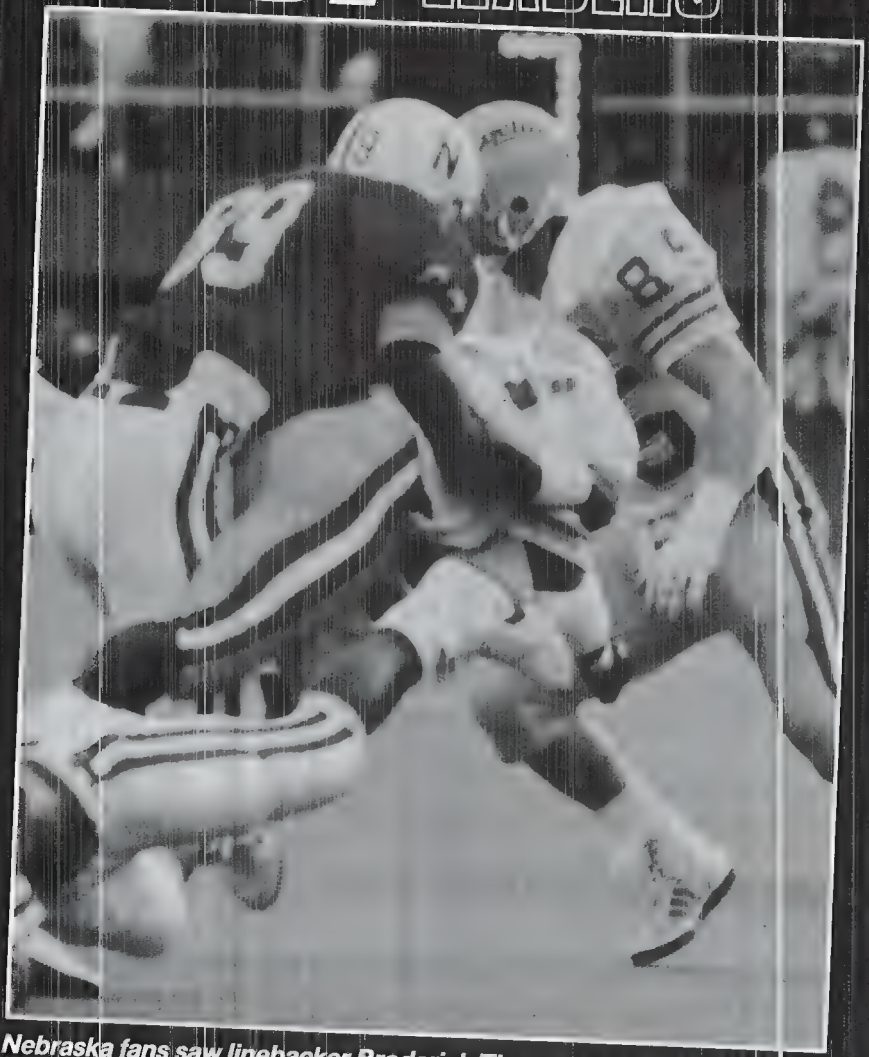

Nebraska fans saw linebacker Broderick Thomas (89) tackle more than his share of opposing ball carriers last season. Thomas, a 6-3, 235-pound senior, was instrumental in leading the Cornhuskers' defense to a No.-8 ranking in total defense and a ninth-place finish in rushing defense.

1987 DIVISION I-A INDIVIDUAL LEADERS

RUSHING

	1987 Class	Games	Car.	Yards	Avg.	TD	Yds.PG
Elbert Woods, Nevada-Las Vegas	Sr	11	259	1658	6.4	10	150.73
Craig Heyward, Pittsburgh	Jr	11	357	1655	4.6	11	150.45
Thurman Thomas, Oklahoma St.	Sr	11	250	1613	6.5	18	146.64
Tony Jeffery, Texas Christian	Sr	10	202	1353	6.7	10	135.30
Jamie Morris, Michigan	Sr	11	259	1469	5.7	11	133.55
Lorenzo White, Michigan St.	Sr	11	322	1459	4.5	14	132.64
Blair Thomas, Penn St.	Jr	11	268	1414	5.3	11	128.55
Keith Jones, Nebraska	Sr	10	170	1232	7.2	13	123.20
Sammie Smith, Florida St.	So	10	172	1230	7.2	7	123.00
Emmitt Smith, Florida	Fr	11	229	1341	5.9	13	121.91
Todd McNair, Temple	Jr	9	249	1058	4.2	6	117.56
Mark Higgs, Kentucky	Sr	11	193	1278	6.6	10	116.18
Bobby Humphrey, Alabama	Jr	11	238	1255	5.3	11	114.09
Jim Bell, Boston College	Sr	9	213	1015	4.8	3	112.78
Joe Henderson, Iowa St.	Jr	11	262	1232	4.7	5	112.00
Darrell Thompson, Minnesota	So	11	224	1229	5.5	13	111.73
Eric Wilkerson, Kent St.	Jr	11	244	1221	5.0	10	111.00
Steven Webster, Southern Cal	Jr	10	239	1109	4.6	6	110.90
Gaston Green, UCLA	Sr	10	206	1098	5.3	11	109.80
Michael Dowis, Air Force	So	12	194	1315	6.8	10	109.58
Bernie Parmalee, Ball St	Fr	10	215	1064	4.9	13	106.40
John Harney, UTEP	Jr	11	235	1170	5.0	16	106.36
Eric Metcalf, Texas	Jr	11	223	1161	5.2	10	105.55

PASSING EFFICIENCY

(Min. 15 att. per game)	1987 Class	Gms.	Att.	Cmp.	Cmp. Pct.	Int.	Int. Pct.	Yards	Yds./ Att.	TD	TD Pct.	Rating Points
Don McPherson, Syracuse	Sr	11	229	129	56.33	11	4.80	2341	10.22	22	9.61	164.3
Troy Aikman, UCLA	Jr	11	243	159	65.43	6	2.47	2354	9.69	16	6.58	163.6
Chuck Hartlieb, Iowa	Sr	12	299	196	65.55	8	2.68	2855	9.55	19	6.35	161.4
Rodney Peete, Southern Cal	Jr	11	291	175	60.14	9	3.09	2460	8.45	19	6.53	146.5
Eric Jones, Vanderbilt	Jr	11	229	139	60.70	11	4.80	1954	8.53	16	6.99	145.8
Jeff Burger, Auburn	Sr	11	267	178	66.67	9	3.37	2066	7.74	13	4.87	141.0
Todd Santos, San Diego St.	Sr	12	492	306	62.20	15	3.05	3932	7.99	26	5.28	140.7
Tom Hodson, Louisiana St.	So	11	265	162	61.13	9	3.40	2125	8.02	15	5.66	140.4
Terrence Jones, Tulane	Jr	11	319	192	60.19	13	4.08	2551	8.00	20	6.27	139.9
Steve Walsh, Miami (Fla.)	So	11	298	176	59.06	7	2.35	2249	7.55	19	6.38	138.8
Mike Power, Boston College	Jr	11	233	133	57.08	9	3.86	2071	8.89	10	4.29	138.2
Mike Perez, San Jose St.	Sr	11	408	243	59.56	13	3.19	3260	7.99	22	5.39	138.1
Bill Musgrave, Oregon	Fr	10	234	139	59.40	8	3.42	1836	7.85	13	5.56	136.8
Troy Taylor, California	So	9	278	169	60.79	12	4.32	2081	7.49	18	6.47	136.4
Scott Mitchell, Utah	Fr	11	188	109	57.98	4	2.13	1448	7.70	8	4.26	132.5
Scott Secules, Virginia	Sr	11	296	174	58.78	8	2.70	2311	7.81	12	4.05	132.3
Danny McCoin, Cincinnati	Sr	10	268	158	58.96	8	2.99	2013	7.51	13	4.85	132.1
Steve Slayden, Duke	Sr	11	395	230	58.23	16	4.05	2924	7.40	20	5.06	129.0
Jeff Francis, Tennessee	Jr	9	201	121	60.20	8	3.98	1512	7.52	8	3.98	128.6
Mike Gundy, Oklahoma St.	So	11	287	170	59.23	11	3.83	2106	7.34	13	4.53	128.2
Ronnie Barber, Cal St. Fullerton	Sr	12	265	147	55.47	10	3.77	1931	7.29	15	5.66	127.8
Scooter Molander, Colorado St.	Jr	12	407	237	58.23	18	4.42	3168	7.78	16	3.93	127.7
Tom Tupa, Ohio St.	Sr	11	242	134	55.37	10	4.13	1786	7.38	12	4.96	125.5

TOTAL OFFENSE

	1987 Class	G	RUSHING Car.	RUSHING Gain	RUSHING Loss	RUSHING Net	PASSING Att.	PASSING Yards	TOTAL OFFENSE Plays	TOTAL OFFENSE Yards	TOTAL OFFENSE Avg.	TOTAL OFFENSE TDR*	TOTAL OFFENSE Yds.PG
Todd Santos, San Diego St.	Sr	12	70	123	367	-244	492	3932	562	3688	6.56	26	307.33
Mike Perez, San Jose St.	Sr	11	42	110	157	-47	408	3260	450	3213	7.14	23	292.09
Barry Garrison, New Mexico	Sr	11	60	194	292	-98	489	3163	549	3065	5.58	19	278.64
Steve Slayden, Duke	Sr	11	99	260	216	44	395	2924	494	2968	6.01	23	269.82
Terrence Jones, Tulane	Jr	11	138	627	244	383	319	2551	457	2934	6.42	28	266.73
Bret Snyder, Utah St.	Jr	11	78	186	299	-113	427	2887	505	2774	5.49	20	252.18
Todd Ellis, South Caro.	So	11	84	131	260	-129	385	2902	469	2773	5.91	10	252.09
Craig Burnett, Wyoming	Sr	11	29	34	68	-34	416	2799	445	2765	6.21	22	251.36
Timm Rosenbach, Washington St.	So	11	139	511	214	297	390	2446	529	2743	5.19	16	249.36
Eric Jones, Vanderbilt	Jr	11	179	830	165	665	229	1954	408	2619	6.42	22	238.09
Erik Wilhelm, Oregon St.	Jr	11	41	63	186	-123	423	2736	464	2613	5.63	17	237.55
Rodney Peete, Southern Cal	Jr	11	59	212	121	91	291	2460	350	2551	7.29	22	231.91
Don McPherson, Syracuse	Sr	11	110	396	197	199	229	2341	339	2540	7.49	27	230.91
Scooter Molander, Colorado St.	Jr	12	72	83	497	-414	407	3168	479	2754	5.75	16	229.50
Troy Taylor, California	So	9	60	190	207	-17	278	2081	338	2064	6.11	19	229.33
Dave Telford, Fresno St.	Jr	11	64	138	229	-91	351	2589	415	2498	6.02	12	227.09
Chuck Hartlieb, Iowa	Sr	12	41	75	213	-138	299	2855	340	2717	7.99	20	226.42
Rich Dackin, Bowling Green	So	10	50	105	163	-58	330	2211	380	2153	5.67	14	215.30
Scott Secules, Virginia	Sr	11	57	152	107	45	296	2311	353	2356	6.67	18	214.18

	1987 Class	G	RUSHING Car.	Gain	Loss	Net	PASSING Att.	Yards	TOTAL OFFENSE Plays	Yards	Avg.	TDR*	Yds.PG
Troy Aikman, UCLA	Jr	11	73	187	238	-51	243	2354	316	2303	7.29	18	209.36
Jay Gruden, Louisville	Jr	11	56	106	296	-190	397	2481	453	2291	5.06	18	208.27
Mike Bates, Miami (Ohio)	Sr	10	41	50	207	-157	359	2218	400	2061	5.15	8	206.10
Steve Walsh, Miami (Fla.)	So	11	33	66	74	-8	298	2249	331	2241	6.77	20	203.73

*Touchdowns responsible for are players' TDs scored and passed for.

RECEIVING

	1987 Class	Games	Catches	Yards	TD	Ct.PG
Jason Phillips, Houston	Jr	11	99	875	3	9.00
Guy Liggins, San Jose St.	Sr	11	77	1208	10	7.00
Marc Zeno, Tulane	Sr	11	77	1206	13	7.00
Ron Jenkins, Fresno St.	Sr	11	76	985	3	6.91
Terance Mathis, New Mexico	Jr	11	73	1132	8	6.64
Wendell Davis, Louisiana St.	Sr	11	72	993	7	6.55
Kendal Smith, Utah St.	Jr	11	67	1048	7	6.09
Shane Hall, New Mexico	Sr	11	66	415	0	6.00
Bill Hoffman, Wyoming	Sr	12	68	786	3	5.67
Roger Boone, Duke	So	11	62	587	0	5.64
Hart Lee Dykes, Oklahoma St.	Jr	11	61	978	8	5.55
Kimble Anders, Houston	So	11	61	707	3	5.55
James Saxon, San Jose St.	Sr	11	61	561	2	5.55
Ernie Jones, Indiana	Sr	11	59	1115	12	5.36
Steve Broussard, Washington St.	So	11	59	701	3	5.36
James Dixon, Houston	Jr	11	59	659	3	5.36
Dennis Ross, Iowa St.	Jr	10	53	673	4	5.30
Robb Thomas, Oregon St.	Jr	11	58	891	10	5.27
Anthony Hardy, Purdue	Sr	11	58	723	3	5.27
Carl Harry, Utah	Jr	12	63	826	3	5.25
Clarkston Hines, Duke	So	11	57	1093	11	5.18
Matt Bellini, Brigham Young	Fr	10	51	548	3	5.10
Sterling Sharpe, South Caro.	Sr	11	56	862	5	5.09
Phil Ross, Oregon St.	So	11	56	625	3	5.09

INTERCEPTIONS

	1987 Class	Games	Int.	Yards	TD	Int.PG
Keith McMeans, Virginia	Fr	10	9	35	1	.90
Todd Krumm, Michigan St.	Sr	11	9	129	0	.82
Chuck Cecil, Arizona	Sr	11	9	77	0	.82
Johnny Jackson, Houston	So	11	8	218	3	.73
Ricky Dixon, Oklahoma	Sr	11	8	214	1	.73
Eric Allen, Arizona St.	Sr	11	8	185	2	.73
Brad Edwards, South Caro.	Sr	11	8	132	2	.73
Kevin Cook, Virginia	So	11	8	14	0	.73
Rodney Rice, Brigham Young	Jr	9	6	51	1	.67
Brett Whitley, Northwestern	Sr	11	7	202	0	.64
A.J. Greene Wake Forest	Jr	11	7	128	2	.64
Falanda Newton, Texas Christian	Jr	11	7	117	0	.64
Todd Sandroni, Mississippi	Fr	11	7	47	0	.64
Brad Humphreys, Stanford	Sr	11	7	22	0	.64

SCORING

	1987 Class	Games	TD	XP	FG	Points	Pts.PG
Paul Hewitt, San Diego St.	Jr	12	24	0	0	144	12.00
Derek Schmidt, Florida St.	Sr	11	0	47	23	116	10.55
Reggie Cobb, Tennessee	Fr	12	20	0	0	120	10.00
Thurman Thomas, Oklahoma St.	Sr	11	18	2	0	110	10.00
John Harvey, UTEP	Jr	11	18	0	0	108	9.82
Collin Mackie, South Caro.	Fr	11	0	37	23	106	9.64
Alfredo Velasco, UCLA	So	11	0	46	18	100	9.09
Bernie Parmalee, Ball St.	Fr	10	15	0	0	90	9.00
Harold Green, South Caro.	So	10	15	0	0	90	9.00
Kenny Jackson, San Jose St.	Sr	11	16	2	0	98	8.91
Lars Tate, Georgia	Sr	10	14	2	0	86	8.60
Greg Cox, Miami (Fla.)	Sr	11	0	43	17	94	8.55
James Rouse Arkansas	Jr	12	17	0	0	102	8.50
Heikoti Fakava, Hawaii	Jr	12	17	0	0	102	8.50
Rob Houghtlin, Iowa	Sr	12	0	39	21	102	8.50
David Treadwell, Clemson	Sr	10	0	28	18	82	8.20
Dayne Williams, Florida St.	Jr	11	15	0	0	90	8.18
R.D. Lashar, Oklahoma	Fr	11	0	59	10	89	8.09
Tim Vesling, Syracuse	Sr	11	0	43	15	88	8.00
Keith Jones, Nebraska	Sr	10	13	2	0	80	8.00
Kimble Anders, Houston	So	11	14	0	0	84	7.64
Tommy Kane, Syracuse	Jr	11	14	0	0	84	7.64
Lorenzo White, Michigan St.	Sr	11	14	0	0	84	7.64

ALL-PURPOSE RUNNERS

	1987 Class	Games	Rush	Rec.	PR	KOR	Yards	Total Yds.PG
Eric Wilkerson, Kent St.	Jr	11	1221	269	0	584	2074	188.55
Thurman Thomas, Oklahoma St.	Sr	11	1613	184	0	141	1933	176.18
Eric Metcalf, Texas	Jr	11	1161	238	324	202	1925	175.00
Terance Mathis, New Mexico	Jr	11	36	1132	16	677	1861	169.18
Craig Heyward, Pittsburgh	Jr	11	1655	198	0	0	1853	168.45
Tim Brown, Notre Dame	Sr	11	144	846	401	456	1847	167.91
Bobby Humphrey, Alabama	Jr	11	1255	170	0	356	1781	161.91
Blair Thomas, Penn St.	Jr	11	1414	300	0	58	1772	161.09
Tony Jeffery, Texas Christian	Sr	10	1353	257	0	0	1610	161.00
Jamie Morris, Michigan	Sr	11	1469	126	0	147	1742	158.36
Elbert Woods, Nevada-Las Vegas	Sr	11	1658	46	0	0	1704	154.91
John Hood, Central Michigan	So	11	1121	91	0	489	1701	154.64
Derek Hill, Arizona	Jr	11	16	798	237	621	1672	152.00
Kendal Smith, Utah St.	Jr	11	0	1048	293	258	1599	145.36
Reggie Collier, Tennessee	Fr	12	1197	198	0	326	1721	143.42
Lorenzo White, Michigan St.	Sr	11	1459	115	0	0	1574	143.09
James Dixon, Houston	Jr	11	0	659	0	908	1567	142.45
Ernie Jones, Indiana	Sr	11	-2	1115	0	448	1561	141.91
Brian Taylor, Oregon St.	Jr	11	411	364	0	784	1559	141.73
Kimble Anders, Houston	So	11	841	707	0	0	1548	140.73
Anthony Hardy, Purdue	Sr	11	-3	723	264	542	1526	138.73
Emmitt Smith, Florida	Fr	11	1341	184	0	0	1525	138.64

PUNT RETURNS

(Min. 1.2 per game)	1987 Class	No.	Yds.	TD	Avg.
Alan Grant, Stanford	Jr	27	446	2	16.52
Barry Sanders, Okla. St.	So	15	244	2	16.27
Donnell Woolford, Clemson	Jr	21	326	2	15.52
Nate Lewis, Georgia	Jr	14	195	1	13.93
James Henry, So. Miss.	Jr	41	556	4	13.56
Eric Metcalf, Texas	Jr	24	324	1	13.50
Bernard Hall, Oklahoma	So	11	145	0	13.18
Monty Gilbreath, S.D. St.	So	16	205	0	12.81
Joey Hamilton, Louisville	Jr	17	209	0	12.29
Rodney Taylor, Northern Ill.	Jr	23	282	1	12.26
Charles Gordon, East. Mich.	So	20	245	0	12.25
Todd White, Cal St. Fullerton	Sr	31	374	0	12.06

KICKOFF RETURNS

(Min. 1.2 per game)	1987 Class	No.	Yds.	TD	Avg.
Barry Sanders, Okla. St.	So	14	442	2	31.57
Darryl Usher, Illinois	Sr	15	445	0	29.67
Darrin Greer, California	So	18	510	0	28.33
James Dixon, Houston	Jr	33	908	1	27.52
Sam Martin, Louisiana St.	Sr	17	459	0	27.00
Brock Smith, Fresno St.	Sr	19	512	1	26.95
Randal Hill, Miami (Fla.)	Fr	19	497	0	26.16
John Hood, Central Mich.	So	19	489	1	25.74
James Saxon, San Jose St.	Sr	19	488	0	25.68
Jon Jeffries, Virginia Tech	Fr	22	561	1	25.50
Brett Payne, Utah St.	So	21	524	0	24.95
Darryl Tillman, So. Miss.	So	26	646	0	24.85

PUNTING

(Min. 3.6 per game)	1987 Class	No.	Avg.
Tom Tupa, Ohio St.	Sr	63	47.03
Doug Robison, Stanford	Sr	44	45.70
Scott Tabor, California	Sr	66	45.35
Craig Salmon, North Caro. St.	Sr	64	44.95
Greg Montgomery, Michigan St.	Sr	62	44.71
Chris Becker, Texas Christian	Jr	59	43.97
Barry Hilton, Colorado	Sr	40	43.95
Tony Rhymes, Nevada-Las Vegas	Fr	56	43.70
Monte Robbins, Michigan	Sr	45	43.64
Alex Waits, Texas	So	43	43.56
Pat Thompson, Brigham Young	Jr	71	43.37
Don Cruse, Utah	Sr	59	42.97
Tom Kilpatrick, Wyoming	Jr	65	42.95
Louie Aguiar, Utah St.	Jr	57	42.61
Wayne Ross, San Diego St.	Sr	60	42.58
Mike Schuh, Arizona St.	Jr	61	42.54

FIELD GOALS

	1987 Class	Games	FGA	FG	Pct.	FGPG
Collin Mackie, South Caro.	Fr	11	30	23	.767	2.09
Derek Schmidt, Florida St.	Sr	11	31	23	.742	2.09
Jeff Shudak, Iowa St.	Fr	11	25	20	.800	1.82
Gary Gussman, Miami (Ohio)	Sr	11	25	20	.800	1.82
David Treadwell, Clemson	Sr	10	21	18	.857	1.80
Rob Houghtlin, Iowa	Sr	12	29	21	.724	1.75
Chip Brownlee, Houston	Sr	11	24	19	.792	1.73
Alfredo Velasco, UCLA	So	11	22	18	.818	1.64
John Ivanic, Northern Ill.	Fr	11	24	18	.750	1.64
Greg Cox, Miami (Fla.)	Sr	11	22	17	.773	1.55
Leonard Chitty, Brigham Young	Sr	12	26	18	.692	1.50
Chip Lohmiller, Minnesota	Sr	11	19	16	.842	1.45
Wilson Hoyle, Wake Forest	So	11	20	16	.800	1.45
Todd Gregoire, Wisconsin	Sr	11	20	16	.800	1.45
Kevin Nicholl, Central Mich.	So	11	23	16	.696	1.45
Wayne Clements, Texas	So	11	23	16	.696	1.45
Barry Kelli, Fresno St.	Sr	11	25	16	.640	1.45
Bill Wright, Temple	Jr	11	29	16	.552	1.45

1987 DIVISION I-A TEAM LEADERS

TOTAL OFFENSE

	Games	Plays	Yds.	Avg.	TD*	Yds.PG
Oklahoma	11	829	5497	6.6	61	499.73
Nebraska	11	835	5379	6.4	56	489.00
Florida St.	11	848	5361	6.3	52	487.36
Wyoming	12	951	5655	5.9	49	471.25
San Jose St.	11	831	5119	6.2	49	465.36
UCLA	11	826	4886	5.9	45	444.18
Air Force	12	904	5320	5.9	48	443.33
Louisiana St.	11	747	4843	6.5	42	440.27
Syracuse	11	778	4843	6.2	45	440.27
San Diego St.	12	924	5263	5.7	46	438.58
Iowa	12	900	5254	5.8	43	437.83
Utah	12	889	5250	5.9	38	437.50
Southern Cal	11	846	4734	5.6	37	430.36
Oklahoma St.	11	798	4637	5.8	44	421.55
Duke	11	873	4609	5.3	36	419.00
Tulane	11	825	4587	5.6	46	417.00
South Caro.	11	835	4515	5.4	33	410.45
Tennessee	12	858	4871	5.7	48	405.92
Fresno St.	11	834	4427	5.3	27	402.45
Northern Ill.	11	874	4420	5.1	35	401.82

*Touchdowns scored by rushing-passing only

TOTAL DEFENSE

	Games	Plays	Yds.	Avg.	TD*	Yds.PG
Oklahoma	11	704	2289	3.3	7	208.1
Michigan St.	11	676	2482	3.7	13	225.6
South Caro.	11	714	2501	3.5	11	227.4
Pittsburgh	11	699	2563	3.7	11	233.0
Clemson	11	704	2640	3.8	17	240.0
Miami (Fla.)	11	739	2682	3.6	10	243.8
Texas A&M	11	728	2692	3.7	16	244.7
Nebraska	11	734	2912	4.0	15	264.7
Florida	11	744	2956	4.0	13	268.7
Auburn	11	752	3012	4.0	11	273.8
West Va.	11	748	3014	4.0	19	274.0
Florida St.	11	732	3016	4.1	14	274.2
UCLA	11	731	3024	4.1	22	274.9
Syracuse	11	736	3138	4.3	14	285.3
Michigan	11	707	3141	4.4	18	285.5
Iowa	12	811	3427	4.2	25	285.6
San Jose St.	11	809	3314	4.1	21	301.3
Kentucky	11	751	3314	4.4	22	301.3
Notre Dame	11	719	3314	4.6	22	301.3
Illinois	11	762	3356	4.4	23	305.1

*Touchdowns scored by rushing-passing only

RUSHING OFFENSE

	Games	Car.	Yds.	Avg.	TD	Yds.PG
Oklahoma	11	730	4717	6.5	52	428.8
Air Force	12	784	4635	5.9	43	386.3
Nebraska	11	673	4108	6.1	40	373.5
Colorado	11	665	3370	5.1	28	306.4
Army	11	749	3278	4.4	28	298.0
Northern Ill.	11	701	3246	4.6	31	295.1
Texas Christian	11	618	3241	5.2	24	294.6
Georgia	11	596	3019	5.1	27	274.5
Florida St.	11	530	2995	5.7	34	272.3
Arkansas	12	753	3196	4.2	31	266.3
West Va.	11	620	2927	4.7	25	266.1
Michigan	11	572	2884	5.0	27	262.2
Missouri	11	615	2820	4.6	19	256.4
Notre Dame	11	618	2773	4.5	23	252.1
Clemson	11	607	2687	4.4	26	244.3
Minnesota	11	535	2651	5.0	21	241.0
Michigan St.	11	640	2619	4.1	22	238.1
Navy	11	653	2587	4.0	15	235.2
Texas A&M	11	532	2551	4.8	22	231.9
Eastern Mich.	11	551	2489	4.5	33	226.3

RUSHING DEFENSE

	Games	Car.	Yds.	Avg.	TD	Yds.PG
Michigan St	11	360	676	1.9	5	61.5
Clemson	11	388	880	2.3	10	80.0
San Jose St	11	408	926	2.3	9	84.2
UCLA	11	373	936	2.5	7	85.1
South Caro.	11	419	1036	2.5	6	94.2
Miami (Fla.)	11	455	1064	2.3	5	96.7
Arkansas	12	393	1208	3.1	9	100.7
Oklahoma	11	456	1163	2.6	4	105.7
Nebraska	11	423	1177	2.8	10	107.0
Texas A&M	11	463	1203	2.6	9	109.4
Pittsburgh	11	479	1290	2.7	6	117.3
Penn St.	11	450	1341	3.0	11	121.9
Iowa	12	500	1471	2.9	11	122.6
Syracuse	11	437	1353	3.1	7	123.0
Auburn	11	437	1380	3.2	7	125.5
Central Mich.	11	414	1406	3.4	11	127.8
Georgia	11	402	1407	3.5	6	127.9
Hawaii	12	509	1537	3.0	24	128.1
Michigan	11	455	1411	3.1	10	128.3
Florida	11	475	1444	3.0	9	131.3

SCORING OFFENSE

	Games	Pts.	Avg.
Oklahoma	11	479	43.5
Florida St.	11	450	40.9
Nebraska	11	423	38.5
UCLA	11	406	36.9
Miami (Fla.)	11	392	35.6
San Jose St.	11	390	35.5
Oklahoma St.	11	374	34.0
Wyoming	12	407	33.9
Syracuse	11	363	33.0
Tennessee	12	395	32.9
Tulane	11	358	32.5
Air Force	12	377	31.4
Louisiana St.	11	335	30.5
Iowa	12	360	30.0
Notre Dame	11	329	29.9
South Caro.	11	328	29.8
San Diego St.	12	357	29.8
Texas Tech	11	315	28.6
Eastern Mich.	11	313	28.5
UTEP	11	309	28.1

SCORING DEFENSE

	Games	Pts.	Avg.
Oklahoma	11	82	7.5
South Caro.	11	111	10.1
Miami (Fla.)	11	111	10.1
Pittsburgh	11	114	10.4
Auburn	11	116	10.5
Nebraska	11	133	12.1
Florida St.	11	135	12.3
Michigan St.	11	136	12.4
Michigan	11	148	13.5
Syracuse	11	153	13.9

PASSING OFFENSE

	Games	Att.	Cmp.	Int.	Pct.	Yards	Yds./Att.	TD	Yds.PG
San Jose St.	11	450	271	13	60.2	3719	8.3	26	338.1
San Diego St.	12	509	314	16	61.7	3990	7.8	26	332.5
Utah	12	525	306	21	58.3	3884	7.4	25	323.7
Duke	11	470	266	20	56.6	3443	7.3	23	313.0
Wyoming	12	522	282	19	54.0	3703	7.1	27	308.6
Houston	11	499	283	18	56.7	3265	6.5	15	296.8
Iowa	12	413	255	13	61.7	3559	8.6	23	296.6
New Mexico	11	514	284	27	55.3	3230	6.3	17	293.6
Brigham Young	12	477	276	23	57.9	3501	7.3	18	291.8
Oregon St.	11	489	257	26	52.6	3152	6.4	19	286.5
Fresno St.	11	434	248	14	57.1	3077	7.1	13	279.7
Utah St.	11	448	237	16	52.9	3016	6.7	21	274.2
Colorado St.	12	418	240	18	57.4	3206	7.7	16	267.2
South Carc.	11	394	218	21	55.3	2931	7.4	10	266.5
Western Mich.	11	463	213	26	46.0	2899	6.3	13	263.5
Maryland	11	399	228	18	57.1	2748	6.9	13	249.8
Tulane	11	336	196	13	58.3	2643	7.9	21	240.3
Southern Cal	11	311	186	10	59.8	2577	8.3	20	234.3
Miami (Fla.)	11	336	198	9	58.9	2556	7.6	21	232.4
Louisiana St.	11	311	187	10	60.1	2554	8.2	18	232.2

PASSING DEFENSE

	Games	Att.	Cmp.	Int.	Pct.	Yards	Yds./Att.	TD	Yds.PG
Oklahoma	11	248	108	25	43.5	1126	4.5	3	102.4
Illinois	11	185	83	9	44.9	1152	6.2	5	104.7
Kansas	11	190	95	6	50.0	1212	6.4	11	110.2
Pittsburgh	11	220	86	8	39.1	1273	5.8	5	115.7
Navy	11	184	106	11	57.6	1399	7.6	10	127.2
West Va.	11	252	131	14	52.0	1465	5.8	7	133.2
South Caro.	11	295	132	23	44.7	1465	5.0	5	133.2
Memphis St.	11	243	124	12	51.0	1485	6.1	12	135.0
Texas A&M	11	265	116	12	43.8	1489	5.6	7	135.4
Florida	11	269	128	12	47.6	1512	5.6	4	137.5
Florida St.	11	310	129	15	41.6	1563	5.0	5	142.1
Baylor	11	282	127	12	45.0	1567	5.6	9	142.5
Notre Dame	11	263	124	13	47.1	1618	6.2	8	147.1
Miami (Fla.)	11	284	150	14	52.8	1618	5.7	5	147.1
Indiana	11	241	130	7	53.9	1630	6.8	9	148.2
Auburn	11	315	153	22	48.6	1632	5.2	4	148.4
Tulsa	11	259	134	13	51.7	1681	6.5	14	152.8
Kansas St.	11	223	124	10	55.6	1719	7.7	11	156.3
Michigan	11	252	144	11	57.1	1730	6.9	8	157.3
Nebraska	11	311	138	17	44.4	1735	5.6	5	157.7

LONGEST PLAYS OF THE 1987 SEASON

DIVISION I-A

RUSHING

Player, Team (Opponent)	Yards
Darrell Thompson, Minnesota (Michigan)	98
Mike McGee, Bowling Green (Central Mich.)	93
Gaston Green, UCLA (Stanford)	91
Keith Woodside, Texas A&M (Texas)	90
Brian Bedford, California (Arizona St.)	*90

PASSING

Passer-Receiver, Team (Opponent)	Yards
Kelly Donohoe-Willie Vaughn, Kansas (Colorado)	98
Garry Garrison-Al Owens, New Mexico (Brigham Young)	98
Chuck Hartlieb-Quinn Early, Iowa (Northwestern)	95
Bobby Watters-Alonzo Washington, Arizona (New Mexico)	94
Marke Maye-Randy Marriott, North Caro. (Georgia Tech)	93

* *Play did not score.*

INTERCEPTIONS

Player, Team (Opponent)	Yards
Dennis Price, UCLA (California)	100
Johnny Jackson, Houston (Texas)	97
Darrin Miller, Tennessee (Iowa)	†96
Rickey Dixon, Oklahoma (Oklahoma St.)	95
Cleveland Colter, Southern Cal (California)	94

PUNT RETURNS

Player, Team (Opponent)	Yards
James Henry, Southern Miss. (Northeast La.)	89
James Henry, Southern Miss. (East Caro.)	81
Dirk Adams, Northwestern (Duke)	81
Rod Smith, Nebraska (Utah St.)	80
Donnell Woolford, Clemson (Georgia Tech)	78

KICKOFF RETURNS

Player, Team (Opponent)	Yards
Barry Sanders, Oklahoma St. (Tulsa)	100
Barry Sanders, Oklahoma St. (Kansas)	100

FIELD GOALS

Player, Team (Opponent)	Yards
Hugo Castellanos, UTEP (Lamar)	55
Mark Mahler, Baylor (Rice)	55
Doug Peterson, Duke (North Caro.)	55
Win Lyle, Auburn (Tennessee)	55
Rob Houghtlin, Iowa (Iowa St.)	55
Chris Seroka, Southern Miss. (Northeast La.)	55

PUNTS

Player, Team (Opponent)	Yards
Scott Tabor, California (Southern Cal)	89
Brian Jones, Pacific (Cal St. Fullerton)	76
Chris Becker, Texas Christian (Texas)	73
Steve Albrecht, New Mexico (Brigham Young)	72
Tom Tupa, Ohio St. (West Va.)	72

1987 DIVISION I-AA INDIVIDUAL LEADERS

RUSHING

	1987 Class	Games	Car.	Yards	Avg.	TD	Yds.PG
Harvey Reed, Howard	Sr	10	211	1512	7.2	20	151.20
Kenny Gamble, Colgate	Sr	11	286	1411	4.9	11	128.27
Lewis Tillman, Jackson St.	Jr	11	276	1357	4.9	9	123.36
Terrance Hoover, Delaware St.	Sr	10	205	1191	5.8	12	119.10
Chris Jackson, Boise St.	Sr	11	202	1273	6.3	16	115.73
Elroy Harris, Eastern Ky.	So	10	192	1152	6.0	12	115.20
Ron Westmoreland, Illinois St.	Jr	9	197	1025	5.2	3	113.89
Erwin Matthews, Richmond	Jr	11	253	1234	4.9	11	112.18
Brad Baxter, Alabama St.	Jr	11	266	1206	4.5	9	109.64
James Crawford, Eastern Ky.	Sr	10	210	1070	5.1	4	107.00
Charvez Foger, Nevada-Reno	Jr	11	209	1132	5.4	12	102.91
Joe Ross, Ga. Southern	Fr	10	165	1018	6.2	4	101.80
Luther Turner, Sam Houston St.	Sr	11	225	1085	4.8	20	98.64
Mike Stewart, Yale	Sr	10	210	954	4.5	9	95.40
Kirk Copeland, Montana St.	Sr	11	176	1038	5.9	6	94.36
Fine Unga, Weber St.	Sr	11	173	1032	6.0	6	93.82
Ronald Darby, Marshall	So	11	217	1020	4.7	12	92.73
Dave Meggett, Towson St.	Jr	9	189	814	4.3	11	90.44
Kirk Little, Brown	Sr	10	190	893	4.7	3	89.30
Gerald Anderson, Middle Tenn. St.	Sr	11	191	980	5.1	11	89.09
Randy Pettus, Boston U.	Sr	11	232	980	4.2	7	89.09

† *Fumble return.*

Longest Plays Of The 1987 Season

	1987 Class	Games	Car.	Yards	Avg.	TD	Yds.PG
Joe Arnold, Western Ky.	Jr	10	172	889	5.2	8	88.90
Lorenza Rivers, Tennessee Tech	Sr	11	123	975	7.9	8	88.64

PASSING EFFICIENCY

(Min. 15 att. per game)	1987 Class	Gms.	Att.	Cmp.	Cmp. Pct.	Int.	Int. Pct.	Yards	Yds./ Att.	TD	TD Pct.	Rating Points
Jeff Wiley, Holy Cross	Jr	11	400	265	66.25	17	4.25	3677	9.19	34	8.50	163.0
Scott Werbelow, Montana	Sr	9	203	133	65.52	8	3.94	1883	9.28	16	7.88	161.6
Reggie Lewis, Sam Houston St.	Sr	11	236	132	55.93	8	3.39	2063	8.74	16	6.78	145.0
Jim Zaccheo, Nevada-Reno	Jr	11	252	153	60.71	13	5.16	2158	8.56	15	5.95	142.0
Greg Wyatt, Northern Ariz.	So	11	412	268	65.05	10	2.43	3002	7.29	24	5.83	140.6
Jason Garrett, Princeton	Jr	10	251	162	64.54	7	2.79	2057	8.20	8	3.19	138.3
John Friesz, Idaho	So	11	502	311	61.95	14	2.79	3677	7.32	28	5.58	136.3
Jeff Carlson, Weber St.	Jr	11	364	199	54.67	11	3.02	3044	8.36	19	5.22	136.1
Kelly Ryan, Yale	Sr	10	285	170	59.65	7	2.46	2110	7.40	16	5.61	135.5
John Brosnahan, William & Mary	Jr	11	267	158	59.18	12	4.49	2016	7.55	17	6.37	134.6
Vince Alcalde, Boise St.	Sr	11	329	182	55.32	10	3.04	2523	7.67	20	6.08	133.7
Kirk Schulz, Villanova	So	10	325	196	60.31	17	5.23	2338	7.19	23	7.08	133.6
Jason Whitmer, Idaho St.	Fr	9	340	188	55.29	13	3.82	2616	7.69	20	5.88	131.7
John Sahn, Indiana St.	So	9	162	75	46.30	5	3.09	1296	8.00	11	6.79	129.7
Matt Degennaro, Connecticut	Fr	11	319	193	60.50	13	4.08	2206	6.92	18	5.64	129.1
Michael Proctor, Murray St.	So	11	287	152	52.96	11	3.83	2375	8.28	12	4.18	128.6
Mike Smith, Northern Iowa	Sr	10	272	159	58.46	11	4.04	2011	7.39	13	4.78	128.2
Stan Humphries, Northeast La.	Sr	10	338	176	52.07	15	4.44	2622	7.76	18	5.33	125.9
Mike Buck, Maine	So	11	387	214	55.30	16	4.13	2758	7.13	22	5.68	125.7
Damon Phillan, Colgate	Jr	10	189	106	56.08	11	5.82	1551	8.21	7	3.70	125.6
Bob Jean, New Hampshire	Jr	9	301	165	54.82	12	3.99	2134	7.09	15	4.98	122.8
Tony Petersen, Marshall	Sr	11	466	251	53.86	25	5.36	3529	7.57	22	4.72	122.3
Trenton Lykes, Youngstown St.	Sr	11	332	197	59.34	11	3.31	2225	6.70	13	3.92	121.9

TOTAL OFFENSE

	1987 Class	G	RUSHING Car.	Gain	Loss	Net	PASSING Att.	Yards	TOTAL OFFENSE Plays	Yards	Avg.	TDR*	Yds.PG
Jeff Wiley, Holy Cross	Jr	11	45	157	112	45	400	3677	445	3722	8.36	34	338.36
John Friesz, Idaho	So	11	41	26	214	-188	502	3677	543	3489	6.43	28	317.18
Tony Petersen, Marshall	Sr	11	53	84	204	-120	466	3529	519	3409	6.57	23	309.91
Stan Humphries, Northeast La.	Sr	10	76	290	144	146	338	2622	414	2768	6.69	22	276.80
Jason Whitmer, Idaho St.	Fr	9	62	82	265	-183	340	2616	402	2433	6.05	20	270.33
Greg Wyatt, Northern Ariz.	So	11	67	146	179	-33	412	3002	479	2969	6.20	27	269.91
Jeff Carlson, Weber St.	Jr	11	65	149	267	-118	364	3044	429	2926	6.82	21	266.00
Frank Baur, Lafayette	So	10	80	264	215	49	377	2526	457	2575	5.63	16	257.50
Mike Buck, Maine	So	11	46	99	123	-24	387	2758	433	2734	6.31	22	248.55
Vince Alcalde, Boise St.	Sr	11	85	272	156	116	329	2523	414	2639	6.37	20	239.91
Reggie Lewis, Sam Houston St.	Sr	11	100	683	168	515	236	2063	336	2578	7.67	22	234.36
Michael Proctor, Murray St.	So	11	72	343	146	197	287	2375	359	2572	7.16	16	233.82
Bob Jean, New Hampshire	Jr	9	38	130	163	-33	301	2134	339	2101	6.20	17	233.44
Kirk Schulz, Villanova	So	10	56	40	176	-136	325	2338	381	2202	5.78	27	220.20
John Brosnahan, William & Mary	Jr	11	111	568	190	378	267	2016	378	2394	6.33	21	217.64
Kelly Ryan, Yale	Sr	10	26	62	52	10	285	2110	311	2120	6.82	16	212.00
Jim Zaccheo, Nevada-Reno	Jr	11	87	378	214	164	252	2158	339	2322	6.85	17	211.09
Paul Singer, Western Ill.	Jr	11	41	43	233	-190	418	2500	459	2318	5.05	23	210.73
Bobby McDonald, Nicholls St.	Jr	11	50	82	271	-189	377	2491	427	2302	5.39	19	209.27
Greg Ross, Bethune-Cookman	Sr	10	36	67	113	-46	297	2124	333	2078	6.24	14	207.80
Jason Garrett, Princeton	Jr	10	94	284	271	13	251	2057	345	2070	6.00	9	207.00
Matt Degennaro, Connecticut	Fr	11	98	259	233	26	319	2206	417	2232	5.35	21	202.91
Scott Werbelow, Montana	Sr	9	59	90	168	-78	203	1883	262	1805	6.89	16	200.56

*Touchdowns responsible for are players' TDs scored and passed for.

RECEIVING

	1987 Class	Games	Catches	Yards	TD	Ct.PG
Mike Barber, Marshall	Jr	11	78	1237	7	7.09
Gordie Lockbaum, Holy Cross	Sr	11	78	1152	9	7.09
Curtis Olds, New Hampshire	Jr	9	61	807	5	6.78
Sean Doctor, Marshall	Jr	11	70	1004	6	6.36
Sergio Hebra, Maine	Sr	11	70	927	5	6.36
Eric Andrade, Boise St.	Sr	10	63	922	9	6.30
David Dunn, Connecticut	Sr	11	66	790	8	6.00
Wally Dembowski, Holy Cross	Sr	11	65	819	8	5.91
Tony Logan, Nevada-Reno	Jr	11	64	1099	12	5.82
Shawn Beals, Idaho St.	Sr	11	62	1022	9	5.64
Sam Brickley, Cornell	Jr	10	56	518	2	5.60
Shawn Collins, Northern Ariz.	Jr	11	61	653	9	5.55
Wade Orton, Weber St.	Jr	10	54	919	4	5.40
Jim Johnson, Lafayette	Sr	9	48	649	4	5.33
Dave Meggett, Towson St.	Jr	9	48	572	5	5.33
Chris Braune, New Hampshire	Jr	10	53	763	10	5.30
Neosia Morris, Idaho	Sr	10	52	538	4	5.20

	1987 Class	Games	Catches	Yards	TD	Ct.PG
Alfred Dorsey, Nicholls St.	Sr	11	55	765	4	5.00
Davis Smith, Texas Southern	Jr	11	55	651	7	5.00
James Anderson, Delaware	So	11	54	1067	11	4.91
Eric Tennessee, Southwest Tex. St.	Sr	10	49	749	4	4.90
Brian Earringer, Harvard	Sr	10	49	537	2	4.90
Jamie Buenzli, Eastern Wash.	So	11	53	1044	12	4.82

INTERCEPTIONS

	1987 Class	Games	Int.	Yards	TD	Int.PG
Dean Cain, Princeton	Sr	10	12	98	0	1.20
Chris Demarest, Northeastern	Sr	11	10	129	0	.91
Alvin Williams, Texas Southern	Sr	11	9	75	0	.82
Dave Murphy, Holy Cross	So	11	9	55	0	.82
J.D. Cauthen, Citadel	Jr	11	8	79	0	.73
Dwayne Harper, South Caro. St.	Sr	11	8	68	0	.73
Mark Snyder, Marshall	Sr	11	8	51	0	.73
Reggie Solomon, Tenn.-Chatt.	Sr	11	8	44	0	.73
James Edwards, Western Ky.	Sr	10	7	0	0	.70
Michael Andrews, Alcorn St.	Jr	9	6	23	0	.67
Billy Anderson, Sam Houston St	Jr	11	7	185	1	.64
Rick Harris, East Tenn. St.	Jr	11	7	163	1	.64
Aaron Williams, Mississippi Val.	Sr	11	7	103	2	.64
Sheldon Spicer, Colgate	Sr	11	7	57	0	.64
Tom Estep, Holy Cross	Sr	11	7	44	0	.64
Scott Sims, Dartmouth	Jr	10	6	93	0	.60

SCORING

	1987 Class	Games	TD	XP	FG	Points	Pts.PG
Sean Sanders, Weber St.	Sr	10	21	0	0	126	12.60
Harvey Reed, Howard	Sr	10	20	2	0	122	12.20
Gordie Lockbaum, Holy Cross	Sr	11	22	0	0	132	12.00
Luther Turner, Sam Houston St.	Sr	11	20	0	0	120	10.91
Dave Meggett, Towson St.	Jr	9	16	0	0	96	10.67
Chris Jackson, Boise St.	Sr	11	17	0	0	102	9.27
Mickey Penaflor, Northern Ariz	So	10	0	33	19	90	9.00
Carl Boyd, Northern Iowa	Sr	11	16	0	0	96	8.73
Teddy Garcia, Northeast La.	Sr	11	0	34	20	94	8.55
P. K. Wiggins, Boise St.	Sr	11	0	41	16	89	8.09
Paul Hickert, Murray St.	Sr	11	0	30	19	87	7.91
Billy Hayes, Sam Houston St.	Jr	11	0	50	12	86	7.82
Charvez Foger, Nevada-Reno	Jr	11	14	2	0	86	7.82
Stoney Poole, North Caro. A&T	Sr	10	13	0	0	78	7.80
Brian Decillo, Idaho	Jr	11	0	37	15	82	7.45
Marty Zendejas, Nevada-Reno	Sr	11	0	31	17	82	7.45
Erwin Matthews, Richmond	Jr	11	13	2	0	80	7.27
Elroy Harris, Eastern Ky.	So	10	12	0	0	72	7.20
Judd Garrett, Princeton	So	10	12	0	0	72	7.20
Terrance Hoover, Delaware St.	Sr	10	12	0	0	72	7.20
Kirk Roach, Western Caro.	Sr	11	0	22	19	79	7.18
Greg Patterson, Weber St.	So	11	0	46	11	79	7.18
Dave Parkinson, Delaware St.	Jr	10	0	38	11	71	7.10

ALL-PURPOSE RUNNERS

	1987 Class	Games	Rush	Rec.	PR	KOR	Total Yards	Yds.PG
Dave Meggett, Towson St.	Jr	9	814	572	78	327	1791	199.00
Kenny Gamble, Colgate	Sr	11	1411	151	64	471	2097	190.64
Gordie Lockbaum, Holy Cross	Sr	11	403	1152	209	277	2041	185.55
Erwin Matthews, Richmond	Jr	11	1234	132	0	529	1895	172.27
Carl Boyd, Northern Iowa	Sr	11	973	705	0	183	1861	169.18
Fine Unga, Weber St	Sr	11	1032	162	0	652	1846	167.82
Lorenza Rivers, Tennessee Tech	Sr	11	975	106	0	686	1767	160.64
Chris Jackson, Boise St.	Sr	11	1273	358	0	130	1761	160.09
Harvey Reed, Howard	Sr	10	1512	9	0	3	1524	152.40
Ronald Darby, Marshall	So	11	1020	159	0	437	1616	146.91
Butch Caston, Idaho St.	Sr	11	399	599	0	507	1505	136.82
Jeff Steele, Northeast La.	So	10	196	397	138	623	1354	135.40
Davis Smith, Texas Southern	Jr	11	59	651	109	645	1464	133.09
Ron Sency, Villanova	Jr	10	542	355	0	400	1297	129.70
Randy Petfus, Boston U.	Sr	11	980	178	0	227	1385	125.91
Jim Fox, Maine	Sr	11	833	224	0	325	1382	125.64
Charvez Foger, Nevada-Reno	Jr	11	1132	247	0	0	1379	125.36
Terrance Hoover, Delaware St.	Sr	10	1191	58	0	0	1249	124.90
Judd Garrett, Princeton	So	10	822	400	0	14	1236	123.60
Lewis Tillmar, Jackson St.	Jr	11	1357	0	0	0	1357	123.36

	1987 Class	Games	Rush	Rec.	PR	KOR	Total Yards	Yds.PG
Mike Stewart, Yale	Sr	10	954	248	0	27	1229	122.90
Joe Arnold, Western Ky.	Jr	10	889	103	0	235	1227	122.70
Reginald Burgess, Morgan St.	Sr	10	0	821	104	291	1216	121.60

PUNT RETURNS

(Min. 1.2 per game)	1987 Class	No.	Yds.	TD	Avg.
Craig Hodge, Tennessee St.	Jr	19	398	1	20.95
Tim Egerton, Delaware St.	Jr	24	346	2	14.42
John McCue, Western Ill.	Sr	15	178	0	11.87
Tom Joy, New Hampshire	So	15	161	0	10.73
Brian Jordan, Richmond	So	23	245	0	10.65
B. Anderson, S. Houston St.	Jr	27	278	1	10.30
Wes Anderson, No. Iowa	Jr	23	234	0	10.17

(Min. 1.2 per game)	1987 Class	No.	Yds.	TD	Avg.
Billy Rouse, South Caro. St.	Sr	15	151	0	10.07
James Edwards, Beth.-Cook.	Sr	24	240	0	10.00
G. Lockbaum, Holy Cross	Sr	21	209	0	9.95
Scott Sandler, Penn.	Jr	19	181	1	9.53
Maurice Smith, Western Ill.	Sr	19	180	0	9.47
Jimmy Isom, Tenn. Tech	Jr	20	189	0	9.45
Danny Copeland, E. Ky.	Sr	24	222	1	9.25

KICKOFF RETURNS

(Min. 1.2 per game)	1987 Class	No.	Yds.	TD	Avg.
Howard Hickaby, Fla. A&M	So	20	602	2	30.10
Renard Coleman, Montana	Jr	20	588	0	29.40
Daryl Holcombe, Eastern Ill.	So	23	664	1	28.87
George Boothe, Connecticut	So	21	599	0	28.52
John Javis, Howard	So	12	340	0	28.33
Kenny Gamble, Colgate	Sr	17	471	1	27.71
Frank Sellio, Idaho St.	Sr	26	716	2	27.54

(Min. 1.2 per game)	1987 Class	No.	Yds.	TD	Avg.
Gary Cannon, Indiana St.	Sr	19	516	0	27.16
Mike Haynes, No. Ariz.	Sr	22	592	0	26.91
Danny Copeland, E. Ky.	Sr	21	564	0	26.86
R. Washington, Boise St.	Fr	20	531	0	26.55
Mark Rinehart, Montana St.	So	20	525	1	26.25
Dan Scocca, Bucknell	Fr	21	547	1	26.05
V. Henry, Sam Houston St.	Jr	18	467	1	25.94

PUNTING

(Min. 3.6 per game)	1987 Class	No.	Avg.
Eric Stein, Eastern Wash.	Sr	74	43.15
Mike Krause, Western Ill.	So	66	42.45
John Druitt, James Madison	Sr	50	42.06
Brian Wilcox, Nicholls St.	So	75	41.15
John Pleas, Idaho	Jr	42	41.12
Bron Bean, North Tex. St.	Jr	67	40.72
Steve Sampson, Arkansas St.	Sr	52	40.63

(Min. 3.6 per game)	1987 Class	No.	Avg.
Bart Bradley, Sam Houston St.	So	53	40.38
Steve Tillotson, Eastern Ill.	Sr	64	40.27
Tracy Graham, Tennessee Tech	Fr	65	40.15
Corey Potter, Indiana St.	Sr	48	40.06
Mark Page, Montana St.	Sr	43	39.86
Chuck Daniel, Middle Tenn. St.	Fr	52	39.77
Anthony Bare, Western Caro.	So	55	39.69

FIELD GOALS

	1987 Class	Games	FGA	FG	Pct.	FGPG
Mickey Penaflor, Northern Ariz	So	10	27	19	.704	1.90
Teddy Garcia, Northeast La.	Sr	11	28	20	.714	1.82
Paul Hickert, Murray St.	Sr	11	25	19	.760	1.73
Kirk Roach, Western Caro.	Sr	11	30	19	.633	1.73
Marty Zendejas, Nevada-Reno	Sr	11	21	17	.810	1.55
Bjorn Nittmo, Appalachian St.	Jr	11	22	17	.773	1.55
Tim Foley, Ga. Southern	Sr	11	22	17	.773	1.55
P. K. Wiggins, Boise St.	Sr	11	26	16	.615	1.45
James Campbell, Eastern Ky.	So	10	20	14	.700	1.40
Brian Desicio, Idaho	Jr	11	22	15	.682	1.36
Rich Ehnke, Eastern Ill.	Sr	11	26	15	.577	1.36
Mike Shaun, East Tenn. St.	So	11	17	14	.824	1.27
Keith Chapman, North Tex. St.	Jr	11	20	14	.700	1.27
John Dowling, Youngstown St.	Sr	11	20	14	.700	1.27
Matt Mahoney, Idaho St.	Jr	11	22	14	.636	1.27
Tom McMillan, Austin Peay	So	11	22	14	.636	1.27

1987 DIVISION I-AA TEAM LEADERS

TOTAL OFFENSE

	Games	Plays	Yds.	Avg.	TD*	Yds.PG
Holy Cross	11	882	6074	6.9	72	552.18
Howard	10	704	4941	7.0	57	494.10
Marshall	11	862	4987	5.8	43	453.36
Boise St.	11	814	4955	6.1	44	450.45
Weber St.	11	872	4922	5.6	49	447.45
Sam Houston St.	11	824	4904	6.0	48	445.82
Northern Ariz.	11	859	4779	5.6	46	434.45
Idaho	11	843	4754	5.6	40	432.18
Northeast La.	11	847	4564	5.4	39	414.91
Northern Iowa	11	826	4498	5.4	43	408.91

	Games	Plays	Yds.	Avg.	TD*	Yds.PG
Nevada-Reno	11	810	4465	5.5	37	405.91
Connecticut	11	827	4431	5.4	39	402.82
Maine	11	787	4363	5.5	41	396.64
Furman	11	776	4361	5.6	40	396.45
Villanova	10	717	3930	5.5	42	393.00
New Hampshire	10	745	3891	5.2	32	389.10
Idaho St.	11	778	4274	5.5	34	388.55
Murray St.	11	765	4241	5.5	30	385.55
Massachusetts	11	881	4227	4.8	33	384.27
Colgate	11	824	4215	5.1	29	383.18

*Touchdowns scored by rushing-passing only

TOTAL DEFENSE

	Games	Plays	Yds.	Avg.	TD*	Yds.PG
Southern-B.R.	11	679	2231	3.3	15	202.8
Jackson St.	11	690	2302	3.3	15	209.3
Grambling	11	715	2669	3.7	21	242.6
Alcorn St.	9	645	2192	3.4	19	243.6
South Caro. St.	11	653	2759	4.2	25	250.8
Holy Cross	11	759	2781	3.7	13	252.8
Florida A&M	11	722	2817	3.9	16	256.1
Alabama St.	11	671	2965	4.4	21	269.5
Eastern Ky.	10	596	2702	4.5	15	270.2
Western Ky.	10	670	2722	4.1	21	272.2
Tenn.-Chatt.	11	719	2999	4.2	20	272.6
Delaware St.	10	654	2755	4.2	18	275.5
Ga. Southern	11	729	3095	4.2	16	281.4
Pennsylvania	10	681	2888	4.2	25	288.8
Harvard	10	712	2898	4.1	18	289.8
Southwest Mo. St.	11	758	3193	4.2	17	290.3
James Madison	11	758	3209	4.2	19	291.7
Arkansas St.	11	701	3279	4.7	22	298.1
New Hampshire	10	708	2981	4.2	20	298.1
Princeton	10	693	2996	4.3	18	299.6

*Touchdowns scored by rushing-passing only

RUSHING OFFENSE

	Games	Car.	Yds.	Avg.	TD	Yds.PG
Howard	10	578	3816	6.6	45	381.6
Arkansas St.	11	671	3286	4.9	37	298.7
Eastern Ky.	10	585	2911	5.0	24	291.1
James Madison	11	575	2878	5.0	26	261.6
Ga. Southern	11	609	2873	4.7	23	261.2
Delaware St.	10	539	2578	4.8	33	257.8
Northeastern	11	660	2750	4.2	24	250.0
Citadel	11	640	2742	4.3	22	249.3
Furman	11	551	2715	4.9	28	246.8
Sam Houston St.	11	565	2683	4.7	31	243.9
Pennsylvania	10	511	2243	4.[illegible]	24	224.3
Southwest Mo. St.	11	599	2323	3.[illegible]	18	211.2
Illinois St.	10	523	2101	4.[illegible]	12	210.1
Middle Tenn. St.	11	531	2276	4.[illegible]	18	206.9
Tennessee Tech	11	498	2236	4.[illegible]	23	203.3
Alabama St.	11	598	2219	3.[illegible]	18	201.7
Southern Ill.	11	523	2196	4.[illegible]	15	199.6
East Tenn. St.	11	503	2194	4.4	13	199.5
Richmond	11	554	2180	3.9	19	198.2
Holy Cross	11	443	2132	4.8	36	193.8

RUSHING DEFENSE

	Games	Car.	Yds.	Avg.	TD	Yds.PG
Southern-B.R.	11	388	710	1.8	5	64.5
Jackson St.	11	428	875	2.0	8	79.5
Holy Cross	11	394	915	2.3	7	83.2
Harvard	10	397	880	2.2	8	88.0
Eastern Ky.	10	340	998	2.9	5	99.8
Northeastern	11	440	1132	2.6	10	102.9
Montana	11	439	1221	2.8	13	111.0
Sam Houston St.	11	391	1230	3.1	17	111.8
Colgate	11	439	1231	2.8	13	111.9
Ga. Southern	11	405	1235	3.0	9	112.3
Florida A&M	11	463	1301	2.8	11	118.3
Weber St.	11	423	1310	3.1	15	119.1
Alabama St.	11	381	1311	3.4	11	119.2
Delaware St.	10	376	1204	3.2	9	120.4
S.F. Austin St.	11	456	1341	2.9	9	121.9
Grambling	11	451	1359	3.0	12	123.5
Illinois St.	10	369	1258	3.4	10	125.8
Northern Ariz.	11	393	1388	3.5	15	126.2
Cornell	10	439	1264	2.9	14	126.4
Howard	10	405	1274	3.1	11	127.4

SCORING OFFENSE

	Games	Pts.	Avg.
Holy Cross	11	511	46.5
Howard	10	409	40.9
Weber St	11	407	37.0
Sam Houston St.	11	392	35.6
Northern Ariz.	11	385	35.0
Delaware St.	10	3[illegible]5	34.5
Boise St.	11	3[illegible]1	32.8
Northern Iowa	11	3[illegible]2	31.1
Marshall	11	340	30.9
Villanova	10	307	30.7

SCORING DEFENSE

	Games	Pts.	Avg.
Holy Cross	11	110	10.0
Appalachian St.	11	126	11.5
Jackson St.	11	139	12.6
Eastern Ky.	10	130	13.0
Southwest Mo. St.	11	145	13.2
Southern-B.R.	11	15[illegible]	14.1
James Madison	11	15[illegible]	14.2
Alabama St.	11	15[illegible]	14.4
Florida A&M	11	16[illegible]	14.5
Middle Tenn. St.	11	16[illegible]	14.5

PASSING OFFENSE

	Games	Att.	Cmp.	Int.	Pct.	Yards	Yds./Att.	TD	Yds.PG
Holy Cross	11	439	284	19	64.7	3942	9.0	3[illegible]	358.4
Marshall	11	493	265	25	53.8	3777	7.7	2[illegible]	343.4
Idaho	11	508	315	14	62.0	3710	7.3	2[illegible]	337.3
Idaho St.	11	442	232	22	52.5	3224	7.3	2[illegible]	293.1
Northeast La.	11	431	223	19	51.7	3153	7.3	2[illegible]	286.6
Weber St.	11	380	207	11	54.5	3122	8.2	1[illegible]	283.8
Northern Ariz.	11	417	270	10	64.7	3054	7.3	2[illegible]	277.6
Maine	11	412	228	19	55.3	2916	7.1	2[illegible]	265.1
Boise St.	11	368	201	11	54.6	2833	7.7	21	257.5
Lamar	11	428	231	21	54.0	2830	6.6	21	257.3
Lafayette	11	422	236	20	55.9	2805	6.6	18	255.0
Northern Iowa	11	357	207	13	58.0	2731	7.6	17	248.3
Montana	11	350	212	17	60.6	2729	7.8	24	248.1
Western Ill.	11	452	254	16	56.2	2691	6.0	24	244.6
Towson St.	10	360	197	20	54.7	2444	6.8	12	244.4
Villanova	10	343	204	18	59.5	2436	7.1	24	243.6
New Hampshire	10	347	182	16	52.4	2396	6.9	17	239.6
Colgate	11	343	176	23	51.3	2543	7.4	10	231.2
Nicholls St.	11	379	192	20	50.7	2498	6.6	19	227.1

PASSING DEFENSE

	Games	Att.	Cmp.	Int.	Pct.	Yards	Yds./ Att.	TD	Yds.PG
Alcorn St.	9	223	75	13	33.6	912	4.1	9	101.3
South Caro. St.	11	223	87	17	39.0	1182	5.3	10	107.5
Grambling	11	264	93	27	35.2	1310	5.0	9	119.1
Va. Military	11	221	113	18	51.1	1412	6.4	8	128.4
Jackson St.	11	262	101	17	38.5	1427	5.4	7	129.7
Northwestern La.	11	237	117	8	49.4	1470	6.2	11	133.6
Boston U.	11	250	112	13	44.8	1479	5.9	12	134.5
Middle Tenn. St.	11	286	128	17	44.8	1508	5.3	6	137.1
Tenn.-Chatt.	11	270	124	23	45.9	1515	5.6	7	137.7
Florida A&M	11	259	116	10	44.8	1516	5.9	5	137.8
Southern-B.R.	11	291	101	14	34.7	1521	5.2	10	138.3
Tennessee St.	11	252	102	10	40.5	1522	6.0	9	138.4
Western Ky.	10	238	120	9	50.4	1411	5.9	10	141.1
Southwest Mo. St.	11	280	154	14	55.0	1599	5.7	10	145.4
Bethune-Cookman	11	251	105	13	41.8	1606	6.4	12	146.0
Pennsylvania	10	249	123	10	49.4	1474	5.9	8	147.4
New Hampshire	10	302	139	18	46.0	1474	4.9	10	147.4
Mississippi Val. St.	11	282	141	17	50.0	1629	5.8	12	148.1
Prairie View	11	261	113	23	43.3	1643	6.3	11	149.4
Marshall	11	281	124	20	44.1	1643	5.8	11	149.4

LONGEST PLAYS OF THE 1987 SEASON

DIVISION I-AA

RUSHING

Player, Team (Opponent)	Yards
Lorenza Rivers, Tennessee Tech (Tenn.-Chatt.)	89
Kris Keys, Princeton (Davidson)	88
Jason Johnson, Texas Southern (Tennessee St.)	80
Vic Northern, Northern Iowa (Illinois St.)	80

PASSING

Passer-Receiver, Team (Opponent)	Yards
Jim Zaccheo-Lucius Floyd, Nevada-Reno (Montana)	92
Jeff Wiley-Rick Lane, Holy Cross (Bucknell)	91
John Sahn-Gary Cannon, Indiana St. (Salem)	85
Rusty Slack-Floyd Turner, Northwestern La. (Arkansas St.)	84
David McKinney-Rod Wright, Louisiana Tech (Southwest Mo. St.)	84

INTERCEPTIONS

Player, Team (Opponent)	Yards
Andre Lloyd, Jackson St. (Grambling)	94
Earnie Peace, South Caro. St. (Howard)	86
Ralph Roberson, North Tex. St. (Sam Houston St.)	83

PUNT RETURNS

Player, Team (Opponent)	Yards
Mike Rasch, Cornell (Lafayette)	82
Tim Egerton, Delaware St. (North Caro. A&T)	79
A. J. Johnson, Southwest Tex. St. (Sam Houston St.)	78
Scott Zanon, Montana (Idaho St.)	77
Robert Alford, Middle Tenn. St. (Austin Peay)	77

KICKOFF RETURNS

Player, Team (Opponent)	Yards
Dominic Corr, Eastern Wash. (Illinois St.)	100
Lorenza Rivers, Tennessee Tech (Youngstown St.)	99
Frank Salto, Idaho St. (Boise St.)	96
Howard Huckaby, Florida A&M (Bethune-Cookman)	95
Terry Rose, Grambling (Tennessee St.)	95

FIELD GOALS

Player, Team (Opponent)	Yards
Tim Foley, Ga. Southern (James Madison)	63
Scott Roper, Arkansas St. (North Tex. St.)	63
Mike Andrie, Lamar (Arkansas St.)	57
Tim Foley, Ga. Southern (Western Ky.)	57
Kirk Roach, Western Caro. (North Caro. A&T)	57
Kirk Roach, Western Caro. (Appalachian St.)	57
Eric Stein, Eastern Wash. (Montana St.)	57
Matt Stover, Louisiana Tech (Texas A&M)	57

PUNTS

Player, Team (Opponent)	Yards
Jim Carriere, Connecticut (Maine)	89
Tim Healy, Delaware (Boston U.)	82
Tim Healy, Delaware (Boston U.)	77
Bron Beal, North Tex. St. (Arkansas St.)	77
John Lane, Delaware St. (Dist. Columbia)	76

1987 DIVISION II INDIVIDUAL LEADERS

RUSHING

	1987 Class	Games	Car.	Yards	TD	Yds.PG
Johnny Bailey, Texas A&I	So	10	217	1598	18	159.8
Steve Roberts, Butler	So	10	333	1490	17	149.0
Rory Johnson, St. Joseph's (Ind.)	Sr	10	259	1466	15	146.6
Elliott Eley, Central Mo. St.	Jr	11	312	1591	13	144.6
Steve Avery, Northern Mich.	Jr	10	266	1300	12	130.0
Bill Pacitto, Springfield	Sr	9	200	1149	8	127.7
Lester Baker, Southwest Baptist	Jr	11	286	1391	13	126.5
Jason Sims, West Chester	Sr	11	244	1368	8	124.4
Harry Jackson, St. Cloud St.	So	11	263	1342	8	122.0
John Gronski, Bemidji St.	So	10	166	1203	13	120.3
Greg Paterra, Slippery Rock	Jr	10	252	1160	10	116.0
J.R. Compton, West Tex. St.	Sr	9	214	1004	11	111.6
L.C. Burger, Wayne St.	Sr	10	241	1104	8	110.4
Kevin Mitchell, Saginaw Valley	Fr	10	193	1066	6	106.6
Ray Bolin, Ashland	Sr	9	179	937	14	104.1
Dan Sonnek, South Dak. St.	Jr	10	289	1036	12	103.6
Londale Bankston, Delta St.	Jr	11	175	1120	9	101.8
Heath Sherman, Texas A&I	Jr	9	162	902	12	100.2
Randy Turer, Springfield	Sr	8	143	790	11	98.8
Roketi Esau, Northeast Mo. St.	Sr	10	205	978	10	97.8

PASSING EFFICIENCY

(Min. 15 att. per game)	1987 Class	Games	Att.	Cmp.	Pct.	Int.	Yards	TD	Rating Points
Dave Biondo, Ashland	Jr	10	177	95	53.6	11	1828	14	154.0
Al Niemela, West Chester	Jr	11	284	158	55.6	8	2445	22	147.7
Jim Pehanick, Indiana (Pa.)	Jr	11	259	152	58.6	12	2277	18	146.1
Chris Crawford, Portland St.	So	11	294	191	64.9	11	2412	16	144.2
Rick Popp, Northern Mich.	Sr	10	167	100	59.8	4	1406	9	143.5
Randy Hobson, Evansville	Sr	10	386	242	62.6	16	3042	23	140.1
Doug Emminger, Clarion	Sr	9	278	155	55.7	16	2242	23	139.0
Randy Lingle, Sonoma St.	Sr	11	255	147	57.6	21	2133	18	134.6
Darcy Davis, Texas A&I	Sr	11	189	104	55.0	3	1600	5	131.6
Todd Sloat, UC Davis	Sr	10	277	169	61.0	11	1905	15	128.6
Guy Schuler, Grand Valley St.	Sr	11	273	147	53.8	21	2331	15	128.2
Jeff Phillips, Central Mo. St.	Jr	11	370	204	55.1	16	2854	19	128.1
Rob Cutter, Butler	Sr	10	248	138	55.6	14	1890	14	126.9
Darin Slack, Central Fla.	Sr	11	420	219	52.1	18	3054	26	125.0
Jeff Brown, Southeast Mo. St.	Sr	11	228	131	57.4	13	1622	12	123.0
Jim Malosky, Minn.-Duluth	Sr	11	209	100	47.8	13	1373	20	122.0
Tommy Gonzalez, Eastern N. Mex.	Jr	10	170	84	49.4	8	1146	13	121.7
Dave Denbraber, Ferris St.	Sr	11	314	163	51.9	8	2321	12	121.4
Tom Crowel, Indianapolis	Sr	10	331	173	52.2	20	2574	15	121.4
Leon Reed, Tenn.-Martin	Jr	10	273	174	63.7	13	1791	10	121.2
Tony Carroll, Tuskegee	Sr	9	145	77	53.1	7	951	10	121.2

TOTAL OFFENSE

	1987 Class	Games	Plays	Yards	Yds.PG
Randy Hobson, Evansville	Sr	10	457	2964	296.4
Darin Slack, Central Fla.	Sr	11	491	3037	276.1
Tom Crowell, Indianapolis	Sr	10	427	2552	255.2
Doug Emminger, Clarion	Sr	9	311	2262	251.3
Jeff Phillips, Central Mo. St.	Jr	11	400	2709	246.3
Guy Schuler, Grand Valley St.	Sr	11	391	2475	225.0
Earl Harvey, N.C. Central	Jr	11	477	2424	220.4
Chris Crawford, Portland St.	So	11	364	2325	211.4
Leon Reed, Tenn.-Martin	Jr	10	395	2106	210.6
Mike Horton, New Haven	Jr	10	383	2084	208.4
Todd Sloat, UC Davis	Sr	10	365	2077	207.7
Dave Denbraber, Ferris St.	Sr	11	386	2238	203.5
Dan Hirsch, American Int'l	Sr	9	297	1816	201.8
Al Niemela, West Chester	Jr	11	324	2195	199.5
Matt Heidmann, Northeast Mo. St.	Sr	11	422	2171	197.4
Jim Pehanick, Indiana (Pa.)	Jr	11	285	2141	194.6
Jay Dedea, Bloomsburg	Sr	11	479	2068	188.0
Rob Cutter, Butler	Sr	10	270	1874	187.4
Alton Marshall, Delta St.	Jr	11	420	1997	181.5
Greg Calcagno, Santa Clara	Sr	11	386	1995	181.4

RECEIVING

	1987 Class	Games	Catches	Yards	TD	Ct.PG
Billy Joe Masters, Evansville	Sr	10	94	960	4	9.4
William Mackall, Tenn.-Martin	Jr	11	90	792	5	8.2
Bernard Ford, Central Fla.	Sr	9	68	1180	12	7.6
Doug Sabolin, Indianapolis	Sr	10	66	1099	10	6.6
Shannon Sharpe, Savannah St.	So	10	60	1078	10	6.0
Ron Urbansky, Clarion	Jr	10	58	941	8	5.8
Phil Peach, Evansville	Sr	10	54	907	11	5.4
Danny James, Morehouse	Sr	10	52	788	9	5.2
Jon Braff, St. Mary's (Cal.)	Jr	10	52	743	8	5.2
Lorenzo Graham, Livingston	Sr	11	56	784	4	5.1
Ed Alford, Calif. (Pa.)	Sr	11	55	878	4	5.0
Gene Fisher, Bemidji St.	Jr	10	50	640	6	5.0
Jeff Willman, Evansville	Sr	9	45	575	5	5.0
Alvin Johnson, Central Mo. St.	Jr	11	54	1080	8	4.9
Joe Monarrez, Cal Lutheran	Sr	11	54	511	4	4.9
Chris Verhulst, Cal St. Chico	Sr	9	44	615	3	4.9
Barry Naore, Portland St.	Jr	11	53	531	1	4.8
Henry Allen, Tenn.-Martin	So	10	48	561	4	4.8
Jim Carr, Slippery Rock	Sr	10	48	681	6	4.8
Roger Smith, Millersville	Jr	10	47	692	4	4.7
Tom Demars, North Dak.	Sr	10	47	446	2	4.7

SCORING

	1987 Class	Games	TD	XP	FG	Points	Pts.PG
Johnny Bailey, Texas A&I	So	10	20	0	0	120	12.0
Ray Bolin, Ashland	Sr	9	16	0	0	96	10.7
Steve Roberts, Butler	So	10	17	2	0	104	10.4
Rory Johnson, St. Joseph's (Ind.)	Sr	10	16	0	0	96	9.6
Ron Conyers, New Haven	Sr	10	15	0	0	90	9.0
Dan Sonneck, South Dak. St.	Jr	10	15	0	0	90	9.0
Billy Joe Masters, Evansville	Sr	10	14	4	0	88	8.8
Ed O'Brien, Central Fla.	Sr	10	0	36	17	87	8.7
Heath Sherman, Texas A&I	Jr	9	13	0	0	78	8.7
Randy Turner, Springfield	Sr	8	11	0	0	66	8.3
Bernard Ford, Central Fla.	Sr	9	12	0	0	72	8.0
Carl Painter, Hampton	Sr	12	16	0	0	96	8.0
Allen Surviva, Cal Poly SLO	Jr	10	13	0	0	78	7.8
Tommy Neal, Eastern N. Mex.	Jr	10	13	0	0	78	7.8
John Gronski, Bemidji St.	So	10	13	0	0	78	7.8
Mark Cordeiro, American Int'l	Jr	10	12	4	0	76	7.6
Ted Clem, Troy St.	Sr	11	0	43	13	82	7.5
J.R. Compton, West Tex. St.	Sr	9	11	0	0	66	7.3
Steve Avery, Northern Mich.	Jr	10	12	0	0	72	7.2
Broderick Graves, Winston-Salem	Fr	10	12	0	0	72	7.2
Bob Gilbreath, Eastern N. Mex.	So	11	0	31	16	79	7.2

FIELD GOALS

	1987 Class	Games	FGA	FG	Pct.	FGPG
Ed O'Brien, Central Fla.	Sr	10	26	17	65.4	1.70
Bob Gilbreath, Eastern N. Mex.	So	11	20	16	80.0	1.45
Paul Flynn, Central Conn. St.	So	9	20	13	65.0	1.44

	1987 Class	Games	FGA	FG	Pct.	FGPG
Gerry Fall, Cal St. Chico	Jr	9	21	13	61.9	1.44
Pat Beaty, North Dak.	Jr	10	23	14	60.9	1.40
Dennis Brown, Abilene Christian	Fr	11	23	14	60.9	1.27
Craig Motzer, Wayne St. (Mich.)	Sr	10	18	12	66.7	1.20
Ted Clem, Troy St.	Sr	11	18	13	72.2	1.18
Ashley Kay, Jacksonville St.	Jr	10	18	11	61.1	1.10
Chris Kaufman, Indianapolis	Jr	10	19	11	57.9	1.10
John Jenkins, Butler	Jr	10	15	11	73.3	1.10

PUNT RETURNS

(Min. 1.2 per game)	1987 Class	Ret.	Yds.	Avg.
Ronald Day, Savannah St.	Sr	12	229	19.1
Danny Schall, Evansville	Jr	14	256	18.3
Jeff Knabenshue, Northern Colo.	Jr	19	297	15.6
Richard Shelton, Liberty	Jr	18	253	14.1
Kip Dukes, Cal St. Northridge	Sr	19	262	13.8
Steve Bailey, Norfolk St.	So	20	268	13.4
Lucky Drummond, Livingstone	So	14	185	13.2
Tip Willis, UC Davis	Fr	15	189	12.6
Jerry Woods, Northern Mich.	Jr	27	339	12.6
Sean Beckton, Central Fla.	Fr	17	208	12.2

PUNTING

(Min. 3.6 per game)	1987 Class	No.	Avg.
Jeff McComb, Southern Utah St.	Sr	42	44.4
Tim Baer, Colorado Mines	So	53	44.3
Mark Montoya, Eastern N. Mex.	Sr	69	44.1
Trent Morgan, Cal St. Northridge	Jr	69	43.0
Mike Raynard, Edinboro	So	48	41.9
Scott Demott, North Ala.	Sr	79	41.8
James Simpson, Livingstone	So	53	41.6
Allen Freeman, Morris Brown	Jr	81	40.4
Kenny Smith, Liberty	Sr	57	40.3
Frederick White, Tuskegee	Jr	53	40.3

KICKOFF RETURNS

(Min. 1.2 per game)	1987 Class	Ret.	Yds.	Avg.
Albert Fann, Cal St. Northridge	Fr	16	468	29.3
Jerry Woods, Northern Mich.	Jr	15	430	28.7
Dave Vorhes, Hillsdale	Sr	18	515	28.6
Clifford Scott, Valdosta St.	Fr	16	435	27.2
Corny Ross, Humboldt St.	Sr	33	895	27.1
Cleveland Pratt, Edinboro	Jr	26	700	26.9
Titus Dixon, Troy St.	Jr	25	663	26.5
Frank Lawson, Cal St. Chico	Sr	13	340	26.2
Jason Brockel, Colorado Mines	Jr	13	333	25.6
William Mackall, Tenn.-Martin	Jr	28	717	25.6

INTERCEPTIONS

	1987 Class	G	No.	Yds.	Int.PG
Mike Petrich, Minn.-Duluth	Jr	11	9	151	.8
Eric Brown, Savannah St.	Jr	9	7	111	.8
Mike Wallace, Eastern N. Mex.	Sr	9	7	83	.8
Stacy Sanders, Hampton	Fr	12	9	98	.8
Rodney Belfield, Bowie St.	Jr	11	8	122	.7
Jim Bzoskie, Winona St.	Jr	11	8	120	.7
Gary Steward, Tuskegee	Jr	10	7	113	.7
Willie Hopkins, Fayetteville St.	Jr	10	7	60	.7
Randy White, Ashland	Sr	9	6	41	.7
Richard Shelton, Liberty	Jr	9	6	59	.7
Darrin Woody, Virginia Union	Sr	9	6	48	.7

1987 DIVISION II TEAM LEADERS

TOTAL OFFENSE

	Games	Plays	Yds.	Yds.PG
Texas A&I	11	865	5350	486.4
Evansville	10	749	4359	435.9
Troy St.	11	792	4778	434.4
West Chester	11	805	4669	424.5
Central Mo. St.	11	796	4618	419.8
Portland St.	11	798	4593	417.5
St. Joseph's (Ind.)	10	762	4017	401.7
Central Fla.	11	809	4416	401.5
Butler	10	727	3963	396.3
Southern Utah St.	11	825	4288	389.8

RUSHING OFFENSE

	Games	Car.	Yds.	Yds.PG
Texas A&I	11	660	3635	330.5
North Dak. St.	10	595	3186	318.6
Springfield	9	541	2776	308.4
Mankato St.	11	624	3306	300.5
Troy St.	11	599	3190	290.0
Saginaw Valley	10	638	2838	283.8
Alabama A&M	11	555	2973	270.3
Virginia St.	11	627	2796	254.2
Southern Utah St.	11	578	2694	244.9
Hampton	12	594	2720	226.7

TOTAL DEFENSE

	Games	Plays	Yds.	Yds.PG
Alabama A&M	11	622	1838	167.1
Virginia Union	10	601	1930	193.0
Cheyney	10	613	1999	199.9
Tuskegee	10	611	2091	209.1
Winston-Salem	11	669	2302	209.3
Fayetteville St.	10	664	2098	209.8
North Dak. St.	10	577	2252	225.2
Indiana (Pa.)	11	697	2594	235.8
Minn.-Duluth	11	682	2626	238.7
Abilene Christian	11	698	2651	241.0

RUSHING DEFENSE

	Games	Car.	Yds	Yds.PG
West Chester	11	385	739	67.2
St. Mary's (Cal.)	11	401	837	76.1
Fayetteville St.	10	385	784	78.4
Indiana (Pa.)	11	379	906	82.4
Portland St.	11	377	916	83.3
Sonoma St.	11	418	957	87.0
Cheyney	10	442	883	88.3
Clarion	10	379	900	90.0
Butler	10	356	932	93.2
Alabama A&M	11	421	1040	94.5

PASSING OFFENSE

	Games	Att.	Cmp.	Pct.	Int.	Yards	Yds.PG
Evansville	10	393	245	62.3	17	3066	306.6
Central Fla.	11	427	223	52.2	18	3139	285.4

	Games	Att.	Cmp.	Pct.	Int.	Yards	Yds.PG
Indianapolis	10	342	177	51.8	21	2672	267.2
Central Mo. St.	11	379	207	54.6	18	2923	265.7
Clarion	10	327	176	53.8	21	2554	255.4
Humboldt St.	11	408	218	53.4	19	2728	248.0
Grand Valley St.	11	314	162	51.6	23	2580	234.5
Portland St.	11	326	207	63.5	11	2539	230.8
West Chester	11	291	161	55.3	8	2496	226.9
N.C. Central	11	347	171	49.3	20	2436	221.5

PASSING DEFENSE

	Games	Att.	Cmp.	Pct.	Int.	Yards	Yds.PG
Alabama A&M	11	201	74	36.8	10	798	72.5
North Dak. St.	10	203	94	46.3	14	928	92.8
Tuskegee	10	233	84	36.1	19	936	93.6
Virginia Union	10	202	68	33.7	20	969	96.9
Virginia St.	11	252	94	37.3	28	1086	98.7
Johnson Smith	11	219	101	46.1	20	1140	103.6
Nebraska-Omaha	11	249	112	45.0	9	1174	106.7
Winston-Salem	11	250	91	36.4	23	1216	110.5
Cheyney	10	171	66	38.6	5	1116	111.6
North Dak.	10	189	92	48.7	9	1147	114.7

SCORING OFFENSE

	Games	TD	XP	2XP	FG	Saf.	Pts.	Avg.
West Chester	11	51	40	2	9	1	379	34.5
Central Fla	11	47	40	2	17	1	379	34.5
Texas A&I	11	49	40	3	9	0	367	33.4
Troy St.	11	46	43	1	13	0	360	32.7
Portland St	11	45	38	1	11	3	349	31.7
Evansville	10	44	30	5	2	1	312	31.2
Clarion	10	43	31	1	6	1	311	31.1
Butler	10	40	32	1	11	2	311	31.1
Northern Mich.	10	41	34	0	7	1	303	30.3
Ashland	10	40	33	1	4	1	289	28.9

SCORING DEFENSE

	Games	TD	XP	2XP	FG	Saf.	Pts.	Avg.
Tuskegee	10	12	8	0	3	1	91	9.1
Portland St.	11	12	7	2	8	0	107	9.7
Indiana (Pa.)	11	14	7	1	7	0	114	10.4
Alabama A&M	11	15	9	0	5	1	116	10.5
Fayetteville St.	10	16	6	2	1	0	109	10.9
Johnson Smith	11	17	10	1	3	0	123	11.2
Northern Mich.	10	14	8	4	4	0	112	11.2
Troy St.	11	14	10	2	9	0	125	11.4
Winston-Salem	11	17	8	3	4	0	128	11.6
Minn.-Duluth	11	17	11	2	10	0	147	13.4
New Haven	10	16	15	1	5	3	134	13.4
North Dak. St.	10	18	15	1	3	0	134	13.4

LONGEST PLAYS OF THE 1987 SEASON

DIVISION II

RUSHING

Player, Team (Opponent)	Yards
John Burch, Tenn.-Martin (Austin Peay)	98
Albert Flynn, Cal St. Northridge (San Fran. St.)	97
Kevin Craig, Slippery Rock (Hillsdale)	94
Harry Jackson, St. Cloud St. (Minn.-Duluth)	94
Mike Rybicki, Michigan Tech (St. Norbert)	93
Eric Craig, Eastern N. Mex. (Adams St.)	*91

PASSING

Passer-Receiver, Team (Opponent)	Yards
Mike Turk-Titus Dixon, Troy St. (Tenn.-Martin)	97
Herb Hammond-Jon Brown, Kentucky St. (West Va. St.)	94

* *Play did not score.*

Passer-Receiver, Team (Opponent)	Yards
Paul Johnson-Willie Parker, Liberty (Eastern Ill.)	94
Kenneth Jones-Lorenzo Graham, Livingston (Troy St.)	93
Dave Becker-Roger Smith, Millersville (California, Pa.)	90

INTERCEPTIONS

Player, Team (Opponent)	Yards
Chris Cody, Clark, Ga. (Fort Valley St.)	100
John Vanderstaay, Sonoma St. (UC Davis)	96
Marcus Moseley, Northwest Mo. St. (Wis.-Stevens Point)	†93
David Cox, East Tex. St. (Central St. Okla.)	86

PUNT RETURNS

Player, Team (Opponent)	Yards
Randy Ladson, Fayetteville St. (St. Paul's)	100
Kalvin Simmons, Clark, Ga. (Morris Brown)	‡100
Doug Beuerlein, St. Mary's, Cal. (Sonoma St.)	84
Richard Shelton, Liberty (Tennessee Tech)	81
Dan Schall, Evansville (Union, Ky.)	80

KICKOFF RETURNS

Player, Team (Opponent)	Yards
Cleveland Pratt, Edinboro (Lock Haven)	100
Alvin Johnson, Central Mo. St. (Missouri-Rolla)	98
Mike Oliphant, Puget Sound (Linfield)	98
Jarvis Redmond, Northwest Mo. St. (West Tex. St.)	97
Clifford Scott, Valdosta St. (Savannah St.)	97

FIELD GOALS

Player, Team (Opponent)	Yards
Pat Beaty, North Dak. (Northwest Mo. St.)	57
Dennis Brown, Abilene Christian (West Tex. St.)	54
Tobin Douglas, Santa Clara (Southern Utah)	54
Mike Erickson, Portland St. (Cal St. Northridge)	52
Bob Gilbreath, Eastern N. Mex. (Angelo St.)	52
Darren Weber, Edinboro (Indiana, Pa.)	52

PUNTS

Player, Team (Opponent)	Yards
Mike Raymond, Edinboro (Slippery Rock)	77
Jeff Ewing, Northern Colo. (Northern Ariz.)	73
Jeff McComb, Southern Utah St. (Santa Clara)	73
Trent Morgan, Cal St. Northridge (Boise St.)	72

1987 DIVISION III INDIVIDUAL LEADERS

RUSHING

	1987 Class	Games	Car.	Yards	TD	Yds.PG
Chris Dabrow, Claremont-M-S	Sr	9	265	1486	13	165.1
Chris Hickey, Bates	Sr	8	208	1266	17	158.3
Remon Smith, Randolph-Macon	Sr	8	234	1154	8	144.3
Reese Wilson, MacMurray	Sr	10	269	1425	17	142.5
George Rainey, Wis.-Whitewater	Sr	11	279	1567	15	142.5
Gregg Bohannon, Bowdoin	Sr	8	205	1092	11	136.5
Russ Kring, Mount Union	Sr	10	282	1364	18	136.4
Anthony Lawrence, Bridgewater (Va.)	So	10	253	1349	10	134.9
Dave Jones, Dayton	Sr	10	266	1291	19	129.1
Dean Lowry, Georgetown	Jr	7	152	900	10	128.6
Ted Pretasky, Wis.-LaCrosse	Jr	10	213	1250	15	125.0
Tim Fanikos, Tufts	Jr	8	185	995	5	124.4
Lorne Conyers, Baldwin-Wallace	Sr	10	168	1221	7	122.1
Tom Polacek, Washington (Mo.)	Sr	9	199	1090	9	121.1
A.J. Pagano, Wash. & Jeff.	Sr	9	210	1080	13	120.0

† Fumble return. ‡ Return of a field goal attempt.

Longest Plays Of The 1987 Season

	1987 Class	Games	Car.	Yards	TD	Yds.PG
Mike Codella, Hofstra	Jr	10	207	1187	15	118.7
Joe Clifton, Trenton St.	Sr	10	223	1176	9	117.6
Steve Picciotta, Cortland St.	Sr	9	203	1012	10	112.4
Ray Rogers, Alfred	So	10	184	1100	11	110.0
Bobby Starks, Hiram	Jr	9	229	987	13	109.7

PASSING EFFICIENCY

(Min. 15 att. per game)	1987 Class	Games	Att.	Cmp.	Pct.	Int.	Yards	TD	Rating Points
Jimbo Fisher, Samford	Sr	10	252	139	55.1	5	2394	34	175.4
Gary Collier, Emory & Henry	Sr	11	249	152	61.0	10	2317	33	174.8
Greg Kovar, Wagner	Jr	10	207	121	58.4	8	1979	17	157.9
Gregg Devries, Millikin	Sr	9	172	97	56.4	6	1572	15	154.8
Matt Josokes, Plymouth St.	Fr	10	232	125	53.8	8	2077	21	151.9
John Clark, Wis.-Eau Claire	Fr	10	204	119	58.3	7	1949	12	151.0
Jimmy Segala, Gallaudet	So	6	111	54	48.6	3	1097	7	147.0
Howard Stephens, Knoxville	Sr	8	225	108	48.0	8	1939	23	146.9
Tim Peterson, Wis.-Stout	So	11	302	180	59.6	19	2871	18	146.4
Dan Paladichuk, Concordia (Minn.)	Jr	10	244	146	59.8	13	2008	19	143.9
Paul McDonnell, Alfred	Jr	10	167	93	55.6	6	1404	12	142.8
Dave Weber, Carroll (Wis.)	Sr	9	253	136	53.7	10	2213	18	142.7
Keith Rybarczyk, Mt. Union	Jr	10	236	138	58.4	9	2055	13	142.0
Brian Smith, Concordia (Ill.)	Jr	9	189	98	51.8	8	1456	16	135.9
Pat Aigner, Wash. & Jeff.	Jr	9	234	126	53.8	9	1822	16	134.0
Todd Monkom, Knox	Jr	9	195	107	54.8	6	1430	14	133.8
Sean Mulhearn, Hamilton	Sr	6	101	53	52.4	5	787	7	130.8
Bruce Crosthwaite, Adrian	Sr	9	187	110	58.8	9	1407	10	129.8
Ken Bonkowski, Hofstra	Jr	10	168	80	47.6	9	1165	17	128.4
Dean Kraus, Gust. Adolphus	Jr	10	235	126	53.6	11	1675	17	127.9

TOTAL OFFENSE

	1987 Class	Games	Plays	Yards	Yds.PG
Todde Greenough, Willamette	Jr	9	436	2567	285.2
Doug Moeves, Ill. Wesleyan	Sr	9	405	2520	280.0
Tim Peterson, Wis.-Stout	So	11	393	3052	277.5
Jimbo Fisher, Samford	Sr	10	327	2631	263.1
Dave Weber, Carroll (Wis.)	Sr	9	349	2300	255.6
Kevin Entelein, Pace	Sr	9	464	2282	253.6
Scott Scesney, St. John's (N.Y.)	So	10	427	2480	248.0
Howard Stephens, Knoxville	Sr	8	285	1917	239.6
Gary Collier, Emory & Henry	Sr	11	324	2574	234.0
Roger Wallace, Dubuque	Jr	11	514	2512	228.4
Brian Rostek, Mercyhurst	Sr	10	363	2282	228.2
Carl Deluca, Wilkes	Sr	10	439	2220	222.0
Tim Norton, Lewis & Clark	Sr	9	421	1973	219.2
Tim Nielson, Carleton	Jr	10	398	2146	214.6
Keith Rybarczyk, Mt. Union	Jr	10	303	2132	213.2
Pat Aigner, Wash. & Jeff.	Jr	9	290	1884	209.3
Gregg Devries, Millikin	Sr	9	284	1839	204.3
Bobby Morales, Sewanee	Sr	9	327	1833	203.7
Dan Paladichuk, Concordia (Minn.)	Jr	10	276	2033	203.3
Pete Jensen, Iona	Jr	9	365	1815	201.7

RECEIVING

	1987 Class	Games	Catches	Yards	TD	Ct.PG
Chris Vogel, Knox	So	9	78	1326	15	8.7
Rich Johnson, Pace	Sr	9	75	929	2	8.3
Dale Amos, Frank. & Marsh.	Jr	10	73	1082	6	7.3
Terry Horan, Concordia (Minn.)	Jr	10	72	1132	10	7.2
Scott Frederickson, Wis.-Stout	So	10	70	1185	7	7.0
Dan Daley, Pomoma-Pitzer	Jr	9	62	778	4	6.9
Tim Schmidt, Carroll (Wis.)	So	9	60	1065	8	6.7
Keith Willke, Capital	Sr	10	65	1132	6	6.5
Al Bucci, Susquehanna	Sr	9	57	893	13	6.3
Neil Kierran, Rensselaer	Jr	10	63	783	5	6.3
Mike Funk, Wabash	Jr	10	59	664	9	5.9
Anthony Digrazia, Wilkes	Sr	10	58	744	10	5.8
Mike Cottle, Juniata	Jr	10	57	666	7	5.7
Fred Colman, Hamilton	Sr	8	45	672	5	5.6
Jim Marensky, Albright	So	10	56	710	0	5.6
Greg Werner, DePauw	Jr	10	56	803	5	5.6
Mike Whitehouse, St. Norbert	So	10	56	910	12	5.6
Tony Harris, Wooster	Sr	9	50	662	0	5.6
Frank Fedordaka, Hobart	Jr	10	55	627	1	5.5
Mark Rothwell, Wis.-Stout	Jr	10	55	1090	9	5.5

SCORING

	1987 Class	Games	TD	XP	FG	Points	Pts.PG
Michael Waithe, Curry	Sr	8	19	0	0	114	14.3
Chris Hickey, Bates	Sr	8	18	0	0	108	13.5
Dave Jones, Dayton	Sr	10	19	4	0	118	11.8
Russ Kring, Mount Union	Sr	10	19	2	0	116	11.6
A.J. Pagano, Wash. & Jeff.	Sr	9	16	3	0	99	11.0
David Brown, Allegheny	So	10	18	0	0	108	10.8
Cary Osborn, Wis.-Eau Claire	Fr	10	18	0	0	108	10.8
Bobby Starks, Hiram	Jr	9	16	1	0	97	10.8
Chris Vogel, Knox	So	9	16	0	0	96	10.7
Mark Reed, Monmouth (Ill.)	Sr	10	17	4	0	106	10.6
Reese Wilson, MacMurray	Sr	10	17	2	0	104	10.4
Dean Lowry, Georgetown	Jr	7	12	0	0	72	10.3
Greg Corning, Wis.-River Falls	Sr	10	17	0	0	102	10.2
Ted Pretasky, Wis.-LaCrosse	Jr	10	17	0	0	102	10.2
Karl White, Gallaudet	Fr	6	10	0	0	60	10.0
John Smith, Worcester St.	Sr	9	13	6	0	84	9.3
Kevin Albert, Knoxville	So	8	12	2	0	74	9.3
Al Bucci, Susquehanna	Sr	9	13	4	0	82	9.1
Mike Codella, Hofstra	Jr	10	15	0	0	90	9.0

FIELD GOALS

	1987 Class	Games	FGA	FG	Pct.	FGPG
Doug Dickason, John Carroll	Sr	9	21	13	61.9	1.44
Ty Brunson, Rhodes	Fr	10	25	14	56.0	1.40
Doug Hart, Grove City	Sr	8	16	11	68.8	1.38
Jerry O'Riordan, Wagner	Fr	10	19	13	68.4	1.30
Rich Donahue, Norwich	Sr	9	16	11	68.8	1.22
Jon Wiese, Buena Vista	Sr	10	22	12	54.5	1.20
Karl Zacharias, St. Norbert	Sr	10	17	12	70.6	1.20
Rick Vander Horst, Central (Iowa)	Sr	10	19	12	63.2	1.20
Andy Milne, Rochester	Jr	10	19	12	63.2	1.20

PUNT RETURNS

(Min. 1.2 per game)	1987 Class	Ret.	Yds.	Avg.
Keith Winston, Knoxville	Sr	16	343	21.4
Marty Redlawsk, Concordia (Ill.)	Sr	20	305	15.3
Tony Callahan, Coe	Jr	23	350	15.2
Chuck Downey, Stony Brook	Sr	18	251	13.9
Scott Woods, Monmouth (Ill.)	Sr	22	299	13.6
Brian Adkisson, Glassboro St.	Sr	21	269	12.8
Ray Kosey, Wis.-Superior	Sr	13	166	12.8
Scott Vega, Montclair St.	Fr	20	250	12.5

PUNTING

(Min. 3.6 per game)	1987 Class	No.	Avg.
Kelvin Albert, Knoxville	So	30	43.6
Tim Hamrick, Samford	Jr	33	41.8
Darrin Estes, Millsaps	Sr	43	41.4
Shawn Gorman, Baldwin-Wallace	Jr	55	41.4
Rick Bennett, Redlands	Jr	61	41.3
Dan McHone, Menlo	Sr	49	40.4
Dennis Derenzo, Juniata	Fr	35	39.9
Brian Ninde, LaVerne	Sr	42	39.3
David Hamilton, Gallaudet	Sr	36	39.0
Karl Zacharias, St. Norbert	Sr	51	38.7

KICKOFF RETURNS

(Min. 1.2 per game)	1987 Class	Ret.	Yds.	Avg.
Anthony Drakeford, Ferrum	Sr	15	507	33.8
Steve Heinz, Rhodes	Jr	17	541	31.8
Jack Barber, Hampden-Sydney	Jr	12	341	28.4
Tyrious Gates, Menlo	Sr	11	301	27.4
David Brown, Allegheny	So	14	383	27.4
Greg Mitchell, Mercyhurst	Sr	15	399	26.6
Paul Secrist, Wartburg	Sr	18	478	26.6
Mike Celestino, Iona	Sr	13	341	26.2

INTERCEPTIONS

	1987 Class	G	No.	Yds.	Int.PG
Mark Dorner, Juniata	Sr	10	15	202	1.5
John Rogers, Frank. & Marsh.	Jr	10	11	116	1.1
Rod Pesek, Whittier	Sr	10	10	358	1.0
M. Gallagher, Bri'water (Mass.)	Sr	9	9	83	1.0
Jerry Kehm, Fordham	Jr	10	10	106	1.0
Tom Dickason, Thiel	Jr	8	8	57	1.0
Craig Burns, Plymouth St.	Sr	11	10	138	.9
Scott Stanillious, Moravian	Jr	10	9	84	.9
Bob Wall, Wilkes	Sr	10	9	75	.9
Marty Johnson, Lawrence	Sr	9	8	68	.9
Eric Hamilton, Knoxville	Sr	7	6	100	.9
Chuck Carucci, Westfield St.	Fr	7	6	50	.9

1987 DIVISION III TEAM LEADERS

TOTAL OFFENSE

	Games	Plays	Yds.	Yds.PG
Samford	10	744	5231	523.1
Emory & Henry	11	805	5188	471.6
Wis.-Stout	11	798	5161	469.2
Wash. & Jeff.	9	702	3960	440.0
Augustana (Ill.)	9	682	3830	425.6
Wis.-Whitewater	11	806	4648	422.5
Gust. Adolphus	10	783	4157	415.7
Hofstra	10	682	4130	413.0
Wagner	10	647	4071	407.1
Alfred	10	716	4061	406.1

RUSHING OFFENSE

	Games	Car.	Yds.	Yds.PG
Augustana (Ill.)	9	631	3322	369.1
Gettysburg	10	607	3047	304.7
Wis.-River Falls	10	608	2881	288.1
Dayton	10	630	2845	284.5
Tufts	8	518	2252	281.5
Hofstra	10	495	2796	279.6
Hampden-Sydney	10	524	2664	266.4
Monmouth (Ill.)	10	544	2648	264.8
Ferrum	10	529	2634	263.4
Claremont-M-S	9	452	2250	250.0

TOTAL DEFENSE

	Games	Plays	Yds.	Yds.PG
Plymouth St.	11	733	1488	135.3
Lycoming	9	584	1403	155.9
Knoxville	8	475	1346	168.3
Montclair St.	10	571	1795	179.5
Central (Iowa)	10	641	1881	188.1
Augustana (Ill.)	9	505	1711	190.1
Frank. & Marsh.	10	704	1922	192.2
FDU-Madison	9	534	1732	192.4
Jersey City St.	10	615	2017	201.7
Curry	8	476	1634	204.3

RUSHING DEFENSE

	Games	Car.	Yds.	Yds.PG
Lycoming	9	346	319	35.4
Augustana (Ill.)	9	276	392	43.6
Fordham	10	317	463	46.3
Knoxville	8	272	398	49.8
Central (Iowa)	10	376	507	50.7
Plymouth St.	11	452	569	51.7
Susquehanna	10	342	625	62.5
UC Santa Barb.	10	371	706	70.6
Dayton	10	331	717	71.7
Ill. Benedictine	10	447	728	72.8

PASSING OFFENSE

	Games	Att.	Cmp.	Pct.	Int.	Yards	Yds.PG
Wis.-Stout	11	389	225	57.8	29	3461	314.6
Knox	9	396	201	50.8	18	2716	301.8
Willamette	9	363	196	54.0	17	2714	301.6
Samford	10	303	165	54.5	7	2825	282.5
Wis.-Eau Claire	10	319	186	58.3	12	2767	276.7
Pace	9	419	217	51.8	25	2412	268.0
Knoxville	8	238	117	49.2	8	2130	266.3
Ill. Wesleyan	9	337	185	54.9	27	2369	263.2
UC Santa Barb.	10	386	199	51.6	18	2465	246.5
St. John's (N.Y.)	10	388	184	47.4	17	2461	246.1

PASSING DEFENSE

	Games	Att.	Cmp.	Pct.	Int.	Yards	Yds.PG
Jersey City St.	10	144	48	33.3	15	670	67.0
Occidental	9	127	54	42.5	11	606	67.3
Plymouth St.	11	281	94	33.5	35	919	83.5
Montclair St.	10	206	71	34.5	17	852	85.2
Frank. & Marsh.	10	251	93	37.1	23	911	91.1
Wm. Paterson	10	192	70	36.5	14	911	91.1
Bri'water (Mass.)	9	196	66	33.7	25	846	94.0
Western New Eng.	8	125	53	42.4	9	755	94.4
Tufts	8	120	54	45.0	7	777	97.1
St. Peter's	10	182	75	41.2	6	984	98.4

SCORING OFFENSE

	Games	TD	XP	2XP	FG	Saf.	Pts.	Avg.
Samford	10	74	59	3	2	1	517	51.7
Augustana (Ill.)	9	53	43	0	5	1	378	42.0
Emory & Henry	11	66	37	8	2	0	455	41.4
Knoxville	8	44	27	4	2	2	309	38.6
Concordia-M'head	10	46	43	2	7	1	346	34.6
Wash. & Jeff.	9	40	35	1	10	0	307	34.1
Hofstra	10	47	37	5	4	0	341	34.1
Monmouth (Ill.)	10	46	38	3	3	0	329	32.9
Gust. Adolphus	10	45	37	0	5	0	322	32.2
Plymouth St.	11	50	41	1	3	1	354	32.2

SCORING DEFENSE

	Games	TD	XP	2XP	FG	Saf.	Pts.	Avg.
Plymouth St.	11	9	4	1	2	1	68	6.2
Central (Iowa)	10	9	5	1	1	1	66	6.6
Lycoming	9	8	6	0	5	0	69	7.7
Kean	10	11	6	1	1	0	77	7.7
Augustana (Ill.)	9	10	7	0	2	0	73	8.1
Wm. Paterson	10	12	6	1	5	0	95	9.5

	Games	TD	XP	2XP	FG	Saf.	Pts.	Avg.
St. John's (Minn.)	9	12	5	1	2	1	87	9.7
Montclair St.	10	12	9	0	4	2	97	9.7
Luther	10	12	9	0	6	0	99	9.9
San Diego	10	12	10	0	6	0	100	10.0

LONGEST PLAYS OF THE 1987 SEASON

DIVISION III

RUSHING

Player, Team (Opponent)	Yards
Ted Pretasky, Wis.-LaCrosse (Wis.-River Falls)	98
Dennis Fraikes, Augustana, Ill. (Millikin)	97
Ken Albercrombie, Dubuque (Luther)	96
Drew Karchmer, UC Santa Barb. (Pomona-Pitzer)	93
Jim Parker, Western New Eng. (Fitchburg St.)	88

PASSING

Passer-Receiver, Team (Opponent)	Yards
Gregg DeVries-Jeff Query, Millikin (Augustana, Ill.)	93
Pat Ryder-Glenn Carlin, Albany St., N.Y. (Fordham)	92
Jim Lukowski-Jim Maynard, Wesleyan (Bowdoin)	90
Kirk Baumgartner-Aatron Kenney, Wis.-Stevens Point (Wis.-Stout)	89
Gino Pagnozzi-Dale Amos, Frank. & Marsh. (Western Md.)	89
Tim Peterson-Mark Rothwell, Wis.-Stout (Wis.-Platteville)	89
Todde Greenough-Tim Phelan, Willamette (Whitworth)	88

INTERCEPTIONS

Player, Team (Opponent)	Yards
Dana Cruickshank, Dubuque (Upper Iowa)	100
Todd Schoelzel, Wis.-Oshkosh (Wis.-Platteville)	100
Dan Blackburn, Western Md. (Frank. & Marsh.)	97
Dennis Hall, Miles (Tuskegee)	96
Rod Pesek, Whittier (La Verne)	95

PUNT RETURNS

Player, Team (Opponent)	Yards
Marvin Robbins, Salisbury St. (Wesley)	96
Ron Paisley, Neb. Wesleyan (Mid-America Nazarene)	94
Evan Elkington, Worcester Poly (Rensselaer)	89
Doug Reavis, Emory & Henry (Hampden-Sydney)	89
Carlos Canino, Westfield St. (Worcester St.)	84

KICKOFF RETURNS

Player, Team (Opponent)	Yards
Bobby Starks, Hiram (Wash. & Jeff.)	100
Ralph Guadagno, Albright (Moravian)	98
Jon Reader, Western Md. (Ursinus)	96

FIELD GOALS

Player, Team (Opponent)	Yards
Tom Downham, DePauw (Ky. Wesleyan)	54
Doug Hart, Grove City (Carnegie-Mellon)	52
Doug Hart, Grove City (Wash. & Jeff.)	52
Gene Mills, Wheaton, Ill. (North Park)	51
John Carmichael, Bethel, Minn. (St. John's, Minn.)	51

PUNTS

Player, Team (Opponent)	Yards
Dana Loucks, Buffalo (Frostburg St.)	86
David Hamilton, Gallaudet (Georgetown)	80
Gary Fate, Neb. Wesleyan (Hastings)	75
Kendall Taylor, MacMurray (DePauw)	74

1987 CONFERENCE STANDINGS

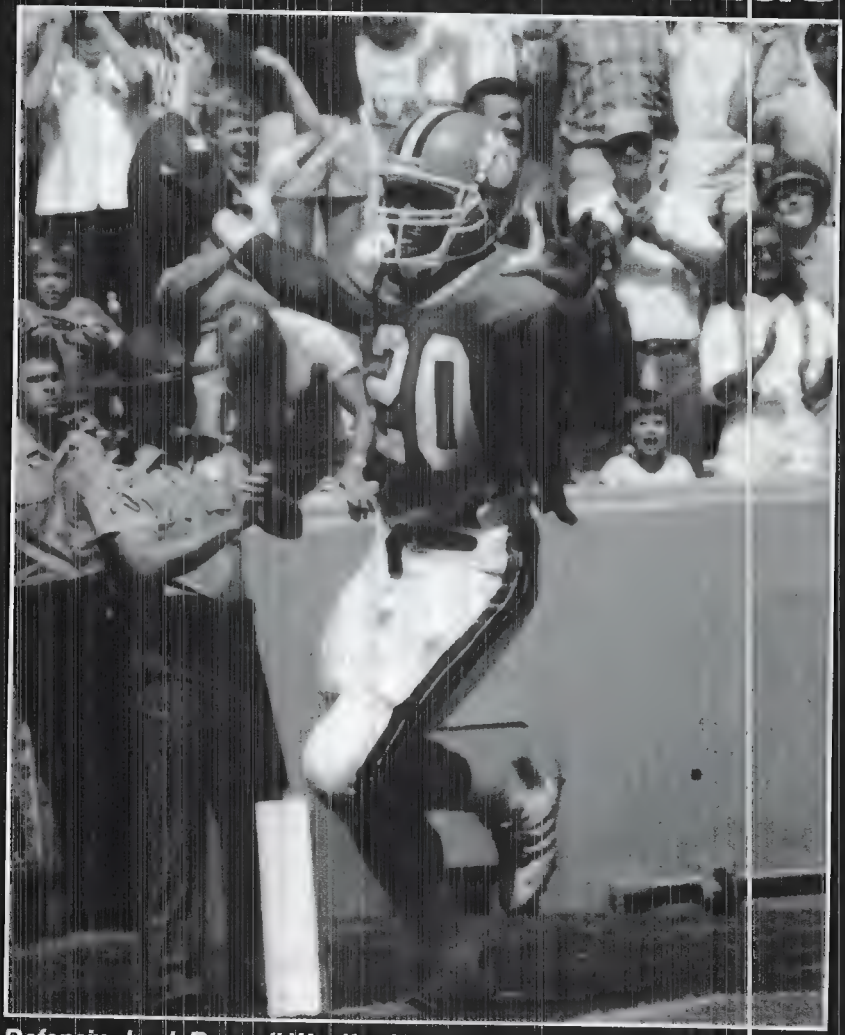

Defensive back Donnell Woolford is a big reason Clemson is favored to win its third consecutive Atlantic Coast Conference title. The 5-10, 195-pound senior last season intercepted four passes, broke up 14 passes and made 49 tackles. The Tigers return 9 offensive starters and 8 defensive starters from last year's 9-2-0 team.

1987 CONFERENCE STANDINGS

DIVISION I-A

ATLANTIC COAST CONFERENCE

	CONFERENCE					FULL SEASON				
	W	L	T	Pts.	OP	W	L	T	Pts.	OP
Clemson	6	1	0	205	116	9	2	0	298	166
Virginia	5	2	0	194	159	7	4	0	270	260
North Caro. St.	4	3	0	184	159	4	7	0	212	302
Wake Forest	4	3	0	144	130	7	4	0	201	185
Maryland	3	3	0	102	155	4	7	0	194	301
North Caro.	3	4	0	125	131	5	6	0	214	207
Duke	2	5	0	194	183	5	6	0	301	243
Georgia Tech	0	6	0	69	184	2	9	0	199	275

BIG EIGHT CONFERENCE

	CONFERENCE					FULL SEASON				
	W	L	T	Pts.	OP	W	L	T	Pts.	OP
Oklahoma	7	0	0	273	59	11	0	0	479	82
Nebraska	6	1	0	260	39	10	1	0	423	133
Oklahoma St.	5	2	0	229	152	9	2	0	374	209
Colorado	4	3	0	175	120	7	4	0	268	180
Missouri	3	4	0	145	144	5	6	0	226	209
Iowa St.	2	5	0	118	172	3	8	0	195	417
Kansas	0	6	1	91	287	1	9	1	135	398
Kansas St.	0	6	1	61	279	0	10	1	135	421

BIG TEN CONFERENCE

	CONFERENCE					FULL SEASON				
	W	L	T	Pts.	OP	W	L	T	Pts.	OP
Michigan St.	7	0	1	203	61	8	2	1	241	136
Iowa	6	2	0	237	172	9	3	0	360	231
Indiana	6	2	0	191	147	8	3	0	261	211
Michigan	5	3	0	203	104	7	4	0	303	148
Ohio St.	4	4	0	163	151	6	4	1	224	181
Minnesota	3	5	0	171	222	6	5	0	257	262
Purdue	3	5	0	145	191	3	7	1	197	285
Illinois	2	5	1	112	143	3	7	1	153	208
Northwestern	2	6	0	151	253	2	8	1	186	328
Wisconsin	1	7	0	116	248	3	8	0	202	299

MID-AMERICAN CONFERENCE

	CONFERENCE					FULL SEASON				
	W	L	T	Pts.	OP	W	L	T	Pts.	OP
Eastern Mich.	7	1	0	230	142	9	2	0	313	210
Kent St.	5	3	0	170	144	7	4	0	233	212
Miami (Ohio)	5	3	0	141	126	5	6	0	180	235
Bowling Green	5	3	0	172	139	5	6	0	215	249
Western Mich.	4	4	0	174	167	5	6	0	218	240
Central Mich.	3	4	1	141	137	5	5	1	222	203
Toledo	3	4	1	134	167	3	7	1	165	245
Ball St.	3	5	0	148	184	4	7	0	226	255
Ohio	0	8	0	101	205	1	10	0	127	271

PACIFIC COAST ATHLETIC ASSOCIATION

	CONFERENCE					FULL SEASON				
	W	L	T	Pts.	OP	W	L	T	Pts.	OP
San Jose St.	7	0	0	281	112	10	1	0	390	193
Fresno St.	4	3	0	181	104	6	5	0	260	179
Cal St. Fullerton	4	3	0	187	140	6	6	0	263	351
Nev.-Las Vegas	4	3	0	165	195	5	6	0	244	290
Utah St.	4	3	0	128	128	5	6	0	205	306
Pacific	3	4	0	128	141	4	7	0	174	252
Long Beach St.	2	5	0	108	164	4	7	0	231	287
New Mexico St.	0	7	0	55	249	2	9	0	121	328

PACIFIC-10 CONFERENCE

	CONFERENCE					FULL SEASON				
	W	L	T	Pts.	OP	W	L	T	Pts.	OP
UCLA	7	1	0	309	123	9	2	0	406	179
Southern Cal	7	1	0	253	139	8	3	0	304	209
Washington	4	3	1	200	200	6	4	1	271	242
Arizona St.	3	3	1	186	161	6	4	1	301	231
Oregon	4	4	0	177	177	6	5	0	226	228
Stanford	4	4	0	184	173	5	6	0	262	268
Arizona	2	3	3	184	189	4	4	3	263	220
California	2	3	2	137	170	3	6	2	239	267
Washington St.	1	5	1	119	234	3	7	1	238	356
Oregon St.	0	7	0	88	271	2	9	0	189	433

SOUTHEASTERN CONFERENCE

	CONFERENCE					FULL SEASON				
	W	L	T	Pts.	OP	W	L	T	Pts.	OP
Auburn	5	0	1	172	59	9	1	1	298	116
Louisiana St.	5	1	0	159	91	9	1	1	335	171
Tennessee	4	1	1	197	142	9	2	1	395	224
Georgia	4	2	0	157	115	8	3	0	291	187
Alabama	4	2	0	128	106	7	4	0	244	185
Florida	3	3	0	114	96	6	5	0	283	158
Kentucky	1	5	0	123	146	5	6	0	258	187
Vanderbilt	1	5	0	150	239	4	7	0	286	355
Mississippi St.	1	5	0	82	189	4	7	0	169	259
Mississippi	1	5	0	108	207	3	8	0	223	309

SOUTHWEST ATHLETIC CONFERENCE

	CONFERENCE					FULL SEASON				
	W	L	T	Pts.	OP	W	L	T	Pts.	OP
Texas A&M	6	1	0	187	112	9	2	0	278	158
Arkansas	5	2	0	134	78	9	3	0	283	199
Texas	5	2	0	213	184	6	5	0	303	297
Texas Tech	3	3	1	181	181	6	4	1	315	266
Baylor	3	4	0	133	173	6	5	0	221	228
Texas Christian	3	4	0	179	145	5	6	0	261	226
Houston	2	4	1	174	179	*4	6	1	284	292
Rice	0	7	0	136	285	2	9	0	237	427

*Forfeited game to Temple.

WESTERN ATHLETIC CONFERENCE

	CONFERENCE					FULL SEASON				
	W	L	T	Pts.	OP	W	L	T	Pts.	OP
Wyoming	8	0	0	279	121	10	2	0	407	251
Brigham Young	7	1	0	238	170	9	3	0	334	271
Air Force	6	2	0	292	168	9	3	0	377	236
UTEP	5	3	0	224	185	7	4	0	309	234
San Diego St.	4	4	0	231	270	5	7	0	357	428
Hawaii	3	5	0	204	223	5	7	0	337	299
Utah	2	6	0	172	250	5	7	0	321	362
Colorado St.	1	7	0	174	224	1	11	0	245	370
New Mexico	0	8	0	161	364	0	11	0	209	444

DIVISION I-AA

BIG SKY CONFERENCE

	CONFERENCE					FULL SEASON				
	W	L	T	Pts.	OP	W	L	T	Pts.	OP
Idaho	7	1	0	262	223	9	2	0	328	280
Weber St.	7	1	0	324	235	9	2	0	407	301
Montana	5	3	0	261	126	6	5	0	323	205
Northern Ariz.	4	4	0	262	249	7	4	0	385	292
Boise St.	4	4	0	270	217	6	5	0	361	261
Nevada-Reno	4	4	0	254	250	5	6	0	314	300
Idaho St.	3	5	0	210	318	3	7	1	301	445
Eastern Wash.	2	6	0	189	262	4	7	0	220	303
Montana St.	0	8	0	156	308	1	10	0	230	460

COLONIAL LEAGUE

	CONFERENCE					FULL SEASON				
	W	L	T	Pts.	OP	W	L	T	Pts.	OP
Holy Cross	4	0	0	200	34	11	0	0	511	110
Lehigh	3	1	1	98	100	5	5	1	221	201
Colgate	2	2	0	79	98	7	4	0	236	236
Lafayette	2	3	0	115	123	4	7	0	264	257
Bucknell	1	3	1	114	145	4	5	1	248	259
Davidson	0	3	0	13	119	1	10	0	118	399

GATEWAY COLLEGIATE ATHLETIC CONFERENCE

	CONFERENCE W	L	T	Pts.	OP	FULL SEASON W	L	T	Pts.	OP
Northern Iowa	6	0	0	194	71	8	3	0	342	205
Western Ill.	5	1	0	142	132	7	4	0	263	246
Eastern Ill.	3	3	0	98	98	5	6	0	159	200
SW Mo. St.	3	3	0	126	72	5	6	0	195	145
Indiana St.	2	4	0	74	160	5	6	0	196	271
Southern Ill.	2	4	0	116	117	3	8	0	166	228
Illinois St.	0	6	0	73	173	3	7	0	175	240

IVY LEAGUE

	CONFERENCE W	L	T	Pts.	OP	FULL SEASON W	L	T	Pts.	OP
Harvard	6	1	0	177	84	8	2	0	243	163
Yale	5	2	0	151	101	7	3	0	231	224
Brown	5	2	0	117	97	7	3	0	144	160
Princeton	4	3	0	157	95	6	4	0	230	155
Cornell	4	3	0	128	138	5	5	0	154	197
Pennsylvania	3	4	0	166	117	4	6	0	241	201
Dartmouth	1	6	0	46	192	2	8	0	110	302
Columbia	0	7	0	67	185	0	10	0	104	311

MID-EASTERN ATHLETIC CONFERENCE

	CONFERENCE W	L	T	Pts.	OP	FULL SEASON W	L	T	Pts.	OP
Howard	5	0	0	197	101	9	1	0	409	154
Delaware St.	4	1	0	151	35	7	3	0	345	148
South Caro. St.	3	2	0	123	93	6	5	0	239	201
Beth.-Cook.	2	3	0	143	202	4	7	0	239	300
No. Caro. A&T	1	4	0	101	142	3	8	0	241	318
Morgan St.	0	5	0	60	202	1	9	0	118	309
Florida A&M*	–	–	–	–	–	5	5	1	154	160

*Ineligible for conference title.

OHIO VALLEY CONFERENCE

	CONFERENCE W	L	T	Pts.	OP	FULL SEASON W	L	T	Pts.	OP
Eastern Ky.	5	1	0	176	60	8	2	0	256	130
Youngstown St.	5	1	0	120	90	8	3	0	212	200
Middle Tenn. St.	4	2	0	118	78	6	5	0	248	160
Murray St.	3	3	0	160	112	6	5	0	285	197
Tennessee Tech	2	4	0	123	126	5	6	0	283	246
Morehead St.	1	5	0	63	189	2	8	0	133	300
Austin Peay	1	5	0	70	175	2	9	0	119	306
Tennessee St.*	–	–	–	–	–	3	7	1	198	281

*Ineligible for conference title.

SOUTHERN CONFERENCE

	CONFERENCE W	L	T	Pts.	OP	FULL SEASON W	L	T	Pts.	OP
Appalachian St.	7	0	0	165	70	9	2	0	221	126
Marshall	4	2	0	190	115	7	4	0	340	219
Furman	4	3	0	198	114	7	4	0	314	168
Tenn.-Chatt.	4	3	0	125	123	6	5	0	185	181
Va. Military	2	4	0	44	154	4	7	0	118	235
Western Caro.	2	4	0	121	165	4	7	0	239	310
East Tenn. St.	2	5	0	120	171	5	6	0	232	244
Citadel	1	5	0	111	162	4	7	0	228	280

SOUTHLAND CONFERENCE*

	CONFERENCE W	L	T	Pts.	OP	FULL SEASON W	L	T	Pts.	OP
Northeast La.	6	0	0	213	99	9	2	0	334	219
Sam Hous. St.	5	1	0	200	111	8	3	0	392	271
North Texas	5	1	0	153	94	7	4	0	233	217
NW La.	3	3	0	147	127	6	5	0	230	235
SW Tex. St.	2	4	0	85	125	4	7	0	186	254
S. F. Austin St.	1	5	0	87	128	3	7	1	142	182
McNeese St.	1	5	0	62	155	2	9	0	157	303

*There were six designated conference games: Northeast La. (2-0) vs. Louisiana Tech and Arkansas St.; Sam Houston St. (2-0) vs. Texas Southern and Western Ill.; S. F. Austin St. (1-0) vs. Nicholls St.; and McNeese St. (0-1) vs. Louisiana Tech.

SOUTHWESTERN ATHLETIC CONFERENCE

	CONFERENCE W	L	T	Pts.	OP	FULL SEASON W	L	T	Pts.	OP
Jackson St.	7	0	0	200	70	8	2	1	258	139
Alcorn St.	5	2	0	131	130	6	3	0	151	159
Southern-B.R.	5	2	0	122	91	7	4	0	182	155
Alabama St.	4	3	0	115	109	8	3	0	188	158
Grambling	3	4	0	172	133	5	6	0	278	208
Texas Southern	3	4	0	149	167	5	6	0	216	264
Prairie View	1	6	0	86	132	3	7	1	179	208
Mississippi Val.	0	7	0	58	201	1	10	0	81	283

YANKEE CONFERENCE

	CONFERENCE W	L	T	Pts.	OP	FULL SEASON W	L	T	Pts.	OP
Richmond	6	1	0	185	145	7	4	0	233	265
Maine	6	1	0	214	168	8	3	0	324	263
Connecticut	5	2	0	180	141	7	4	0	291	235
New Hampshire	4	3	0	159	138	7	3	0	245	176
Delaware	2	5	0	184	222	5	6	0	300	312
Massachusetts	2	5	0	178	172	3	8	0	257	298
Boston U.	2	5	0	127	140	3	8	0	175	229
Rhode Island	1	6	0	101	202	1	10	0	135	297
Villanova*	–	–	–	–	–	6	4	0	307	259

*Ineligible for conference title.

DIVISION II

CENTRAL INTERCOLLEGIATE ATHLETIC ASSN.‡

	CONFERENCE W	L	T	FULL SEASON W	L	T	Pts.	OP
Northern Division								
Hampton	6	1	0	9	3	0	320	208
Virginia St.	6	1	0	†7	3	1	310	200
Virginia Union	4	3	0	7	3	0	218	136
Norfolk St.	2	5	0	4	7	0	205	283
Elizabeth City St.	1	6	0	3	8	0	201	249
St. Paul's	0	7	0	0	11	0	75	376
Southern Division								
Winston-Salem*	7	0	0	9	2	0	259	128
Fayetteville St.	4	1	2	6	2	2	196	116
Johnson Smith	4	2	1	4	5	2	129	123
N.C. Central	3	4	0	6	5	0	223	206
Bowie St.	2	4	1	4	6	1	132	217
Livingstone	2	5	0	2	8	0	97	216

*Defeated Hampton for conference title.
†Won forfeits from West Va. St and North Ala.
‡Standings include designated conference games.

CENTRAL STATES INTERCOLLEGIATE CONF.

	CONFERENCE W	L	T	FULL SEASON W	L	T	Pts.	OP
Pittsburg St.	7	0	0	9	0	0	424	67
Washburn	5	2	0	*6	5	0	253	233
Emporia St.	4	3	0	7	3	0	226	194
Kearney St.	4	3	0	4	5	0	140	129
Fort Hays St.	3	4	0	4	6	0	216	331
Mo. Southern St.	3	4	0	3	7	0	186	163
Wayne St. (Neb.)	1	5	1	1	8	1	124	323
Mo. Western St.	0	6	1	1	9	1	141	316

*Forfeited all games.

COLUMBIA FOOTBALL LEAGUE

	CONFERENCE W	L	T	FULL SEASON W	L	T	Pts.	OP
Northern Division								
Central Wash.	5	1	0	7	2	0	304	158
Pacific Lutheran	4	1	1	7	1	1	289	152
Puget Sound	4	2	0	6	3	0	252	176
Simon Fraser	4	2	0	4	6	0	209	261
Western Wash.	2	3	1	4	3	2	191	158
Whitworth	1	5	0	3	6	0	169	224
Lewis & Clark	0	6	0	0	9	0	107	336
Southern Division								
Oregon Tech	5	1	0	5	4	0	326	230
Southern Ore.	4	2	0	6	3	0	216	179
Linfield	4	2	0	5	4	0	270	247
Pacific	3	2	1	4	3	2	195	178
Western Ore.	3	3	0	5	4	0	235	192

	CONFERENCE			FULL SEASON				
	W	L	T	W	L	T	Pts.	OP
Willamette	1	4	1	3	5	1	180	222
Eastern Ore.	0	6	0	1	8	0	122	357

GREAT LAKES INTER. ATHLETIC CONF.

	CONFERENCE			FULL SEASON				
	W	L	T	W	L	T	Pts.	OP
Northern Mich.	4	0	0	9	1	0	303	112
Grand Valley St.	4	1	0	7	4	0	276	234
Hillsdale	2	3	0	6	5	0	214	183
Saginaw Valley	2	3	0	5	5	0	218	199
Ferris St.	2	3	0	4	7	0	248	263
Wayne St. (Mich.)	0	4	0	4	6	0	177	187

GULF SOUTH CONFERENCE

	CONFERENCE			FULL SEASON				
	W	L	T	W	L	T	Pts.	OP
Troy St.	8	0	0	9	1	1	360	125
Mississippi Col.	5	3	0	6	5	0	223	224
North Ala.	4	3	1	*7	3	1	191	165
Valdosta St.	4	4	0	6	4	0	231	178
Delta St.	3	4	1	6	4	1	227	220
Jacksonville St.	3	4	1	5	4	1	190	169
Livingston	3	4	1	5	5	1	171	154
Tenn.-Martin	3	5	0	5	6	0	202	221
West Ga.	1	7	0	2	9	0	132	293

*Forfeited games to Miles and Virginia St.

HEARTLAND COLLEGIATE CONFERENCE

	CONFERENCE			FULL SEASON				
	W	L	T	W	L	T	Pts.	OP
Butler	4	0	1	8	1	1	311	149
Ashland	3	1	1	7	2	1	289	242
Indianapolis	3	2	0	6	4	0	264	218
Valparaiso	2	3	0	3	6	0	162	255
St. Joseph's (Ind.)	1	3	1	5	4	1	260	275
Evansville	0	4	1	4	5	1	312	244

LONE STAR CONFERENCE

	CONFERENCE			FULL SEASON				
	W	L	T	W	L	T	Pts.	OP
Texas A&I	4	1	0	9	2	0	367	219
Angelo St.	4	1	0	8	2	0	240	152
Eastern N. Mex.	3	2	0	9	2	0	291	214
Abilene Christian	2	3	0	5	6	0	281	270
West Tex. St.	2	3	0	5	6	0	212	274
East Tex. St.	0	5	0	2	9	0	200	391
Central St. (OK)*	–	–	–	2	8	0	180	270

*Ineligible for conference title.

MID-SOUTH FOOTBALL CONFERENCE

	CONFERENCE			FULL SEASON				
	W	L	T	W	L	T	Pts.	OP
Georgetown (Ky.)	3	1	0	8	2	0	312	154
Cumberland	3	1	0	7	3	0	344	211
Evansville	3	1	0	4	5	1	312	244
Union (Ky.)	1	3	0	2	8	0	162	343
Ky. Wesleyan	0	4	0	3	6	0	98	259

MISSOURI INTER. ATHLETIC ASSN.

	CONFERENCE			FULL SEASON				
	W	L	T	W	L	T	Pts.	OP
Central Mo. St.	4	0	1	7	3	1	300	202
Southeast Mo. St.	4	0	1	6	4	1	266	208
Northeast Mo. St.	3	2	0	4	7	0	235	230
Missouri-Rolla	2	3	0	5	5	0	200	136
NW Mo. St.	1	4	0	3	8	0	139	333
Lincoln (Mo.)	0	5	0	2	9	0	145	440
SW Baptist*	–	–	–	7	4	0	278	266

*Ineligible for conference title.

NORTH CENTRAL CONFERENCE

	CONFERENCE			FULL SEASON				
	W	L	T	W	L	T	Pts.	OP
Mankato St.	8	1	0	9	2	0	295	193
St. Cloud St.	6	3	0	7	4	0	187	149
North Dak. St.	6	3	0	6	4	0	280	134
South Dak.	5	4	0	7	4	0	232	160
Nebraska-Omaha	5	4	0	7	4	0	252	151
North Dak.	5	4	0	6	4	0	243	209
South Dak. St.	4	5	0	5	5	0	208	241
Morningside	3	6	0	4	7	0	122	275
Northern Colo.	2	7	0	3	8	0	221	288
Augustana (S.D.)	1	8	0	2	9	0	119	262

NORTHERN CALIFORNIA ATHLETIC CONF.

	CONFERENCE			FULL SEASON				
	W	L	T	W	L	T	Pts.	OP
UC Davis	5	0	0	8	2	0	238	163
Cal St. Chico	3	2	0	3	6	0	155	174
Humboldt St.	2	2	1	3	7	1	226	256
Sonoma St.	2	3	0	5	6	0	184	257
Cal St. Hayward	2	3	0	2	8	0	146	237
San Fran. St.	0	4	1	1	8	1	97	245

NORTHERN INTERCOLLEGIATE CONFERENCE

	CONFERENCE			FULL SEASON				
	W	L	T	W	L	T	Pts.	OP
Minn.-Duluth	5	1	0	8	3	0	309	147
Southwest Minn.	4	1	1	7	4	1	424	336
Minn.-Morris	4	2	0	6	4	0	252	281
Moorhead St.	3	3	0	7	5	0	310	393
Northern St. (S.D.)	3	3	0	6	5	0	301	257
Winona St.	1	5	0	3	8	0	177	281
Bemidji St.	0	5	1	2	7	1	207	340

PENNSYLVANIA CONFERENCE

	CONFERENCE			FULL SEASON				
	W	L	T	W	L	T	Pts.	OP
Eastern Division								
West Chester	6	0	0	9	2	0	379	163
Bloomsburg	4	2	0	8	3	0	235	178
Millersville	4	2	0	7	3	0	196	197
Kutztown	3	3	0	3	7	0	127	197
Mansfield	2	4	0	5	5	0	187	212
East Stroudsburg	2	4	0	4	6	0	139	180
Cheyney	0	6	0	2	8	0	75	138
Western Division								
Indiana (Pa.)*	6	0	0	10	1	0	245	114
Clarion	5	1	0	7	3	0	311	164
California (Pa.)	3	3	0	6	5	0	198	152
Slippery Rock	3	3	0	4	6	0	226	215
Shippensburg	3	3	0	4	6	0	131	235
Edinboro	1	5	0	3	8	0	226	283
Lock Haven	0	6	0	2	9	0	111	276

*Defeated West Chester for conference title.

ROCKY MOUNTAIN ATHLETIC CONFERENCE

	CONFERENCE			FULL SEASON				
	W	L	T	W	L	T	Pts.	OP
Mesa	6	0	0	9	0	0	294	139
Adams St.*	4	2	0	4	6	0	288	210
N.M. Highlands	3	2	1	5	3	1	309	277
Western N.M.	3	3	0	5	5	0	157	239
Fort Lewis	3	3	0	3	6	0	218	271
Western St. (CO)	1	5	0	2	8	0	184	325
Colorado Mines	0	5	1	3	5	1	176	196

*Forfeited conference game to Western New Mex. and non-conference games to Chadron St. and Panhandle St.

SOUTHERN INTER. ATHLETIC CONF.

	CONFERENCE			FULL SEASON				
	W	L	T	W	L	T	Pts.	OP
Tuskegee	6	1	0	8	2	0	229	91
Alabama A&M	6	1	0	8	3	0	286	116
Albany St. (Ga.)	5	2	0	8	3	0	222	179
Fort Valley St.	3	4	0	4	6	0	172	174
Morehouse	3	4	0	4	6	0	183	229
Savannah St.	3	4	0	4	6	0	174	211
Morris Brown	2	5	0	2	8	1	125	214
Clark (Ga.)	0	7	0	1	8	0	71	223

WESTERN FOOTBALL LEAGUE

	CONFERENCE			FULL SEASON				
	W	L	T	W	L	T	Pts.	OP
Portland St.	6	0	0	9	1	1	349	107

	CONFERENCE W	L	T	FULL SEASON W	L	T	Pts.	OP
Cal St. N'ridge	4	2	0	7	4	0	258	222
Cal Poly SLO	3	3	0	7	3	0	275	191
Santa Clara	3	3	0	6	5	0	222	190
Southern Utah	2	4	0	5	5	0	263	303
Cal St. Sac.	2	4	0	4	7	0	130	192
Cal Lutheran	1	5	0	5	6	0	193	233

DIVISION III

CBB CONFERENCE

	CONFERENCE W	L	T	FULL SEASON W	L	T	Pts.	OP
Bowdoin	2	0	0	5	3	0	164	131
Bates	1	1	0	2	6	0	183	203
Colby	0	2	0	0	8	0	93	214
Simpson	3	5	0	3	6	0	129	189
Upper Iowa	1	7	0	1	9	0	83	243

CENTENNIAL FOOTBALL CONFERENCE

	CONFERENCE W	L	T	FULL SEASON W	L	T	Pts.	OP
Frank. & Marsh.	7	0	0	9	1	1	214	111
Dickinson	5	2	0	7	3	0	177	167
Muhlenberg	5	2	0	7	3	0	242	177
Gettysburg	4	3	0	7	3	0	250	147
Johns Hopkins	3	4	0	4	6	0	171	218
Ursinus	2	5	0	3	6	0	95	153
Swarthmore	1	6	0	2	8	0	117	238
Western Md.	1	6	0	1	8	1	98	196

LIBERTY FOOTBALL CONFERENCE

	CONFERENCE W	L	T	FULL SEASON W	L	T	Pts.	OP
Fordham	5	0	0	9	1	0	246	139
Merchant Marine	3	2	0	4	5	0	163	187
Iona	2	3	0	5	4	0	221	204
St. John's (N.Y.)	2	3	0	5	5	0	271	231
LIU-C.W. Post	2	3	0	2	8	0	157	255
Pace	1	4	0	3	6	0	182	252

COLLEGE ATHLETIC CONFERENCE

	CONFERENCE W	L	T	FULL SEASON W	L	T	Pts.	OP
Rhodes	4	0	0	7	1	2	235	118
Rose-Hulman	3	1	0	9	1	0	251	152
Sewanee	1	3	0	5	4	0	207	174
Centre	1	3	0	4	5	0	111	145
Earlham	1	3	0	3	6	0	113	203

LITTLE THREE CONFERENCE

	CONFERENCE W	L	T	FULL SEASON W	L	T	Pts.	OP
Williams	2	0	0	4	4	0	133	130
Amherst	1	1	0	6	2	0	124	114
Wesleyan	0	2	0	1	7	0	85	191

COLLEGE CONF. OF ILLINOIS AND WISCONSIN

	CONFERENCE W	L	T	FULL SEASON W	L	T	Pts.	OP
Augustana (Ill.)	8	0	0	9	0	0	378	73
Millikin	6	2	0	6	3	0	242	172
North Central	5	3	0	6	3	0	233	157
Carroll (Wis.)	5	3	0	5	4	0	236	164
Elmhurst	4	4	0	5	4	0	194	167
Ill. Wesleyan	4	4	0	4	5	0	194	271
Wheaton (Ill.)	2	6	0	3	6	0	138	181
Carthage	2	6	0	2	7	0	126	246
North Park	0	8	0	0	9	0	46	360

MICHIGAN INTER. ATHLETIC ASSN.

	CONFERENCE W	L	T	FULL SEASON W	L	T	Pts.	OP
Hope	5	0	0	6	3	0	258	161
Adrian	4	1	0	7	2	0	266	161
Albion	3	2	0	5	4	0	256	127
Alma	2	3	0	5	4	0	179	137
Olivet	1	4	0	2	6	1	108	189
Kalamazoo	0	5	0	1	8	0	91	279

ILLINI-BADGER CONFERENCE

	CONFERENCE W	L	T	FULL SEASON W	L	T	Pts.	OP
Concordia (Ill.)	5	0	0	7	2	0	255	148
Corcordia (Wis.)	4	1	0	6	3	0	145	148
Lakeland	3	2	0	6	3	0	199	119
Northeastern Ill.	2	3	0	2	7	0	89	155
Eureka	1	4	0	2	8	0	75	146
Principia	0	5	0	0	9	0	114	344

MIDDLE ATLANTIC CONFERENCE

	CONFERENCE W	L	T	FULL SEASON W	L	T	Pts.	OP
Susquehanna	7	2	0	8	2	0	266	108
Widener	7	2	0	8	2	0	276	125
Lycoming	6	2	1	6	2	1	124	69
Juniata	6	3	0	7	3	0	236	135
Wilkes	6	3	0	7	3	0	219	212
Moravian	6	3	0	6	4	0	154	147
Delaware Valley	3	5	1	3	6	1	134	165
Albright	1	8	0	2	8	0	81	183
Lebanon Valley	1	8	0	2	8	0	110	220
Upsala	1	8	0	1	9	0	83	255

INDEPENDENT COLLEGE ATHLETIC CONF.

	CONFERENCE W	L	T	FULL SEASON W	L	T	Pts.	OP
Ithaca	3	0	0	7	3	0	239	144
Alfred	2	1	0	6	3	1	292	202
St. Lawrence	2	2	0	5	4	0	152	178
Rensselaer	1	1	0	4	5	0	165	177
Hobart	0	4	0	2	8	0	100	192

MIDWEST CONFERENCE

	CONFERENCE W	L	T	FULL SEASON W	L	T	Pts.	OP
Northern Division								
St. Norbert*	6	1	0	7	3	0	273	165
Lawrence	5	2	0	6	3	0	165	116
Chicago	5	2	0	5	3	0	145	133
Ripon	2	5	0	3	6	0	142	190
Lake Forest	2	5	0	2	6	0	128	191
Beloit	0	7	0	1	8	0	96	192
Southern Division								
Monmouth (Ill.)	7	0	0	9	1	0	329	131
Coe	5	2	0	6	3	0	255	124
Knox	5	2	0	6	3	0	251	202
Cornell College	4	3	0	5	4	0	220	245
Grinnell	1	6	0	1	7	0	119	316
Illinois Col.	0	7	0	1	8	0	96	225

*Defeated Monmouth (Ill.) for conference title.

IOWA INTERCOLLEGIATE ATHLETIC CONF.

	CONFERENCE W	L	T	FULL SEASON W	L	T	Pts.	OP
Central (Iowa)	7	1	0	9	1	0	256	66
Luther	6	2	0	8	2	0	123	99
Buena Vista	5	3	0	5	5	0	154	173
Wartburg	4	4	0	6	4	0	186	164
Dubuque	4	4	0	6	5	0	272	229
William Penn	3	5	0	4	6	0	114	233
Loras	3	5	0	4	7	0	168	176

MINNESOTA INTER. ATHLETIC CONF.

	CONFERENCE W	L	T	FULL SEASON W	L	T	Pts.	OP
Gust. Adolphus	9	0	0	10	0	0	322	142
St. John's (Minn.)	7	2	0	7	2	0	261	87
Concordia-M'Head	7	2	0	7	3	0	346	167
Carleton	5	4	0	6	4	0	288	223
Hamline	5	4	0	6	4	0	232	199
St. Thomas (MN)	5	4	0	5	5	0	187	192

	CONFERENCE			FULL SEASON				
	W	L	T	W	L	T	Pts.	OP
Macalester	3	6	0	4	6	0	180	210
St. Olaf	3	6	0	3	7	0	123	215
Augsburg	0	8	1	0	9	1	105	336
Bethel (Minn.	0	8	1	0	9	1	107	413

NEBRASKA INTER. ATHLETIC CONFERENCE

	CONFERENCE			FULL SEASON				
	W	L	T	W	L	T	Pts.	OP
Midland	4	1	0	7	3	0	272	194
Dana	3	2	0	8	3	0	293	197
Neb. Wesleyan	3	2	0	6	4	0	151	156
Doane	2	3	0	5	5	0	170	155
Hastings	2	3	0	4	5	0	151	115
Concordia (Neb.)	1	4	0	6	4	0	215	167

NEW ENGLAND CONFERENCE

	CONFERENCE			FULL SEASON				
Northern Division	W	L	T	W	L	T	Pts.	OP
Plymouth St.	5	0	0	10	1	0	354	68
Curry	3	1	0	7	1	0	245	112
Nichols	3	2	0	5	4	0	181	194
Lowell	2	2	0	4	4	0	111	137
Western N. E.	1	4	0	2	6	0	106	205
Maine Maritime	0	5	0	0	8	0	63	233
Southern Division								
Worcester St.	5	0	0	7	2	0	196	172
Westfield St.	3	2	0	6	3	0	203	145
Mass. Maritime	3	2	0	4	4	0	127	139
Bri'water (Mass.)	3	2	0	4	5	0	156	128
Framingham St.	1	4	0	2	6	0	117	213
Fitchburg St.	0	5	0	0	8	0	56	207

*Defeated Worcester St. for conference title.

NEW JERSEY ATHLETIC CONFERENCE

	CONFERENCE			FULL SEASON				
	W	L	T	W	L	T	Pts.	OP
Kean	5	1	0	9	2	0	235	98
Montclair St.	5	1	0	8	2	0	236	97
Wm. Paterson	4	2	0	7	3	0	198	95
Glassboro St.	4	2	0	6	4	0	169	139
Trenton St.	2	4	0	4	6	0	229	260
Jersey City St.	1	5	0	4	6	0	165	165
Ramapo	0	6	0	1	9	0	120	307

NORTH COAST ATHLETIC CONFERENCE

	CONFERENCE			FULL SEASON				
	W	L	T	W	L	T	Pts.	OP
Allegheny	6	0	0	9	0	1	240	102
Ohio Wesleyan	4	2	0	5	5	0	138	189
Wooster	3	3	0	5	4	0	111	111
Case Reserve	3	3	0	3	6	0	154	231
Denison	2	4	0	5	5	0	210	182
Oberlin	2	4	0	2	8	0	123	193
Kenyon	1	5	0	2	8	0	152	273

OHIO ATHLETIC CONFERENCE

	CONFERENCE			FULL SEASON				
	W	L	T	W	L	T	Pts.	OP
Capital	6	1	1	7	1	2	161	139
Baldwin-Wallace	6	2	0	7	3	0	274	146
Mount Union	6	2	0	6	4	0	275	210
Muskingum	5	2	1	5	4	1	210	194
Wittenberg	5	3	0	6	4	0	264	186
Ohio Northern	3	5	0	4	6	0	213	316
Marietta	2	6	0	3	7	0	195	248

	CONFERENCE			FULL SEASON				
	W	L	T	W	L	T	Pts.	OP
Heidelberg	1	7	0	2	8	0	185	238
Otterbein	1	7	0	2	8	0	147	218

OLD DOMINION ATHLETIC CONFERENCE

	CONFERENCE			FULL SEASON				
	W	L	T	W	L	T	Pts.	OP
Emory & Henry	4	1	0	9	2	0	455	162
Hampden-Sydney	4	1	0	5	5	0	257	250
Randolph-Macon	3	2	0	4	5	1	134	187
Bri'water (Va.)*	1	4	0	4	6	0	205	236
Wash. & Lee	1	4	0	3	6	0	152	233
Maryville (TN)**	1	4	0	1	9	0	99	306

*Lost a designated conference game to W. Va. Wesleyan.
**Lost a designated conference game to Centre.

PRESIDENTS' ATHLETIC CONFERENCE

	CONFERENCE			FULL SEASON				
	W	L	T	W	L	T	Pts.	OP
Wash. & Jeff.	6	0	0	9	0	0	307	99
Hiram	5	1	0	8	1	0	265	106
Carnegie-Mellon	4	2	0	7	2	1	250	154
John Carroll	3	3	0	5	4	0	168	105
Grove City	2	4	0	3	6	0	155	208
Thiel	1	5	0	2	6	0	83	245
Bethany (W. Va.)	0	6	0	0	8	1	119	338

*SOUTHERN CALIF. ATHLETIC CONF.

	CONFERENCE			FULL SEASON				
	W	L	T	W	L	T	Pts.	OP
Occidental	4	0	1	6	2	1	181	122
Claremont-M-S	4	0	1	5	4	0	166	135
La Verne	2	2	1	3	6	0	140	177
Whittier	1	3	1	4	6	0	124	138
Pomona-Pitzer	1	3	1	3	6	0	114	239
Redlands	0	4	1	1	8	0	85	248

*Claremont-M-S and Occidental played each other twice. The games were split and were recorded as a tie in conference standings but as a win and a loss in the overall record.

*SOUTHERN INTER. ATHLETIC CONF.

	CONFERENCE			FULL SEASON				
	W	L	T	W	L	T	Pts.	OP
Knoxville	5	0	0	7	1	0	309	103
Lane	1	4	0	1	7	1	127	338
Miles	0	5	0	0	10	0	70	359

*Each team played each other twice and each team's game with Ark.-Pine Bluff counted as a conference game.

WISCONSIN STATE UNIVERSITY CONF.

	CONFERENCE			FULL SEASON				
	W	L	T	W	L	T	Pts.	OP
Wis.-Stevens Pt.	7	1	0	*9	2	0	344	199
Wis.-Whitewater	5	3	0	7	3	1	305	228
Wis.-Eau Claire	5	3	0	6	4	0	283	238
Wis.-River Falls	5	3	0	6	4	0	277	258
Wis.-LaCrosse	4	4	0	5	5	0	282	293
Wis.-Stout	4	4	0	5	6	0	297	306
Wis.-Platteville	3	5	0	5	6	0	246	216
Wis.-Oshkosh	2	6	0	5	6	0	183	189
Wis.-Superior	1	7	0	2	8	0	214	308

*Forfeited all games.

INDEPENDENTS

DIVISION I-A

	FULL SEASON				SCORING	
	W	L	T	Pct.	For	Agst.
Miami (Fla.)	11	0	0	1.000	392	111
Syracuse	11	0	0	1.000	363	153
Florida St.	10	1	0	.909	450	135
Notre Dame	8	3	0	.727	329	183
Penn St.	8	3	0	.727	276	209
Pittsburgh	8	3	0	.727	203	114
South Caro.	8	3	0	.727	328	111
Rutgers	6	5	0	.545	168	213
Southern Miss.	6	5	0	.545	270	296
Southwestern La.	6	5	0	.545	191	252
Tulane	6	5	0	.545	358	352
West Va.	6	5	0	.545	297	177
Memphis St.	5	5	1	.500	220	210

	FULL SEASON				SCORING	
	W	L	T	Pct.	For	Agst.
Northern Ill.	5	5	1	.500	305	262
Army	5	6	0	.455	277	223
Boston College	5	6	0	.455	244	281
East Caro.	5	6	0	.455	229	330
Akron	4	7	0	.364	204	273
Cincinnati	4	7	0	.364	234	314
Louisville	3	7	1	.318	215	348
Temple*	3	8	0	.273	154	251
Tulsa	3	8	0	.273	175	371
Navy	2	9	0	.182	160	317
Virginia Tech	2	9	0	.182	203	300

*Won forfeit from Houston.

DIVISION I-AA

	FULL SEASON				SCORING	
	W	L	T	Pct.	For	Agst.
James Madison	9	2	0	.818	271	156
Ga. Southern	8	3	0	.727	252	173
Western Ky.	7	3	0	.700	246	177
Arkansas St.	7	3	1	.682	332	196
Northeastern	6	5	0	.545	257	212
Nicholls St.	5	5	1	.500	221	195
William & Mary	5	6	0	.455	232	272
Towson St.	4	6	0	.400	191	216
Lamar	3	8	0	.273	283	386
Louisiana Tech	3	8	0	.273	108	197

DIVISION II

	FULL SEASON				SCORING	
	W	L	T	Pct.	For	Agst.
New Haven	8	2	0	.800	267	134
Cameron	7	2	0	.778	268	111
Central Fla.	8	3	0	.727	379	169
St. Mary's (Cal.)	8	3	0	.727	281	195
Springfield	5	3	1	.611	195	151
Central Conn. St.	4	4	1	.500	164	133
American Int'l.	3	5	2	.400	230	293
Liberty	3	7	0	.300	174	249
Kentucky St.	2	8	1	.227	100	256
Michigan Tech	1	8	0	.111	126	317
So. Conn. St.	1	9	0	.100	147	298
Dist. Columbia	0	9	0	.000	41	374

DIVISION III

	FULL SEASON				SCORING	
	W	L	T	Pct.	For	Agst.
Hofstra	9	1	0	.900	340	158
Rochester	9	1	0	.900	228	147
Samford	9	1	0	.900	517	228
Wagner	9	1	0	.900	305	132
Gallaudet	6	1	0	.857	200	96
Ferrum	8	1	1	.850	262	184
UC Santa Barb.	8	2	0	.800	237	107
Dayton	8	2	0	.800	280	127
Wabash	8	2	0	.800	298	184
Menlo	7	2	0	.778	186	131
Salisbury St.	7	2	0	.778	305	127
Coast Guard	6	2	0	.750	158	114
Hamilton	6	2	0	.750	165	75
Trinity (Conn.)	6	2	0	.750	204	110
Georgetown	6	2	1	.722	181	110
DePauw	7	3	0	.700	262	204
Ill. Benedictine	7	3	0	.700	254	157
Millsaps	7	3	0	.700	254	173
Canisius	6	3	1	.650	234	121
San Diego	6	3	1	.650	209	100
Mercyhurst	6	4	0	.600	293	217
Cortland St.	5	4	0	.556	225	224
Findlay	5	4	0	.556	215	181
FDU-Madison	5	4	0	.556	119	121
Albany St. (N.Y.)	5	5	0	.500	192	200
Drake	5	5	0	.500	221	217
Union (N.Y.)	5	5	0	.500	238	189
Middlebury	4	4	0	.500	112	135
Norwich	4	4	1	.500	191	158
Tufts	4	4	0	.500	149	194
Aurora	4	5	0	.444	152	197
Stony Brook	4	5	0	.444	151	121
Brockport St.	3	6	0	.333	126	150
St. John Fisher	2	4	0	.333	96	135
Buffalo	3	7	0	.300	151	204
Catholic	3	7	0	.300	171	259
MacMurray	3	7	0	.300	197	265
Siena	2	5	0	.286	41	193
Trinity (Tex.)	2	5	0	.286	94	191
St. Francis (Pa.)	2	6	0	.250	85	165
Worcester Poly	2	6	0	.250	159	203
Colorado Col.	2	7	0	.222	94	200
Duquesne	2	7	0	.222	97	227
Frostburg St.	2	8	0	.200	97	228
St. Peter's	2	8	0	.200	35	183
Western Conn. St.	1	8	1	.150	122	206
Marist	1	7	0	.125	83	162
Quincy	1	7	0	.125	71	186
Washington (Mo.)	1	8	0	.111	129	300
Buffalo St.	1	9	0	.100	160	391
N.Y. Maritime	0	4	0	.000	19	139
Brooklyn	0	5	0	.000	52	239
Wesley	0	9	0	.000	52	358

1988-89 SCHEDULES & RESULTS

Notre Dame fullback Braxston Banks and his teammates face another tough schedule in 1988. The Irish played 1987's toughest schedule, facing opponents that compiled a 71-34-2 record for a .673 winning percentage. Notre Dame, which finished with an 8-3-0 record last year, faces a demanding schedule that includes skirmishes against Michigan, Pittsburgh, Miami (Florida), Penn State and Southern California.

SCHEDULE OF 1988-89 BOWL GAMES

Bowl	*Time	Date	Site
All-American	8 p.m.	Dec. 29	Birmingham, Alabama
Aloha	3:45 p.m.	Dec. 25	Honolulu, Hawaii
Bluebonnet	8 p.m.	Dec. 31	Houston, Texas
California	4 p.m.	Dec. 12	Fresno, California
Cotton	1:30 p.m.	Jan. 2	Dallas, Texas
Fiesta	1:30 p.m.	Jan. 2	Tempe, Arizona
Florida Citrus	Noon	Jan. 2	Orlando, Florida
Freedom	8 p.m.	Dec. 30	Anaheim, California
Gator	2:30 p.m.	Dec. 30	Jacksonville, Florida
Hall of Fame	**TBA	**TBA	Tampa, Florida
Holiday	7:30 p.m.	Dec. 30	San Diego, California
Independence	8 p.m.	Dec. 12	Shreveport, Louisiana
Liberty	8 p.m.	Dec. 28	Memphis, Tennessee
Orange	8 p.m.	Jan. 2	Miami, Florida
Peach	1 p.m.	Dec. 31	Atlanta, Georgia
Rose	5 p.m.	Jan. 2	Pasadena, California
Sugar	3:30 p.m.	Jan. 2	New Orleans, Louisiana
Sun	1 p.m.	Dec. 24	El Paso, Texas

**Eastern Standard Time.*

***To Be Announced.*

1988 DIVISIONS I-A & I-AA SCHEDULES

Listed alphabetically in this section are the 1988 schedules and 1987 records of all teams classified Division I-A and Division I-AA in football. The division designation for each school is indicated to the right of the school name.

Coaching records (below head coaches' names) are for all seasons as the head coach at any four-year collegiate institution.

Game date and starting time are subject to change.

AIR FORCE . . . Air Force Academy, Colo. 80840 — I-A

Coach: Fisher DeBerry, Wofford '60
Record: 4 yrs., W-35, L-14, T-0

1988 SCHEDULE

Colorado St.	Sep 3
San Diego St.	Sep 11*
Northwestern■	Sep 17
Wyoming■	Sep 24
New Mexico■	Oct 1
Navy■	Oct 8
Utah	Oct 15
Notre Dame	Oct 22
Army	Nov 5
Brigham Young■	Nov 12
UTEP	Nov 19
Hawaii	Nov 26*

1987 RECORD

13 Wyoming	27	13 Brigham Young	24
21 Texas Christian	10	27 Army	10
49 San Diego St.	7	73 New Mexico	26
27 Colorado St.	19	34 Hawaii	31
48 Utah	27		
23 Navy	13	377 (9-3-0)	236
14 Notre Dame	35	Freedom Bowl	
35 UTEP	7	28 Arizona St.	33

Conference: Western Athl. Conf. Enrollment: 4,400. Colors: Blue & Silver.
Nickname: Falcons. Stadium: Falcon (1962), 52,153 capacity. Natural turf.
1987 home attendance: 223,933 in 5 games.
Director of Athletics: Col. John J. Clune.
Sports Info. Director: Dave Kellogg 303-472-1894

AKRON . . . Akron, OH 44325 — I-A

Coach: Gerry Faust, Dayton '58
Record: 7 yrs., W-41, L-37, T-1

1988 SCHEDULE

Northern Ill.	Sep 3*
Kent St.	Sep 10
Central Mich.■	Sep 17*
New Mexico	Sep 24*
Youngstown St.	Oct 1
Arkansas St.■	Oct 8*
Auburn	Oct 15
Long Beach St.■	Oct 22*
Cal St. Fullerton■	Oct 29*
New Mexico St.■	Nov 5*
Temple■	Nov 12*

1987 RECORD

19 Western Mich.	24	10 Louisville	31
23 Kent St.	27	23 Nicholls St.	17
17 Eastern Mich.	16	27 Northern Ill.	21
3 Temple	23	6 Youngstown St.	10
24 Eastern Ill.	10		
26 Oregon St.	42	204 (4-7-0)	273
26 Delaware St.	52		

Conference: Other I-A Ind. Enrollment: 27,000. Colors: Blue & Gold.
Nickname: Zips. Stadium: Rubber Bowl (1940), 35,482 capacity. Artificial turf.
1987 home attendance: 99,435 in 6 games.
Director of Athletics: Jim Dennison.
Sports Info. Director: Ken MacDonald 216-375-7468

ALABAMA . . . University, Ala. 35486 — I-A

Coach: Bill Curry, Georgia Tech '65
Record: 8 yrs., W-38, L-48, T-4

1988 SCHEDULE

Temple	Sep 10*
Texas A&M	Sep 17*
Vanderbilt■	Sep 24
Kentucky	Oct 1
Mississippi■	Oct 8
Tennessee	Oct 15
Penn St. [Birmingham, Ala.]	Oct 22
Mississippi St.	Oct 29
Louisiana St.■	Nov 5
Southwestern La. [Birmingham, Ala.]	Nov 12
Auburn [Birmingham, Ala.]	Nov 25

1987 RECORD

38 Southern Miss.	6	22 Louisiana St.	10
24 Penn St.	13	6 Notre Dame	37
14 Florida	23	0 Auburn	10
30 Vanderbilt	23		
38 Southwestern La.	10	244 (7-4-0)	185
10 Memphis St.	13	Hall of Fame Bowl	
41 Tennessee	22	24 Michigan	28
21 Mississippi St.	18		

Conference: Southeastern Conf. Enrollment: 17,000. Colors: Crimson & White.
Nickname: Crimson Tide. Stadium: Bryant-Denny (1929), 70,000 capacity. Artificial turf.
1987 home attendance: 607,995 in 9 games.
Director of Athletics: Steve Sloan.
Sports Info. Director: Larry White 205-348-6084

ALABAMA STATE . . . Montgomery, AL 36195 — I-AA

Coach: Houston Markham, Alcorn State '65
Record: 1 yr., W-8, L-3, T-0

1988 SCHEDULE

Southern-B.R.	Sep 10*
Alcorn St.	Sep 17
Texas Southern [Mobile, Ala.]	Sep 24*
Jackson St.■	Oct 8*
Albany St. (Ga.)	Oct 15*
Prairie View [Austin, Tex.]	Oct 22*
Alabama A&M [Birmingham, Ala.]	Oct 29*
Grambling	Nov 5
Mississippi Val.	Nov 12

1987 RECORD

10 Southern-B.R.	14	17 Alabama A&M	14
17 Alcorn St.	9	17 Grambling	7
9 Texas Southern	31	21 Mississippi Val.	0
14 Florida A&M	12	21 Johnson Smith	3
17 Jackson St.	41		
21 Albany St. (Ga.)	20	188 (8-3-0)	158
24 Prairie View	7		

Conference: Southwestern. Enrollment: 4,200. Colors: Black & Gold.
Nickname: Hornets. Stadium: Cramton (), 24,600 capacity. Natural turf.
1987 home attendance: 22,700 in 4 games.
Director of Athletics: Houston Markham.
Sports Info. Director: To be named 205-293-4286

ALCORN STATE . . . Lorman, Miss. 39096 — I-AA

Coach: Theo Danzy, Tennessee St. '58
Record: 7 yrs., W-28, L-38, T-3

1988 SCHEDULE

Grambling [Shreveport, La.]	Sep 3*
Alabama St.■	Sep 17
Abilene Christian	Sep 24*
Middle Tenn. St.■	Oct 1
Texas Southern■	Oct 8
Lamar	Oct 15*
Southern-B.R.■	Oct 22
Mississippi Val.	Nov 5
Prairie View	Nov 12
Jackson St.■	Nov 19

1987 RECORD

28 Grambling	24	21 Mississippi Val.	13
9 Alabama St.	17	20 Prairie View	19
3 Nicholls St.	14	10 Jackson St.	19
24 Texas Southern	21		
19 Southern-B.R.	17	151 (6-3-0)	159
17 Florida A&M	15		

Conference: Southwestern. Enrollment: 2,500. Colors: Purple & Gold.
Nickname: Braves. Stadium: Henderson (1930), 10,000 capacity. Natural turf.
1987 home attendance: 30,378 in 4 games.
Director of Athletics: Theophilus Danzy Sr.
Sports Info. Director: Stanley Lewis 601-877-6502

■Home games on each schedule [neutral sites shown in brackets]. *Night Games.

APPALACHIAN STATE . . . Boone, N.C. 28608 — I-AA

Coach: Sparky Woods, Carson-Newman '76
Record: 4 yrs., W-32, L-15, T-1

1988 SCHEDULE

Citadel ■	Sep 3
James Madison	Sep 10
Gardner-Webb ■	Sep 24
South Caro.	Oct 1
Va. Military	Oct 8
Furman ■	Oct 15
East Tenn. St. ■	Oct 22
Marshall	Oct 29
Western Caro. ■	Nov 5
Tenn.-Chatt.	Nov 12
Wake Forest	Nov 19

1987 RECORD

3	South Caro.	24	27	Citadel	17
17	James Madison	10	33	Western Caro.	13
27	Va. Military	10			
12	Wake Forest	16	221	(9-2-0)	126
24	Liberty	6		**Division I-AA Playoffs**	
16	Furman	8	20	Richmond	3
17	Tenn.-Chatt.	3	19	Ga. Southern	0
28	East Tenn. St.	9	10	Marshall	24
17	Marshall	10			

Conference: Southern Conf. Enrollment: 11,000. Colors: Black & Gold.
Nickname: Mountaineers. Stadium: Wm. J. Conrad (1962), 18,000 capacity. Artificial turf.
1987 home attendance: 103,413 in 6 games.
Director of Athletics: Jim Garner.
Sports Info. Director: Rick Covington 704-262-3080

ARIZONA . . . Tucson, Ariz. 85721 — I-A

Coach: Dick Tomey, De Pauw '61
Record: 11 yrs., W-67, L-50, T-6

1988 SCHEDULE

Oregon St.	Sep 3*
Texas Tech ■	Sep 10*
Oklahoma	Sep 17
Eastern Mich. ■	Sep 24*
Southern Cal ■	Oct 1*
Washington St. ■	Oct 15*
UCLA ■	Oct 22*
California ■	Oct 29*
Washington	Nov 5
Oregon ■	Nov 12*
Arizona St. ■	Nov 26

1987 RECORD

14	Iowa	15	23	Stanford	13
20	New Mexico	9	21	Washington	21
24	UCLA	34	10	Southern Cal	12
45	Bowling Green	7	24	Arizona St.	24
23	California	23			
31	Oregon St.	17	263	(4-4-3)	220
28	Washington St.	45			

Conference: Pacific-10. Enrollment: 34,000. Colors: Cardinal & Navy.
Nickname: Wildcats. Stadium: Arizona (1928), 55,197 capacity. Natural turf.
1987 home attendance: 371,434 in 7 games.
Director of Athletics: Cedric Dempsey.
Sports Info. Director: Butch Henry 602-621-4163

ARIZONA STATE . . . Tempe, Ariz. 85287 — I-A

Coach: Larry Marmie, Eastern Kentucky '65
Record: First year as head coach

1988 SCHEDULE

Illinois ■	Sep 10*
Colorado St. ■	Sep 17*
Nebraska	Sep 24
Lamar ■	Oct 1*
Washington ■	Oct 8*
Stanford	Oct 15
Washington St.	Oct 22
Oregon	Oct 29
Oregon St. ■	Nov 5*
Southern Cal ■	Nov 12*
Arizona	Nov 26

1987 RECORD

21	Illinois	7	37	Oregon	13
31	Pacific	12	20	California	38
28	Nebraska	35	24	Arizona	24
35	UTEP	16			
14	Washington	27	301	(6-4-1)	231
38	Washington St.	7		**Freedom Bowl**	
30	Oregon St.	21	33	Air Force	28
23	UCLA	31			

Conference: Pacific-10. Enrollment: 41,657. Colors: Maroon & Gold.
Nickname: Sun Devils. Stadium: Sun Devil (1958), 70,491 capacity. Natural turf.
1987 home attendance: 486,034 in 7 games.
Director of Athletics: Charles S. Harris.
Sports Info. Director: Mark Brand 602-965-6592

ARKANSAS . . . Fayetteville, Ark. 72701 — I-A

Coach: Ken Hatfield, Arkansas '65
Record: 9 yrs., W-61, L-45, T-2

1988 SCHEDULE

Pacific [Little Rock, Ark.]	Sep 3*
Tulsa ■	Sep 10
Mississippi [Little Rock, Ark.]	Sep 17*
Texas Christian ■	Oct 1
Texas Tech [Little Rock, Ark.]	Oct 8
Texas	Oct 15
Houston	Oct 22
Rice [Little Rock, Ark.]	Oct 29*
Baylor	Nov 5
Texas A&M ■	Nov 12
Miami (Fla.)	Nov 26

1987 RECORD

31	Mississippi	10	10	Baylor	7
30	Tulsa	15	0	Texas A&M	14
7	Miami (Fla.)	51	43	New Mexico	25
20	Texas Christian	10	38	Hawaii	20
31	Texas Tech	0			
14	Texas	16	283	(9-3-0)	199
21	Houston	17		**Liberty Bowl**	
38	Rice	14	17	Georgia	20

Conference: Southwest Conf. Enrollment: 14,000. Colors: Cardinal & White.
Nickname: Razorbacks. Stadium: Razorback (1938), 52,860 capacity. Artificial turf.
1987 home attendance: 357,125 in 7 games.
Director of Athletics: Frank Broyles.
Sports Info. Director: Rick Schaeffer 501-575-2751

ARKANSAS STATE . . . State University, Ark. 72467 — I-AA

Coach: Larry Lacewell, Ark.-Monticello '59
Record: 9 yrs., W-59, L-46, T-4

1988 SCHEDULE

Delta St ■	Sep 3*
Memphis St.	Sep 10*
North Texas	Sep 17*
Northeast La. ■	Sep 24*
Southern Ill.	Oct 1
Akron	Oct 8*
Mississippi	Oct 15
Lamar ■	Oct 22*
Louisiana Tech [Shreveport, La.]	Oct 29*
Illinois St. ■	Nov 5
Southwestern La.	Nov 19*

1987 RECORD

20	Northwestern La.	23	27	North Texas	20
35	Mississippi Col.	0	34	Lamar	20
10	Mississippi	47	21	Northeast La.	31
77	East Tex. St.	22			
17	McNeese St.	0	332	(7-3-1)	196
37	Louisiana Tech	3		**Division I-AA Playoffs**	
33	Southern Ill.	9	35	Jackson St.	32
21	Memphis St.	21	28	Northern Iowa	49

Conference: I-AA Independents. Enrollment: 8,727. Colors: Scarlet & Black.
Nickname: Indians. Stadium: Indian (1974), 18,709 capacity. Natural turf.
1987 home attendance: 78,876 in 5 games.
Director of Athletics: Larry Lacewell.
Sports Info. Director: Jerry Schaeffer 501-972-2541

■Home games on each schedule [neutral sites shown in brackets]. *Night Games.

ARMY . . . West Point, N.Y. 10996 — I-A

Coach: Jim Young, Bowling Green '57
Record: 14 yrs., W-99, L-58, T-2

1988 SCHEDULE

Holy Cross ■	Sep 10
Washington	Sep 17
Northwestern ■	Sep 24
Bucknell ■	Oct 1
Yale	Oct 8
Lafayette ■	Oct 15
Rutgers [East Rutherford, NJ]	Oct 22
Air Force ■	Nov 5
Vanderbilt ■	Nov 12
Boston College [Dublin, Ireland]	Nov 19
Navy [Philadelphia, Pa]	Dec 3

1987 RECORD

24 Holy Cross	34	17 Temple	7
41 Kansas St.	14	10 Air Force	27
48 Citadel	6	49 Lafayette	37
13 Wake Forest	17	17 Navy	3
24 Boston College	29		
20 Colgate	22		
14 Rutgers	27		
277		(5-6-0)	223

Conference: I-A Eastern Ind. Enrollment: 4,400. Colors: Black, Gold, Gray.
Nickname: Cadets,Black Knights. Stadium: Michie (1924), 39,867 capacity Artificial turf.
1987 home attendance: 241,063 in 6 games.
Director of Athletics: Carl Ullrich.
Sports Info. Director: Robert Kinney 914-938-3303

AUBURN . . . Auburn, Ala. 36830 — I-A

Coach: Pat Dye, Georgia '62
Record: 14 yrs., W-115, L-44, T-3

1988 SCHEDULE

Kentucky ■	Sep 10*
Kansas ■	Sep 17*
Tennessee ■	Sep 24
North Caro. ■	Oct 1
Louisiana St.	Oct 8*
Akron ■	Oct 15
Mississippi St. ■	Oct 22
Florida	Oct 29
Southern Miss. ■	Nov 5
Georgia ■	Nov 12
Alabama [Birmingham, Ala.]	Nov 25

1987 RECORD

31 Texas	3	6 Florida St.	34
49 Kansas	0	27 Georgia	11
20 Tennessee	20	10 Alabama	0
20 North Caro.	10		
48 Vanderbilt	15		
20 Georgia Tech	10		
38 Mississippi St.	7		
29 Florida	6		
298		(9-1-1) Sugar Bowl	116
		16 Syracuse	16

Conference: Southeastern Conf. Enrollment: 19,700. Colors: Burnt Orange & Navy Blue.
Nickname: Tigers . Stadium: Jordan Hare (1939), 85,187 capacity. Natural turf.
1987 home attendance: 466,000 in 7 games.
Director of Athletics: Pat Dye.
Sports Info. Director: David Housel 205-826-4750

AUSTIN PEAY STATE . . . Clarksville, Tenn. 37044 — I-AA

Coach: Paul Brewster, East Tennessee '58
Record: First year as head coach

1988 SCHEDULE

Kentucky St. ■	Sep 3*
Eastern Ill.	Sep 10*
Cincinnati	Sep 17*
Western Ky.	Oct 1*
Eastern Ky. ■	Oct 8*
Toledo	Oct 15
Middle Tenn. St. ■	Oct 22
Morehead St.	Oct 29
Tennessee St. ■	Nov 5
Tennessee Tech	Nov 12
Murray St. ■	Nov 19

1987 RECORD

26 Kansas St.	22	0 Western Ky.	27
10 Tenn.-Martin	30	7 Eastern Ky.	50
3 Southern Ill.	10	10 Cincinnati	42
9 Tennessee Tech	14	0 Murray St.	40
16 Middle Tenn. St.	38		
20 Morehead St.	13		
18 Youngstown St.	20		
119		(2-9-0)	306

Conference: Ohio Valley Conf. Enrollment: 5,000 . Colors: Red & White.
Nickname: Governors. Stadium: Municipal (1946), 10,000 capacity. Artificial turf.
1987 home attendance: 29,868 in 7 games.
Director of Athletics: Tim Weiser.
Sports Info. Director: Brad Kirtley 615-648-7561

BALL STATE . . . Muncie, Ind. 47306 — I-A

Coach: Paul Schudel, Miami (0) '66
Record: 3 yrs., W-14, L-19, T-0

1988 SCHEDULE

Toledo ■	Sep 3
Bowling Green	Sep 10
Massachusetts ■	Sep 17
Miami (Ohio) ■	Oct 1
Kent St.	Oct 8
Eastern Mich. ■	Oct 15
Central Mich.	Oct 22
Northern Ill.	Oct 29
Western Mich. ■	Nov 5
Ohio	Nov 12
Indiana St. [Indianapolis, Ind.]	Nov 17*

1987 RECORD

17 Toledo	21	42 Northern Ill.	17
0 Bowling Green	24	16 Western Mich.	31
13 Wisconsin	30	30 Ohio	17
20 Miami (Ohio)	30	23 Indiana St.	24
24 Kent St.	23		
28 Eastern Mich.	35		
13 Central Mich.	[illegible]		
226		(4-7-0)	255

Conference: Mid-American Conf. Enrollment: 18,000. Colors: Cardinal & White
Nickname: Cardinals. Stadium: Ball State (1967), 16,319 capacity. Natural turf.
1987 home attendance: 42,240 in 5 games.
Director of Athletics: Don Purvis.
Sports Info. Director: Earl Yestingsmeier 317-285-8242

BAYLOR . . . Waco, Tex. 76706 — I-A

Coach: Grant Teaff, McMurry '56
Record: 25 yrs., W-138, L-127, T-7

1988 SCHEDULE

Nevada-Las Vegas ■	Sep 3*
Kansas	Sep 10
Iowa St.	Sep 17
Texas Tech	Sep 24*
Houston ■	Oct 1
Southwest Tex. St. ■	Oct 8
Texas A&M	Oct 15
Texas Christian	Oct 22
Arkansas ■	Nov 5
Rice	Nov 12
Texas ■	Nov 19

1987 RECORD

13 Louisiana Tech	3	0 Texas Christian	24
18 Missouri	23	7 Arkansas	10
21 Nevada-Las Vegas	14	34 Rice	31
36 Texas Tech	22	16 Texas	34
30 Houston	18		
36 Southwest Tex. St.	15		
10 Texas A&M	34		
221		(6-5-0)	228

Conference: Southwest Conf. Enrollment: 11,000. Colors: Green & Gold.
Nickname: Bears. Stadium: Baylor (1950), 48,500 capacity. Artificial turf.
1987 home attendance: 223,900 in 6 games.
Director of Athletics: Bill Menefee.
Sports Info. Director: Maxey Parrish 817-754-4648

■Home games on each schedule [neutral sites shown in brackets]. *Night Games.

BETHUNE-COOKMAN . . . Daytona Beach, FL 32015 — I-AA

Coach: Larry Little, Bethune-Cookman '67
Record: 5 yrs., W-24, L-26, T-1

1988 SCHEDULE

Central Fla. [Orlando, Fla.] ..... Sep 2*
Morgan St. ■ ..... Sep 10*
Howard ..... Sep 17
Grambling [Jacksonville, Fla.] ..... Sep 24*
Delaware St. ■ ..... Oct 1*
South Carolina St. ■ ..... Oct 15*
Ga. Southern ..... Oct 22
North Carolina A&T ..... Oct 29
Southern-B.R. ■ ..... Nov 5*
Morris Brown ■ ..... Nov 12
Florida A&M [Tampa, Fla.] ..... Nov 26

1987 RECORD

9	Central Fla.	17	38	North Caro. A&T	36
34	Morgan St.	22	16	Tennessee St.	13
51	Howard	58	34	Morris Brown	12
14	Grambling	21	10	Florida A&M	21
0	Delaware St.	45			
13	Ga. Southern	14	239	(4-7-0)	300
20	South Caro. St.	41			

Conference: Mid-Eastern. Enrollment: 1,700. Colors: Maroon & Gold.
Nickname: Wildcats. Stadium: Memorial (), 10,000 capacity. Natural turf.
1987 home attendance: 36,400 in 6 games.
Director of Athletics: Lloyd Johnson.
Sports Info. Director: Johnny Randolph 904-255-1401

BOISE STATE . . . Boise, Ida. 83725 — I-AA

Coach: Skip Hall, Concordia (Minn.) '66
Record: 1 yr., W-6, L-5, T-0

1988 SCHEDULE

Long Beach St. ..... Sep 3*
Sam Houston St. ■ ..... Sep 10*
Northern Ariz. ..... Sep 17*
Eastern Wash. ..... Sep 24*
Weber St. ■ ..... Oct 1*
Montana St. ..... Oct 15
Montana ■ ..... Oct 22*
Nevada-Reno ■ ..... Oct 29*
Idaho St. ..... Nov 5*
Eastern Ill. ■ ..... Nov 12
Idaho ■ ..... Nov 19

1987 RECORD

34	Delaware St.	13	27	Utah	31
30	Cal St. Northridge	0	36	Nevada-Reno	31
44	Weber St.	55	48	Northern Ariz.	18
35	Montana St.	13	34	Idaho	40
38	Eastern Wash.	13			
3	Montana	12	361	(6-5-0)	261
32	Idaho St.	35			

Conference: Big Sky Conf. Enrollment: 11,600. Colors: Orange & Blue.
Nickname: Broncos. Stadium: Bronco (1970), 21,500 capacity. Artificial turf.
1987 home attendance: 99,437 in 6 games.
Director of Athletics: Gene Bleymaier.
Sports Info. Director: Max Corbet 208-385-1515

BOSTON COLLEGE . . . Chestnut Hill, Mass. 02167 — I-A

Coach: Jack Bicknell, Montclair St. '60
Record: 12 yrs., W-68, L-66, T-2

1988 SCHEDULE

Southern Cal ■ ..... Sep 1*
Cincinnati ■ ..... Sep 10
Penn St. ..... Sep 17
Texas Christian ..... Sep 24*
Pittsburgh ■ ..... Oct 1
Rutgers ■ ..... Oct 15
West Va. ..... Oct 22
Tennessee ..... Nov 5
Syracuse ■ ..... Nov 12
Army [Dublin, Ireland] ..... Nov 19
Temple ..... Nov 26

1987 RECORD

38	Texas Christian	20	16	West Va.	37
28	Temple	7	20	Tennessee	18
17	Southern Cal	23	25	Notre Dame	32
17	Penn St.	27	17	Syracuse	45
13	Pittsburgh	10			
29	Army	24	244	(5-6-0)	281
24	Rutgers	38			

Conference: I-A Eastern Ind. Enrollment: 9,015. Colors: Maroon & Gold.
Nickname: Eagles. Stadium: Alumni (1957), 32,000 capacity. Artificial turf.
1987 home attendance: 154,358 in 5 games.
Director of Athletics: William Flynn.
Sports Info. Director: Reid Oslin 617-552-3004

BOSTON U. . . . Boston, Mass. 02215 — I-AA

Coach: Chris Palmer, So. Connecticut '72
Record: 2 yrs., W-16, L-4, T-0

1988 SCHEDULE

Rhode Island ..... Sep 10
James Madison ■ ..... Sep 17
Villanova ■ ..... Sep 24
Massachusetts ..... Oct 1
Maine [Portland, Me.] ..... Oct 8
Richmond [London, England] ..... Oct 16
Citadel ..... Oct 22*
New Hampshire ■ ..... Oct 29
Harvard ..... Nov 5
Connecticut ■ ..... Nov 12
Delaware ..... Nov 19

1987 RECORD

34	Indiana St.	3	24	Richmond	33
20	New Hampshire	27	7	Citadel	34
19	Maine	33	0	Colgate	38
7	Villanova	14	10	Delaware	17
31	Connecticut	7			
16	Rhode Island	13	175	(3-8-0)	229
7	Massachusetts	10			

Conference: Yankee. Enrollment: 13,650. Colors: Scarlet & White.
Nickname: Terriers. Stadium: Nickerson Field (1930), 17,369 capacity. Artificial turf.
1987 home attendance: 26,481 in 5 games.
Director of Athletics: Rick Taylor.
Sports Info. Director: Ed Carpenter 617-353-2872

BOWLING GREEN . . . Bowling Green, Ohio 43403 — I-A

Coach: Moe Ankney, Bowling Green '64
Record: 2 yrs., W-10, L-12, T-0

1988 SCHEDULE

West Va. ..... Sep 3
Ball St. ■ ..... Sep 10
Texas Christian ..... Sep 17*
Toledo ..... Sep 24*
Western Mich. ..... Oct 1
Ohio ■ ..... Oct 8
Central Mich. ..... Oct 15
Youngstown St. ■ ..... Oct 22
Miami (Ohio) ■ ..... Oct 29
Kent St. ..... Nov 5
Eastern Mich. ■ ..... Nov 12

1987 RECORD

19	Penn St.	45	7	Miami (Ohio)	17
17	Youngstown St.	20	30	Kent St.	20
24	Ball St.	0	18	Eastern Mich.	38
27	Western Mich.	34	18	Central Mich.	17
7	Arizona	45			
28	Ohio	7	215	(5-6-0)	249
20	Toledo	6			

Conference: Mid-American Conf. Enrollment: 17,300. Colors: Orange & Brown.
Nickname: Falcons. Stadium: Doyt Perry Field (1966), 30,599 capacity. Natural turf.
1987 home attendance: 60,046 in 5 games.
Director of Athletics: Jack Gregory.
Sports Info. Director: Chris Sherk 419-372-7076

■Home games on each schedule [neutral sites shown in brackets]. *Night Games.

BRIGHAM YOUNG . . . Provo, Utah 84602 — I-A

Coach: LaVell Edwards, Utah State '52
Record: 16 yrs., W-146, L-49, T-1

1988 SCHEDULE

Wyoming	Sep 1*
Texas ■	Sep 8*
UTEP ■	Sep 17
Utah St. ■	Sep 30*
Colorado St. ■	Oct 8
Texas Christian ■	Oct 15
Hawaii	Oct 22*
New Mexico ■	Oct 29
San Diego St.	Nov 5*
Air Force	Nov 12
Utah	Nov 19
Miami (Fla.)	Dec 3

1987 RECORD

17	Pittsburgh	38	San Diego St.
22	Texas	37	UTEP
12	Texas Christian	21	Utah
45	New Mexico	30	Colorado St.
45	Utah St.		
27	Wyoming		
16	Hawaii		
24	Air Force		
334		271	

(9-3-0)

All-American Bowl

16 Virginia 22

Conference: Western Athl. Conf. Enrollment: 26,000. Colors: Royal Blue & White.
Nickname: Cougars. Stadium: B Y U (1964), 65,000 capacity. Natural turf
1987 home attendance: 386,274 in 6 games.
Director of Athletics: Glen Tuckett.
Sports Info. Director: David Schulthess 801-378-4911

BROWN . . . Providence, R.I. 02912 — I-AA

Coach: John Rosenberg, Harvard '67
Record: 4 yrs., W-21, L-16, T-2

1988 SCHEDULE

Yale ■	Sep 17
Rhode Island	Sep 24
Princeton	Oct 1
Pennsylvania ■	Oct 8
Cornell	Oct 15
Holy Cross ■	Oct 22
Harvard	Oct 29
Maine ■	Nov 5
Dartmouth ■	Nov 12
Columbia	Nov 19

1987 RECORD

17	Yale	9	Harvard
17	Rhode Island	10	Lehigh
13	Princeton	19	Dartmouth
17	Pennsylvania	19	Columbia
23	Cornell		
0	Holy Cross		
144		160	

(7-3-0)

Conference: Ivy League. Enrollment: 5,300. Colors: Brown, Cardinal & White.
Nickname: Bruins, Bears. Stadium: Brown (1925), 20,000 capacity. Natural turf.
1987 home attendance: 33,645 in 5 games.
Director of Athletics: John Parry.
Sports Info. Director: To be named 401-863-2219

BUCKNELL . . . Lewisburg, Pa. 17837 — I-AA

Coach: George Landis, Penn State '71
Record: 6 yrs., W-31, L-30, T-2

1988 SCHEDULE

Villanova ■	Sep 10
Colgate ■	Sep 17
Pennsylvania	Sep 24
Army	Oct 1
Lafayette ■	Oct 8
Princeton ■	Oct 15
Columbia	Oct 22
Davidson ■	Oct 29
Lehigh	Nov 5
Holy Cross	Nov 12

1987 RECORD

28	Colgate	62	Columbia
34	Davidson	20	Cornell
32	Pennsylvania	6	William & Mary
14	Harvard	21	Lehigh
21	Lafayette		
10	Holy Cross		
248		259	

(4-5-1)

Conference: Colonial League. Enrollment: 3,305. Colors: Orange & Blue.
Nickname: Bison. Stadium: Memorial (1924), 14,400 capacity. Natural turf.
1987 home attendance: 33,540 in 5 games.
Director of Athletics: To be named.
Sports Info. Director: Brad Tufts 717-524-3301

CALIFORNIA . . . Berkeley, Calif. 94720 — I-A

Coach: Bruce Snyder, Oregon '62
Record: 8 yrs., W-40, L-44, T-4

1988 SCHEDULE

Pacific ■	Sep 10
Oregon St.	Sep 17*
Kansas ■	Sep 24
San Jose St. ■	Oct 1
Washington St.	Oct 8
UCLA ■	Oct 15
Temple ■	Oct 22
Arizona	Oct 29*
Southern Cal	Nov 5
Washington	Nov 12
Stanford ■	Nov 19

1987 RECORD

42	Pacific	20	Oregon
25	San Jose St.	38	Arizona St.
23	Minnesota	7	Stanford
14	Southern Cal	17	Washington St.
12	Tennessee		
23	Arizona		
18	UCLA		
239		267	

(3-6-2)

Conference: Pacific-10. Enrollment: 30,000. Colors: Blue & Gold.
Nickname: Golden Bears. Stadium: Memorial (1923), 75,662 capacity. Artificial turf.
1987 home attendance: 286,662 in 6 games.
Director of Athletics: Dave Maggard.
Sports Info. Director: Kevin Reneau 415-642-5363

CENTRAL MICHIGAN . . . Mt. Pleasant, Mich. 48859 — I-A

Coach: Herb Deromedi, Michigan '60
Record: 10 yrs., W-74, L-30, T-4

1988 SCHEDULE

Kentucky	Sep 3
Akron	Sep 17*
Montana St. ■	Sep 24
Kent St. ■	Oct 1
Eastern Mich.	Oct 8*
Bowling Green ■	Oct 15
Ball St. ■	Oct 22
Western Mich.	Oct 29
Ohio ■	Nov 5
Toledo	Nov 12
Miami (Ohio)	Nov 19

1987 RECORD

6	Miami (Ohio)	30	Western Mich.
30	Idaho	31	Ohio
10	Minnesota	17	Toledo
21	Kent St.	17	Bowling Green
16	Eastern Mich.		
41	Tulsa		
3	Ball St.		
222		203	

(5-5-1)

Conference: Mid-American Conf. Enrollment: 17,070. Colors: Maroon & Gold.
Nickname: Chippewas. Stadium: Kelly-Shorts (1972), 20,086 capacity. Artificial turf.
1987 home attendance: 101,481 in 5 games.
Director of Athletics: Dave Kellitz.
Sports Info. Director: Fred Stabley Jr. 517-774-3277

■Home games on each schedule [neutral sites shown in brackets]. *Night Games.

CINCINNATI . . . Cincinnati, Ohio 45221 — I-A

Coach: Dave Currey, Los Angeles St. '66
Record: 11 yrs., W-56, L-64, T-0

1988 SCHEDULE

Boston College	Sep 10
Austin Peay ■	Sep 17*
Miami (Ohio)	Sep 24
Rutgers	Oct 1
Penn St.	Oct 8
Virginia Tech ■	Oct 15*
Miami (Fla.)	Oct 22
Louisville ■	Oct 29*
West Va. ■	Nov 5
Indiana St. ■	Nov 12
East Caro. ■	Nov 19

1987 RECORD

7	Rutgers	10	38	Tennessee Tech	17
25	Louisville	0	16	Indiana St.	40
0	Penn St.	41	42	Austin Peay	10
31	Miami (Ohio)	26	20	Virginia Tech	21
28	East Caro.	56			
17	West Va.	45	234	(4-7-0)	314
10	Miami (Fla.)	48			

Conference: Other I-A Ind. Enrollment: 35,000. Colors: Red & Black.
Nickname: Bearcats. Stadium: Riverfront (1970), 59,754 capacity. Artificial turf.
1987 home attendance: 125,174 in 5 games.
Director of Athletics: Carl Meyer.
Sports Info. Director: Tom Hathaway 513-475-5091

THE CITADEL . . . Charleston, S.C. 29409 — I-AA

Coach: Charlie Taaffe, Siena '73
Record: 1 yr., W-4, L-7, T-0

1988 SCHEDULE

Appalachian St.	Sep 3
Presbyterian ■	Sep 10*
Duke	Sep 17*
Navy ■	Sep 24*
Western Caro.	Oct 1*
Tenn.-Chatt. ■	Oct 15
Boston U. ■	Oct 22*
East Tenn. St. ■	Oct 29*
Marshall ■	Nov 5
Va. Military [Norfolk, Va.]	Nov 12
Furman	Nov 19

1987 RECORD

38	Wofford	0	38	Western Caro.	24
12	Georgia Tech	51	34	Boston U.	7
27	Presbyterian	12	17	Appalachian St.	27
6	Army	46	13	Furman	58
3	Va. Military	7			
19	Tenn.-Chatt.	22	228	(4-7-0)	280
21	East Tenn. St.	24			

Conference: Southern Conf. Enrollment: 2,000. Colors: Blue & White.
Nickname: Bulldogs. Stadium: Johnson Hagood (1948), 22,500 capacity. Natural turf.
1987 home attendance: 83,348 in 6 games.
Director of Athletics: Walt Nadzak.
Sports Info. Director: Josh Baker 803-792-5120

CLEMSON . . . Clemson, S.C. 29631 — I-A

Coach: Danny Ford, Alabama '70
Record: 10 yrs., W-76, L-25, T-4

1988 SCHEDULE

Virginia Tech ■	Sep 3
Furman ■	Sep 10
Florida St. ■	Sep 17
Georgia Tech	Sep 24
Virginia	Oct 8
Duke ■	Oct 15
North Caro. St.	Oct 22
Wake Forest	Oct 29
North Caro. ■	Nov 5
Maryland	Nov 12
South Caro. ■	Nov 19

1987 RECORD

43	Western Caro.	0	13	North Caro.	10
22	Virginia Tech	10	45	Maryland	16
21	Georgia	20	7	South Caro.	20
33	Georgia Tech	12			
38	Virginia	21	298	(9-2-0)	166
17	Duke	10		Florida Citrus Bowl	
28	North Caro. St.	30	35	Penn St.	10
31	Wake Forest	17			

Conference: Atlantic Coast Conf. Enrollment: 13,865. Colors: Purple & Orange.
Nickname: Tigers. Stadium: Memorial (1942), 79,854 capacity. Natural turf.
1987 home attendance: 397,000 in 5 games.
Director of Athletics: Bobby Robinson.
Sports Info. Director: Bob Bradley 803-656-2101

COLGATE . . . Hamilton, N.Y. 13346 — I-AA

Coach: Mike Foley, Colgate '78
Record: First year as head coach

1988 SCHEDULE

New Hampshire ■	Sep 10
Bucknell	Sep 17
Cornell	Sep 24
Lafayette ■	Oct 1
Lehigh	Oct 8
Pennsylvania	Oct 15
Davidson ■	Oct 22
Holy Cross ■	Oct 29
Princeton	Nov 5
William & Mary	Nov 12
Rutgers	Nov 19

1987 RECORD

6	Duke	41	6	Syracuse	52
31	Bucknell	28	35	Lafayette	14
19	William & Mary	7	39	Princeton	15
27	Cornell	3	38	Boston U.	0
7	Holy Cross	49			
6	Lehigh	7	236	(7-4-0)	236
22	Army	20			

Conference: Colonial League. Enrollment: 2,700. Colors: Maroon.
Nickname: Red Raiders. Stadium: Andy Kerr (1937), 12,500 capacity. Natural turf.
1987 home attendance: 14,727 in 3 games.
Director of Athletics: Fred Dunlap.
Sports Info. Director: Bob Cornell 315-824-1000

COLORADO . . . Boulder, Colo. 80309 — I-A

Coach: Bill McCartney, Missouri '62
Record: 6 yrs., W-27, L-40, T-1

1988 SCHEDULE

Fresno St. ■	Sep 10
Iowa	Sep 17
Oregon St. ■	Sep 24
Colorado St.	Oct 1
Oklahoma St. ■	Oct 8
Kansas	Oct 15
Oklahoma ■	Oct 22
Iowa St. ■	Oct 29
Missouri	Nov 5
Nebraska	Nov 12
Kansas St. ■	Nov 19

1987 RECORD

7	Oregon	10	42	Iowa St.	10
31	Stanford	17	27	Missouri	10
26	Washington St.	17	41	Kansas St.	0
29	Colorado St.	16	7	Nebraska	24
17	Oklahoma St.	42			
35	Kansas	10	268	(7-4-0)	180
6	Oklahoma	24			

Conference: Big Eight Conf. Enrollment: 23,325. Colors: Silver, Gold & Black.
Nickname: Buffaloes. Stadium: Folsom (1924), 51,463 capacity. Artificial turf.
1987 home attendance: 269,546 in 6 games.
Director of Athletics: Bill Marolt.
Sports Info. Director: David Plati 303-492-5626

■Home games on each schedule [neutral sites shown in brackets]. *Night Games.

COLORADO STATE . . . Fort Collins, Colo. 80523 — I-A

Coach: Leon Fuller, Alabama '61
Record: 6 yrs., W-24, L-45, T-0

1988 SCHEDULE

Air Force ■	Sep 3
Hawaii ■	Sep 10
Arizona St.	Sep 17*
Colorado ■	Oct 1
Brigham Young	Oct 8
UTEP	Oct 15*
San Diego St. ■	Oct 22
Wyoming ■	Oct 29
Utah	Nov 5
New Mexico	Nov 12
Tulsa	Nov 26

1987 RECORD

3 Tennessee	49	15 Wyoming	20
24 Texas Tech	33	38 Hawaii	39
6 UTEP	45	12 San Diego St.	26
19 Air Force	27	28 Southwestern La.	35
16 Colorado	29	26 Brigham Young	30
23 Utah	24		
35 New Mexico	13		
	245	(1-11-0)	370

Conference: Western Athl. Conf. Enrollment: 18,600. Colors: Green & Gold.
Nickname: Rams. Stadium: Hughes (1968), 30,000 capacity. Natural turf.
1987 home attendance: 125,207 in 5 games.
Director of Athletics: Oval Jaynes.
Sports Info. Director: Gary Ozzello 303-491-5067

COLUMBIA . . . New York, N.Y. 10027 — I-AA

Coach: Larry McElreavy, New Hampshire '72
Record: 5 yrs., W-12, L-38, T-0

1988 SCHEDULE

Harvard	Sep 17
Lafayette ■	Sep 24
Pennsylvania	Oct 1
Princeton ■	Oct 8
Yale	Oct 15
Bucknell ■	Oct 22
Lehigh	Oct 29
Dartmouth	Nov 5
Cornell ■	Nov 12
Brown ■	Nov 19

1987 RECORD

0 Harvard	35	10 Lehigh	26
7 Lafayette	38	10 Dartmouth	12
0 Pennsylvania	23	20 Cornell	31
8 Princeton	38	16 Brown	19
13 Yale	27		
20 Bucknell	62		
	104	(0-10-0)	311

Conference: Ivy League. Enrollment: 3,300. Colors: Columbia Blue & White.
Nickname: Lions. Stadium: Lawrence A. Wien (1984), 17,000 capacity. Natural turf.
1987 home attendance: 28,220 in 6 games.
Director of Athletics: Al Paul.
Sports Info. Director: Bill Steinman 212-280-2534

CONNECTICUT . . . Storrs, Conn. 06268 — I-AA

Coach: Tom Jackson, Penn State '70
Record: 5 yrs., W-27, L-26, T-0

1988 SCHEDULE

Richmond ■	Sep 10
New Hampshire	Sep 17
Yale	Sep 24
Northeastern	Oct 1
Villanova ■	Oct 8
Massachusetts	Oct 15
Maine ■	Oct 22
Southern Conn. ■	Oct 29
Delaware	Nov 5
Boston U.	Nov 12
Rhode Island ■	Nov 19

1987 RECORD

38 Southern Conn.	21	34 Villanova	23
12 Northeastern	20	20 Delaware	19
27 Yale	30	52 Rhode Island	7
21 Richmond	14	31 New Hampshire	21
7 Boston U.	31		
21 Massachusetts	17		
28 Maine	32		
	291	(7-4-0)	235

Conference: Yankee. Enrollment: 13,046. Colors: Blue & White.
Nickname: Huskies. Stadium: Memorial (1955), 16,200 capacity. Natural turf.
1987 home attendance: 42,459 in 5 games.
Director of Athletics: Todd Turner.
Sports Info. Director: Tim Tolokan 203-486-3531

CORNELL . . . Ithaca, N.Y. 14853 — I-AA

Coach: Maxie Baughan, Georgia Tech '60
Record: 5 yrs., W-21, L-27, T-1

1988 SCHEDULE

Princeton ■	Sep 17
Colgate ■	Sep 24
Lehigh	Oct 1
Harvard	Oct 8
Brown ■	Oct 15
Dartmouth	Oct 22
Lafayette	Oct 29
Yale ■	Nov 5
Columbia	Nov 12
Pennsylvania ■	Nov 19

1987 RECORD

17 Pennsylvania	13	6 Bucknell	20
3 Colgate	27	9 Yale	28
17 Lafayette	12	31 Columbia	20
29 Harvard	17	6 Princeton	23
15 Brown	23		
21 Dartmouth	14		
	154	(5-5-0)	197

Conference: Ivy League. Enrollment: 12,600. Colors: Carnelian & White.
Nickname: Big Red. Stadium: Schoellkopf (1915), 27,000 capacity. Artificial turf.
1987 home attendance: 71,800 in 5 games.
Director of Athletics: Laing Kennedy.
Sports Info. Director: Dave Wohlhueter 607-255-3752

DARTMOUTH . . . Hanover, N.H. 03755 — I-AA

Coach: Buddy Teevens, Dartmouth '79
Record: 3 yrs., W-15, L-17, T-0

1988 SCHEDULE

Pennsylvania ■	Sep 17
Lehigh ■	Sep 24
Davidson	Oct 1
Holy Cross	Oct 8
Harvard ■	Oct 15
Cornell ■	Oct 22
Yale	Oct 29
Columbia ■	Nov 5
Brown	Nov 12
Princeton	Nov 19

1987 RECORD

3 Princeton	34	7 Yale	17
3 New Hampshire	41	12 Columbia	10
38 Davidson	7	0 Brown	19
23 Holy Cross	62	7 Pennsylvania	49
3 Harvard	42		
14 Cornell	21		
	110	(2-8-0)	302

Conference: Ivy League. Enrollment: 4,000. Colors: Dartmouth Green & White.
Nickname: Big Green. Stadium: Memorial Field (1923), 20,416 capacity. Natural turf.
1987 home attendance: 43,812 in 5 games.
Director of Athletics: Ted Leland.
Sports Info. Director: Kathy Slattery 603-646-2468

■Home games on each schedule [neutral sites shown in brackets]. *Night Games.

DAVIDSON . . . Davidson, N.C. 28036 — I-AA

Coach: Vic Gatto, Harvard '69
Record: 15 yrs., W-50, L-74, T-4

1988 SCHEDULE

Presbyterian ■	Sep 3
Lehigh ■	Sep 10
Fordham	Sep 24
Dartmouth ■	Oct 1
Wofford ■	Oct 8
Guilford	Oct 15
Colgate	Oct 22
Bucknell	Oct 29
Lafayette ■	Nov 12

1987 RECORD

7	Presbyterian	24	10 Wofford 0
0	Lehigh	47	3 Furman 58
3	Bucknell	34	25 West Va. Tech 41
6	Princeton	42	20 Catawba 27
7	Dartmouth	38	
27	Wingate	50	118 (1-10-0) 399
10	Lafayette	38	

Conference: Colonial League. Enrollment: 1,400. Colors: Red & Black.
Nickname: Wildcats. Stadium: Richardson Field (1924), 8,000 capacity. Natural turf.
1987 home attendance: 5,597 in 4 games.
Director of Athletics: Christopher Morris.
Sports Info. Director: Emil Parker 704-892-2000

DELAWARE . . . Newark, DE 19716 — I-AA

Coach: Harold Raymond, Michigan '50
Record: 22 yrs., W-182, L-69, T-2

1988 SCHEDULE

Navy	Sep 10
Rhode Island ■	Sep 17
Richmond	Sep 24
New Hampshire	Oct 1
William & Mary ■	Oct 8
Villanova	Oct 15
Massachusetts ■	Oct 22
Maine	Oct 29
Connecticut ■	Nov 5
West Chester ■	Nov 12
Boston U. ■	Nov 19

1987 RECORD

13	Rhode Island	26	56	Maine	59
28	West Chester	21	19	Connecticut	20
21	Richmond	28	22	Navy	31
21	New Hampshire	45	17	Boston U.	10
37	Massachusetts	34			
38	William & Mary	14	300	(5-6-0)	312
28	Lehigh	24			

Conference: Yankee. Enrollment: 14,452. Colors: Blue & Gold.
Nickname: Fightin' Blue Hens. Stadium: Delaware (1952), 23,000 capacity. Natural turf.
1987 home attendance: 113,437 in 6 games.
Director of Athletics: Edgar Johnson.
Sports Info. Director: Benjamin M. Sherman 302-451-2186

DELAWARE STATE . . . Dover, Dela. 19901 — I-AA

Coach: William Collick, Delaware '75
Record: 3 yrs., W-23, L-9, T-0

1988 SCHEDULE

Florida A&M ■	Sep 3
Eastern Ky	Sep 10*
Towson St ■	Sep 24
Bethune-Cookman	Oct 1*
Ark.-Pine Bluff ■	Oct 15
Morgan St	Oct 22
South Caro. St. ■	Oct 29
North Caro. A&T	Nov 5
Western Ill. ■	Nov 12
Howard	Nov 19

1987 RECORD

13	Boise St.	34	28	South Caro. St.	7
30	Morgan St.	7	41	North Caro. A&T	9
69	Dist. Columbia	14	20	Ark.-Pine Bluff	22
45	Bethune-Cookman	0	7	Howard	12
52	Akron	26			
40	Towson St.	17	345	(7-3-0)	148

Conference: Mid-Eastern. Enrollment: 2,500. Colors: Red & Blue.
Nickname: Hornets. Stadium: Alumni Field (1957), 5,000 capacity. Natural turf.
1987 home attendance: 29,424 in 5 games.
Director of Athletics: John Martin.
Sports Info. Director: Maxine Lewis 302-736-4926

DUKE . . . Durham, N.C. 27706 — I-A

Coach: Steve Spurrier, Florida '67
Record: 1 yr., W-5, L-6, T-0

1988 SCHEDULE

Northwestern	Sep 3*
Tennessee	Sep 10*
Citadel ■	Sep 17*
Virginia ■	Sep 24
Vanderbilt	Oct 1*
Clemson	Oct 15
Maryland ■	Oct 22
Georgia Tech	Oct 29
Wake Forest ■	Nov 5
North Caro. St.	Nov 12
North Caro. ■	Nov 19

1987 RECORD

41	Colgate	6	48	Georgia Tech	14
31	Northwestern	16	27	Wake Forest	30
35	Vanderbilt	31	45	North Caro. St.	47
17	Virginia	42	25	North Caro.	10
0	Rutgers	7			
10	Clemson	17	301	(5-6-0)	243
22	Maryland	23			

Conference: Atlantic Coast Conf. Enrollment: 5,900. Colors: Royal Blue & White.
Nickname: Blue Devils. Stadium: Wallace Wade (1929), 33,941 capacity. Natural turf.
1987 home attendance: 134,406 in 5 games.
Director of Athletics: Tom Butters.
Sports Info. Director: John Roth 919-684-2633

EAST CAROLINA . . . Greenville, N.C. 27834 — I-A

Coach: Art Baker, Presbyterian Col. '53
Record: 13 yrs., W-66, L-72, T-5

1988 SCHEDULE

Tennessee Tech ■	Sep 3*
Virginia Tech	Sep 10
South Caro.	Sep 17
Southern Miss. ■	Sep 24
Southwestern La. ■	Oct 1
West Va. ■	Oct 8
Florida St.	Oct 15
Syracuse ■	Oct 22
Miami (Fla.) ■	Oct 29
Temple	Nov 5
Cincinnati	Nov 19

1987 RECORD

32	North Caro. St.	14	12	South Caro.	34
3	Florida St.	44	3	Miami (Fla.)	41
10	Illinois	20	31	Temple	26
16	Ga. Southern	13	34	Southern Miss.	38
0	West Va.	49			
56	Cincinnati	28	229	(5-6-0)	330
32	Virginia Tech	23			

Conference: I-A Southern Ind. Enrollment: 15,000. Colors: Purple & Gold.
Nickname: Pirates. Stadium: Ficklen (1963), 35,000 capacity. Natural turf.
1987 home attendance: 123,089 in 5 games.
Director of Athletics: Dave Hart.
Sports Info. Director: Bob Roller 919-757-6491

■Home games on each schedule [neutral sites shown in brackets]; *Night Games.

EAST TENNESSEE STATE . . . Johnson City, Tenn. 37614 — I-AA

Coach: Don Riley, East Tenn. St. '56
Record: First year as head coach

1988 SCHEDULE

Va. Military ■	Sep 3*
Wofford ■	Sep 10*
Western Caro.	Sep 17*
Central Fla. ■	Sep 24
Tenn.-Chatt.	Oct 1
North Caro. St.	Oct 8*
Marshall ■	Oct 15
Appalachian St.	Oct 22
Citadel	Oct 29*
Furman ■	Nov 12

1987 RECORD

49 William & Mary	25	9 Appalachian St.	28
10 Wofford	6	29 North Caro. St.	14
34 Tenn.-Chatt.	14	13 Va. Military	20
20 Western Caro.	37	24 James Madison	28
13 Furman	24		
7 Marshall	27		
24 Citadel	21		
232		(5-6-0)	244

Conference: Southern Conf. Enrollment: 10,198. Colors: Blue & Gold.
Nickname: Buccaneers. Stadium: Memorial (1977), 12,000 capacity. Artificial turf.
1987 home attendance: 49,809 in 6 games.
Director of Athletics: Les Robinson.
Sports Info. Director: John Cathey 615-929-4220

EASTERN ILLINOIS . . . Charleston, IL 61920 — I-AA

Coach: Bob Spoo, Purdue '60
Record: 1 yr., W-5, L-6, T-0

1988 SCHEDULE

Illinois St.	Sep 3*
Austin Peay ■	Sep 10*
Liberty ■	Sep 17*
Youngstown St. ■	Sep 24*
Indiana St.	Oct 1*
Southern Ill. ■	Oct 8*
Western Ill.	Oct 15
Northern Iowa ■	Oct 22
Southwest Mo. St.	Oct 29
Western Ky. ■	Nov 5
Boise St.	Nov 12

1987 RECORD

3 San Jose St.	24	7 Southwest Mo. St.	3
16 Northeast Mo. St.	10	17 Northern Iowa	19
15 Illinois St.	9	27 Southern Ill.	32
17 Liberty	14	15 Western Ky.	30
10 Akron	24		
12 Western Ill.	21		
20 Indiana St.	14		
159		(5-6-0)	200

Conference: Gateway. Enrollment: 10,000. Colors: Blue & Gray.
Nickname: Panthers. Stadium: O'Brien (1970), 10,000 capacity. Natural turf.
1987 home attendance: 55,364 in 6 games.
Director of Athletics: R.C. Johnson.
Sports Info. Director: Dave Kidwell 217-581-5981

EASTERN KENTUCKY . . . Richmond, Ky. 40475 — I-AA

Coach: Roy Kidd, Eastern Ky. '54
Record: 24 yrs., W-188, L-71, T-8

1988 SCHEDULE

Delaware St. ■	Sep 10*
Marshall	Sep 17*
Western Ky.	Sep 24*
Tennessee St. ■	Oct 1*
Austin Peay	Oct 8*
Tennessee Tech ■	Oct 15
Western Caro.	Oct 22
Murray St.	Oct 29
Middle Tenn. St. ■	Nov 5*
Central Fla. ■	Nov 12
Morehead St. ■	Nov 19

1987 RECORD

0 Tenn.-Chatt.	10	44 Tennessee Tech	8
37 Marshall	34	23 Morehead St.	0
23 Central Fla.	16		
20 Western Ky.	10		
29 Murray St.	21		
16 Middle Tenn. St.	17		
14 Youngstown St.	7		
50 Austin Peay	7		
256		(8-2-0)	130
		Division I-AA Playoffs	
		40 Western Ky.	17
		32 Northeast La.	33

Conference: Ohio Valley Conf. Enrollment: 13,099. Colors: Maroon & White.
Nickname: Colonels. Stadium: Hanger Field (1969), 20,000 capacity. Natural turf.
1987 home attendance: 71,900 in 6 games.
Director of Athletics: Donald Combs.
Sports Info. Director: Karl Park 606-622-1253

EASTERN MICHIGAN . . . Ypsilanti, Mich. 48197 — I-A

Coach: Jim Harkema, Kalamazoo '64
Record: 15 yrs., W-91, L-60, T-3

1988 SCHEDULE

Miami (Ohio) ■	Sep 3*
Youngstown St.	Sep 10*
Kent St. ■	Sep 17*
Arizona	Sep 24*
Central Mich. ■	Oct 8*
Ball St.	Oct 15
Western Mich. ■	Oct 22*
Ohio	Oct 29
Toledo ■	Nov 5*
Bowling Green	Nov 12

1987 RECORD

35 Youngstown St.	20	34 Ohio	16
33 Miami (Ohio)	17	38 Toledo	9
16 Akron	17	38 Bowling Green	18
23 Kent St.	21		
32 Northern Ill.	31		
6 Central Mich.	16		
35 Ball St.	28		
23 Western Mich.	17		
313		(9-2-0)	210
		California Bowl	
		30 San Jose St.	27

Conference: Mid-American Conf. Enrollment: 23,025. Colors: Green & White.
Nickname: Hurons. Stadium: Rynearson (1969), 19,800 capacity. Natural turf.
1987 home attendance: 89,798 in 6 games.
Director of Athletics: Gene Smith.
Sports Info. Director: Jim Streeter 313-487-0317

EASTERN WASHINGTON . . . Cheney, WA 99004 — I-AA

Coach: Dick Zornes, Eastern Wash. '68
Record: 9 yrs., W-56, L-33, T-1

1988 SCHEDULE

Portland St. ■	Sep 3*
Northern Ariz.	Sep 10*
Montana St. ■	Sep 17*
Boise St. ■	Sep 24*
North Texas	Oct 1*
Montana	Oct 8
Idaho ■	Oct 15
S.F. Austin St.	Oct 22*
Idaho St.	Oct 29*
Weber St. ■	Nov 5
Nevada-Reno	Nov 12

1987 RECORD

14 Augustana (S.D.)	10	24 Idaho	31
26 Nevada-Reno	40	24 Northern Ariz.	41
44 Idaho St.	14	23 Weber St.	46
32 Montana St.	30	3 Montana	22
3 S.F. Austin St.	0		
13 Boise St.	38		
14 Illinois St.	31		
220		(4-7-0)	303

Conference: Big Sky Conf. Enrollment: 8,000. Colors: Red & White.
Nickname: Eagles. Stadium: Albi (1958), 33,891 capacity. Artificial turf.
1987 home attendance: 21,476 in 5 games.
Director of Athletics: Ron Raver.
Sports Info. Director: Jim Price 509-359-2463

■Home games on each schedule [neutral sites shown in brackets]. *Night Games.

FLORIDA . . . Gainesville, Fla. 32604 — I-A

Coach: Galen Hall, Penn State '62
Record: 4 yrs., W-29, L-12, T-1

1988 SCHEDULE

Montana St. ■ ..... Sep 3
Mississippi [Jackson, Miss.] ..... Sep 10*
Indiana St. ■ ..... Sep 17
Mississippi St. ■ ..... Sep 24
Louisiana St ■ ..... Oct 1
Memphis St. ■ ..... Oct 8
Vanderbilt ..... Oct 15*
Auburn ■ ..... Oct 29
Georgia [Jacksonville, Fla.] ..... Nov 5
Kentucky ..... Nov 12
Florida St. ..... Nov 26

1987 RECORD

4	Miami (Fla.)	31	10	Georgia	23
52	Tulsa	0	27	Kentucky	14
23	Alabama	14	14	Florida St.	28
38	Mississippi St.	3			
10	Louisiana St.	13	283	(6-5-0)	158
65	Cal St. Fullerton	0		Aloha Bowl	
34	Temple	3	16	UCLA	20
6	Auburn	29			

Conference: Southeastern Conf. Enrollment: 35,000. Colors: Orange & Blue.
Nickname: Gators. Stadium: Florida Field (1929), 72,000 capacity. Artificial turf.
1987 home attendance: 528,188 in 7 games.
Director of Athletics: Bill Arnsparger.
Sports Info. Director: John Humenik 904-375-4683

FLORIDA A&M . . . Tallahassee, FL 32307 — I-AA

Coach: Ken Riley, Florida A&M '69
Record: 2 yrs., W-10, L-11, T-1

1988 SCHEDULE

Delaware St. ..... Sep 3
Ga. Southern [Jacksonville, Fla.] ..... Sep 10*
Tennessee St. ..... Sep 24*
Jackson St. [Indianapolis, Ind.] ..... Oct 1
North Caro. A&T [Miami, Fla.] ..... Oct 8*
Morgan St. ■ ..... Oct 15*
South Caro. St. ■ ..... Oct 22*
Southern-B.R. ..... Oct 29*
Howard ■ ..... Nov 5
Central St. (Ohio) ■ ..... Nov 19
Bethune-Cookman ..... Nov 26

1987 RECORD

0	Tuskegee	23	15	Alcorn St.	17
17	Ga. Southern	14	24	Southern-B.R.	17
10	Mississippi Val.	0	19	Central Fla.	14
16	Tennessee St.	21	21	Bethune-Cookman	10
12	Alabama St.	14			
10	Central St. (Ohio)	10	154	(5-5-1)	160
10	South Caro. St.	20			

Conference: I-AA Independents. Enrollment: 6,200. Colors: Orange & Green.
Nickname: Rattlers. Stadium: Bragg Memorial (1957), 27,500 capacity. Natural turf.
1987 home attendance: 168,504 in 8 games.
Director of Athletics: Walter Reed.
Sports Info. Director: Alvin Hollins 904-599-3206

FLORIDA STATE . . . Tallahassee, Fla. 32306 — I-A

Coach: Bobby Bowden, Samford '53
Record: 22 yrs., W-174, L-69, T-3

1988 SCHEDULE

Miami (Fla.) ..... Sep 3*
Southern Miss. ■ ..... Sep 10*
Clemson ..... Sep 17
Michigan St ■ ..... Sep 24*
Tulane ..... Oct 1*
Ga. Southern ■ ..... Oct 8
East Caro. ■ ..... Oct 15
Louisiana Tech ■ ..... Oct 22
South Caro. ..... Nov 5
Virginia Tech ■ ..... Nov 12
Florida ■ ..... Nov 26

1987 RECORD

40	Texas Tech	16	34	Auburn	6
44	East Caro.	3	41	Furman	10
41	Memphis St.	24	28	Florida	14
31	Michigan St.	3			
25	Miami (Fla.)	26	450	(10-1-0)	135
61	Southern Miss.	10		Fiesta Bowl	
32	Louisville	9	31	Nebraska	28
73	Tulane	14			

Conference: I-A Southern Ind. Enrollment: 24,000. Colors: Garnet & Gold.
Nickname: Seminoles. Stadium: Doak S. Campbell (1950), 60,519 capacity. Natural turf.
1987 home attendance: 343,835 in 6 games.
Director of Athletics: C.W. Ingram.
Sports Info. Director: Wayne Hogan 904-644-1060

FRESNO STATE . . . Fresno, Calif. 93740 — I-A

Coach: Jim Sweeney, Portland '51
Record: 23 yrs., W-130, L-118, T-2

1988 SCHEDULE

New Mexico ..... Sep 3*
Colorado ..... Sep 10
New Mexico St. ■ ..... Sep 17*
McNeese St ■ ..... Sep 24*
Oregon St. ..... Oct 1
Cal St. Fullerton ..... Oct 8
Utah St. ■ ..... Oct 15*
San Jose St ..... Oct 29
Pacific ■ ..... Nov 5*
Nevada-Las Vegas ..... Nov 12
Long Beach St. ■ ..... Nov 19*

1987 RECORD

24	Washington St.	41	45	Nevada-Las Vegas	10
20	Western Ill.	17	21	Cal St. Fullerton	17
0	UCLA	17	13	Utah St.	17
30	Long Beach St.	7	34	New Mexico St.	10
35	Southern Ill.	0			
16	San Jose St.	20	260	(6-5-0)	179
22	Pacific	23			

Conference: Big West. Enrollment: 17,762. Colors: Cardinal & Blue.
Nickname: Bulldogs. Stadium: Bulldog (1981), 30,000 capacity. Natural turf.
1987 home attendance: 268,580 in 8 games.
Director of Athletics: Gary Cunningham.
Sports Info. Director: Scott Johnson 209-294-2509

CAL STATE FULLERTON . . . Fullerton, Calif. 92634 — I-A

Coach: Gene Murphy, North Dakota '62
Record: 10 yrs., W-58, L-57, T-0

1988 SCHEDULE

Southwestern La. ..... Sep 3*
West Va. ..... Sep 10
Nevada-Las Vegas ..... Sep 17
Pacific ■ ..... Sep 24
Wyoming ..... Oct 1
Fresno St. ■ ..... Oct 8
Long Beach St. ..... Oct 15*
New Mexico St. ..... Oct 22*
Akron ..... Oct 29*
San Jose St. ■ ..... Nov 12
Utah St. ■ ..... Nov 19

1987 RECORD

0	Hawaii	44	21	Northern Ill.	20
12	Louisiana St.	56	48	New Mexico St.	14
31	Long Beach St.	12	17	Fresno St.	21
30	Utah St.	11	14	Pacific	22
19	San Jose St.	46	43	Montana	26
0	Florida	65			
28	Nevada-Las Vegas	14	263	(6-6-0)	351

Conference: Big West. Enrollment: 23,500. Colors: Blue, Orange & White.
Nickname: Titans. Stadium: Santa Ana Bowl (1963), 12,000 capacity. Natural turf.
1987 home attendance: 8,228 in 3 games.
Director of Athletics: Ed Carroll.
Sports Info. Director: Mel Franks 714-773-3970

■Home games on each schedule [neutral sites shown in brackets]. *Night Games.

FURMAN . . . Greenville, S.C. 29613 — I-AA

Coach: Jimmy Satterfield, South Carolina '62
Record: 2 yrs., W-14, L-7, T-2

1988 SCHEDULE

South Caro. St. ■	Sep 3
Clemson	Sep 10
Presbyterian ■	Sep 17
Newberry ■	Sep 24
Va. Military ■	Oct 1
Marshall	Oct 8
Appalachian St.	Oct 15
Western Caro. ■	Oct 29
Tenn.-Chatt.	Nov 5
East Tenn. St.	Nov 12
Citadel ■	Nov 19

1987 RECORD

25 South Caro. St.	7	58 Davidson	3
23 Presbyterian	3	38 Va. Military	0
14 Western Caro.	20	10 Florida St.	41
14 Tenn.-Chatt.	16	58 Citadel	13
42 Marshall	36		
24 East Tenn. St.	13		
8 Appalachian St.	16		
314		(7-4-0)	168

Conference: Southern Conf. Enrollment: 2,500. Colors: Purple & White.
Nickname: Paladins. Stadium: Paladin (1981), 16,000 capacity. Natural turf.
1987 home attendance: 73,391 in 5 games.
Director of Athletics: George Bennett.
Sports Info. Director: Hunter Reid 803-294-2061

GEORGIA . . . Athens, Ga. 30602 — I-A

Coach: Vince Dooley, Auburn '54
Record: 24 yrs., W-192, L-74, T-10

1988 SCHEDULE

Tennessee ■	Sep 3
Texas Christian ■	Sep 10
Mississippi St.	Sep 17*
South Caro.	Sep 24
Mississippi ■	Oct 1
Vanderbilt ■	Oct 8
Kentucky	Oct 22*
William & Mary ■	Oct 29
Florida [Jacksonville, Fla.]	Nov 5
Auburn	Nov 12
Georgia Tech ■	Nov 26

1987 RECORD

30 Virginia	22	23 Florida	10
41 Oregon St.	7	11 Auburn	27
20 Clemson	21	30 Georgia Tech	16
13 South Caro.	6		
31 Mississippi	14		
23 Louisiana St.	26		
52 Vanderbilt	24		
17 Kentucky	14		
291		(8-3-0)	187
		Liberty Bowl	
		20 Arkansas	17

Conference: Southeastern Conf. Enrollment: 26,000. Colors: Red & Black.
Nickname: Bulldogs. Stadium: Sanford (1929), 82,122 capacity. Natural turf.
1987 home attendance: 477,573 in 6 games.
Director of Athletics: Vince Dooley.
Sports Info. Director: Claude Felton 404-542-1621

GEORGIA SOUTHERN . . . Statesboro, Ga. 30460 — I-AA

Coach: Erskine Russell, Auburn '49
Record: 4 yrs., W-43, L-11, T-0

1988 SCHEDULE

Newberry ■	Sep 3
Florida A&M [Jacksonville, Fla.]	Sep 10*
Tenn.-Chatt.	Sep 17*
Middle Tenn. St.	Sep 24*
Florida St.	Oct 8
Northeast La. ■	Oct 15
Bethune-Cookman ■	Oct 22
Central Fla.	Oct 29*
James Madison	Nov 5
Samford ■	Nov 12
South Caro. St. ■	Nov 19

1987 RECORD

27 Catawba	0	23 Western Ky.	20
14 Florida A&M	17	26 James Madison	7
17 Middle Tenn. St.	13	30 South Caro. St.	13
13 East Caro.	16		
34 Central Fla.	32		
14 Bethune-Cookman	13		
17 Northeast La.	26		
37 Western Caro.	16		
252		(8-3-0)	173
		Division I-AA Playoffs	
		31 Maine	28
		0 Appalachian St.	19

Conference: I-AA Independents. Enroliment: 9,700. Colors: Blue & White.
Nickname: Eagles. Stadium: Paulson (1984), 18,000 capacity. Natural turf.
1987 home attendance: 58,275 in 4 games.
Director of Athletics: David Wagner.
Sports Info. Director: Mark McClellan 912-681-5239

GEORGIA TECH . . . Atlanta, Ga. 30332 — I-A

Coach: Bobby Ross, Va. Military '59
Record: 11 yrs., W-65, L-59, T-1

1988 SCHEDULE

Tenn.-Chatt. ■	Sep 10
Virginia	Sep 17*
Clemson ■	Sep 24
North Caro. St. ■	Oct 1
Maryland	Oct 8
South Caro. ■	Oct 15
North Caro.	Oct 22
Duke ■	Oct 29
Va. Military ■	Nov 5
Wake Forest	Nov 12
Georgia	Nov 26

1987 RECORD

51 Citadel	12	14 Duke	48
23 North Caro.	30	14 Virginia	23
12 Clemson	33	6 Wake Forest	33
0 North Caro. St.	17	16 Georgia	30
38 Indiana St.	0		
10 Auburn	20		
15 Tennessee	29		
199		(2-9-0)	275

Conference: Atlantic Coast Conf. Enrollment: 11,300. Colors: Old Gold & White.
Nickname: Yellow Jackets. Stadium: Grant Field (1914), 46,000 capacity. Artificial turf.
1987 home attendance: 192,600 in 6 games.
Director of Athletics: Homer Rice.
Sports Info. Director: Mike Finn 404-894-5445

GRAMBLING . . . Grambling, La. 71245 — I-AA

Coach: Eddie Robinson, Leland '41
Record: 45 yrs., W-341, L-119, T-15

1988 SCHEDULE

Howard	Aug 27
Alcorn St. [Shreveport, La.]	Sep 3*
Bethune-Cookman [Jacksonville, Fla.]	Sep 24*
Prairie View [Dallas, Tex.]	Oct 1*
Tennessee St. ■	Oct 8*
Mississippi Val.	Oct 15
Jackson St. ■	Oct 22*
Texas Southern	Oct 29*
Alabama St. ■	Nov 5
South Caro. St.	Nov 12
Southern-B.R. [New Orleans, La.]	Nov 26

1987 RECORD

24 Alcorn St.	28	30 Texas Southern	9
21 Central St. (Ohio)	37	7 Alabama St.	17
21 Bethune-Cookman	14	13 South Caro. St.	15
28 Prairie View	7	21 Southern-B.R.	27
51 Tennessee St.	9		
45 Mississippi Val.	14		
17 Jackson St.	31		
278		(5-6-0)	208

Conference: Southwestern. Enrollment: 5,500. Colors: Black & Gold.
Nickname: Tigers. Stadium: Robinson (1983), 22,000 capacity. Natural turf.
1987 home attendance: 86,683 in 5 games.
Director of Athletics: Eddie Robinson.
Sports Info. Director: Henry Hawkins 318-274-2761

■Home games on each schedule [neutral sites shown in brackets]. *Night Games.

HARVARD . . . Cambridge, Mass. 02138 — I-AA

Coach: Joseph Restic, Villanova '52
Record: 17 yrs., W-95, L-60, T-5

1988 SCHEDULE

- Columbia ■ . . . Sep 17
- Massachusetts ■ . . . Sep 24
- Holy Cross . . . Oct 1
- Cornell ■ . . . Oct 8
- Dartmouth . . . Oct 15
- Princeton . . . Oct 22
- Brown ■ . . . Oct 29
- Boston U. . . . Nov 5
- Pennsylvania . . . Nov 12
- Yale ■ . . . Nov 19

1987 RECORD

35	Columbia	0	14	Brown	9
27	Northeastern	24	6	Holy Cross	41
33	Bucknell	14	31	Pennsylvania	14
17	Cornell	29	14	Yale	10
42	Dartmouth	3			
24	Princeton	19	243	(8-2-0)	163

Conference: Ivy League. Enrollment: 6,593. Colors: Crimson.
Nickname: Crimson. Stadium: Harvard (1903), 37,289 capacity. Natural turf.
1987 home attendance: 91,395 in 6 games.
Director of Athletics: John P. Reardon.
Sports Info. Director: Frank Cicero 617-495-2206

HAWAII . . . Honolulu, HI 96822 — I-A

Coach: Bob Wagner, Wittenberg '69
Record: 1 yr., W-5, L-7, T-0

1988 SCHEDULE

- Iowa ■ . . . Sep 3*
- Colorado St. . . . Sep 10
- San Jose St. ■ . . . Sep 17*
- Utah . . . Sep 24*
- UTEP ■ . . . Oct 8*
- San Diego St. . . . Oct 15*
- Brigham Young ■ . . . Oct 22*
- Long Beach St. ■ . . . Oct 29*
- New Mexico ■ . . . Nov 5*
- Wyoming ■ . . . Nov 19*
- Air Force ■ . . . Nov 26*
- Oregon ■ . . . Dec 3*

1987 RECORD

44	Cal St. Fullerton	0	21	San Diego St.	29
7	Wisconsin	28	39	Colorado St.	38
13	UTEP	37	31	Air Force	34
62	Yale	10	20	Wyoming	24
41	New Mexico	31	20	Arkansas	38
25	Utah	14			
14	Brigham Young	16	337	(5-7-0)	299

Conference: Western Athl. Conf. Enrollment: 19,700. Colors: Green & White.
Nickname: Rainbow Warriors. Stadium: Aloha (1975), 50,000 capacity. Artificial turf.
1987 home attendance: 385,556 in 9 games.
Director of Athletics: Stan Sheriff.
Sports Info. Director: Eddie Inouye 808-948-7523

HOLY CROSS . . . Worcester, Mass. 01610 — I-AA

Coach: Mark Duffner, William & Mary '75
Record: 2 yrs., W-21, L-1, T-0

1988 SCHEDULE

- Rhode Island ■ . . . Sep 3
- Army . . . Sep 10
- Lafayette . . . Sep 17
- Princeton . . . Sep 24
- Harvard ■ . . . Oct 1
- Dartmouth ■ . . . Oct 8
- Lehigh ■ . . . Oct 15
- Brown . . . Oct 22
- Colgate . . . Oct 29
- Bucknell ■ . . . Nov 12
- Northeastern ■ . . . Nov 19

1987 RECORD

34	Army	24	54	Massachusetts	10
40	Lafayette	11	41	Harvard	6
63	Lehigh	6	40	William & Mary	7
49	Colgate	7	39	Villanova	6
62	Dartmouth	23			
46	Bucknell	10	511	(11-0-0)	110
41	Brown	0			

Conference: Colonial League. Enrollment: 2,550. Colors: Royal Purple.
Nickname: Crusaders. Stadium: Fitton Field (1924), 23,500 capacity. Natural turf.
1987 home attendance: 81,125 in 5 games.
Director of Athletics: Ron Perry.
Sports Info. Director: Jeff Nelson 508-793-2583

HOUSTON . . . Houston, Tex. 77004 — I-A

Coach: Jack Pardee, Texas A&M '57
Record: 1 yr., W-4, L-6, T-1

1988 SCHEDULE

- Louisiana Tech [Shreveport, La.] . . . Sep 10*
- Missouri . . . Sep 17
- Baylor . . . Oct 1
- Texas A&M ■ . . . Oct 8
- Tulsa ■ . . . Oct 15
- Arkansas ■ . . . Oct 22
- Texas Christian ■ . . . Oct 29*
- Texas . . . Nov 5
- Wyoming ■ . . . Nov 12
- Texas Tech . . . Nov 19
- Rice ■ . . . Nov 26

1987 RECORD

0	Oklahoma St.	35	60	Texas	40
38	Sam Houston St.	34	37	Temple	7
10	Baylor	30	10	Texas Tech	10
17	Texas A&M	22	45	Rice	21
35	Wyoming	37			
17	Arkansas	21	284	(4-6-1)	292
7	Texas Christian	35			

Conference: Southwest Conf. Enrollment: 29,000. Colors: Cougar Red & White.
Nickname: Cougars. Stadium: Astrodome (1965), 55,155 capacity. Artificial turf.
1987 home attendance: 74,669 in 5 games.
Director of Athletics: Rudy Davalos.
Sports Info. Director: Rick Rivers 713-749-2180

HOWARD . . . Washington, D.C. 20059 — I-AA

Coach: Willie Jeffries, S.C. State '60
Record: 15 yrs., W-94, L-64, T-6

1988 SCHEDULE

- Grambling [Bronx, New York] . . . Aug 27
- Morehouse . . . Sep 3
- Bethune-Cookman ■ . . . Sep 17
- South Caro. St. . . . Sep 24
- Towson St. ■ . . . Oct 8
- Virginia St. . . . Oct 15
- North Caro. A&T ■ . . . Oct 22
- Dist. Columbia ■ . . . Oct 29
- Florida A&M . . . Nov 5
- Morgan St. ■ . . . Nov 12
- Delaware St. ■ . . . Nov 19

1987 RECORD

45	Newberry	0	43	Norfolk St.	3
58	Bethune-Cookman	51	54	Morehouse	6
31	South Caro. St.	22	62	Morgan St.	0
14	Towson St.	30	12	Delaware St.	7
56	Virginia St.	14			
34	North Caro. A&T	21	409	(9-1-0)	154

Conference: Mid-Eastern. Enrollment: 12,500. Colors: Blue & White.
Nickname: Bison. Stadium: Greene (1986), 7,500 capacity. Artificial turf.
1987 home attendance: 65,812 in 6 games.
Director of Athletics: William Moultrie.
Sports Info. Director: Edward Hill 202-636-7182

■Home games on each schedule [neutral sites shown in brackets]. *Night Games.

IDAHO . . . Moscow, Ida. 83843 — I-AA

Coach: Keith Gilbertson, Central Wash. '71
Record: 2 yrs., W-17, L-7, T-0

1988 SCHEDULE

Portland St. ■	Sep 10*
Pacific	Sep 17*
Montana	Sep 24
Northern Ariz. ■	Oct 1
Montana St. ■	Oct 8*
Eastern Wash.	Oct 15
Weber St. ■	Oct 22*
Nevada-Reno	Nov 5
Idaho St. ■	Nov 12*
Boise St.	Nov 19

1987 RECORD

31 Mankato St.	17	41 Weber St.	38
18 Central Mich.	30	14 Montana St.	7
17 Portland St.	10	40 Boise St.	34
46 Northern Ariz.	37		
21 Idaho St.	30		
31 Montana	25		
38 Nevada-Reno	28		
31 Eastern Wash.	24		
328	(9-2-0)	280	

Division I-AA Playoffs

30 Weber St.	59

Conference: Big Sky Conf. Enrollment: 11,826. Colors: Silver & Gold.
Nickname: Vandals. Stadium: Kibbie (1975), 16,000 capacity. Artificial turf.
1987 home attendance: 53,900 in 6 games.
Director of Athletics: Dr. Gary Hunter.
Sports Info. Director: Dave Cook 208-885-0211

IDAHO STATE . . . Pocatello, Ida. 83209 — I-AA

Coach: Garth Hall, Utah St. '67
Record: First year as head coach

1988 SCHEDULE

Utah	Sep 10*
Montana ■	Sep 17*
Cal St. Northridge ■	Sep 24*
Montana St.	Oct 1
Weber St.	Oct 8*
Oregon	Oct 15
Northern Ariz.	Oct 22
Eastern Wash. ■	Oct 29*
Boise St. ■	Nov 5*
Idaho	Nov 12*
Nevada-Reno ■	Nov 19*

1987 RECORD

51 Texas A&I	52	19 Nevada-Reno	40
14 Eastern Wash.	44	0 Montana	63
16 Utah	51	52 Montana St.	33
30 Idaho	21	37 Weber St.	53
24 Portland St.	24		
23 Northern Ariz.	32		
35 Boise St.	32		
301	(3-7-1)	445	

Conference: Big Sky Conf. Enrollment: 7,221. Colors: Orange & Black.
Nickname: Bengals. Stadium: Holt Arena (1970), 12,000 capacity. Artificial turf.
1987 home attendance: 38,864 in 5 games.
Director of Athletics: Tom Jewell.
Sports Info. Director: Glenn Alford 208-236-3651

ILLINOIS . . . Champaign, Ill. 61820 — I-A

Coach: John Mackovic, Wake Forest '65
Record: 3 yrs., W-14, L-20, T-0

1988 SCHEDULE

Washington St. ■	Sep 3
Arizona St.	Sep 10*
Utah ■	Sep 17
Ohio St.	Oct 1
Purdue ■	Oct 8
Wisconsin	Oct 15
Michigan St. ■	Oct 22
Minnesota	Oct 29*
Indiana ■	Nov 5
Michigan	Nov 12
Northwestern ■	Nov 19

1987 RECORD

14 North Caro.	34	27 Minnesota	17
7 Arizona St.	21	22 Indiana	34
20 East Caro.	10	14 Michigan	17
6 Ohio St.	10	10 Northwestern	28
3 Purdue	9		
16 Wisconsin	14		
14 Michigan St.	14		
153	(3-7-1)	208	

Conference: Big Ten Conf. Enrollment: 34,500. Colors: Orange & Blue.
Nickname: Fighting Illini. Stadium: Memorial (1923), 69,200 capacity. Artificial turf.
1987 home attendance: 443,248 in 6 games.
Director of Athletics:
Sports Info. Director: Tab Bennett 217-333-1390

ILLINOIS STATE . . . Normal, Ill. 61761 — I-AA

Coach: Jim Heacock, Muskingum '70
Record: First year as head coach

1988 SCHEDULE

Eastern Ill. ■	Sep 3*
Wake Forest	Sep 10*
Western Mich.	Sep 17
Southern Ill. ■	Sep 24*
Missouri-Rolla ■	Oct 1
Western Ky.	Oct 8*
Northern Iowa ■	Oct 15
Indiana St.	Oct 22
Western Ill.	Oct 29
Arkansas St.	Nov 5
Southwest Mo. St. ■	Nov 12

1987 RECORD

20 Western Mich.	6	15 Southwest Mo. St.	31
9 Eastern Ill.	15	17 Northern Mich.	10
7 Southern Ill.	38	34 Maine	37
22 Western Ill.	31	17 Northern Iowa	48
31 Eastern Wash.	14		
3 Indiana St.	10		
175	(3-7-0)	240	

Conference: Gateway. Enrollment: 20,333. Colors: Red & White.
Nickname: Redbirds. Stadium: Hancock (1963), 15,000 capacity. Artificial turf.
1987 home attendance: 45,553 in 5 games.
Director of Athletics: Ron Wellman.
Sports Info. Director: Tom Lamonica 309-438-5631

INDIANA . . . Bloomington, Ind. 47405 — I-A

Coach: Bill Mallory, Miami, O. '57
Record: 18 yrs., W-117, L-80, T-1

1988 SCHEDULE

Rice	Sep 10*
Kentucky ■	Sep 17
Missouri	Sep 24
Northwestern	Oct 1
Ohio St. ■	Oct 8
Minnesota ■	Oct 15
Michigan	Oct 22
Iowa ■	Oct 29
Illinois	Nov 5
Michigan St. ■	Nov 12
Purdue	Nov 19

1987 RECORD

35 Rice	13	34 Illinois	22
15 Kentucky	34	3 Michigan St.	27
20 Missouri	17	35 Purdue	14
35 Northwestern	18		
31 Ohio St.	10		
18 Minnesota	17		
14 Michigan	10		
21 Iowa	29		
261	(8-3-0)	211	

Peach Bowl

22 Tennessee	27

Conference: Big Ten Conf. Enrollment: 33,000. Colors: Cream & Crimson.
Nickname: Fightin' Hoosiers. Stadium: Memorial (1960), 52,354 capacity. Artificial turf.
1987 home attendance: 215,694 in 6 games.
Director of Athletics: Ralph Floyd.
Sports Info. Director: Kit Klingelhoffer 812-335-2421

■Home games on each schedule [neutral sites shown in brackets]. *Night Games.

INDIANA STATE . . . Terre Haute, Ind. 47809 — I-AA

Coach: Dennis Raetz, Nebraska '68
Record: 8 yrs., W-46, L-43, T-1

1988 SCHEDULE

Salem (W. Va.) ■	Sep 10*
Florida	Sep 17
Western Ill. ■	Sep 24*
Eastern Ill. ■	Oct 1*
Southwest Mo. St. ■	Oct 8*
Southern Ill.	Oct 15
Illinois St. ■	Oct 22
Northern Iowa	Oct 29*
Youngstown St.	Nov 5
Cincinnati	Nov 12
Ball St. [Indianapolis, Ind.]	Nov 17*

1987 RECORD

55	Salem (W. Va.)	0	10	Illinois St.	3
3	Boston U.	34	24	Southern Ill.	15
12	Western Ill.	42	40	Cincinnati	16
14	Northern Iowa	38	24	Ball St.	23
0	Southwest Mo. St.	42			
0	Georgia Tech	38			
14	Eastern Ill.	20			
196		(5-6-0)			271

Conference: Gateway. Enrollment: 11,500. Colors: Blue & White.
Nickname: Sycamores. Stadium: Memorial (1970), 20,500 capacity. Artificial turf.
1987 home attendance: 31,239 in 5 games.
Director of Athletics: Brian Faison.
Sports Info. Director: Mark Johnson 812-237-4160

IOWA . . . Iowa City, Iowa 52242 — I-A

Coach: Hayden Fry, Baylor '51
Record: 26 yrs., W-160, L-125, T-5

1988 SCHEDULE

Hawaii	Sep 3*
Kansas St.	Sep 10
Colorado ■	Sep 17
Iowa St. ■	Sep 24
Michigan St.	Oct 1
Wisconsin ■	Oct 8
Michigan ■	Oct 15
Purdue	Oct 22
Indiana	Oct 29
Northwestern ■	Nov 5
Ohio St. ■	Nov 12
Minnesota	Nov 19*

1987 RECORD

22	Tennessee	23	29	Indiana	21
15	Arizona	14	52	Northwestern	24
48	Iowa St.	9	29	Ohio St.	27
38	Kansas St.	13	34	Minnesota	20
14	Michigan St.	19			
31	Wisconsin	10			
10	Michigan	37			
38	Purdue	14			
360		(9-3-0)			231
		Holiday Bowl			
			20	Wyoming	19

Conference: Big Ten Conf. Enrollment: 30,000. Colors: Old Gold & Black.
Nickname: Hawkeyes. Stadium: Kinnick (1929), 67,700 capacity. Artificial turf.
1987 home attendance: 471,041 in 7 games.
Director of Athletics: Bump Elliott.
Sports Info. Director: George Wine 319-335-9411

IOWA STATE . . . Ames, Iowa 50011 — I-A

Coach: Jim Walden, Wyoming '60
Record: 10 yrs., W-44, L-63, T-4

1988 SCHEDULE

Tulane ■	Sep 10
Baylor ■	Sep 17
Iowa	Sep 24
Oklahoma	Oct 1
Northern Iowa ■	Oct 8
Missouri	Oct 15
Kansas ■	Oct 22
Colorado	Oct 29
Nebraska ■	Nov 5
Kansas St.	Nov 12
Oklahoma St. ■	Nov 19

1987 RECORD

12	Tulane	25	10	Colorado	42
9	Iowa	48	3	Nebraska	42
17	Wyoming	34	16	Kansas St.	14
3	Oklahoma	56	27	Oklahoma St.	48
39	Northern Iowa	38			
17	Missouri	42			
42	Kansas	28			
195		(3-8-0)			417

Conference: Big Eight Conf. Enrollment: 25,707. Colors: Cardinal & Gold.
Nickname: Cyclones. Stadium: Cyclone-Jack Trice (1975), 50,000 capacity. Artificial turf.
1987 home attendance: 234,974 in 6 games.
Director of Athletics: Max Urick.
Sports Info. Director: Dave Starr 515-294-3372

JACKSON STATE . . . Jackson, Miss. 39217 — I-AA

Coach: W.C. Gorden, Tenn. State '52
Record: 11 yrs., W-90, L-61, T-6

1988 SCHEDULE

Tennessee St.	Sep 10*
Prairie View ■	Sep 17*
Mississippi Val. ■	Sep 24*
Florida A&M [Indianapolis, Ind.]	Oct 1
Alabama St.	Oct 8*
Southern-B.R.	Oct 15*
Grambling	Oct 22*
Texas Southern ■	Nov 5*
Northwestern La. ■	Nov 12*
Alcorn St.	Nov 19

1987 RECORD

17	Tennessee St.	17	23	Texas Southern	14
16	Prairie View	12	24	Northwestern La.	26
46	Mississippi Val.	0	19	Alcorn St.	10
10	N.C. Central	9			
41	Alabama St.	17			
14	Southern-B.R.	0			
31	Grambling	17			
7	Southern Miss.	17			
258		(8-2-1)			139
		Division I-AA Playoffs			
			32	Arkansas St.	35

Conference: Southwestern. Enrollment: 6,500. Colors: Blue & White.
Nickname: Tigers. Stadium: Mississippi Memorial (1949), 62,512 capacity. Natural turf.
1987 home attendance: 151,061 in 6 games.
Director of Athletics: To be named.
Sports Info. Director: Samuel Jefferson 601-968-2273

JAMES MADISON . . . Harrisonburg, VA 22807 — I-AA

Coach: Joe Purzycki, Delaware '71
Record: 7 yrs., W-40, L-35, T-2

1988 SCHEDULE

Navy	Sep 3
Appalachian St. ■	Sep 10
Boston U.	Sep 17
William & Mary ■	Sep 24
Liberty ■	Oct 1
Northeastern	Oct 15
Va. Military ■	Oct 22
Towson St.	Oct 29
Ga. Southern ■	Nov 5
Richmond	Nov 12
Virginia Tech	Nov 19

1987 RECORD

38	Rhode Island	0	7	Ga. Southern	26
10	Appalachian St.	17	13	Northeastern	3
44	Morehead St.	10	28	East Tenn. St.	24
21	Massachusetts	15			
41	Richmond	3			
20	Va. Military	17			
28	William & Mary	22			
21	Towson St.	19			
271		(9-2-0)			156
		Division I-AA Playoffs			
			12	Marshall	41

Conference: I-AA Independents. Enrollment: 10,000. Colors: Purple & Gold.
Nickname: Dukes. Stadium: J M U (1975), 15,000 capacity. Artificial turf.
1987 home attendance: 65,400 in 6 games.
Director of Athletics: Dean Ehlers.
Sports Info. Director: Gary Michael 703-568-6154

■Home games on each schedule [neutral sites shown in brackets]. *Night Games.

KANSAS . . . Lawrence, Kan. 66045 — I-A

Coach: Glen Mason, Ohio State '72
Record: 2 yrs., W- 12, L-10, T-0

1988 SCHEDULE

Baylor ■	Sep 10
Auburn	Sep 17*
California	Sep 24
New Mexico St. ■	Oct 1
Nebraska ■	Oct 8
Colorado ■	Oct 15
Iowa St.	Oct 22
Oklahoma	Oct 29
Kansas St. ■	Nov 5
Oklahoma St.	Nov 12
Missouri ■	Nov 19

1987 RECORD

0	Auburn	49	10	Oklahoma	71
17	Kent St.	31	17	Kansas St.	17
11	Louisiana Tech	16	17	Oklahoma St.	49
16	Southern Ill.	15	7	Missouri	19
2	Nebraska	54			
10	Colorado	35	135	(1-9-1)	398
28	Iowa St.	42			

Conference: Big Eight Conf. Enrollment: 26,200. Colors: Crimson & Blue
Nickname: Jayhawks. Stadium: Memorial (1921), 50,250 capacity. Artificial turf.
1987 home attendance: 239,200 in 7 games.
Director of Athletics: Bob Frederick.
Sports Info. Director: Doug Vance 913-864-3417

KANSAS STATE . . . Manhattan, Kan. 66506 — I-A

Coach: Stan Parrish, Heidelberg '68
Record: 9 yrs., W-57, L-30, T-3

1988 SCHEDULE

Tulsa	Sep 3*
Iowa ■	Sep 10
Tulane	Sep 17*
Louisiana Tech ■	Oct 1
Missouri ■	Oct 8
Oklahoma	Oct 15
Nebraska ■	Oct 22
Oklahoma St. ■	Oct 29
Kansas	Nov 5
Iowa St. ■	Nov 12
Colorado	Nov 19

1987 RECORD

22	Austin Peay	26	7	Oklahoma St.	56
14	Army	41	17	Kansas	17
13	Iowa	38	14	Iowa St.	16
25	Tulsa	37	0	Colorado	41
10	Missouri	34			
10	Oklahoma	59	135	(0-10-1)	421
3	Nebraska	56			

Conference: Big Eight Conf. Enrollment: 18,048. Colors: Purple & White.
Nickname: Wildcats. Stadium: K S U (1968), 42,000 capacity. Artificial turf.
1987 home attendance: 149,280 in 6 games.
Director of Athletics: Steve Miller.
Sports Info. Director: Kenny Mossman 913-532-6735

KENT STATE . . . Kent, Ohio 44242 — I-A

Coach: Dick Crum, Mount Union '57
Record: 14 yrs., W-106, L-51, T-4

1988 SCHEDULE

Youngstown St. ■	Sep 3
Akron ■	Sep 10
Eastern Mich.	Sep 17*
Kentucky	Sep 24
Central Mich.	Oct 1
Ball St. ■	Oct 8
Western Mich.	Oct 15
Ohio ■	Oct 22
Toledo	Oct 29*
Bowling Green ■	Nov 5
Miami (Ohio)	Nov 12

1987 RECORD

27	Akron	23	17	Toledo	13
31	Kansas	17	20	Bowling Green	30
21	Eastern Mich.	23	14	Miami (Ohio)	10
24	Central Mich.	21	5	Pittsburgh	28
23	Ball St.	24			
27	Western Mich.	13	233	(7-4-0)	212
24	Ohio	10			

Conference: Mid-American Conf. Enrollment: 21,503. Colors: Navy Blue & Gold.
Nickname: Golden Flashes. Stadium: Dix (1969), 30,520 capacity. Natural turf.
1987 home attendance: 64,297 in 5 games.
Director of Athletics: Paul Amodio.
Sports Info. Director: John Wagner 216-672-2110

KENTUCKY . . . Lexington, Ky. 40506 — I-A

Coach: Jerry Claiborne, Kentucky '50
Record: 26 yrs., W-168, L-111, T-8

1988 SCHEDULE

Central Mich. ■	Sep 3
Auburn	Sep 10*
Indiana	Sep 17
Kent St. ■	Sep 24
Alabama ■	Oct 1
Louisiana St.	Oct 15*
Georgia ■	Oct 22*
Southern Ill. ■	Oct 29*
Vanderbilt ■	Nov 5*
Florida ■	Nov 12
Tennessee	Nov 19

1987 RECORD

41	Utah St.	0	14	Virginia Tech	7
34	Indiana	15	29	Vanderbilt	38
18	Rutgers	19	14	Florida	27
28	Ohio	0	22	Tennessee	24
35	Mississippi	6			
9	Louisiana St.	34	258	(5-6-0)	187
14	Georgia	17			

Conference: Southeastern Conf. Enrollment: 23,000. Colors: Blue & White.
Nickname: Wildcats. Stadium: Commonwealth (1973), 58,000 capacity. Natural turf.
1987 home attendance: 373,124 in 7 games.
Director of Athletics: Cliff Hagan.
Sports Info. Director: Chris Cameron 606-257-3838

LAFAYETTE . . . Easton, Pa. 18042 — I-AA

Coach: Bill Russo, Brown '69
Record: 10 yrs., W-58, L-47, T-0

1988 SCHEDULE

Kutztown ■	Sep 10
Holy Cross ■	Sep 17
Columbia	Sep 24
Colgate	Oct 1
Bucknell	Oct 8
Army	Oct 15
Mercyhurst ■	Oct 22
Cornell ■	Oct 29
Pennsylvania ■	Nov 5
Davidson	Nov 12
Lehigh ■	Nov 19

1987 RECORD

29	Kutztown	17	14	Colgate	35
11	Holy Cross	40	14	Pennsylvania	23
38	Columbia	7	37	Army	49
12	Cornell	17	10	Lehigh	17
42	Bucknell	21			
38	Davidson	10	264	(4-7-0)	257
19	New Hampshire	21			

Conference: Colonial League. Enrollment: 2,050. Colors: Maroon & White.
Nickname: Leopards. Stadium: Fisher Field (1926), 13,500 capacity. Natural turf.
1987 home attendance: 53,300 in 5 games.
Director of Athletics: Olav Kollevoll.
Sports Info. Director: Craig Smith 215-250-5122

■Home games on each schedule [neutral sites shown in brackets]. *Night Games.

LAMAR . . . Beaumont, Tex. 77710 — I-AA

Coach: Ray Alborn, Rice '62
Record: 8 yrs., W-18, L-70, T-0

1988 SCHEDULE

West Tex. St. ■	Sep 3*
Southwest Tex. St. ■	Sep 10*
S.F. Austin St.	Sep 17*
Arizona St.	Oct 1*
Sam Houston St.	Oct 8*
Alcorn St. ■	Oct 15*
Arkansas St.	Oct 22*
Northeast La.	Oct 29*
Mississippi Col. ■	Nov 5
Texas Tech	Nov 12
McNeese St.	Nov 19*

1987 RECORD

30 Rice	34	21 Sam Houston St.	34
39 Northern Ill.	35	19 Southwest Tex. St.	27
14 Texas Tech	43	20 Arkansas St.	34
28 S.F. Austin St.	26	36 McNeese St.	44
14 Texas A&I	43		
48 Northeast La.	28	283 (3-8-0)	386
14 UTEP	38		

Conference: I-AA Independents. Enrollment: 14,350. Colors: Red & White.
Nickname: Cardinals. Stadium: Cardinal (1964), 17,150 capacity. Natural turf.
1987 home attendance: 20,768 in 5 games.
Director of Athletics: Sonny Jolly.
Sports Info. Director: Rush Wood 409-880-8329

LEHIGH . . . Bethlehem, Pa. 18015 — I-AA

Coach: Hank Small, Gettysburg '69
Record: 2 yrs., W-10, L-11, T-1

1988 SCHEDULE

Davidson	Sep 10
William & Mary	Sep 17
Dartmouth	Sep 24
Cornell ■	Oct 1
Colgate ■	Oct 8
Holy Cross	Oct 15
Towson St. ■	Oct 22
Columbia ■	Oct 29
Bucknell ■	Nov 5
Northeastern	Nov 12
Lafayette	Nov 19

1987 RECORD

47 Davidson	0	26 Columbia	10
24 Navy	9	7 Brown	10
6 Holy Cross	63	21 Bucknell	21
27 William & Mary	28	17 Lafayette	10
7 Colgate	6		
15 Princeton	16	221 (5-5-1)	201
24 Delaware	28		

Conference: Colonial League. Enrollment: 4,500. Colors: Brown & White.
Nickname: The Brown & White. Stadium: Goodman (1988), 12,400 capacity. Natural turf.
1987 home attendance: 58,500 in 6 games.
Director of Athletics: John Whitehead.
Sports Info. Director: Ron Ticho 215-758-3174

LONG BEACH STATE . . . Long Beach, Calif. 90840 — I-A

Coach: Larry Reisbig, Washington St. '63
Record: 1 yr., W-4, L-7, T-0

1988 SCHEDULE

Boise St. ■	Sep 3*
Oregon	Sep 10
UCLA	Sep 17*
Pacific ■	Oct 1*
Utah St.	Oct 8
Cal St. Fullerton ■	Oct 15*
Akron	Oct 22*
Hawaii	Oct 29*
San Jose St.	Nov 5
New Mexico St.	Nov 12
Fresno St.	Nov 19*
Nevada-Las Vegas ■	Nov 26

1987 RECORD

51 Montana St.	15	42 San Diego St.	52
30 Weber St.	7	17 Nevada-Las Vegas	30
12 Cal St. Fullerton	31	16 San Jose St.	44
0 Michigan	49	14 Utah St.	17
7 Fresno St.	30		
9 Pacific	6	231 (4-7-0)	287
33 New Mexico St.	6		

Conference: Big West. Enrollment: 34,000. Colors: Brown & Gold.
Nickname: Forty-Niners. Stadium: Veterans Stadium (1966), 12,500 capacity. Natural turf.
1987 home attendance: 25,405 in 4 games.
Director of Athletics: Corey B. Johnson.
Sports Info. Director: Shayne Schroeder 213-985-7978

LOUISIANA STATE . . . Baton Rouge, La. 70893 — I-A

Coach: Mike Archer, Miami (Fla.) '75
Record: 1 yr., W-10, L-1, T-1

1988 SCHEDULE

Texas A&M ■	Sep 3*
Tennessee	Sep 17*
Ohio St.	Sep 24
Florida	Oct 1
Auburn ■	Oct 8*
Kentucky ■	Oct 15*
Mississippi ■	Oct 29*
Alabama	Nov 5
Mississippi St.	Nov 12
Miami (Fla.) ■	Nov 19*
Tulane ■	Nov 26*

1987 RECORD

17 Texas A&M	3	10 Alabama	22
56 Cal St. Fullerton	12	34 Mississippi St.	14
49 Rice	16	41 Tulane	36
13 Ohio St.	13		
13 Florida	10	335 (9-1-1)	171
26 Georgia	23	**Gator Bowl**	
34 Kentucky	9	30 South Caro.	13
42 Mississippi	13		

Conference: Southeastern Conf. Enrollment: 25,319. Colors: Purple & Gold.
Nickname: Fighting Tigers. Stadium: Tiger (1924), 80,140 capacity. Natural turf.
1987 home attendance: 546,471 in 7 games.
Director of Athletics: Joe Dean.
Sports Info. Director: To be named 504-388-8226

LOUISIANA TECH . . . Ruston, La. 71272 — I-AA

Coach: Joe Raymond Peace, Louisiana Tech '68
Record: First year as head coach

1988 SCHEDULE

Mississippi St.	Sep 3*
Houston (Shreveport, La.)	Sep 10*
Wyoming	Sep 17
Nicholls St. ■	Sep 24*
Kansas St.	Oct 1
Southwestern La. ■	Oct 8
Florida St.	Oct 22
Arkansas St. [Shreveport, La.]	Oct 29*
Texas A&M	Nov 5
Southern Miss. ■	Nov 12
Northeast La.	Nov 19*

1987 RECORD

3 Baylor	13	23 Northwestern La.	0
7 Northeast La.	44	3 Texas A&M	32
13 Mississippi St.	14	10 Southwest Mo. St.	13
16 Kansas	11	5 North Texas	10
18 Tenn.-Chatt.	20		
7 McNeese St.	3	108 (3-8-0)	197
3 Arkansas St.	37		

Conference: I-AA Independents. Enrollment: 10,200. Colors: Red & Blue.
Nickname: Bulldogs. Stadium: Joe Aillet (1968), 30,600 capacity. Natural turf.
1987 home attendance: 59,001 in 4 games.
Director of Athletics: Paul Miller.
Sports Info. Director: Keith Prince 318-257-3144

■Home games on each schedule [neutral sites shown in brackets]. *Night Games.

LOUISVILLE . . . Louisville, Ky. 40292 — I-A

Coach: Howard Schnellenberger, Kentucky '56
Record: 8 yrs., W-49, L-40, T-1

1988 SCHEDULE

Maryland	Sep 3*
Wyoming ■	Sep 10
Memphis St. ■	Sep 17
North Caro.	Sep 24
Southern Miss.	Oct 1*
Tulsa ■	Oct 8
Virginia ■	Oct 15
Tulane	Oct 22
Cincinnati	Oct 29*
Virginia Tech ■	Nov 5*
Western Ky. ■	Nov 12

1987 RECORD

42	Tulane	31	Akron
0	Cincinnati	22	Tulsa
22	Purdue	10	Tennessee
34	Murray St.	8	Memphis St.
6	Southern Miss.		
31	Marshall		
9	Florida St.		
215		(3-7-0)	348

Conference: I-A Southern Ind. Enrollment: 21,000. Colors: Red, Black, White.
Nickname: Cardinals. Stadium: Cardinal (1956), 35,500 capacity. Artificial turf.
1987 home attendance: 156,003 in 6 games.
Director of Athletics: William Olsen.
Sports Info. Director: Kenny Klein 502-588-6581

MAINE . . . Orono, Me. 04469 — I-AA

Coach: Tim Murphy, Springfield '78
Record: 1 yr., W-8, L-4, T-0

1988 SCHEDULE

Massachusetts	Sep 10
Northeastern ■	Sep 17
New Hampshire ■	Sep 24
Richmond	Oct 1
Boston U. [Portland, Me.]	Oct 8
Rhode Island ■	Oct 15
Connecticut	Oct 22
Delaware ■	Oct 29
Brown	Nov 5
Towson St.	Nov 12
Villanova	Nov 19

1987 RECORD

42	American Int'l	59	Delaware
31	Massachusetts	28	New Hampshire
24	Rhode Island	37	Illinois St.
33	Boston U.		
14	Towson St.		
17	Northeastern		
7	Richmond		
32	Connecticut		
324		(8-3-0)	263

Division I-AA Playoffs

28	Ga. Southern	31	

Conference: Yankee. Enrollment: 11,500. Colors: Blue & White.
Nickname: Black Bears. Stadium: Alumni (1942), 10,000 capacity. Natural turf.
1987 home attendance: 40,151 in 6 games.
Director of Athletics: Kevin White.
Sports Info. Director: Len Harlow 207-581-2603

MARSHALL . . . Huntington, W. Va. 25715 — I-AA

Coach: George Chaump, Bloomsburg '58
Record: 6 yrs., W-39, L-26, T-2

1988 SCHEDULE

Morehead St.	Sep 3*
Ohio ■	Sep 10*
Eastern Ky. ■	Sep 17*
Va. Military	Sep 24
Furman ■	Oct 8
East Tenn. St.	Oct 15
Tenn.-Chatt. ■	Oct 22
Appalachian St. ■	Oct 29
Citadel	Nov 5
Western Caro.	Nov 12
Youngstown St.	Nov 19

1987 RECORD

29	Morehead St.	10	Appalachian St.
15	Ohio	47	Western Caro.
34	Eastern Ky.		
38	Youngstown St.		
36	Furman		
34	Louisville		
27	East Tenn. St.		
42	Va. Military		
26	Tenn.-Chatt.		
340		(7-4-0)	219

Division I-AA Playoffs

41	James Madison	12	
51	Weber St.	23	
24	Appalachian St.	10	
42	Northeast La.	43	

Conference: Southern Conf. Enrollment: 12,000. Colors: Green & White.
Nickname: Thundering Herd. Stadium: Fairfield (1928), 17,312 capacity. Artificial turf.
1987 home attendance: 97,538 in 7 games.
Director of Athletics: William Lee Moon.
Sports Info. Director: Gary Richter 304-696-5275

MARYLAND . . . College Park, Md. 20740 — I-A

Coach: Joe Krivak, Syracuse '57
Record: 1 yr., W-4, L-7, T-0

1988 SCHEDULE

Louisville ■	Sep 3*
West Va.	Sep 17
North Caro. St. ■	Sep 24*
Syracuse	Oct 1
Georgia Tech ■	Oct 8
Wake Forest ■	Oct 15
Duke	Oct 22
North Caro.	Oct 29
Penn St.	Nov 5
Clemson ■	Nov 12
Virginia	Nov 19

1987 RECORD

11	Syracuse	14	North Caro.
21	Virginia	16	Penn St.
25	West Va.	16	Clemson
14	North Caro. St.	24	Vanderbilt
16	Miami (Fla.)		
14	Wake Forest		
23	Duke		
194		(4-7-0)	301

Conference: Atlantic Coast Conf. Enrollment: 29,800. Colors: Red, White, Black and Gold.
Nickname: Terps. Stadium: Byrd (1950), 45,000 capacity. Natural turf.
1987 home attendance: 233,983 in 5 games.
Director of Athletics: Lew Perkins.
Sports Info. Director: Herb Hartnett 301-454-2123

MASSACHUSETTS . . . Amherst, Mass. 01003 — I-AA

Coach: Jim Reid, Maine '73
Record: 2 yrs., W-11, L-11, T-0

1988 SCHEDULE

Maine ■	Sep 10
Ball St.	Sep 17
Harvard	Sep 24
Boston U. ■	Oct 1
Rhode Island	Oct 8
Connecticut ■	Oct 15
Delaware	Oct 22
Northeastern ■	Oct 29
Richmond	Nov 5
Villanova ■	Nov 12
New Hampshire	Nov 19

1987 RECORD

14	Maine	10	Holy Cross
51	Richmond	27	Villanova
15	James Madison	10	New Hampshire
42	Rhode Island	27	Northeastern
34	Delaware		
17	Connecticut		
10	Boston U.		
257		(3-8-0)	298

Conference: Yankee. Enrollment: 19,000. Colors: Maroon & White.
Nickname: Minutemen. Stadium: Warren McGuirk (1965), 16,000 capacity. Natural turf.
1987 home attendance: 60,373 in 5 games.
Director of Athletics: Frank McInerney.
Sports Info. Director: Howard Davis 413-545-2439

■Home games on each schedule [neutral sites shown in brackets]. *Night Games.

MCNEESE STATE . . . Lake Charles, La. 70601 — I-AA

Coach: Sonny Jackson, Nicholls State '63
Record: 7 yrs., W-41, L-37, T-1

1988 SCHEDULE

Mississippi Col. ■	Sep 3*
Northeast La ■	Sep 10*
Toledo ■	Sep 17*
Fresno St.	Sep 24*
Nicholls St.	Oct 1*
Northwestern La. ■	Oct 8*
North Texas	Oct 15*
Southwest Tex. St.	Oct 22
Sam Houston St. ■	Nov 5*
S.F. Austin St.	Nov 12
Lamar ■	Nov 19*

1987 RECORD

31	Northern Iowa	34	10	Northeast La.	37
3	Northwestern La.	39	10	Southwest Tex. St.	26
20	S.F. Austin St.	8	7	Nicholls St.	29
16	North Texas	38	44	Lamar	36
0	Arkansas St.	17			
3	Louisiana Tech	7	157	(2-9-0)	303
13	New Mexico St.	32			

Conference: Southland Conf. Enrollment: 8,375. Colors: Blue & Gold.
Nickname: Cowboys. Stadium: Cowboy (1965), 20,000 capacity. Natural turf.
1987 home attendance: 96,982 in 6 games.
Director of Athletics: Bob Hayes.
Sports Info. Director: Louis Bonnette 318-475-5207

MEMPHIS STATE . . . Memphis, Tenn. 38152 — I-A

Coach: Charlie Bailey, Tampa '62
Record: 2 yrs., W-6, L-15, T-1

1988 SCHEDULE

Mississippi (Jackson, Miss.)	Sep 3*
Arkansas St ■	Sep 10*
Louisville	Sep 17
Tulane	Sep 24*
Mississippi St. ■	Oct 1*
Florida	Oct 8
Tennessee ■	Oct 22
Southern Miss.	Oct 29
Southwestern La. ■	Nov 5*
Tulsa ■	Nov 12
Vanderbilt ■	Nov 19

1987 RECORD

16	Mississippi	10	21	Arkansas St.	21
17	Vanderbilt	27	7	Southwestern La.	31
24	Florida St.	41	43	Louisville	8
6	Mississippi St.	9	14	Tulsa	0
13	Alabama	10			
45	Tulane	36	220	(5-5-1)	210
14	Southern Miss.	17			

Conference: I-A Southern Ind. Enrollment: 21,500. Colors: Blue & Gray.
Nickname: Tigers. Stadium: Liberty Bowl (1965), 63,244 capacity. Natural turf.
1987 home attendance: 206,848 in 6 games.
Director of Athletics: Charles Cavagnaro.
Sports Info. Director: Bob Winn 901-454-2337

MIAMI (FLORIDA) . . . Coral Gables, Fla. 33124 — I-A

Coach: Jimmy Johnson, Arkansas '65
Record: 9 yrs., W-70, L-33, T-3

1988 SCHEDULE

Florida St. ■	Sep 3*
Michigan	Sep 17
Wisconsin ■	Sep 24
Missouri ■	Oct 1
Notre Dame	Oct 15
Cincinnati ■	Oct 22
East Caro.	Oct 29
Tulsa ■	Nov 5
Louisiana St.	Nov 19*
Arkansas ■	Nov 26
Brigham Young ■	Dec 3

1987 RECORD

31	Florida	4	24	Toledo	14
51	Arkansas	7	24	Notre Dame	0
26	Florida St.	25	20	South Caro.	16
46	Maryland	16			
48	Cincinnati	10	392	(11-0-0)	111
41	East Caro.	3		**Orange Bowl**	
54	Miami (Ohio)	3	20	Oklahoma	14
27	Virginia Tech	13			

Conference: I-A Southern Ind. Enrollment: 13,708. Colors: Orange, Green, White.
Nickname: Hurricanes. Stadium: Orange Bowl (1935), 75,500 capacity. Natural turf.
1987 home attendance: 291,427 in 6 games.
Director of Athletics: Sam Jankovich.
Sports Info. Director: Rich Dalrymple 305-284-3244

MIAMI (OHIO) . . . Oxford, Ohio 45056 — I-A

Coach: Tim Rose, Xavier '63
Record: 5 yrs., W-29, L-26 , T-1

1988 SCHEDULE

Eastern Mich.	Sep 3*
Oklahoma St.	Sep 10*
Minnesota	Sep 17*
Cincinnati ■	Sep 24
Ball St.	Oct 1
Western Mich. ■	Oct 8
Ohio	Oct 15
Toledo ■	Oct 22
Bowling Green	Oct 29
Kent St. ■	Nov 12
Central Mich. ■	Nov 19

1987 RECORD

15	Central Mich.	6	25	Toledo	37
17	Eastern Mich.	33	17	Bowling Green	7
10	Syracuse	24	3	Miami (Fla.)	54
26	Cincinnati	31	10	Kent St.	14
30	Ball St.	20			
17	Western Mich.	0	180	(5-6-0)	235
10	Ohio	9			

Conference: Mid-American Conf. Enrollment: 15,000. Colors: Red & White.
Nickname: Redskins. Stadium: Fred C. Yager (1983), 25,183 capacity. Natural turf.
1987 home attendance: 104,706 in 5 games.
Director of Athletics: Richard Shrider.
Sports Info. Director: Dave Young 513-529-4327

MICHIGAN . . . Ann Arbor, Mich. 48109 — I-A

Coach: Bo Schembechler, Miami, O. '51
Record: 25 yrs., W-215, L-61, T-7

1988 SCHEDULE

Notre Dame	Sep 10*
Miami (Fla.) ■	Sep 17
Wake Forest ■	Sep 24
Wisconsin	Oct 1
Michigan St. ■	Oct 8
Iowa	Oct 15
Indiana ■	Oct 22
Northwestern	Oct 29
Minnesota ■	Nov 5
Illinois ■	Nov 12
Ohio St.	Nov 19

1987 RECORD

7	Notre Dame	26	30	Minnesota	20
44	Washington St.	18	17	Illinois	14
49	Long Beach St.	0	20	Ohio St.	23
49	Wisconsin	0			
11	Michigan St.	17	303	(7-4-0)	148
37	Iowa	10		**Hall of Fame Bowl**	
10	Indiana	14	28	Alabama	24
29	Northwestern	6			

Conference: Big Ten Conf. Enrollment: 46,487. Colors: Maize & Blue.
Nickname: Wolverines. Stadium: Michigan (1927), 101,701 capacity. Artificial turf.
1987 home attendance: 731,261 in 7 games.
Director of Athletics: Glenn "Bo" Schembechler.
Sports Info. Director: Bruce Madej 313-763-4423

■Home games on each schedule [neutral sites shown in brackets]. *Night Games.

MICHIGAN STATE . . . East Lansing, Mich. 48824 — I-A

Coach: George Perles, Michigan St. '60
Record: 5 yrs., W-32, L-24, T-2

1988 SCHEDULE

Rutgers ■	Sep 10
Notre Dame ■	Sep 17
Florida St.	Sep 24*
Iowa ■	Oct 1
Michigan	Oct 8
Northwestern ■	Oct 15
Illinois	Oct 22
Ohio St. ■	Oct 29
Purdue	Nov 5
Indiana	Nov 12
Wisconsin ■	Nov 19

1987 RECORD

27 Southern Cal	13	45 Purdue	3
8 Notre Dame	31	27 Indiana	3
3 Florida St.	31	30 Wisconsin	9
19 Iowa	14		
17 Michigan	11	241 (8-2-)	136
38 Northwestern	0	Rose Bowl	
14 Illinois	14	20 Southern Cal	17
13 Ohio St.	7		

Conference: Big Ten Conf. Enrollment: 42,096. Colors: Green & White.
Nickname: Spartans. Stadium: Spartan (1957), 76,000 capacity. Artific al turf.
1987 home attendance: 462,090 in 6 games.
Director of Athletics: Doug Weaver.
Sports Info. Director: To be named 517-355-2271

MIDDLE TENNESSEE STATE . . . Murfreesboro, Tenn. 37132 — I-AA

Coach: Boots Donnelly, Middle Tenn. '65
Record: 11 yrs., W-73, L-48, T-0

1988 SCHEDULE

Tennessee St.	Sep 3*
Northern Ill.	Sep 10*
Western Ky. ■	Sep 17*
Ga. Southern ■	Sep 24*
Alcorn St.	Oct 1
Mississippi Val. ■	Oct 8
Morehead St. ■	Oct 15
Austin Peay	Oct 22
Eastern Ky.	Nov 5*
Murray St.	Nov 12
Tennessee Tech ■	Nov 19

1987 RECORD

55 Tennessee St.	19	16 Youngstown St.	17
13 Ga. Southern	17	3 Morehead St.	7
16 Western Ky.	28	27 Murray St.	9
38 Austin Peay	16	17 Tennessee Tech	13
38 Mississippi Val.	7		
17 Eastern Ky.	16	248 (6-5-0)	160
8 Winston-Salem	11		

Conference: Ohio Valley Conf. Enrollment: 11,975. Colors: Blue & White.
Nickname: Blue Raiders. Stadium: Johnny Floyd (1969), 15,000 capacity. Artificial turf.
1987 home attendance: 40,800 in 5 games.
Director of Athletics: John Stanford.
Sports Info. Director: Ed Given 615-898-2450

MINNESOTA . . . Minneapolis, Minn. 55455 — I-A

Coach: John Gutekunst, Duke '66
Record: 3 yrs., W-13, L-11, T-0

1988 SCHEDULE

Washington St. ■	Sep 10*
Miami (Ohio) ■	Sep 17*
Northern Ill. ■	Sep 24*
Purdue	Oct 1
Northwestern ■	Oct 8*
Indiana	Oct 15
Ohio St. ■	Oct 22*
Illinois ■	Oct 29*
Michigan	Nov 5
Wisconsin	Nov 12
Iowa ■	Nov 19*

1987 RECORD

24 Northern Iowa	7	17 Illinois	27
32 California	23	20 Michigan	30
30 Central Mich.	10	22 Wisconsin	19
21 Purdue	19	20 Iowa	34
45 Northwestern	33		
17 Indiana	18	257 (6-5-0)	262
9 Ohio St.	42		

Conference: Big Ten Conf. Enrollment: 47,000. Colors: Maroon & Gold.
Nickname: Golden Gophers. Stadium: Metrodome (1982), 62,345 capacity Artificial turf.
1987 home attendance: 335,150 in 6 games.
Director of Athletics:
Sports Info. Director: Robert Peterson 612-625-4090

MISSISSIPPI . . . University, Miss. 38677 — I-A

Coach: Billy Brewer, Mississippi '61
Record: 14 yrs., W-83, L-67, T- 6

1988 SCHEDULE

Memphis St. [Jackson, Miss.]	Sep 3*
Florida [Jackson, Miss.]	Sep 10*
Arkansas [Little Rock, Ark.]	Sep 17*
Georgia	Oct 1
Alabama	Oct 8
Arkansas St. ■	Oct 15
Vanderbilt	Oct 22
Louisiana St.	Oct 29*
Tulane ■	Nov 5
Tennessee ■	Nov 12
Mississippi St. [Jackson, Miss.]	Nov 26

1987 RECORD

10 Memphis St.	16	42 Vanderbilt	14
10 Arkansas	31	13 Louisiana St.	42
47 Arkansas St.	10	13 Tennessee	55
24 Tulane	31	20 Mississippi St.	30
14 Georgia	31		
6 Kentucky	35	223 (3-8-0)	309
24 Southwestern La.	14		

Conference: Southeastern Conf. Enrollment: 10,653. Colors: Cardinal Red & Navy Blue.
Nickname: Rebels. Stadium: Vaught-Hemingway (1941), 41,000 capacity. N atural turf.
1987 home attendance: 219,700 in 6 games.
Director of Athletics: Warner Alford.
Sports Info. Director: Langston Rogers 601-232-7522

MISSISSIPPI STATE . . . Mississippi State, Miss. 39762 — I-A

Coach: Rockey Felker, Mississippi St. '75
Record: 2 yrs., W-10, L-12, T-0

1988 SCHEDULE

Louisiana Tech ■	Sep 3*
Vanderbilt	Sep 10*
Georgia ■	Sep 17*
Florida	Sep 24
Memphis St.	Oct 1*
Southern Miss. [Jackson, Miss.]	Oct 15
Auburn	Oct 22
Alabama ■	Oct 29
Louisiana St. ■	Nov 12
Tulane	Nov 19
Mississippi [Jackson, Miss.]	Nov 26

1987 RECORD

31 Southwestern La.	3	18 Alabama	21
10 Tennessee	38	19 Tulane	30
14 Louisiana Tech	13	14 Louisiana St.	34
3 Florida	38	30 Mississippi	20
9 Memphis St.	6		
14 Southern Miss.	18	169 (4-7-0)	259
7 Auburn	38		

Conference: Southeastern Conf. Enrollment: 12,035. Colors: Maroon & White
Nickname: Bulldogs. Stadium: Scott Field (1935), 41,000 capacity. Natural tu f.
1987 home attendance: 251,343 in 6 games.
Director of Athletics: Larry Templeton.
Sports Info. Director: Joe Dier 601-325-2703

■Home games on each schedule [neutral sites shown in brackets]. *Night Games.

MISSISSIPPI VALLEY . . . Itta Bena, MS 38941 — I-AA

Coach: Ken Pettiford, Tenn. State '74
Record: 1 yr., W-1, L-10, T-0

1988 SCHEDULE

Miles ■	Sep 3*
Ark.-Pine Bluff [Little Rock, Ark.]	Sep 10*
Tennessee St [Memphis, Tenn.]	Sep 17
Jackson St.	Sep 24*
Southern-B.R.	Oct 1*
Middle Tenn. St.	Oct 8
Grambling ■	Oct 15
Texas Southern	Oct 22*
Prairie View	Oct 29
Alcorn St. ■	Nov 5
Alabama St. ■	Nov 12

1987 RECORD

0	Alabama A&M	27	17	Texas Southern	31
16	Ark.-Pine Bluff	7	0	Prairie View	20
0	Florida A&M	10	13	Alcorn St.	21
0	Jackson St.	46	0	Alabama St.	21
14	Southern-B.R.	17			
7	Middle Tenn. St.	38	81	(1-10-0)	283
14	Grambling	45			

Conference: Southwestern. Enrollment: 2,340. Colors: Green & White.
Nickname: Delta Devils. Stadium: Magnolia (1958), 10,500 capacity. Natural turf.
1987 home attendance: 50,395 in 4 games.
Director of Athletics: Chuck Prophet.
Sports Info. Director: Chuck Prophet 601-254-9041

MISSOURI . . . Columbia, Mo. 65201 — I-A

Coach: Woody Widenhofer, Missouri '65
Record: 3 yrs., W-9, L-24, T-0

1988 SCHEDULE

Utah St. ■	Sep 10
Houston ■	Sep 17
Indiana ■	Sep 24
Miami (Fla.)	Oct 1
Kansas St.	Oct 8
Iowa St. ■	Oct 15
Oklahoma St	Oct 22
Nebraska	Oct 29
Colorado ■	Nov 5
Oklahoma ■	Nov 12
Kansas	Nov 19

1987 RECORD

23	Baylor	18	7	Nebraska	42
28	Northwestern	3	10	Colorado	27
17	Indiana	20	13	Oklahoma	17
13	Syracuse	24	19	Kansas	7
34	Kansas St.	10			
42	Iowa St.	17	226	(5-6-0)	209
20	Oklahoma St.	24			

Conference: Big Eight Conf. Enrollment: 22,796. Colors: Old Gold & Black.
Nickname: Tigers. Stadium: Faurot Field (1926), 62,000 capacity. Artificial turf.
1987 home attendance: 234,584 in 6 games.
Director of Athletics: To be named.
Sports Info. Director: Bob Brendel 314-882-6501

MONTANA . . . Missoula, Mont. 59812 — I-AA

Coach: Don Read, Cal St Sacramento '59
Record: 18 yrs., W-81, L-100, T-1

1988 SCHEDULE

Eastern N. Mex. ■	Sep 3
South Dak. St. ■	Sep 10
Idaho St.	Sep 17*
Idaho ■	Sep 24
Nevada-Reno	Oct 1
Eastern Wash. ■	Oct 8
Northern Ariz. ■	Oct 15
Boise St.	Oct 22*
Weber St.	Oct 29
Montana St ■	Nov 5
Portland St.	Nov 12

1987 RECORD

3	Portland St.	20	55	Montana St.	7
17	Northern Ariz.	24	63	Idaho St.	0
41	Nevada-Reno	29	22	Eastern Wash.	3
33	Northern Iowa	16	26	Cal St. Fullerton	43
25	Idaho	31			
12	Boise St.	3	323	(6-5-0)	205
26	Weber St.	29			

Conference: Big Sky Conf. Enrollment: 8,500. Colors: Copper, Silver, Gold.
Nickname: Grizzlies. Stadium: Washington-Grizzly (1986), 14,000 capacity. Natural turf.
1987 home attendance: 45,412 in 5 games.
Director of Athletics: Harley Lewis.
Sports Info. Director: Dave Guffey 406-243-6899

MONTANA STATE . . . Bozeman, Mont. 59717 — I-AA

Coach: Earle Solomonson, Augsburg '69
Record: 3 yrs., W-25, L-12, T-1

1988 SCHEDULE

Florida	Sep 3
Mesa ■	Sep 10
Eastern Wash.	Sep 17*
Central Mich.	Sep 24
Idaho St. ■	Oct 1
Idaho	Oct 8*
Boise St. ■	Oct 15
Nevada-Reno ■	Oct 22
Northern Ariz. ■	Oct 29
Montana	Nov 5
Weber St.	Nov 12

1987 RECORD

15	Long Beach St.	51	21	Northern Ariz.	54
52	Sam Houston St.	48	7	Montana	55
7	Northern Iowa	53	7	Idaho	14
30	Eastern Wash.	32	33	Idaho St.	52
13	Boise St.	35			
13	Nevada-Reno	31	230	(1-10-0)	460
32	Weber St.	35			

Conference: Big Sky Conf. Enrollment: 10,233. Colors: Blue & Gold.
Nickname: Bobcats. Stadium: Reno H. Sales (1973), 15,197 capacity. Natural turf.
1987 home attendance: 42,675 in 5 games.
Director of Athletics: Doug Fullerton.
Sports Info. Director: To be named 406-994-5133

MOREHEAD STATE . . . Morehead, Ky. 40351 — I-AA

Coach: Bill Baldridge, Morehead St. '68
Record: 5 yrs., W-17, L-36, T-0

1988 SCHEDULE

Marshall ■	Sep 3*
Western Ky. ■	Sep 10*
Kentucky St.	Sep 17*
Liberty	Sep 24
Samford ■	Oct 1
Murray St. ■	Oct 8
Middle Tenn. St.	Oct 15
Tennessee St. ■	Oct 22
Austin Peay ■	Oct 29
Tennessee Tech	Nov 5
Eastern Ky.	Nov 19

1987 RECORD

0	Marshall	29	15	Murray St.	53
37	Kentucky St.	0	7	Middle Tenn. St.	3
10	James Madison	44	14	Youngstown St.	38
23	Southern Ark.	38	0	Eastern Ky.	23
13	Austin Peay	20			
14	Tennessee Tech	52	133	(2-8-0)	300

Conference: Ohio Valley Conf. Enrollment: 6,261. Colors: Blue & Gold.
Nickname: Eagles. Stadium: Jayne (1964), 10,000 capacity. Artificial turf.
1987 home attendance: 32,000 in 5 games.
Director of Athletics: Steve Hamilton.
Sports Info. Director: Randy Stacy 606-783-2500

■Home games on each schedule [neutral sites shown in brackets]. *Night Games.

MORGAN STATE . . . Baltimore, MD 21239 — I-AA

Coach: Ed Wyche, Florida A&M '56
Record: 10 yrs., W-55, L-45, T-4

1988 SCHEDULE

Virginia Union	Sep 3*
Bethune-Cookman	Sep 10*
Northern Iowa	Sep 17*
North Caro. A&T ■	Sep 24
Bowie St. [Baltimore, Md.]	Oct 1
South Caro. St.	Oct 8*
Florida A&M	Oct 15*
Delaware St. ■	Oct 22
Norfolk St.	Oct 29
Elizabeth City St. ■	Nov 5
Howard	Nov 12

1987 RECORD

3	Virginia Union	7	17	Tennessee St.	37
22	Bethune-Cookman	34	14	Dist. Columbia	3
7	Delaware St.	30	14	Elizabeth City St	21
17	North Caro. A&T	35	0	Howard	62
14	South Caro. St.	41			
10	Towson St.	39	118	(1-[illegible]-0)	309

Conference: Mid-Eastern. Enrollment: 3,870. Colors: Blue & Orange.
Nickname: Bears. Stadium: Hughes (), 10,000 capacity. Natural turf.
1987 home attendance: 19,700 in 5 games.
Director of Athletics: Leonard Braxton.
Sports Info. Director: Joe McIver 301-444-3022

MURRAY STATE . . . Murray, Ky. 42071 — I-AA

Coach: Mike Mahoney, Southern Conn St '74
Record: 1 yr., W-6, L-5, T-0

1988 SCHEDULE

Tenn.-Martin ■	Sep 3*
Southeast Mo. St.	Sep 10*
Southern Ill.	Sep 17
Nevada-Reno	Sep 24
Tennessee Tech ■	Oct 1
Morehead St.	Oct 8
Tennessee St. ■	Oct 15
Eastern Ky. ■	Oct 29
Middle Tenn. St. ■	Nov 12
Austin Peay	Nov 19

1987 RECORD

34	Tenn.-Martin	6	53	Morehead St.	15
30	Southeast Mo. St.	12	13	Youngstown St.	20
17	Western Ky.	21	9	Middle Tenn. St.	27
10	Louisville	34	40	Austin Peay	0
21	Eastern Ky.	29			
34	Liberty	12	285	(6-5-[illegible])	197
24	Tennessee Tech	21			

Conference: Ohio Valley Conf. Enrollment: 7,300. Colors: Blue & Gold.
Nickname: Racers. Stadium: Stewart (1973), 16,800 capacity. Artificial turf.
1987 home attendance: 37,792 in 6 games.
Director of Athletics: Michael D. Strickland.
Sports Info. Director: Craig Bohnert 502-762-4270

NAVY (U.S. NAVAL ACADEMY) . . . Annapolis, Md. 21402 — I-A

Coach: Elliot Uzelac, Western Mich. '64
Record: 8 yrs., W-40, L-48, T-0

1988 SCHEDULE

James Madison ■	Sep 3
Delaware ■	Sep 10
Temple ■	Sep 17
Citadel	Sep 24*
Yale ■	Oct 1
Air Force	Oct 8
Pittsburgh	Oct 22
Notre Dame [Baltimore, Md.]	Oct 29
Syracuse	Nov 5
South Caro.	Nov 12
Army [Philadelphia, Pa]	Dec 3

1987 RECORD

12	William & Mary	27	13	Notre Dame	56
9	Lehigh	24	10	Syracuse	34
14	North Caro.	45	31	Delaware	22
11	Virginia Tech	31	3	Army	17
13	Air Force	23			
38	Pennsylvania	28	160	(2-9-[illegible])	317
6	Pittsburgh	10			

Conference: I-A Eastern Ind. Enrollment: 4,500. Colors: Navy Blue & Gold.
Nickname: Midshipmen. Stadium: Navy-Marine Corps Mem. (1959), 30,000 capacity. Natural turf.
1987 home attendance: 268,656 in 7 games.
Director of Athletics: Jack Lengyel.
Sports Info. Director: Tom Bates 301-268-6226

NEBRASKA . . . Lincoln, Neb. 68588 — I-A

Coach: Tom Osborne, Hastings '59
Record: 15 yrs., W-147, L-34, T-2

1988 SCHEDULE

Texas A&M [East Rutherford, N.J.]	Aug 27*
Utah St. ■	Sep 3
UCLA	Sep 10
Arizona St. ■	Sep 24
Nevada-Las Vegas ■	Oct 1
Kansas	Oct 8
Oklahoma St. ■	Oct 15
Kansas St.	Oct 22
Missouri ■	Oct 29
Iowa St.	Nov 5
Colorado ■	Nov 12
Oklahoma	Nov 19

1987 RECORD

56	Utah St.	12	42	Iowa St.	3
42	UCLA	33	7	Oklahoma	17
35	Arizona St.	28	24	Colorado	7
30	South Caro.	21			
54	Kansas	2	423	(10-1-0)	133
35	Oklahoma St.	0		Fiesta Bowl	
56	Kansas St.	3	28	Florida St.	31
42	Missouri	7			

Conference: Big Eight Conf. Enrollment: 25,000. Colors: Scarlet & Cream
Nickname: Cornhuskers. Stadium: Memorial (1923), 73,650 capacity. Artificial turf.
1987 home attendance: 456,187 in 6 games.
Director of Athletics: Bob Devaney.
Sports Info. Director: Tom Simons 402-472-2263

NEVADA-LAS VEGAS . . . Las Vegas, Nev. 89154 — I-A

Coach: Wayne Nunnely, Nev.-Las Vegas '75
Record: 2 yrs., W-11, L-11, T-0

1988 SCHEDULE

Baylor	Sep 3*
Cal St. Fullerton ■	Sep 17
Ohio ■	Sep 24*
Nebraska	Oct 1
Pacific	Oct 8*
New Mexico St. ■	Oct 15*
Tulsa ■	Oct 29
Utah St.	Nov 5
Fresno St. ■	Nov 12
San Jose St. ■	Nov 19
Long Beach St.	Nov 26

1987 RECORD

10	Southwestern La.	21	30	Long Beach St.	17
14	Baylor	21	29	New Mexico St.	6
24	Nevada-Reno	19	30	Pacific	24
28	Utah St.	27	31	Northern Ill.	34
14	Cal St. Fullerton	28			
24	San Jose St.	48	244	(5-6-0)	290
10	Fresno St.	45			

Conference: Big West. Enrollment: 14,000. Colors: Scarlet & Gray.
Nickname: Rebels. Stadium: Sam Boyd Silver Bowl (1971), 32,000 capacity. Artificial turf.
1987 home attendance: 121,296 in 6 games.
Director of Athletics: Brad Rothermel.
Sports Info. Director: Joyce Aschenbrenner 702-739-3207

■Home games on each schedule [neutral sites shown in brackets]. *Night Games.

NEVADA-RENO . . . Reno, Nev. 89557 — I-AA

Coach: Chris Ault, Nevada-Reno '68
Record: 12 yrs., W-99, L-42, T-1

1988 SCHEDULE

Northwestern La. ■	Sep 10
UC Davis	Sep 17*
Murray St. ■	Sep 24
Montana ■	Oct 1
Northern Ariz. ■	Oct 8
Weber St.	Oct 15*
Montana St.	Oct 22
Boise St.	Oct 29*
Idaho ■	Nov 5
Eastern Wash ■	Nov 12
Idaho St.	Nov 19*

1987 RECORD

40	Eastern Wash.	26	40 Idaho St. 19
34	UC Davis	17	31 Boise St. 36
29	Montana	41	15 Weber St. 38
19	Nevada-Las Vegas	24	40 Northern Ariz. 39
31	Montana St.	13	
28	Idaho	38	314 (5-6-0) 300
7	S.F. Austin St.	9	

Conference: Big Sky Conf. Enrollment: 10,200. Colors: Silver & Blue.
Nickname: Wolf Pack. Stadium: Mackay (1965), 15,000 capacity. Natural turf.
1987 home attendance: 94,104 in 7 games.
Director of Athletics: Chris Ault.
Sports Info. Director: Paul Stuart 702-784-4600

NEW HAMPSHIRE . . . Durham, N.H. 03824 — I-AA

Coach: Bill Bowes, Penn State '65
Record 16 yrs., W- 102, L-59, T-3

1988 SCHEDULE

Colgate	Sep 10
Connecticut ■	Sep 17
Maine	Sep 24
Delaware ■	Oct 1
Richmond	Oct 8
William & Mary	Oct 15
Northeastern ■	Oct 22
Boston U.	Oct 29
Villanova ■	Nov 5
Rhode Island	Nov 12
Massachusetts ■	Nov 19

1987 RECORD

7	Richmond	14	28 Rhode Island 14
27	Boston U.	20	14 Maine 28
41	Dartmouth	3	17 Massachusetts 10
45	Delaware	21	21 Connecticut 31
24	Northeastern	16	
21	Lafayette	19	245 (7-3-0) 176

Conference: Yankee. Enrollment: 10,500. Colors: Blue & White.
Nickname: Wildcats. Stadium: Cowell (1936), 13,500 capacity. Natural turf.
1987 home attendance: 45,910 in 5 games.
Director of Athletics: Lionel J. Carbonneau.
Sports Info. Director: Mike Bruckner 603-862-3906

NEW MEXICO . . . Albuquerque, N.M. 87131 — I-A

Coach: Mike Sheppard, Cal Lutheran '73
Record: 4 yrs., W-16, L-29, T-0

1988 SCHEDULE

Fresno St. ■	Sep 3*
New Mexico St.	Sep 10*
Texas	Sep 17*
Akron ■	Sep 24*
Air Force	Oct 1
Utah ■	Oct 8
Wyoming	Oct 15
UTEP ■	Oct 22
Brigham Young	Oct 29
Hawaii	Nov 5*
Colorado St. ■	Nov 12
San Diego St ■	Nov 19

1987 RECORD

20	Utah	24	16 Wyoming 59
14	New Mexico St.	17	26 Air Force 73
9	Arizona	20	30 San Diego St. 53
25	Brigham Young	45	25 Arkansas 43
31	Hawaii	41	
13	Colorado St.	35	209 (0-11-0) 444
0	UTEP	34	

Conference: Western Athl. Conf. Enrollment: 24,194. Colors: Cherry & Silver.
Nickname: Lobos. Stadium: University (1960), 30,646 capacity. Natural turf.
1987 home attendance: 83,492 in 5 games.
Director of Athletics: Dr John E. Koenig.
Sports Info. Director: Greg Remington 505-277-2026

NEW MEXICO STATE . . . Las Cruces, N.M. 88003 — I-A

Coach: Mike Knoll, Missouri Western '74
Record: 2 yrs., W-3, L-19, T-0

1988 SCHEDULE

San Jose St. ■	Sep 3*
New Mexico ■	Sep 10*
Fresno St.	Sep 17*
Utah St.	Sep 24
Kansas	Oct 1
Nevada-Las Vegas	Oct 15*
Cal St. Fullerton ■	Oct 22*
UTEP ■	Oct 29
Akron	Nov 5*
Long Beach St. ■	Nov 12
Pacific	Nov 19

1987 RECORD

0	UTEP	31	14 Cal St. Fullerton 48
17	New Mexico	14	6 Utah St. 25
17	Angelo St.	21	6 Nevada-Las Vegas 29
7	Pacific	23	10 Fresno St. 34
6	San Jose St.	57	
6	Long Beach St.	33	121 (2-9-0) 328
32	McNeese St.	13	

Conference: Big West. Enrollment: 14,003. Colors: Crimson & White.
Nickname: Aggies. Stadium: Aggie Memorial (1978), 30,300 capacity. Natural turf.
1987 home attendance: 90,140 in 6 games.
Director of Athletics: Al Gonzales.
Sports Info. Director: Steve Shutt 505-646-3929

NICHOLLS STATE . . . Thibodaux, LA 70301 — I-AA

Coach: Phil Greco, Tulane '70
Record: 1 yr., W-5, L-5, T-1

1988 SCHEDULE

Northeast La ■	Sep 3*
Samford	Sep 10
Weber St.	Sep 17*
Louisiana Tech	Sep 24*
McNeese St. ■	Oct 1*
Southern-B.R. ■	Oct 8*
Northwestern La.	Oct 15*
Southwest Tex. St.	Oct 29
S.F. Austin St.	Nov 5
Northern Ariz. ■	Nov 12*
Texas Southern ■	Nov 19*

1987 RECORD

17	St. Cloud St.	3	16 Southwest Tex. St. 31
17	Troy St.	17	17 Akron 23
21	Southwest Mo. St.	9	28 Northwestern La. 31
14	Northeast La.	26	29 McNeese St. 7
14	Alcorn St.	3	
27	Southern-B.R.	21	221 (5-5-1) 195
21	S.F. Austin St.	24	

Conference: I-AA Independents. Enrollment: 7,445. Colors: Red & Grey.
Nickname: Colonels. Stadium: John L. Guidry (1972), 11,300 capacity. Natural turf.
1987 home attendance: 37,278 in 5 games.
Director of Athletics: Phil Greco.
Sports Info. Director: Larry Dougherty 504-448-4282

■Home games on each schedule [neutral sites shown in brackets]. *Night Games.

NORTH CAROLINA . . . Chapel Hill, N.C. 27514 — I-A

Coach: Mack Brown, Florida State '74
Record: 4 yrs., W-17, L-28, T-0

1988 SCHEDULE

South Caro.	Sep 3*
Oklahoma ■	Sep 10
Louisville ■	Sep 24
Auburn	Oct 1
Wake Forest	Oct 8*
North Caro. St. ■	Oct 15
Georgia Tech ■	Oct 22
Maryland ■	Oct 29
Clemson	Nov 5
Virginia ■	Nov 12
Duke	Nov 19

1987 RECORD

34 Illinois	14	27 Maryland	14
0 Oklahoma	28	10 Clemson	13
30 Georgia Tech	23	17 Virginia	20
45 Navy	14	10 Duke	25
10 Auburn	20		
14 Wake Forest	22		
17 North Caro. St.	14		
214		(5-6-1)	207

Conference: Atlantic Coast Conf. Enrollment: 21,757. Colors: Blue & White.
Nickname: Tar Heels. Stadium: Kenan (1927), 52,000 capacity. Natural turf.
1987 home attendance: 223,750 in 5 games.
Director of Athletics: John Swofford.
Sports Info. Director: Rick Brewer 919-962-2123

NORTH CAROLINA A&T . . . Greensboro, N.C. 27411 — I-AA

Coach: Bill Hayes, N.C. Central '64
Record: 12 yrs., W-89, L-40, T-2

1988 SCHEDULE

N.C. Central	Sep 3
Winston-Salem ■	Sep 10
South Caro. St. ■	Sep 17
Morgan St.	Sep 24
Norfolk St.	Oct 1
Florida A&M [Miami, Fla.]	Oct 8*
Western Caro. ■	Oct 15
Howard	Oct 22
Bethune-Cookman ■	Oct 29
Delaware St. ■	Nov 5
Western Ky.	Nov 19*

1987 RECORD

24 Winston-Salem	10	36 Bethune-Cookman	38
0 South Caro. St.	12	9 Delaware St.	41
35 Morgan St.	17	19 N.C. Central	38
17 Norfolk St.	20	27 Western Ky.	45
19 Johnson Smith	8		
34 Western Caro.	55		
21 Howard	34		
241		(3-8-0)	318

Conference: Mid-Eastern. Enrollment: 6,000. Colors: Blue & Gold.
Nickname: Aggies. Stadium: Aggie (1981), 17,500 capacity. Natural turf
1987 home attendance: 76,000 in 5 games.
Director of Athletics: Orby Moss Jr.
Sports Info. Director: Drexel Ball 919-334-7582

NORTH CAROLINA STATE . . . Raleigh, N.C. 27695 — I-A

Coach: Dick Sheridan, South Carolina '64
Record: 10 yrs., W-81, L-33, T-3

1988 SCHEDULE

Western Caro. ■	Sep 3*
Wake Forest ■	Sep 17*
Maryland	Sep 24*
Georgia Tech	Oct 1
East Tenn. St. ■	Oct 8*
North Caro.	Oct 15
Clemson ■	Oct 22
South Caro. ■	Oct 29
Virginia	Nov 5
Duke ■	Nov 12
Pittsburgh ■	Nov 19

1987 RECORD

14 East Caro.	32	0 South Caro.	48
0 Pittsburgh	34	14 East Tenn. St.	29
3 Wake Forest	21	47 Duke	45
42 Maryland	14	31 Virginia	34
17 Georgia Tech	0		
14 North Caro.	17		
30 Clemson	28		
212		(4-7-0)	302

Conference: Atlantic Coast Conf. Enrollment: 24,514. Colors: Red & White
Nickname: Wolfpack. Stadium: Carter-Finley (1966), 53,500 capacity. Natural turf.
1987 home attendance: 325,780 in 7 games.
Director of Athletics: Jim Valvano.
Sports Info. Director: Mark Bockelman 919-737-2102

NORTH TEXAS . . . Denton, Tex. 76203 — I-AA

Coach: Corky Nelson, Southwest Texas '64
Record: 6 yrs., W-29, L-37, T-1

1988 SCHEDULE

Texas Tech	Sep 3*
Arkansas St. ■	Sep 17*
Texas	Sep 24*
Eastern Wash. ■	Oct 1*
Northeast La. ■	Oct 8*
McNeese St. ■	Oct 15*
Sam Houston St.	Oct 22*
S.F. Austin St.	Oct 29
Northwestern La. ■	Nov 5
Southwest Tex. St.	Nov 12
Rice	Nov 19

1987 RECORD

14 Oklahoma	69	20 Arkansas St.	27
20 Southwest Tex. St.	3	23 Northeast La.	24
15 Northwestern La.	13	10 Louisiana Tech	5
38 McNeese St.	16		
26 Abilene Christian	3		
41 Sam Houston St.	24		
10 Texas Christian	19		
16 S.F. Austin St.	14		
233		(7-4-0)	217
Division I-AA Playoffs			
9 Northeast La.	30		

Conference: Southland Conf. Enrollment: 22,400. Colors: Green & White.
Nickname: Mean Green, Eagles. Stadium: Fouts Field (1952), 20,000 capacity. Artificial turf.
1987 home attendance: 57,700 in 4 games.
Director of Athletics: Richard McDuffie.
Sports Info. Director: Doug Ray 817-565-3672

NORTHEASTERN . . . Boston, Mass. 02115 — I-AA

Coach: Paul Pawlak, Southern Conn. '62
Record: 11 yrs., W-41, L-61, T-1

1988 SCHEDULE

Towson St.	Sep 10
Maine	Sep 17
Central Conn. St. ■	Sep 24
Connecticut ■	Oct 1
Youngstown St. ■	Oct 8
James Madison ■	Oct 15
New Hampshire	Oct 22
Massachusetts	Oct 29
Rhode Island ■	Nov 5
Lehigh ■	Nov 12
Holy Cross	Nov 19

1987 RECORD

39 Towson St.	22	51 Southern Conn.	10
20 Connecticut	12	21 Rhode Island	3
24 Harvard	27	3 James Madison	13
14 Youngstown St.	29	7 Massachusetts	27
21 Maine	17		
16 New Hampshire	24		
41 Villanova	28		
257		(6-5-0)	212

Conference: I-AA Independents. Enrollment: 16,000. Colors: Red & Black.
Nickname: Huskies. Stadium: E.S. Parsons (1933), 7,000 capacity. Artificial turf.
1987 home attendance: 20,610 in 5 games.
Director of Athletics: Irwin Cohen.
Sports Info. Director: Jack Grinold 617-437-2691

■Home games on each schedule [neutral sites shown in brackets]. *Night Games.

NORTHEAST LOUISIANA . . . Monroe, La. 71209 — I-AA

Coach: Pat Collins, Louisiana Tech '63
Record: 7 yrs., W-52, L-29, T-0

1988 SCHEDULE

Nicholls St.	Sep 3*
McNeese St.	Sep 10*
Southwest Tex. St. ■	Sep 17*
Arkansas St.	Sep 24*
S.F. Austin St. ■	Oct 1*
North Texas	Oct 8*
Ga. Southern	Oct 15
Northwestern La. [Shreveport, La.]	Oct 22*
Lamar ■	Oct 29*
Sam Houston St. ■	Nov 12*
Louisiana Tech ■	Nov 19*

1987 RECORD

44	Louisiana Tech	7	24 North Texas 23
44	Southwest Tex. St.	7	31 Arkansas St. 21
26	Nicholls St.	14	
33	Northwestern La.	31	334 (9-2-0) 219
28	Lamar	48	**Division I-AA Playoffs**
26	Ga. Southern	17	30 North Texas 9
7	Southwestern La.	17	33 Eastern Ky. 32
37	McNeese St.	10	44 Northern Iowa 41
34	Southern Miss.	24	43 Marshall 42

Conference: Southland Conf. Enrollment: 10,215. Colors: Maroon & Gold.
Nickname: Indians. Stadium: Malone (1978), 23,277 capacity. Natural turf.
1987 home attendance: 69,754 in 5 games.
Director of Athletics: Benny Hollis.
Sports Info. Director: Bob Anderson 318-342-4015

NORTHERN ARIZONA . . . Flagstaff, Ariz. 86011 — I-AA

Coach: Larry Kentera, Arizona St. '51
Record: 3 yrs., W-17, L-16, T-0

1988 SCHEDULE

Southern Utah St. ■	Sep 3*
Eastern Wash. ■	Sep 10*
Boise St. ■	Sep 17*
Idaho	Oct 1
Nevada-Reno	Oct 8
Montana	Oct 15
Idaho St. ■	Oct 22
Montana St.	Oct 29
Northern Iowa ■	Nov 5*
Nicholls St.	Nov 12*
Weber St. ■	Nov 19*

1987 RECORD

44	Northern Colo.	17	41 Eastern Wash. 24
24	Montana	17	24 Tulsa 20
37	Idaho	46	18 Boise St. 48
55	Sonoma St.	6	39 Nevada-Reno 40
17	Weber St.	30	
32	Idaho St.	23	385 (7-4-0) 292
54	Montana St.	21	

Conference: Big Sky Conf. Enrollment: 13,647. Colors: Blue & Gold.
Nickname: Lumberjacks. Stadium: Skydome (1977), 15,300 capacity. Artificial turf.
1987 home attendance: 56,311 in 5 games.
Director of Athletics: Tom Jurich.
Sports Info. Director: Wylie Smith 602-523-6791

NORTHERN ILLINOIS . . . De Kalb, Ill. 60115 — I-A

Coach: Jerry Pettibone, Oklahoma '63
Record: 3 yrs., W-11, L-21, T-1

1988 SCHEDULE

Akron ■	Sep 3*
Middle Tenn. St. ■	Sep 10*
Wisconsin	Sep 17
Minnesota	Sep 24*
Southwest Mo. St. ■	Oct 1
Toledo	Oct 8*
Southwestern La.	Oct 15
Southern Ill.	Oct 22
Ball St. ■	Oct 29
Western Ill. ■	Nov 5
Western Mich. ■	Nov 12

1987 RECORD

35	Lamar	39	17 Ball St. 42
34	Western Mich.	14	29 Western Ill. 14
16	Northwestern	16	21 Akron 27
31	Eastern Mich.	32	34 Nevada-Las Vegas 31
41	Toledo	5	
27	Southwest Mo. St.	21	305 (5-5-1) 262
20	Cal St. Fullerton	21	

Conference: Other I-A Ind. Enrollment: 25,455. Colors: Cardinal & Black.
Nickname: Huskies. Stadium: Huskie (1965), 30,998 capacity. Artificial turf.
1987 home attendance: 86,733 in 6 games.
Director of Athletics: Gerald K. Odell.
Sports Info. Director: Mike Korcek 815-753-1706

NORTHERN IOWA . . . Cedar Falls, IA 50613 — I-AA

Coach: Earle Bruce, Ohio St., '53
Record: 16 yrs., W-127, L-60, T1

1988 SCHEDULE

Pittsburgh	Sep 3*
Morgan St. ■	Sep 17*
Southwest Mo. St. ■	Sep 24*
Western Ill. ■	Oct 1
Iowa St.	Oct 8
Illinois St.	Oct 15
Eastern Ill.	Oct 22
Indiana St. ■	Oct 29*
Northern Ariz.	Nov 5*
Wayne St. (Neb.) ■	Nov 12*
Southern Ill.	Nov 19

1987 RECORD

34	McNeese St.	31	20 Southern Ill. 3
7	Minnesota	24	48 Illinois St. 17
53	Montana St.	7	
38	Indiana St.	14	342 (8-3-0) 205
16	Montana	33	**Division I-AA Playoffs**
38	Iowa St.	39	31 Youngstown St. 28
52	Western Ill.	7	49 Arkansas St. 28
19	Eastern Ill.	17	41 Northeast La. 44
17	Southwest Mo. St.	13	

Conference: Gateway. Enrollment: 11,500. Colors: Purple & Old Gold.
Nickname: Panthers. Stadium: U.N.I.-Dome (1976), 16,400 capacity. Artificial turf.
1987 home attendance: 81,899 in 6 games.
Director of Athletics: Robert Bowlsby.
Sports Info. Director: Nancy Justis 319-273-6354

NORTHWESTERN . . . Evanston, Ill. 60201 — I-A

Coach: Francis Peay, Missouri '66
Record: 2 yrs., W-6, L-15, T-1

1988 SCHEDULE

Duke ■	Sep 3*
Air Force	Sep 17
Army	Sep 24
Indiana ■	Oct 1
Minnesota	Oct 8*
Michigan St.	Oct 15
Wisconsin ■	Oct 22
Michigan ■	Oct 29
Iowa	Nov 5
Purdue ■	Nov 12
Illinois	Nov 19

1987 RECORD

16	Duke	31	6 Michigan 29
3	Missouri	28	24 Iowa 52
16	Northern Ill.	16	15 Purdue 20
18	Indiana	35	28 Illinois 10
33	Minnesota	45	
0	Michigan St.	38	186 (2-8-1) 328
27	Wisconsin	24	

Conference: Big Ten Conf. Enrollment: 7,144. Colors: Purple & White.
Nickname: Wildcats. Stadium: Dyche (1926), 49,256 capacity. Artificial turf.
1987 home attendance: 164,100 in 6 games.
Director of Athletics: Bruce A. Corrie.
Sports Info. Director: Sharon Miller 312-491-7503

■Home games on each schedule [neutral sites shown in brackets]. *Night Games.

NORTHWESTERN STATE (LOUISIANA) . . . Natchitoches, La. 71497 — I-AA

Coach: Sam Goodwin, Henderson State '66
Record: 7 yrs., W-34, L-40, T-2

1988 SCHEDULE

Southwest Mo. St. ■	Sep 3*
Nevada-Reno	Sep 10
East Tex. St. ■	Sep 24*
Southwest Tex. St. ■	Oct 1
McNeese St.	Oct 8*
Nicholls St. ■	Oct 15*
Northeast La. [Shreveport, La.]	Oct 22*
Sam Houston St. ■	Oct 29*
North Texas	Nov 5
Jackson St.	Nov 12*
S.F. Austin St.	Nov 19

1987 RECORD

23	Arkansas St. 20	7	Sam Houston St. 34
39	McNeese St. 3	31	Nicholls St. 28
13	North Texas 15	26	Jackson St. 24
31	Northeast La. 33	33	S.F. Austin St. 21
3	Southwestern La. 13		
24	Southwest Tex. St. 21		
0	Louisiana Tech 23		
	230	(6-5-1)	235

Conference: Southland Conf. Enrollment: 6,091. Colors: Purple & White.
Nickname: Demons. Stadium: Turpin (1976), 16,522 capacity. Artificial turf.
1987 home attendance: 29,507 in 4 games.
Director of Athletics: Tynes Hildebrand.
Sports Info. Director: Tom Wancho 318-357-6466

NOTRE DAME . . . Notre Dame, Ind. 46556 — I-A

Coach: Lou Holtz, Kent State '59
Record: 18 yrs., W-129, L-75, T-5

1988 SCHEDULE

Michigan ■	Sep 10*
Michigan St.	Sep 17
Purdue ■	Sep 24
Stanford ■	Oct 1
Pittsburgh	Oct 8*
Miami (Fla.) ■	Oct 15
Air Force ■	Oct 22
Navy [Baltimore, Md.]	Oct 29
Rice ■	Nov 5
Penn St. ■	Nov 19
Southern Cal	Nov 26

1987 RECORD

26	Michigan 7	37	Alabama 6
31	Michigan St. 8	20	Penn St. 21
44	Purdue 20	0	Miami (Fla.) 24
22	Pittsburgh 30		
35	Air Force 14		
26	Southern Cal 15		
56	Navy 13		
32	Boston College 25		
	329	(8-3-0) Cotton Bowl	183
		10 Texas A&M	35

Conference: Other I-A Ind. Enrollment: 9,290. Colors: Gold & Blue.
Nickname: Fighting Irish. Stadium: Notre Dame (1930), 59,075 capacity. Natural turf.
1987 home attendance: 354,450 in 6 games.
Director of Athletics: Dick Rosenthal.
Sports Info. Director: Roger Valdiserri 219-239-7516

OHIO . . . Athens, Ohio 45701 — I-A

Coach: Cleve Bryant, Ohio '70
Record: 3 yrs., W-4, L-29, T-0

1988 SCHEDULE

Marshall	Sep 10*
Purdue	Sep 17
Nevada-Las Vegas	Sep 24*
Toledo ■	Oct 1
Bowling Green	Oct 8
Miami (Ohio) ■	Oct 15
Kent St.	Oct 22
Eastern Mich. ■	Oct 29
Central Mich.	Nov 5
Ball St. ■	Nov 12
Western Mich.	Nov 19

1987 RECORD

3	West Va. 23	16	Eastern Mich. 34
23	Marshall 15	17	Central Mich. 31
12	Toledo 17	17	Ball St. 30
0	Kentucky 28	13	Western Mich. 31
7	Bowling Green 28		
9	Miami (Ohio) 10		
10	Kent St. 24		
	127	(1-10-0)	271

Conference: Mid-American Conf. Enrollment: 16,500. Colors: Kelly Green & White.
Nickname: Bobcats. Stadium: Peden (1929), 20,000 capacity. Natural turf
1987 home attendance: 59,864 in 5 games.
Director of Athletics: Harold McElhaney.
Sports Info. Director: Glenn Coble 614-593-1298

OHIO STATE . . . Columbus, Ohio 43210 — I-A

Coach: John Cooper, Iowa State '62
Record: 11 yrs., W-81, L-41, T-2

1988 SCHEDULE

Syracuse ■	Sep 10
Pittsburgh	Sep 17*
Louisiana St. ■	Sep 24
Illinois ■	Oct 1
Indiana	Oct 8
Purdue ■	Oct 15
Minnesota	Oct 22*
Michigan St.	Oct 29
Wisconsin ■	Nov 5
Iowa	Nov 12
Michigan ■	Nov 19

1987 RECORD

24	West Va. 3	7	Michigan St. 13
24	Oregon 14	24	Wisconsin 26
13	Louisiana St. 13	27	Iowa 29
10	Illinois 6	23	Michigan 20
10	Indiana 31		
20	Purdue 17		
42	Minnesota 9		
	224	(6-4-1)	181

Conference: Big Ten Conf. Enrollment: 53,880. Colors: Scarlet & Gray.
Nickname: Buckeyes. Stadium: Ohio (1922), 85,339 capacity. Artificial turf.
1987 home attendance: 536,210 in 6 games.
Director of Athletics: James L. Jones.
Sports Info. Director: To be named 614-292-6861

OKLAHOMA . . . Norman, Okla. 73019 — I-A

Coach: Barry Switzer, Arkansas '60
Record: 15 yrs., W-148, L-26, T-4

1988 SCHEDULE

North Caro.	Sep 10
Arizona ■	Sep 17
Southern Cal	Sep 24
Iowa St. ■	Oct 1
Texas [Dallas, Tex.]	Oct 8
Kansas St. ■	Oct 15
Colorado	Oct 22
Kansas ■	Oct 29
Oklahoma St.	Nov 5
Missouri	Nov 12
Nebraska ■	Nov 19

1987 RECORD

69	North Texas 14	29	Oklahoma St. 10
28	North Caro. 0	17	Missouri 13
65	Tulsa 0	17	Nebraska 7
56	Iowa St. 3		
44	Texas 9		
59	Kansas St. 10		
24	Colorado 6		
71	Kansas 10		
	479	(11-0-0) Orange Bowl	82
		14 Miami (Fla.)	20

Conference: Big Eight Conf. Enrollment: 20,000. Colors: Crimson & Cream.
Nickname: Sooners. Stadium: Owen Field (1924), 75,004 capacity. Artificial turf.
1987 home attendance: 450,500 in 6 games.
Director of Athletics: Donnie Duncan.
Sports Info. Director: Mike Treps 405-325-8225

■Home games on each schedule [neutral sites shown in brackets]. *Night Games.

OKLAHOMA STATE . . . Stillwater, Okla. 74078 I-A

Coach: Pat Jones, Arkansas '69
Record: 4 yrs., W-34, L-13, T-0

1988 SCHEDULE

Miami (Ohio) ■ ..... Sep 10*
Texas A&M ■ ..... Sep 24*
Tulsa ■ ..... Oct 1*
Colorado ..... Oct 8
Nebraska ..... Oct 15
Missouri ■ ..... Oct 22
Kansas St. ..... Oct 29
Oklahoma ■ ..... Nov 5
Kansas ■ ..... Nov 12
Iowa St. ..... Nov 19
Texas Tech [Tokyo, Japan] ..... Dec 4

1987 RECORD

39	Tulsa	28	10	Oklahoma	29
35	Houston	0	49	Kansas	17
35	Wyoming	29	48	Iowa St.	27
36	Southwestern La.	0			
42	Colorado	17	374	(9-2-0)	209
0	Nebraska	35		Sun Bowl	
24	Missouri	20	35	West Va.	33
56	Kansas St.	7			

Conference: Big Eight Conf. Enrollment: 21,379. Colors: Orange & Black.
Nickname: Cowboys. Stadium: Lewis (1972), 50,440 capacity. Artificial turf.
1987 home attendance: 207,811 in 6 games.
Director of Athletics: Myron Roderick.
Sports Info. Director: Steve Buzzard 405-624-5749

OREGON . . . Eugene, Ore. 97403 I-A

Coach: Rich Brooks, Oregon St. '63
Record: 11 yrs., W-46, L-71, T-4

1988 SCHEDULE

Long Beach St. ■ ..... Sep 10
Washington St. ..... Sep 17
Stanford ■ ..... Sep 24
San Diego St ..... Oct 1*
Southern Cal ..... Oct 8
Idaho St. ■ ..... Oct 15
Washington ■ ..... Oct 22
Arizona St. ■ ..... Oct 29
UCLA ■ ..... Nov 5
Arizona ..... Nov 12*
Oregon St. ..... Nov 19
Hawaii ..... Dec 3*

1987 RECORD

10	Colorado	7	6	California	20
14	Ohio St.	24	13	Arizona St.	37
25	San Diego St.	20	31	Washington St.	17
29	Washington	22	44	Oregon St.	0
34	Southern Cal	27			
10	UCLA	41	226	(6-5-0)	228
10	Stanford	13			

Conference: Pacific-10. Enrollment: 17,200. Colors: Green & Yellow.
Nickname: Ducks. Stadium: Autzen (1967), 41,009 capacity. Artificial turf.
1987 home attendance: 136,813 in 5 games.
Director of Athletics: Bill Byrne.
Sports Info. Director: Steve Hellyer 503-686-5488

OREGON STATE . . . Corvallis, Ore. 97331 I-A

Coach: Dave Kragthorpe, Utah State '55
Record: 7 yrs., W-32, L-46, T-0

1988 SCHEDULE

Arizona ■ ..... Sep 3*
San Jose St. ..... Sep 10
California ■ ..... Sep 17*
Colorado ..... Sep 24
Fresno St. ■ ..... Oct 1
UCLA ..... Oct 8
Stanford ..... Oct 22
Southern Cal ■ ..... Oct 29
Arizona St. ..... Nov 5*
Washington St. ..... Nov 12
Oregon ■ ..... Nov 19

1987 RECORD

7	Georgia	41	12	Washington	28
36	San Jose St.	34	17	UCLA	52
16	Texas	61	7	Stanford	38
14	Southern Cal	48	0	Oregon	44
42	Akron	26			
17	Arizona	31	189	(2-9-0)	433
21	Arizona St.	30			

Conference: Pacific-10. Enrollment: 16,100. Colors: Orange & Black.
Nickname: Beavers. Stadium: Parker (1953), 40,593 capacity. Artificial turf.
1987 home attendance: 131,837 in 5 games.
Director of Athletics: Lynn Snyder.
Sports Info. Director: Hal Cowan 503-754-3720

PACIFIC . . . Stockton, Calif. 95211 I-A

Coach: Bob Cope, Carson-Newman '61
Record: 5 yrs., W-20, L-37, T-0

1988 SCHEDULE

Arkansas [Little Rock, Ark.] ..... Sep 3*
California ..... Sep 10
Idaho ■ ..... Sep 17*
Cal St. Fullerton ..... Sep 24
Long Beach St. ..... Oct 1*
Nevada-Las Vegas ■ ..... Oct 8*
San Jose St ■ ..... Oct 15
Cal St. Sacramento ■ ..... Oct 22*
Utah St. ..... Oct 29
Fresno St. ..... Nov 5*
New Mexico St. ■ ..... Nov 19

1987 RECORD

0	California	42	23	Fresno St.	22
31	Cal St. Sacramento	7	17	San Jose St.	42
12	Arizona St.	31	22	Cal St. Fullerton	14
3	Washington	31	24	Nevada-Las Vegas	30
23	New Mexico St.	7			
6	Long Beach St.	9	174	(4-7-0)	252
13	Utah St.	17			

Conference: Big West. Enrollment: 3,800. Colors: Orange & Black.
Nickname: Tigers. Stadium: Pacific Memorial (1950), 30,163 capacity. Natural turf.
1987 home attendance: 53,978 in 4 games.
Director of Athletics: Carl Miller.
Sports Info. Director: Mike Hartung 209-946-2479

PENN STATE . . . University Park, Pa. 16802 I-A

Coach: Joe Paterno, Brown '50
Record: 22 yrs., W-207, L-48, T-2

1988 SCHEDULE

Virginia ..... Sep 10*
Boston College ■ ..... Sep 17
Rutgers ■ ..... Sep 24
Temple ..... Oct 1*
Cincinnati ■ ..... Oct 8
Syracuse ■ ..... Oct 15
Alabama [Birmingham, Ala.] ..... Oct 22
West Va. ..... Oct 29
Maryland ■ ..... Nov 5
Pittsburgh ■ ..... Nov 12
Notre Dame ..... Nov 19

1987 RECORD

45	Bowling Green	19	21	Maryland	16
13	Alabama	24	0	Pittsburgh	10
41	Cincinnati	0	21	Notre Dame	20
27	Boston College	17			
27	Temple	13	276	(8-3-0)	209
35	Rutgers	21		Florida Citrus Bowl	
21	Syracuse	48	10	Clemson	35
25	West Va.	21			

Conference: I-A Eastern Ind. Enrollment: 28,000. Colors: Blue & White.
Nickname: Nittany Lions. Stadium: Beaver (1960), 83,370 capacity. Natural turf.
1987 home attendance: 590,677 in 7 games.
Director of Athletics: Jim Tarman.
Sports Info. Director: Budd Thalman 814-865-1757

■Home games on each schedule [neutral sites shown in brackets]. *Night Games.

PENNSYLVANIA . . . Philadelphia, Pa. 19104 — I-AA

Coach: Ed Zubrow, Haverford '73
Record: 2 yrs., W-14, L-6, T-0

1988 SCHEDULE

Dartmouth	Sep 17
Bucknell ■	Sep 24
Columbia ■	Oct 1
Brown	Oct 8
Colgate ■	Oct 15
Yale ■	Oct 22
Princeton	Oct 29
Lafayette	Nov 5
Harvard ■	Nov 12
Cornell	Nov 19

1987 RECORD

13 Cornell	17	7 Princeton	17
24 Bucknell	32	23 Lafayette	14
23 Columbia	0	14 Harvard	31
38 Brown	17	49 Dartmouth	7
28 Navy	38		
22 Yale	28		
241		(4-6-1)	201

Conference: Ivy League. Enrollment: 9,250. Colors: Red & Blue.
Nickname: Red & Blue, Quakers. Stadium: Franklin Field (1895), 60,546 capacity. Artificial turf.
1987 home attendance: 93,743 in 5 games.
Director of Athletics: Paul Rubincam.
Sports Info. Director: Herb Hartnett 215-898-6128

PITTSBURGH . . . Pittsburgh, Pa. 15213 — I-A

Coach: Mike Gottfried, Morehead St. '66
Record: 10 yrs., W-62, L-48, T-4

1988 SCHEDULE

Northern Iowa ■	Sep 3*
Ohio St. ■	Sep 17*
West Va. ■	Sep 24
Boston College	Oct 1
Notre Dame ■	Oct 8*
Temple ■	Oct 15
Navy ■	Oct 22
Rutgers ■	Nov 5
Penn St.	Nov 12
North Caro. St.	Nov 19
Syracuse	Dec 3

1987 RECORD

27 Brigham Young	17	17 Rutgers	0
34 North Caro. St.	0	10 Penn St.	0
21 Temple	24	28 Kent St.	5
6 West Va.	3		
10 Boston College	13		
30 Notre Dame	22		
10 Navy	6		
10 Syracuse	24		
203		(8-3-0)	114
		Bluebonnet Bowl	
		27 Texas	32

Conference: I-A Eastern Ind. Enrollment: 12,865. Colors: Blue & Gold.
Nickname: Panthers. Stadium: Pitt (1925), 56,500 capacity. Artificial turf
1987 home attendance: 279,482 in 6 games.
Director of Athletics: Dr. Edward Bozik.
Sports Info. Director: Larry Eldridge 412-648-8240

PRAIRIE VIEW A&M . . . Prairie View, TX 77445 — I-AA

Coach: Haney Catchings, Alcorn St. '72
Record: 1 yr., W-3, L-4, T-0

1988 SCHEDULE

Texas Southern ■	Sep 3*
S.F. Austin St.	Sep 10*
Jackson St.	Sep 17*
Southern-B.R.	Sep 24*
Grambling [Dallas, Tex.]	Oct 1*
Ark.-Pine Bluff ■	Oct 8*
Alabama St. [Austin, Tex.]	Oct 22*
Mississippi Val.	Oct 29
Alcorn St. ■	Nov 12
Langston ■	Nov 19

1987 RECORD

21 Texas Southern	30	7 Alabama St.	24
13 S.F. Austin St.	13	20 Mississippi Val.	0
12 Jackson St.	16	19 Alcorn St.	20
0 Southern-B.R.	14	35 Langston	6
7 Grambling	28		
28 Ark.-Pine Bluff	41		
17 Texas Lutheran	16		
179		(3-7-1)	208

Conference: Southwestern. Enrollment: 4,500. Colors: Purple & Gold.
Nickname: Panthers. Stadium: Blackshear (1960), 6,600 capacity. Natural turf.
1987 home attendance: 61,669 in 4 games.
Director of Athletics: Brutus Jackson.
Sports Info. Director: To be named 409-857-2114

PRINCETON . . . Princeton, N.J. 08544 — I-AA

Coach: Steve Tosches, Rhode Island '79
Record: 1 yr., W-6, L-4, T-0

1988 SCHEDULE

Cornell	Sep 17
Holy Cross ■	Sep 24
Brown ■	Oct 1
Columbia	Oct 8
Bucknell	Oct 15
Harvard ■	Oct 22
Pennsylvania ■	Oct 29
Colgate ■	Nov 5
Yale	Nov 12
Dartmouth ■	Nov 19

1987 RECORD

34 Dartmouth	3	17 Pennsylvania	7
42 Davidson	6	15 Colgate	39
7 Brown	13	19 Yale	34
38 Columbia	8	23 Cornell	6
16 Lehigh	15		
19 Harvard	24		
230		(6-4-0)	155

Conference: Ivy League. Enrollment: 4,400. Colors: Orange & Black.
Nickname: Tigers. Stadium: Palmer (1914), 45,725 capacity. Natural turf.
1987 home attendance: 65,325 in 5 games.
Director of Athletics: Robert Myslik.
Sports Info. Director: Charles Yrigoyen 609-452-3568

PURDUE . . . West Lafayette, Ind. 47907 — I-A

Coach: Fred Akers, Arkansas '60
Record: 13 yrs., W-99, L-51, T-3

1988 SCHEDULE

Washington ■	Sep 10
Ohio ■	Sep 17
Notre Dame	Sep 24
Minnesota ■	Oct 1
Illinois	Oct 8
Ohio St.	Oct 15
Iowa ■	Oct 22
Wisconsin	Oct 29
Michigan St. ■	Nov 5
Northwestern	Nov 12
Indiana ■	Nov 19

1987 RECORD

10 Washington	28	49 Wisconsin	14
22 Louisville	22	3 Michigan St.	45
20 Notre Dame	44	20 Northwestern	15
19 Minnesota	21	14 Indiana	35
9 Illinois	3		
17 Ohio St.	20		
14 Iowa	38		
197		(3-7-1)	285

Conference: Big Ten Conf. Enrollment: 32,243. Colors: Old Gold & Black.
Nickname: Boilermakers. Stadium: Ross-Ade (1924), 67,861 capacity. Natura turf.
1987 home attendance: 378,693 in 6 games.
Director of Athletics: George King.
Sports Info. Director: Mark Adams 317-494-3200

■Home games on each schedule [neutral sites shown in brackets]. *Night Games.

RHODE ISLAND . . . Kingston, R.I. 02881 — I-AA

Coach: Bob Griffin, Southern Conn. '63
Record: 16 yrs., W-81, L-91, T-1

1988 SCHEDULE

Holy Cross	Sep 3
Boston U. ■	Sep 10
Delaware	Sep 17
Brown ■	Sep 24
Villanova	Oct 1
Massachusetts ■	Oct 8
Maine	Oct 15
Richmond ■	Oct 22
Northeastern	Nov 5
New Hampshire ■	Nov 12
Connecticut	Nov 19

1987 RECORD

0	James Madison	38	14	New Hampshire	28
26	Delaware	13	3	Northeastern	21
20	Maine	24	7	Connecticut	52
15	Brown	17	16	Towson St.	19
7	Massachusetts	42			
13	Boston U.	16	135	(1-10-0)	297
14	Richmond	27			

Conference: Yankee. Enrollment: 11,500. Colors: Blue & White.
Nickname: Rams. Stadium: Meade Stadium (1928), 10,000 capacity. Natural turf.
1987 home attendance: 36,017 in 5 games.
Director of Athletics: To be named.
Sports Info. Director: Jim Norman 401-792-2409

RICE . . . Houston, Tex. 77251 — I-A

Coach: Jerry Berndt, Bowling Green '62
Record: 9 yrs., W-44, L-43, T-3

1988 SCHEDULE

Indiana ■	Sep 10*
Southwestern La.	Sep 24*
Texas ■	Oct 1*
Texas Christian	Oct 8*
Texas Tech ■	Oct 15
Texas A&M	Oct 22
Arkansas [Little Rock, Ark.]	Oct 29*
Notre Dame	Nov 5
Baylor ■	Nov 12
North Texas ■	Nov 19
Houston	Nov 26

1987 RECORD

34	Lamar	30	21	Texas A&M	34
13	Indiana	35	14	Arkansas	38
16	Louisiana St.	49	31	Baylor	34
38	Southwest Tex. St.	28	21	Houston	45
26	Texas	45			
16	Texas Christian	30	237	(2-9-0)	427
7	Texas Tech	59			

Conference: Southwest Conf. Enrollment: 3,600. Colors: Blue & Gray.
Nickname: Owls. Stadium: Rice (1950), 70,000 capacity. Artificial turf.
1987 home attendance: 105,500 in 7 games.
Director of Athletics: Jerry Berndt.
Sports Info. Director: Bill Cousins 713-527-4034

RICHMOND . . . Richmond, VA 23173 — I-AA

Coach: Dal Shealy, Carson-Newman '60
Record: 13 yrs., W-75, L-67, T-0

1988 SCHEDULE

Connecticut	Sep 10
Va. Military	Sep 17
Delaware ■	Sep 24
Maine ■	Oct 1
New Hampshire ■	Oct 8
Boston U. [London, England]	Oct 16
Rhode Island	Oct 22
Villanova	Oct 29
Massachusetts ■	Nov 5
James Madison ■	Nov 12
William & Mary ■	Nov 19

1987 RECORD

14	New Hampshire	7	33	Boston U.	24
0	Wake Forest	24	38	Villanova	35
52	Massachusetts	51	7	William & Mary	20
28	Delaware	21			
14	Connecticut	21	233	(7-4-0)	265
3	James Madison	41		**Division I-AA Playoffs**	
17	Maine	7	3	Appalachian St.	20
27	Rhode Island	14			

Conference: Yankee. Enrollment: 2,700. Colors: Red & Blue.
Nickname: Spiders. Stadium: Richmond (1929), 22,500 capacity. Artificial turf.
1987 home attendance: 115,832 in 7 games.
Director of Athletics: Chuck Boone.
Sports Info. Director: Chris Moore 804-289-8365

RUTGERS . . . New Brunswick, N.J. 08903 — I-A

Coach: Dick Anderson, Penn State '63
Record: 4 yrs., W-20, L-21, T-2

1988 SCHEDULE

Michigan St.	Sep 10
Vanderbilt [East Rutherford, N.J.]	Sep 17
Penn St.	Sep 24
Cincinnati ■	Oct 1
Syracuse	Oct 8
Boston College	Oct 15
Army [East Rutherford, NJ]	Oct 22
Temple ■	Oct 29
Pittsburgh	Nov 5
West Va. [East Rutherford, N.J.]	Nov 12
Colgate ■	Nov 19

1987 RECORD

10	Cincinnati	7	13	Vanderbilt	27
3	Syracuse	20	0	Pittsburgh	17
19	Kentucky	18	13	West Va.	37
7	Duke	0	17	Temple	14
21	Penn St.	35			
38	Boston College	24	168	(6-5-0)	213
27	Army	14			

Conference: I-A Eastern Ind. Enrollment: 22,000. Colors: Scarlet.
Nickname: Scarlet Knights. Stadium: Rutgers (1938), 25,000 capacity. Natural turf.
1987 home attendance: 146,824 in 5 games.
Director of Athletics: Fred E. Gruninger.
Sports Info. Director: Kevin MacConnell 201-932-4200

SAM HOUSTON STATE . . . Huntsville, TX 77341 — I-AA

Coach: Ron Randleman, William Penn '64
Record: 19 yrs., W-127, L-69, T-3

1988 SCHEDULE

Angelo St. ■	Sep 3*
Boise St.	Sep 10*
Southwestern La.	Sep 17*
Texas Southern ■	Oct 1*
Lamar ■	Oct 8*
S.F. Austin St. ■	Oct 15
North Texas ■	Oct 22*
Northwestern La.	Oct 29*
McNeese St.	Nov 5*
Northeast La.	Nov 12*
Southwest Tex. St. ■	Nov 19

1987 RECORD

31	Angelo St.	14	34	Northwestern La.	7
48	Montana St.	52	31	S.F. Austin St.	17
45	Texas A&I	35	42	Western Ill.	18
34	Houston	38	24	Southwest Tex. St.	21
45	Texas Southern	7			
24	North Texas	41	392	(8-3-0)	271
34	Lamar	21			

Conference: Southland Conf. Enrollment: 10,685. Colors: Orange & White with Blue Trim.
Nickname: Bearkats. Stadium: Bearkat (1986), 14,000 capacity. Artificial turf.
1987 home attendance: 33,000 in 4 games.
Director of Athletics: Ron Randleman.
Sports Info. Director: Matt Rogers 409-294-1764

■Home games on each schedule [neutral sites shown in brackets]. *Night Games.

SAN DIEGO STATE . . . San Diego, Calif 92182 — I-A

Coach: Denny Stolz, Alma '55
Record: 20 yrs., W-122, L-85, T-2

1988 SCHEDULE

UCLA	Sep 3*
Air Force ■	Sep 11*
Stanford	Sep 17
Oregon ■	Oct 1*
Wyoming ■	Oct 8*
Hawaii ■	Oct 15*
Colorado St.	Oct 22
Utah	Oct 29
Brigham Young ■	Nov 5*
UTEP	Nov 12
New Mexico	Nov 19

1987 RECORD

14 UCLA	47	52 Long Beach St.	42
52 Utah	34	29 Hawaii	21
7 Air Force	49	21 Brigham Young	38
20 Oregon	25	26 Colorado St.	12
10 Wyoming	52	53 New Mexico	30
33 UTEP	34		
40 Stanford	44		
	357	(5-7-0)	428

Conference: Western Athl. Conf. Enrollment: 34,000. Colors: Scarlet & Black.
Nickname: Aztecs. Stadium: Jack Murphy (1967), 60,400 capacity. Natural turf.
1987 home attendance: 190,336 in 6 games.
Director of Athletics: Fred Miller.
Sports Info. Director: John Rosenthal 619-265-5547

SAN JOSE STATE . . . San Jose, Calif. 95192 — I-A

Coach: Claude Gilbert, San Jose St. '59
Record: 12 yrs., W-89, L-43, T-3

1988 SCHEDULE

New Mexico St.	Sep 3*
Oregon St. ■	Sep 10
Hawaii	Sep 17*
Washington	Sep 24
California	Oct 1
Stanford	Oct 8
Pacific	Oct 15
Utah St. ■	Oct 22
Fresno St. ■	Oct 29
Long Beach St. ■	Nov 5
Cal St. Fullerton	Nov 12
Nevada-Las Vegas	Nov 19

1987 RECORD

24 Eastern Ill.	3	24 Utah St.	14
27 California	25	42 Pacific	17
34 Oregon St.	36	44 Long Beach St.	16
24 Stanford	17		
46 Cal St. Fullerton	19		
57 New Mexico St.	6		
20 Fresno St.	16		
48 Nevada-Las Vegas	24		
390		(10-1-0)	193
		California Bowl	
		27 Eastern Mich.	30

Conference: Big West. Enrollment: 26,000. Colors: Gold, White & Blue.
Nickname: Spartans. Stadium: Spartan (1932), 31,365 capacity. Natural turf.
1987 home attendance: 90,087 in 4 games.
Director of Athletics: Randy Hoffman.
Sports Info. Director: Lawrence Fan 408-924-1217

SOUTH CAROLINA . . . Columbia, S.C. 29208 — I-A

Coach: Joe Morrison, Cincinnati '59
Record: 15 yrs., W-93, L-68, T-7

1988 SCHEDULE

North Caro. ■	Sep 3*
Western Caro. ■	Sep 10*
East Caro. ■	Sep 17
Georgia ■	Sep 24
Appalachian St. ■	Oct 1
Virginia Tech	Oct 8
Georgia Tech	Oct 15
North Caro. St.	Oct 29
Florida St. ■	Nov 5
Navy ■	Nov 12
Clemson	Nov 19

1987 RECORD

24 Appalachian St.	3	30 Wake Forest	0
31 Western Caro.	6	20 Clemson	7
6 Georgia	13	16 Miami (Fla.)	20
21 Nebraska	30		
40 Virginia Tech	10		
58 Virginia	10		
34 East Caro.	12		
48 North Caro. St.	0		
328		(8-3-0)	111
		Gator Bowl	
		13 Louisiana St.	30

Conference: I-A Southern Ind. Enrollment: 23,263. Colors: Garnet & Black.
Nickname: Fighting Gamecocks. Stadium: Williams-Brice (1934), 72,400 capacity. Natural turf.
1987 home attendance: 490,742 in 7 games.
Director of Athletics: Dick Bestwick.
Sports Info. Director: Kerry Tharp 803-777-5204

SOUTH CAROLINA STATE . . . Orangeburg, S.C. 29117 — I-AA

Coach: Dennis Thomas, Alcorn State '74
Record: 2 yrs., W-11, L-11, T-0

1988 SCHEDULE

Furman	Sep 3
North Caro. A&T	Sep 17
Howard ■	Sep 24
Elizabeth City St. ■	Oct 1*
Morgan St. ■	Oct 8*
Bethune-Cookman	Oct 15*
Florida A&M	Oct 22*
Delaware St.	Oct 29
Virginia Union ■	Nov 5
Grambling ■	Nov 12
Ga. Southern	Nov 19

1987 RECORD

7 Furman	25	7 Delaware St.	28
12 North Caro. A&T	0	22 Virginia Union	24
22 Howard	31	15 Grambling	13
39 Elizabeth City St.	6	13 Ga. Southern	30
41 Morgan St.	14		
41 Bethune-Cookman	20		
20 Florida A&M	10		
239		(6-5-0)	201

Conference: Mid-Eastern. Enrollment: 4,200. Colors: Garnet & Blue.
Nickname: Bulldogs. Stadium: Dawson Bulldog (1955), 14,000 capacity. Natural turf.
1987 home attendance: 68,354 in 6 games.
Director of Athletics: Willis Ham.
Sports Info. Director: Bill Hamilton 803-536-7060

SOUTHERN CALIFORNIA . . . Los Angeles, Calif. 90089 — I-A

Coach: Larry Smith, Bowling Green '62
Record: 12 yrs., W-74, L-59, T-3

1988 SCHEDULE

Boston College	Sep 1*
Stanford	Sep 10
Oklahoma ■	Sep 24
Arizona	Oct 1*
Oregon ■	Oct 8
Washington ■	Oct 15
Oregon St.	Oct 29
California ■	Nov 5
Arizona St.	Nov 12*
UCLA	Nov 19
Notre Dame ■	Nov 26

1987 RECORD

13 Michigan St.	27	39 Stanford	24
23 Boston College	17	12 Arizona	10
31 California	14	17 UCLA	13
48 Oregon St.	14		
27 Oregon	34		
37 Washington	23		
15 Notre Dame	26		
42 Washington St.	7		
304		(8-3-0)	209
		Rose Bowl	
		17 Michigan St.	20

Conference: Pacific-10. Enrollment: 30,831. Colors: Cardinal & Gold.
Nickname: Trojans. Stadium: L.A. Coliseum (1923), 92,500 capacity. Natural turf.
1987 home attendance: 321,884 in 6 games.
Director of Athletics: Mike McGee.
Sports Info. Director: Tim Tessalone 213-743-2224

■Home games on each schedule [neutral sites shown in brackets]. *Night Games.

SOUTHERN ILLINOIS . . . Carbondale, Ill. 62901 — I-AA

Coach: Richard Rhoades, Central Mo. St. '70
Record: 3 yrs., W-28, L-7, T-1

1988 SCHEDULE

Western Ill.	Sep 3*
Murray St. ■	Sep 17
Illinois St.	Sep 24*
Arkansas St. ■	Oct 1
Eastern Ill.	Oct 8*
Indiana St. ■	Oct 15
Northern Ill. ■	Oct 22
Kentucky	Oct 29*
Southwest Mo. St.	Nov 5
Youngstown St.	Nov 12
Northern Iowa ■	Nov 19

1987 RECORD

16 Delta St.	24	9 Arkansas St.	33
13 Southwest Mo. St.	18	15 Indiana St.	24
10 Austin Peay	3	32 Eastern Ill.	27
38 Illinois St.	7	3 Northern Iowa	20
15 Kansas	16		
0 Fresno St.	35	166 (3-8-0)	228
15 Western Ill.	21		

Conference: Gateway. Enrollment: 24,160. Colors: Maroon & White.
Nickname: Salukis. Stadium: McAndrew (1975), 17,324 capacity. Artificial turf.
1987 home attendance: 65,600 in 5 games.
Director of Athletics: Dr. Charlotte West.
Sports Info. Director: Fred Huff 618-453-5311

SOUTHERN MISSISSIPPI . . . Hattiesburg, Miss. 39406 — I-A

Coach: Curley Hallman, Texas A&M '70
Record: First year as head coach

1988 SCHEDULE

S.F. Austin St. ■	Sep 3*
Florida St.	Sep 10*
Virginia Tech ■	Sep 17*
East Caro.	Sep 24
Louisville ■	Oct 1*
Tulane	Oct 8
Mississippi St. [Jackson, Miss.]	Oct 15
Southwestern La.	Oct 22*
Memphis St. ■	Oct 29
Auburn	Nov 5
Louisiana Tech	Nov 12

1987 RECORD

6 Alabama	38	17 Jackson St.	7
31 Tulane	24	24 Northeast La.	34
14 Texas A&M	27	38 East Caro.	34
65 Louisville	6	30 Southwestern La.	37
10 Florida St.	61		
18 Mississippi St.	14	270 (6-5-0)	296
17 Memphis St.	14		

Conference: I-A Southern Ind. Enrollment: 13,500. Colors: Black & Gold.
Nickname: Golden Eagles. Stadium: Roberts (1976), 33,000 capacity. Natural turf.
1987 home attendance: 72,459 in 4 games.
Director of Athletics: Bill McLellan.
Sports Info. Director: M.R. Napier 601-266-4503

SOUTHERN-BATON ROUGE . . . Baton Rouge, La. 70813 — I-AA

Coach: Marino H. Casem, Xavier La. '56
Record: 24 yrs., W-148, L-82, T-8

1988 SCHEDULE

Alabama St. ■	Sep 10*
Texas Southern	Sep 17*
Prairie View ■	Sep 24*
Mississippi Val. ■	Oct 1*
Nicholls St.	Oct 8*
Jackson St. ■	Oct 15*
Alcorn St.	Oct 22
Florida A&M ■	Oct 29*
Bethune-Cookman	Nov 5*
Tennessee St.	Nov 12*
Grambling [New Orleans, La.]	Nov 26

1987 RECORD

14 Alabama St.	10	14 Tennessee St.	7
33 Texas Southern	13	17 Florida A&M	24
14 Prairie View	0	8 Southwest Mo. St.	6
17 Mississippi Val.	14	27 Grambling	21
21 Nicholls St.	27		
0 Jackson St.	14	182 (7-4-0)	155
17 Alcorn St.	19		

Conference: Southwestern. Enrollment: 9,500. Colors: Blue & Gold.
Nickname: Jaguars. Stadium: A.W. Mumford (1928), 24,000 capacity. Natural turf.
1987 home attendance: 158,546 in 7 games.
Director of Athletics: Marino Casem.
Sports Info. Director: Lonza Hardy 504-771-4142

SOUTHWESTERN LOUISIANA . . . Lafayette, La. 70506 — I-A

Coach: Nelson Stokley, Louisiana St. '68
Record: 2 yrs., W-12, L-10, T-0

1988 SCHEDULE

Cal St. Fullerton ■	Sep 3*
Sam Houston St. ■	Sep 17*
Rice ■	Sep 24*
East Caro.	Oct 1
Louisiana Tech	Oct 8
Northern Ill. ■	Oct 15
Southern Miss. ■	Oct 22*
Tulane	Oct 29*
Memphis St.	Nov 5*
Alabama [Birmingham, Ala.]	Nov 12
Arkansas St. ■	Nov 19*

1987 RECORD

3 Mississippi St.	31	31 Memphis St.	7
21 Nevada-Las Vegas	10	10 Tulane	68
0 Oklahoma St.	36	35 Colorado St.	28
10 Alabama	38	37 Southern Miss.	30
13 Northwestern La.	3		
14 Mississippi	24	191 (6-5-0)	252
17 Northeast La.	7		

Conference: Other I-A Ind. Enrollment: 17,000. Colors: Vermilion & White.
Nickname: Ragin' Cajuns. Stadium: Cajun Field (1970), 31,000 capacity. Natural turf.
1987 home attendance: 101,451 in 5 games.
Director of Athletics: Bob Brodhead.
Sports Info. Director: Dan McDonald 318-231-6331

SOUTHWEST MISSOURI STATE . . . Springfield, MO 65804 — I-AA

Coach: Jesse Branch, Arkansas '64
Record: 2 yrs., W-8, L-13, T-0

1988 SCHEDULE

Northwestern La.	Sep 3*
Mo. Southern ■	Sep 10*
Western Ill. ■	Sep 17*
Northern Iowa	Sep 24*
Northern Ill.	Oct 1
Indiana St.	Oct 8*
Western Ky. ■	Oct 15
Eastern Ill. ■	Oct 29
Southern Ill. ■	Nov 5
Illinois St.	Nov 12

1987 RECORD

20 Central St. (Okla.)	7	31 Illinois St.	15
18 Southern Ill.	13	13 Northern Iowa	17
9 Nicholls St.	21	13 Louisiana Tech	10
19 Western Ill.	20	6 Southern-B.R.	8
42 Indiana St.	0		
21 Northern Ill.	27	195 (5-6-0)	145
3 Eastern Ill.	7		

Conference: Gateway. Enrollment: 16,922. Colors: Maroon & White.
Nickname: Bears. Stadium: Briggs (1940), 7,000 capacity. Artificial turf.
1987 home attendance: 34,208 in 5 games.
Director of Athletics: Bill Rowe.
Sports Info. Director: Mark Stillwell 417-836-5402

■Home games on each schedule [neutral sites shown in brackets]. *Night Games.

SOUTHWEST TEXAS STATE . . . San Marcos, TX 78666 — I-AA

Coach: John O'Hara, Panhandle St. '67
Record: 5 yrs., W-27, L-28, T-0

1988 SCHEDULE

Texas A&I	Sep 3*
Lamar	Sep 10*
Northeast La.	Sep 17*
S.F. Austin St. ■	Sep 24*
Northwestern La.	Oct 1
Baylor	Oct 8
Texas Southern ■	Oct 15*
McNeese St. ■	Oct 22
Nicholls St. ■	Oct 29
North Texas ■	Nov 12
Sam Houston St.	Nov 19

1987 RECORD

0	Texas A&I	27	Lamar
3	North Texas	26	McNeese St.
7	Northeast La.	7	S.F. Austin St.
28	Rice	21	Sam Houston St.
15	Baylor		
21	Northwestern La.		
31	Nicholls St.		
186			254

(4-7-1)

Conference: Southland Conf. Enrollment: 20,214. Colors: Maroon and Gold.
Nickname: Bobcats. Stadium: Bobcat (1981), 14,104 capacity. Natural turf.
1987 home attendance: 47,699 in 5 games.
Director of Athletics: Bill Miller.
Sports Info. Director: Peter Contreras 512-245-2263

STANFORD . . . Stanford, Calif. 94305 — I-A

Coach: Jack Elway, Washington St. '53
Record: 12 yrs., W-77, L-54, T-2

1988 SCHEDULE

Southern Cal ■	Sep 10
San Diego St. ■	Sep 17
Oregon	Sep 24
Notre Dame	Oct 1
San Jose St. ■	Oct 8
Arizona St. ■	Oct 15
Oregon St. ■	Oct 22
Washington	Oct 29
Washington St. ■	Nov 5
UCLA	Nov 12
California	Nov 19

1987 RECORD

21	Washington	13	Arizona
17	Colorado	24	Southern Cal
17	San Jose St.	38	Oregon St.
0	UCLA	31	California
44	Washington St.		
44	San Diego St.		
13	Oregon		
262			268

(5-6-0)

Conference: Pacific-10. Enrollment: 6,556. Colors: Cardinal & White.
Nickname: Cardinal. Stadium: Stanford (1921), 86,055 capacity. Natural turf.
1987 home attendance: 232,396 in 5 games.
Director of Athletics: Andy Geiger.
Sports Info. Director: S. Raczynski & B. Vazquez 415-723-4418

STEPHEN F. AUSTIN STATE . . . Nacogdoches, TX 75962 — I-AA

Coach: Jim Hess, S.E. Okla. '59
Record: 14 yrs., W-102, L-50, T-5

1988 SCHEDULE

Southern Miss.	Sep 3*
Prairie View ■	Sep 10*
Lamar ■	Sep 17*
Southwest Tex. St.	Sep 24*
Northeast La.	Oct 1*
Sam Houston St.	Oct 15
Eastern Wash. ■	Oct 22*
North Texas ■	Oct 29
Nicholls St. ■	Nov 5
McNeese St. ■	Nov 12
Northwestern La. ■	Nov 19

1987 RECORD

7	West Tex. St.	14	North Texas
13	Prairie View	17	Sam Houston St.
8	McNeese St.	3	Southwest Tex. St.
26	Lamar	21	Northwestern La.
0	Eastern Wash.		
24	Nicholls St.		
9	Nevada-Reno		
142			182

(3-7-1)

Conference: Southland Conf. Enrollment: 12,435. Colors: Purple & White.
Nickname: Lumberjacks. Stadium: Homer Bryce (1973), 14,640 capacity. Natural turf.
1987 home attendance: 45,510 in 5 games.
Director of Athletics: Jim Hess.
Sports Info. Director: Robert Hill 409-568-3501

SYRACUSE . . . Syracuse, N.Y. 13244 — I-A

Coach: Dick MacPherson, Springfield '58
Record: 14 yrs., W-86, L-63, T-3

1988 SCHEDULE

Temple ■	Sep 3*
Ohio St.	Sep 10
Virginia Tech ■	Sep 24
Maryland ■	Oct 1
Rutgers ■	Oct 8
Penn St.	Oct 15
East Caro.	Oct 22
Navy ■	Nov 5
Boston College	Nov 12
West Va.	Nov 19
Pittsburgh ■	Dec 3

1987 RECORD

25	Maryland	34	Navy
20	Rutgers	45	Boston College
24	Miami (Ohio)	32	West Va.
35	Virginia Tech		
24	Missouri		
48	Penn St.		
52	Colgate		
24	Pittsburgh		
363			153

(11-0-0)
Sugar Bowl
16 Auburn ... 16

Conference: I-A Eastern Ind. Enrollment: 12,000. Colors: Orange.
Nickname: Orangemen. Stadium: Carrier Dome (1980), 50,000 capacity. Artificial turf.
1987 home attendance: 266,938 in 6 games.
Director of Athletics: Jake Crouthamel.
Sports Info. Director: Larry Kimball 315-423-2608

TEMPLE . . . Philadelphia, Pa. 19122 — I-A

Coach: Bruce Arians, Virginia Tech '74
Record: 5 yrs., W-23, L-32, T-0

1988 SCHEDULE

Syracuse	Sep 3*
Alabama ■	Sep 10*
Navy	Sep 17
Penn St. ■	Oct 1*
Pittsburgh	Oct 15
California	Oct 22
Rutgers	Oct 29
East Caro. ■	Nov 5
Akron	Nov 12*
Tulsa	Nov 19
Boston College ■	Nov 26

1987 RECORD

13	Toledo	7	Army
7	Boston College	26	East Caro.
24	Pittsburgh	7	Houston
23	Akron	14	Rutgers
13	Penn St.		
17	Tulsa		
3	Florida		
154			251

(3-8-0)

Conference: I-A Eastern Ind. Enrollment: 31,773. Colors: Cherry & White.
Nickname: Owls. Stadium: Veterans (1971), 66,592 capacity. Artificial turf.
1987 home attendance: 94,856 in 4 games.
Director of Athletics: Charles Theokas.
Sports Info. Director: Al Shrier 215-787-7445

■Home games on each schedule [neutral sites shown in brackets]. *Night Games.

TENNESSEE . . . Knoxville, Tenn. 37996 — I-A

Coach: John Majors, Tennessee '57
Record: 20 yrs., W-134, L-90, T-8

1988 SCHEDULE

Georgia	Sep 3
Duke ■	Sep 10*
Louisiana St. ■	Sep 17*
Auburn	Sep 24
Washington St. ■	Oct 1
Alabama ■	Oct 15
Memphis St.	Oct 22
Boston College ■	Nov 5
Mississippi	Nov 12
Kentucky ■	Nov 19
Vanderbilt	Nov 26

1987 RECORD

23 Iowa	22	41 Louisville	10
49 Colorado St.	3	55 Mississippi	13
38 Mississippi St.	10	24 Kentucky	22
20 Auburn	20	38 Vanderbilt	36
38 California	12		
22 Alabama	41	395 (9-2-1)	224
29 Georgia Tech	15	Peach Bowl	
18 Boston College	20	27 Indiana	22

Conference: Southeastern Conf. Enrollment: 25,396. Colors: Orange & White.
Nickname: Volunteers. Stadium: Neyland (1921), 91,110 capacity. Artificial turf.
1987 home attendance: 643,317 in 7 games.
Director of Athletics: Doug Dickey.
Sports Info. Director: Bud Ford 615-974-1212

TENNESSEE-CHATTANOOGA . . . Chattanooga, Tenn. 37402 — I-AA

Coach: Buddy Nix, Livingston '61
Record: 4 yrs., W-22, L-22, T-0

1988 SCHEDULE

Tulane	Sep 3
Georgia Tech	Sep 10
Ga. Southern ■	Sep 17*
Tennessee Tech	Sep 24*
East Tenn. St. ■	Oct 1
Western Caro. ■	Oct 8
Citadel	Oct 15
Marshall	Oct 22
Western Ky.	Oct 29*
Furman ■	Nov 5
Appalachian St. ■	Nov 12

1987 RECORD

10 Eastern Ky.	0	26 Marshall	28
14 East Tenn. St.	34	13 Western Caro.	11
16 Furman	14	13 Tennessee Tech	20
20 Louisiana Tech	18	31 Va. Military	0
17 Western Ky.	20		
22 Citadel	19	185 (6-5-0)	181
3 Appalachian St.	17		

Conference: Southern Conf. Enrollment: 6,717. Colors: Navy Blue & Gold.
Nickname: Moccasins. Stadium: Chamberlain Field (1947), 10,501 capacity. Natural turf.
1987 home attendance: 34,848 in 5 games.
Director of Athletics: Harold Wilkes.
Sports Info. Director: Neil Magnussen 615-755-4618

TENNESSEE STATE . . . Nashville, Tenn. 37203 — I-AA

Coach: William Thomas, Tenn. State '71
Record: 4 yrs., W-31, L-13, T-2

1988 SCHEDULE

Middle Tenn. St. ■	Sep 3*
Jackson St. ■	Sep 10*
Mississippi Val. [Memphis, Tenn.]	Sep 17
Florida A&M ■	Sep 24*
Eastern Ky.	Oct 1*
Grambling	Oct 8*
Murray St.	Oct 15
Morehead St.	Oct 22
Tennessee Tech ■	Oct 29*
Austin Peay	Nov 5
Southern-B.R. ■	Nov 12*

1987 RECORD

19 Middle Tenn. St.	55	7 Southern-B.R.	14
17 Jackson St.	17	13 Bethune-Cookman	16
21 Florida A&M	16	21 Texas Southern	30
28 Central St. (Ohio)	31	9 Alabama A&M	27
9 Grambling	51		
17 Morris Brown	7	198 (3-7-1)	281
37 Morgan St.	17		

Conference: Ohio Valley Conf. Enrollment: 8,600. Colors: Blue & White.
Nickname: Tigers. Stadium: W.J. Hale (1953), 16,000 capacity. Natural turf.
1987 home attendance: 148,842 in 7 games.
Director of Athletics: William A. Thomas.
Sports Info. Director: Kindell Stephens 615-320-3596

TENNESSEE TECH . . . Cookeville, Tenn. 38505 — I-AA

Coach: Jim Ragland, Tennessee Tech '64
Record: 2 yrs., W-5, L-16, T-0

1988 SCHEDULE

East Caro.	Sep 3*
Liberty	Sep 10
Samford ■	Sep 17*
Tenn.-Chat. ■	Sep 24*
Murray St.	Oct 1
Eastern Ky.	Oct 15
Western Ky. ■	Oct 22
Tennessee St.	Oct 29*
Morehead St. ■	Nov 5
Austin Peay ■	Nov 12
Middle Tenn. St.	Nov 19

1987 RECORD

43 Liberty	23	17 Cincinnati	38
31 Abilene Christian	40	8 Eastern Ky.	44
14 Austin Peay	9	20 Tenn.-Chatt.	13
49 Ark.-Pine Bluff	6	13 Middle Tenn. St.	17
15 Youngstown St.	18		
52 Morehead St.	14	283 (5-6-0)	246
21 Murray St.	24		

Conference: Ohio Valley Conf. Enrollment: 7,890. Colors: Purple & Gold.
Nickname: Golden Eagles. Stadium: Tucker (1966), 16,500 capacity. Artificial turf.
1987 home attendance: 52,154 in 6 games.
Director of Athletics: David Larimore.
Sports Info. Director: Rob Schabert 615-372-3088

TEXAS . . . Austin, Tex. 78712 — I-A

Coach: David McWilliams, Texas '64
Record: 2 yrs., W-14, L-9, T-0

1988 SCHEDULE

Brigham Young	Sep 8*
New Mexico ■	Sep 17*
North Texas ■	Sep 24*
Rice	Oct 1*
Oklahoma [Dallas, Tex.]	Oct 8
Arkansas St.	Oct 15
Texas Tech	Oct 29
Houston ■	Nov 5
Texas Christian	Nov 12
Baylor	Nov 19
Texas A&M ■	Nov 24*

1987 RECORD

3 Auburn	31	24 Texas Christian	21
17 Brigham Young	22	34 Baylor	16
61 Oregon St.	16	13 Texas A&M	20
45 Rice	26		
9 Oklahoma	44	303 (6-5-0)	297
16 Arkansas	14	Bluebonnet Bowl	
41 Texas Tech	27	32 Pittsburgh	27
40 Houston	60		

Conference: Southwest Conf. Enrollment: 46,010. Colors: Burnt Orange & White.
Nickname: Longhorns. Stadium: Memorial (1924), 80,000 capacity. Artificial turf.
1987 home attendance: 343,470 in 5 games.
Director of Athletics: Deloss Dodds.
Sports Info. Director: Bill Little 512-471-7437

■Home games on each schedule [neutral sites shown in brackets]. *Night Games.

UTEP . . . El Paso, Tex. 79968 — I-A

Coach: Bob Stull, Kansas St. '68
Record: 4 yrs., W-21, L-24, T-0

1988 SCHEDULE

Mankato St. ■	Sep 3*
Weber St. ■	Sep 10*
Brigham Young	Sep 17
Tulsa	Sep 24*
Utah ■	Oct 1*
Hawaii	Oct 8*
Colorado St. ■	Oct 15*
New Mexico	Oct 22
New Mexico St.	Oct 29
Wyoming	Nov 5
San Diego St. ■	Nov 12
Air Force ■	Nov 19

1987 RECORD

31	New Mexico St.	0	34	New Mexico	0
45	Colorado St.	6	30	Utah	24
37	Hawaii	13	24	Brigham Young	37
16	Arizona St.	35	13	Wyoming	37
34	San Diego St.	33			
38	Lamar	14			
7	Air Force	35			
		309	(7-4-0)		234

Conference: Western Athl. Conf. Enrollment: 13,200. Colors: Orange, White and Blue.
Nickname: Miners. Stadium: Sun Bowl (1963), 52,000 capacity. Artificial turf.
1987 home attendance: 134,104 in 5 games.
Director of Athletics: Dr. Brad Hovious.
Sports Info. Director: Eddie Mullens 915-747-5330

TEXAS A&M . . . College Station, Tex. 77843 — I-A

Coach: Jackie Sherrill, Alabama '66
Record: 12 yrs., W-98, L-40, T-2

1988 SCHEDULE

Nebraska [East Rutherford, N.J.]	Aug 27*
Louisiana St.	Sep 3*
Alabama ■	Sep 17*
Oklahoma St.	Sep 24*
Texas Tech ■	Oct 1
Houston	Oct 8
Baylor ■	Oct 15
Rice ■	Oct 22
Louisiana Tech ■	Nov 5
Arkansas	Nov 12
Texas Christian ■	Nov 19
Texas	Nov 24*

1987 RECORD

3	Louisiana St.	17	14	Arkansas	0
29	Washington	12	42	Texas Christian	24
27	Southern Miss.	14	20	Texas	13
21	Texas Tech	27			
22	Houston	17			
34	Baylor	10			
34	Rice	21			
32	Louisiana Tech	3			
		278	(9-2-0) Cotton Bowl		158
			35	Notre Dame	10

Conference: Southwest Conf. Enrollment: 39,097. Colors: Maroon & White.
Nickname: Aggies. Stadium: Kyle Field (1925), 72,387 capacity. Artificial turf.
1987 home attendance: 357,970 in 6 games.
Director of Athletics: Jackie Sherrill.
Sports Info. Director: John Keith 409-845-5725

TEXAS CHRISTIAN . . . Fort Worth, Tex. 76129 — I-A

Coach: Jim Wacker, Valparaiso '60
Record: 17 yrs., W-124, L-67, T-3

1988 SCHEDULE

Georgia	Sep 10
Bowling Green ■	Sep 17*
Boston College ■	Sep 24*
Arkansas	Oct 1
Rice ■	Oct 8*
Brigham Young	Oct 15
Baylor ■	Oct 22
Houston	Oct 29*
Texas Tech ■	Nov 5
Texas ■	Nov 12
Texas A&M	Nov 19

1987 RECORD

20	Boston College	38	35	Houston	7
10	Air Force	21	35	Texas Tech	36
33	Brigham Young	12	21	Texas	24
10	Arkansas	20	24	Texas A&M	42
30	Rice	16			
19	North Texas	10			
24	Baylor	0			
		261	(5-6-0)		226

Conference: Southwest Conf. Enrollment: 6,888. Colors: Purple & White.
Nickname: Horned Frogs. Stadium: Amon G. Carter (1929), 46,000 capacity. Artificial turf.
1987 home attendance: 140,851 in 6 games.
Director of Athletics: Frank Windegger.
Sports Info. Director: Glen Stone 817-921-7969

TEXAS SOUTHERN . . . Houston, Tex. 77004 — I-AA

Coach: Lionel Taylor, N.M. Highlands '58
Record: 4 yrs., W-13, L-30, T-1

1988 SCHEDULE

Prairie View	Sep 3*
Texas A&I ■	Sep 10*
Southern-B.R. ■	Sep 17*
Alabama St. [Mobile, Ala.]	Sep 24*
Sam Houston St.	Oct 1*
Alcorn St.	Oct 8
Southwest Tex. St.	Oct 15*
Mississippi Val. ■	Oct 22*
Grambling ■	Oct 29*
Jackson St.	Nov 5*
Nicholls St.	Nov 19*

1987 RECORD

30	Prairie View	21	31	Mississippi Val.	17
7	Angelo St.	14	9	Grambling	30
13	Southern-B.R.	33	14	Jackson St.	33
31	Alabama St.	9	30	Tennessee St.	21
7	Sam Houston St.	45			
21	Alcorn St.	24			
23	Ark.-Pine Bluff	17			
		216	(5-6-0)		264

Conference: Southwestern. Enrollment: 10,000. Colors: Maroon & Gray.
Nickname: Tigers. Stadium: Robertson (1965), 25,000 capacity. Natural turf.
1987 home attendance: 60,152 in 4 games.
Director of Athletics: Lionel Taylor.
Sports Info. Director: To be named 713-527-7270

TEXAS TECH UNIVERSITY . . . Lubbock, Tex. 79409 — I-A

Coach: Spike Dykes, S. F. Austin St. '59
Record: 2 yrs., W-6, L-5, T-1

1988 SCHEDULE

North Texas ■	Sep 3*
Arizona	Sep 10*
Baylor ■	Sep 24*
Texas A&M	Oct 1
Arkansas [Little Rock, Ark.]	Oct 8
Rice	Oct 15
Texas ■	Oct 29
Texas Christian	Nov 5
Lamar ■	Nov 12
Houston ■	Nov 19
Oklahoma St. [Tokyo, Japan]	Dec 4

1987 RECORD

16	Florida St.	40	42	Tulsa	7
33	Colorado St.	24	27	Texas	41
43	Lamar	14	36	Texas Christian	35
22	Baylor	36	10	Houston	10
27	Texas A&M	21			
0	Arkansas	31			
59	Rice	7			
		315	(6-4-1)		266

Conference: Southwest Conf. Enrollment: 24,000. Colors: Scarlet & Black.
Nickname: Red Raiders. Stadium: Jones (1947), 47,000 capacity. Artificial turf.
1987 home attendance: 224,791 in 6 games.
Director of Athletics: T. Jones.
Sports Info. Director: Joe Hornaday 806-742-2770

■Home games on each schedule [neutral sites shown in brackets]. *Night Games.

TOLEDO . . . Toledo, Ohio 43606 — I-A

Coach: Dan Simrell, Toledo '65
Record: 6 yrs., W-37, L-28, T-2
1988 SCHEDULE

Ball St.	Sep 3
Western Mich. ■	Sep 10*
McNeese St	Sep 17*
Bowling Green ■	Sep 24*
Ohio	Oct 1
Northern Ill. ■	Oct 8*
Austin Peay ■	Oct 15
Miami (Ohio)	Oct 22
Kent St. ■	Oct 29*
Eastern Mich.	Nov 5*
Central Mich. ■	Nov 12

1987 RECORD

12	Temple	13	13	Kent St.	17
21	Ball St.	17	9	Eastern Mich.	38
17	Ohio	12	17	Central Mich.	17
14	Western Mich.	21	14	Miami (Fla.)	24
5	Northern Ill.	41			
6	Bowling Green	20	165	(3-7-1)	245
37	Miami (Ohio)	25			

Conference: Mid-American Conf. Enrollment: 21,700. Colors: Blue & Gold.
Nickname: Rockets. Stadium: Glass Bowl (1937), 13,500 capacity. Artificial turf.
1987 home attendance: 95,012 in 5 games.
Director of Athletics: Dr. Allen R. Bohl.
Sports Info. Director: John McNamara 419-537-2062

TOWSON STATE . . . Towson, MD 21204 — I-AA

Coach: Phil Albert, Arizona '66
Record: 16 yrs., W-107, L-59, T-3
1988 SCHEDULE

Northeastern ■	Sep 10
Indiana (Pa.)	Sep 17
Delaware St.	Sep 24
Howard	Oct 8
Youngstown St.	Oct 15
Lehigh	Oct 22
James Madison ■	Oct 29
New Haven ■	Nov 5
Maine ■	Nov 12
Liberty ■	Nov 19

1987 RECORD

22	Northeastern	39	19	James Madison	21
7	Indiana (Pa.)	10	7	New Haven	21
17	Maine	14	14	Liberty	31
30	Howard	14	19	Rhode Island	16
39	Morgan St.	10			
17	Delaware St.	40	191	(4-6-0)	216

Conference: I-AA Independents. Enrollment: 9,600 Colors: Gold & White.
Nickname: Tigers. Stadium: Minnegan Stadium (), 5,000 capacity. Natural turf.
1987 home attendance: 14,783 in 5 games.
Director of Athletics: Bill Hunter.
Sports Info. Director: Peter Schlehr 301-321-2232

TULANE . . . New Orleans, La. 70118 — I-A

Coach: Greg Davis, McNeese State '73
Record: First year as head coach
1988 SCHEDULE

Tenn.-Chatt. ■	Sep 3
Iowa St.	Sep 10
Kansas St. ■	Sep 17*
Memphis St. ■	Sep 24*
Florida St. ■	Oct 1*
Southern Miss. ■	Oct 8
Louisville	Oct 22
Southwestern La. ■	Oct 29*
Mississippi	Nov 5
Mississippi St. ■	Nov 19
Louisiana Tech	Nov 26*

1987 RECORD

40	Louisville	42	30	Mississippi St.	19
25	Iowa St.	12	38	Southwestern La.	10
24	Southern Miss.	31	36	Louisiana St.	41
31	Mississippi	24			
27	Vanderbilt	17	358	(6-5-0)	352
36	Memphis St.	45		**Independence Bowl**	
57	Virginia Tech	38	12	Washington	24
14	Florida St.	73			

Conference: I-A Southern Ind. Enrollment: 10,027 Colors: Olive Green & Sky Blue.
Nickname: Green Wave. Stadium: Superdome (1975), 72,675 capacity. Artificial turf.
1987 home attendance: 233,231 in 7 games.
Director of Athletics: Chet Gladchuk.
Sports Info. Director: Jeff Seal 504-865-5503

TULSA . . . Tulsa, Okla. 74104 — I-A

Coach: David Rader, Tulsa '80
Record: First year as head coach
1988 SCHEDULE

Kansas St. ■	Sep 3*
Arkansas	Sep 10
UTEP ■	Sep 24*
Oklahoma St.	Oct 1*
Louisville	Oct 8
Houston	Oct 15
Nevada-Las Vegas	Oct 29
Miami (Fla.)	Nov 5
Memphis St.	Nov 12
Temple ■	Nov 19
Colorado St. ■	Nov 26

1987 RECORD

28	Oklahoma St.	39	7	Texas Tech	42
0	Florida	52	26	Louisville	22
15	Arkansas	30	20	Northern Ariz.	24
0	Oklahoma	66	0	Memphis St.	14
37	Kansas St.	25			
24	Temple	17	175	(3-8-0)	371
18	Central Mich.	41			

Conference: Other I-A Ind. Enrollment: 5,000. Colors: Blue & Gold.
Nickname: Golden Hurricane. Stadium: Skelly (1930), 40,235 capacity. Artificial turf.
1987 home attendance: 96,297 in 4 games.
Director of Athletics: John Benn.
Sports Info. Director: Don Tomkalski 918-592-6000

UCLA . . . Los Angeles, Calif. 90024 — I-A

Coach: Terry Donahue, UCLA '67
Record: 12 yrs., W-98, L-36, T-7
1988 SCHEDULE

San Diego St. ■	Sep 3*
Nebraska ■	Sep 10
Long Beach St. ■	Sep 17*
Washington	Oct 1
Oregon St. ■	Oct 8
California	Oct 15
Arizona	Oct 22*
Washington St. ■	Oct 29
Oregon	Nov 5
Stanford ■	Nov 12
Southern Cal ■	Nov 19

1987 RECORD

47	San Diego St.	14	52	Oregon St.	17
33	Nebraska	42	47	Washington	14
17	Fresno St.	0	13	Southern Cal	17
34	Arizona	24			
49	Stanford	0	406	(9-2-0)	179
41	Oregon	10		**Aloha Bowl**	
42	California	18	20	Florida	16
31	Arizona St.	23			

Conference: Pacific-10. Enrollment: 33,770. Colors: Blue & Gold.
Nickname: Bruins. Stadium: Rose Bowl (1922), 104,091 capacity. Natural turf.
1987 home attendance: 334,133 in 6 games.
Director of Athletics: Peter Dalis.
Sports Info. Director: Marc Dellins 213-206-6831

■Home games on each schedule [neutral sites shown in brackets]. *Night Games.

UTAH . . . Salt Lake City, Utah 84112 — I-A

Coach: Jim Fassel, Long Beach State '72
Record: 3 yrs., W-15, L-20, T-0

1988 SCHEDULE

Idaho St. ■	Sep 10*
Illinois	Sep 17
Hawaii ■	Sep 24*
UTEP	Oct 1*
New Mexico	Oct 8
Air Force ■	Oct 15
Wyoming	Oct 22
San Diego St. ■	Oct 29
Colorado St. ■	Nov 5
Utah St.	Nov 12
Brigham Young ■	Nov 19

1987 RECORD

24	New Mexico	36	Utah St.
34	San Diego St.	31	Boise St.
31	Wisconsin	24	UTEP
51	Idaho St.	7	Wyoming
27	Air Force	18	Brigham Young
24	Colorado St.		
14	Hawaii		

20	36 Utah St.	41
52	31 Boise St.	27
28	24 UTEP	30
16	7 Wyoming	31
48	18 Brigham Young	21
23		
25		
321	(5-7-0)	362

Conference: Western Athl. Conf. Enrollment: 24,000. Colors: Crimson & White.
Nickname: Utes. Stadium: Robert Rice (1927), 35,000 capacity. Artificial turf.
1987 home attendance: 152,295 in 5 games.
Director of Athletics: Dr. Chris Hill.
Sports Info. Director: Bruce Woodbury 801-581-3510

UTAH STATE . . . Logan, Utah 84322 — I-A

Coach: Chuck Shelton, Pittsburg St. '61
Record: 11 yrs., W-48, L-73, T-0

1988 SCHEDULE

Nebraska	Sep 3
Missouri	Sep 10
New Mexico St. ■	Sep 24
Brigham Young	Sep 30*
Long Beach St. ■	Oct 8
Fresno St.	Oct 15*
San Jose St.	Oct 22
Pacific ■	Oct 29
Nevada-Las Vegas ■	Nov 5
Utah ■	Nov 12
Cal St. Fullerton	Nov 19

1987 RECORD

12	Nebraska	14	San Jose St.
0	Kentucky	25	New Mexico St.
11	Cal St. Fullerton	17	Fresno St.
24	Brigham Young	17	Long Beach St.
27	Nevada-Las Vegas		
17	Pacific		
41	Utah		

56	14 San Jose St.	24
41	25 New Mexico St.	6
30	17 Fresno St.	13
45	17 Long Beach St.	14
28		
13		
36		
205	(5-6-0)	306

Conference: Big West. Enrollment: 11,112. Colors: Navy Blue & White.
Nickname: Aggies. Stadium: E.L. Romney (1968), 30,257 capacity. Natural turf.
1987 home attendance: 41,531 in 4 games.
Director of Athletics: Rod Tueller.
Sports Info. Director: Craig Hislop 801-750-1361

VANDERBILT . . . Nashville, Tenn. 37212 — I-A

Coach: Watson Brown, Vanderbilt '73
Record: 7 yrs., W-27, L-49, T-1

1988 SCHEDULE

Mississippi St. ■	Sep 10*
Rutgers [East Rutherford, N.J.]	Sep 17
Alabama	Sep 24
Duke ■	Oct 1*
Georgia	Oct 8
Florida ■	Oct 15*
Mississippi ■	Oct 22
Kentucky	Nov 5*
Army	Nov 12
Memphis St.	Nov 19
Tennessee ■	Nov 26

1987 RECORD

27	Memphis St.	27	Rutgers
31	Duke	38	Kentucky
23	Alabama	34	Maryland
17	Tulane	36	Tennessee
15	Auburn		
24	Georgia		
14	Mississippi		

17	27 Rutgers	13
35	38 Kentucky	29
30	34 Maryland	24
27	36 Tennessee	38
48		
52		
42		
286	(4-7-0)	355

Conference: Southeastern Conf. Enrollment: 9,000. Colors: Black & Gold.
Nickname: Commodores. Stadium: Vanderbilt Stadium (1981), 41,000 capacity. Artificial turf.
1987 home attendance: 231,078 in 6 games.
Director of Athletics: Roy Kramer.
Sports Info. Director: Lew Harris 615-322-4121

VILLANOVA . . . Villanova, Pa. 19085 — I-AA

Coach: Andy Talley, Southern Conn. '67
Record: 8 yrs., W-46, L-23, T-1

1988 SCHEDULE

Wake Forest ■	Sep 3
Bucknell	Sep 10
Boston U.	Sep 24
Rhode Island ■	Oct 1
Connecticut	Oct 8
Delaware ■	Oct 15
William & Mary	Oct 22
Richmond ■	Oct 29
New Hampshire	Nov 5
Massachusetts	Nov 12
Maine ■	Nov 19

1987 RECORD

24	Liberty	23	Connecticut
35	Mercyhurst	44	Massachusetts
14	Boston U.	35	Richmond
52	Central Conn. St.	6	Holy Cross
46	Catholic		
28	Northeastern		

20	23 Connecticut	34
26	44 Massachusetts	27
7	35 Richmond	38
20	6 Holy Cross	39
7		
41		
307	(6-4-0)	259

Conference: Yankee. Enrollment: 6,500. Colors: Blue & White.
Nickname: Wildcats. Stadium: Villanova (1929), 13,400 capacity. Artificial turf.
1987 home attendance: 33,185 in 4 games.
Director of Athletics: Theodore Aceto.
Sports Info. Director: Craig Miller 215-645-4120

VIRGINIA . . . Charlottesville, Va. 22903 — I-A

Coach: George Welsh, Navy '56
Record: 15 yrs., W-88, L-79, T-3

1988 SCHEDULE

William & Mary ■	Sep 3*
Penn St. ■	Sep 10*
Georgia Tech ■	Sep 17*
Duke	Sep 24
Clemson ■	Oct 8
Louisville	Oct 15
Wake Forest	Oct 22
Virginia Tech	Oct 29
North Caro. St. ■	Nov 5
North Caro.	Nov 12
Maryland ■	Nov 19

1987 RECORD

22	Georgia	23	Georgia Tech
19	Maryland	20	North Caro.
14	Virginia Tech	34	North Caro. St.
42	Duke		
30	Va. Military		
21	Clemson		
10	South Caro.		
35	Wake Forest		

30	23 Georgia Tech	14
21	20 North Caro.	17
14	34 North Caro. St.	31
13		
17		
0		
38		
58		
21		
270	(7-4-0)	260
	All-American Bowl	
	22 Brigham Young	16

Conference: Atlantic Coast Conf. Enrollment: 17,034. Colors: Orange & Blue.
Nickname: Cavaliers. Stadium: Scott (1931), 42,000 capacity. Artificial turf.
1987 home attendance: 174,200 in 5 games.
Director of Athletics: Jim Copeland.
Sports Info. Director: Rich Murray 804-924-3205

■Home games on each schedule [neutral sites shown in brackets]. *Night Games.

VIRGINIA MILITARY . . . Lexington, Va. 24450 — I-AA

Coach: Eddie Williamson, Davidson '74
Record: 3 yrs., W-8, L-24, T-1

1988 SCHEDULE

East Tenn. St.	Sep 3*
William & Mary	Sep 10
Richmond ■	Sep 17
Marshall ■	Sep 24
Furman	Oct 1
Appalachian St. ■	Oct 8
James Madison	Oct 22
Wofford ■	Oct 29
Georgia Tech	Nov 5
Citadel [Norfolk, Va.]	Nov 12
Western Caro. ■	Nov 19

1987 RECORD

24	West Va. Tech	3	
10	Appalachian St.	27	
27	Wofford	11	
0	Virginia	30	
7	Citadel	3	
17	James Madison	20	
7	Marshall	42	
6	William & Mary	17	
0	Furman	38	
20	East Tenn. St.	13	
0	Tenn.-Chatt.	31	
118	(4-7-0)	235	

Conference: Southern Conf. Enrollment: 1,300. Colors: Red, White, Yellow.
Nickname: Keydets. Stadium: Alumni Field (1962), 10,000 capacity. Natural turf.
1987 home attendance: 28,200 in 4 games.
Director of Athletics: Eric Hyman.
Sports Info. Director: Mike Strickler 703-463-6253

VIRGINIA TECH . . . Blacksburg, VA 24061 — I-A

Coach: Frank Beamer, Virginia Tech '69
Record: 7 yrs., W-44, L-32, T-2

1988 SCHEDULE

Clemson	Sep 3
East Caro. ■	Sep 10
Southern Miss.	Sep 17*
Syracuse	Sep 24
West Va. ■	Oct 1
South Caro ■	Oct 8
Cincinnati	Oct 15*
Virginia ■	Oct 29
Louisville	Nov 5*
Florida St.	Nov 12
James Madison ■	Nov 19

1987 RECORD

10	Clemson	22	
13	Virginia	14	
21	Syracuse	35	
31	Navy	11	
10	South Caro.	40	
23	East Caro.	32	
38	Tulane	57	
7	Kentucky	14	
16	West Va.	28	
13	Miami (Fla.)	27	
21	Cincinnati	20	
203	(2-9-0)	300	

Conference: I-A Southern Ind. Enrollment: 22,000. Colors: Orange & Maroon.
Nickname: Gobblers, Hokies. Stadium: Lane (1965), 51,000 capacity. Natural turf.
1987 home attendance: 280,300 in 8 games.
Director of Athletics: Dave Braine.
Sports Info. Director: Dave Smith 703-961-6726

WAKE FOREST . . . Winston-Salem, N.C. 27109 — I-A

Coach: Bill Dooley, Mississippi St. '56
Record: 21 yrs., W-139, L-95, T-3

1988 SCHEDULE

Villanova	Sep 3
Illinois St. ■	Sep 10*
North Caro St.	Sep 17*
Michigan	Sep 24
North Caro ■	Oct 8*
Maryland	Oct 15
Virginia ■	Oct 22
Clemson ■	Oct 29
Duke	Nov 5
Georgia Tech ■	Nov 12
Appalachian St. ■	Nov 19

1987 RECORD

24	Richmond	0	
21	North Caro. St.	3	
16	Appalachian St.	12	
17	Army	13	
22	North Caro.	14	
0	Maryland	14	
21	Virginia	35	
17	Clemson	31	
30	Duke	27	
0	South Caro.	30	
33	Georgia Tech	6	
201	(7-4-0)	185	

Conference: Atlantic Coast Conf. Enrollment: 3,400. Colors: Old Gold & Black.
Nickname: Demon Deacons. Stadium: Groves (1968), 31,500 capacity. Natural turf.
1987 home attendance: 134,230 in 6 games.
Director of Athletics: Gene Hooks.
Sports Info. Director: John Justus 919-761-5640

WASHINGTON . . . Seattle, Wash. 98195 — I-A

Coach: Don James, Miami, Fla. '54
Record: 17 yrs., W-131, L-64, T-3

1988 SCHEDULE

Purdue	Sep 10
Army ■	Sep 17
San Jose St. ■	Sep 24
UCLA ■	Oct 1
Arizona St.	Oct 8*
Southern Cal	Oct 15
Oregon	Oct 22
Stanford	Oct 29
Arizona ■	Nov 5
California ■	Nov 12
Washington St.	Nov 19

1987 RECORD

31	Stanford	21	
28	Purdue	10	
12	Texas A&M	29	
31	Pacific	3	
22	Oregon	29	
27	Arizona St.	14	
23	Southern Cal	37	
28	Oregon St.	12	
21	Arizona	21	
14	UCLA	47	
34	Washington St.	19	
271	(6-4-1)	242	
	Independence Bowl		
24	Tulane	12	

Conference: Pacific-10. Enrollment: 34,000. Colors: Purple & Gold.
Nickname: Huskies. Stadium: Husky (1920), 72,500 capacity. Artificial turf.
1987 home attendance: 499,764 in 7 games.
Director of Athletics: Mike Lude.
Sports Info. Director: Chuck Niemi 206-543-6447

WASHINGTON STATE . . . Pullman, Wash. 99164 — I-A

Coach: Dennis Erickson, Montana State '70
Record: 6 yrs., W-41, L-28, T-1

1988 SCHEDULE

Illinois	Sep 3
Minnesota	Sep 10*
Oregon St.	Sep 17
Tennessee	Oct 1
California ■	Oct 8
Arizona	Oct 15*
Arizona St. ■	Oct 22
UCLA	Oct 29
Stanford	Nov 5
Oregon St. ■	Nov 12
Washington ■	Nov 19

1987 RECORD

41	Fresno St.	24	
43	Wyoming	28	
18	Michigan	44	
17	Colorado	26	
7	Stanford	44	
7	Arizona St.	38	
45	Arizona	28	
7	Southern Cal	42	
17	Oregon	31	
19	Washington	34	
17	California	17	
238	(3-7-1)	356	

Conference: Pacific-10. Enrollment: 16,000. Colors: Crimson & Gray.
Nickname: Cougars. Stadium: Clarence D. Martin (1972), 40,000 capacity. Artificial turf.
1987 home attendance: 140,200 in 6 games.
Director of Athletics: Jim Livengood.
Sports Info. Director: Rod Commons 509-335-0270

■Home games on each schedule [neutral sites shown in brackets]. *Night Games.

WEBER STATE . . . Ogden, Utah 84408 — I-AA

Coach: Mike Price, Puget Sound '69
Record: 7 yrs., W- 41, L-38, T-0

1988 SCHEDULE

UTEP	Sep 10*
Nicholls St. ■	Sep 17*
Southern Utah St. ■	Sep 24*
Boise St.	Oct 1*
Idaho St. ■	Oct 8*
Nevada-Reno ■	Oct 15*
Idaho	Oct 22*
Montana ■	Oct 29
Eastern Wash.	Nov 5
Montana St. ■	Nov 12
Northern Ariz.	Nov 19*

1987 RECORD

40	Western St. (Col.)	46	Eastern Wash.
7	Long Beach St.	38	Nevada-Reno
36	Southern Utah St.	53	Idaho St.
55	Boise St.		
30	Northern Ariz.		
35	Montana St.		
29	Montana		
38	Idaho		

10		23
30		15
26		37
44		
17		
32		
26		
41		
407	(9-2-0)	301

Division I-AA Playoffs

59 Idaho	30
23 Marshall	51

Conference: Big Sky Conf. Enrollment: 12,000. Colors: Royal Purple & White.
Nickname: Wildcats. Stadium: Wildcat (1966), 17,500 capacity. Natural turf.
1987 home attendance: 36,677 in 5 games.
Director of Athletics: Mike Price.
Sports Info. Director: Brad Larsen 801-626-6010

WEST VIRGINIA . . . Morgantown, W.Va. 26505 — I-A

Coach: Don Nehlen, Bowling Green '58
Record: 17 yrs., W-111 L-70, T-5

1988 SCHEDULE

Bowling Green ■	Sep 3
Cal St. Fullerton ■	Sep 10
Maryland ■	Sep 17
Pittsburgh	Sep 24
Virginia Tech	Oct 1
East Caro.	Oct 8
Boston College ■	Oct 22
Penn St. ■	Oct 29
Cincinnati	Nov 5
Rutgers [East Rutherford, N.J.]	Nov 12
Syracuse ■	Nov 19

1987 RECORD

23	Ohio	28	Virginia Tech
3	Ohio St.	37	Rutgers
20	Maryland	31	Syracuse
3	Pittsburgh		
49	East Caro.		
45	Cincinnati		
37	Boston College		
21	Penn St.		

3		16
24		13
25		32
6		
0		
17		
16		
25		
297	(6-5-0)	177

Sun Bowl

33 Oklahoma St.	35

Conference: I-A Eastern Ind. Enrollment: 17,200. Colors: Old Gold & Blue.
Nickname: Mountaineers. Stadium: Mountaineer Field (1980), 63,500 capacity. Artificial turf.
1987 home attendance: 330,625 in 6 games.
Director of Athletics: Fred Schaus.
Sports Info. Director: Shelly Poe 304-293-2821

WESTERN CAROLINA . . . Cullowhee, N.C. 28723 — I-AA

Coach: Bob Waters, Presbyterian '60
Record: 19 yrs., W-114, L-85, T-6

1988 SCHEDULE

North Caro. St.	Sep 3*
South Caro.	Sep 10*
East Tenn. St. ■	Sep 17*
Citadel ■	Oct 1*
Tenn.-Chatt.	Oct 8
North Caro. A&T	Oct 15
Eastern Ky. ■	Oct 22
Furman	Oct 29
Appalachian St.	Nov 5
Marshall ■	Nov 12
Va. Military	Nov 19

1987 RECORD

0	Clemson	24	Citadel
6	South Caro.	11	Tenn.-Chatt.
20	Furman	16	Marshall
37	East Tenn. St.	13	Appalachian St.
41	Mars Hill		
55	North Caro. A&T		
16	Ga. Southern		

43		38
31		13
14		47
20		33
0		
34		
37		
239	(4-7-0)	310

Conference: Southern Conf. Enrollment: 6,200. Colors: Purple & Gold.
Nickname: Catamounts. Stadium: E.J. Whitmire (1974), 12,000 capacity. Artificial turf.
1987 home attendance: 33,838 in 5 games.
Director of Athletics: Terry Wanless.
Sports Info. Director: Steve White 704-227-7171

WESTERN ILLINOIS . . . Macomb, IL 61455 — I-AA

Coach: Bruce Craddock, Northeast Mo. '66
Record: 9 yrs., W-51, L-45, T-1

1988 SCHEDULE

Southern Ill. ■	Sep 3*
Grand Valley St. ■	Sep 10*
Southwest Mo. St.	Sep 17*
Indiana St.	Sep 24*
Northern Iowa	Oct 1
Northwest Mo. St. ■	Oct 8
Eastern Ill. ■	Oct 15
Liberty	Oct 22
Illinois St. ■	Oct 29
Northern Ill.	Nov 5
Delaware St.	Nov 12

1987 RECORD

48	Arkansas Tech	7	Northern Iowa
17	Fresno St.	24	Liberty
42	Indiana St.	14	Northern Ill.
20	Southwest Mo. St.	18	Sam Houston St.
31	Illinois St.		
21	Eastern Ill.		
21	Southern Ill.		

9		52
20		14
12		29
19		42
22		
12		
15		
263	(7-4-0)	246

Conference: Gateway. Enrollment: 13,000. Colors: Purple & Gold.
Nickname: Leathernecks. Stadium: Hanson Field (1934), 15,000 capacity. Natural turf.
1987 home attendance: 45,659 in 5 games.
Director of Athletics: Gil Peterson.
Sports Info. Director: Larry Heimburger 309-298-1133

WESTERN KENTUCKY . . . Bowling Green, Ky. 42101 — I-AA

Coach: Dave Roberts, Western Carolina '68
Record: 4 yrs., W-17, L-26, T-1

1988 SCHEDULE

Morehead St.	Sep 10*
Middle Tenn. St.	Sep 17*
Eastern Ky. ■	Sep 24*
Austin Peay ■	Oct 1*
Illinois St. ■	Oct 8*
Southwest Mo. St.	Oct 15
Tennessee Tech	Oct 22
Tenn.-Chatt. ■	Oct 29*
Eastern Ill.	Nov 5
Louisville	Nov 12
North Caro. A&T ■	Nov 19*

1987 RECORD

24	Gardner-Webb	20	Ga. Southern
21	Murray St.	30	Eastern Ill.
28	Middle Tenn. St.	45	North Caro. A&T
10	Eastern Ky.		
20	Tenn.-Chatt.		
21	Livingston		
27	Austin Peay		

28		23
17		15
16		27
20		
17		
14		
0		
246	(7-3-0)	177

Division I-AA Playoffs

17 Eastern Ky.	40

Conference: I-AA Independents. Enrollment: 13,520. Colors: Red & White.
Nickname: Hilltoppers. Stadium: L.T. Smith (1968), 19,250 capacity. Natural turf.
1987 home attendance: 46,300 in 6 games.
Director of Athletics: Jimmy Feix.
Sports Info. Director: Paul Just 502-745-4295

■Home games on each schedule [neutral sites shown in brackets]. *Night Games.

WESTERN MICHIGAN . . . Kalamazoo, Mich. 49008 — I-A

Coach: Al Molde, Gust. Adolphus '66
Record: 17 yrs., W-111, L-63, T-6

1988 SCHEDULE

Wisconsin	Sep 3
Toledo	Sep 10*
Illinois St. ■	Sep 17
Bowling Green ■	Oct 1
Miami (Ohio)	Oct 8
Kent St. ■	Oct 15
Eastern Mich.	Oct 22*
Central Mich. ■	Oct 29
Ball St.	Nov 5
Northern Ill.	Nov 12
Ohio ■	Nov 19

1987 RECORD

24	Akron	17	Eastern Mich.
6	Illinois St.	27	Central Mich.
14	Northern Ill.	31	Ball St.
34	Bowling Green	31	Ohio
21	Toledo		
0	Miami (Ohio)		
13	Kent St.		

19	17	23
20	27	30
34	31	16
27	31	13
14		
17		
27		
218	(5-6-0)	240

Conference: Mid-American Conf. Enrollment: 23,346. Colors: Brown & Gold.
Nickname: Broncos. Stadium: Waldo (1939), 24,500 capacity. Artificial turf.
1987 home attendance: 67,886 in 6 games.
Director of Athletics: Leland Byrd.
Sports Info. Director: John Beatty 616-387-4104

WILLIAM AND MARY . . . Williamsburg, Va. 23185 — I-AA

Coach: Jimmye Laycock, Wm. & Mary '70
Record: 8 yrs., W-43, L-46, T-0

1988 SCHEDULE

Virginia	Sep 3*
Va. Military ■	Sep 10
Lehigh ■	Sep 17
James Madison	Sep 24
Delaware	Oct 8
New Hampshire ■	Oct 15
Villanova ■	Oct 22
Georgia	Oct 29
Wofford ■	Nov 5
Colgate ■	Nov 12
Richmond	Nov 19

1987 RECORD

25	East Tenn. St.	17	Va. Military
27	Navy	31	Bucknell
7	Colgate	7	Holy Cross
28	Lehigh	20	Richmond
34	Yale		
14	Delaware		
22	James Madison		

49	17	6
12	31	6
19	7	40
27	20	7
40		
38		
28		
232	(5-6-0)	272

Conference: I-AA Independents. Enrollment: 4,500. Colors: Green & Gold.
Nickname: Indians, Tribe. Stadium: Cary Field (1935), 15,000 capacity. Natural turf.
1987 home attendance: 60,570 in 5 games.
Director of Athletics: John Randolph.
Sports Info. Director: Jean Elliott 804-253-4360

WISCONSIN . . . Madison, Wis. 53706 — I-A

Coach: Don Morton, Augustana (Ill.) '69
Record: 9 yrs., W-73, L-32, T-0

1988 SCHEDULE

Western Mich. ■	Sep 3
Northern Ill. ■	Sep 17
Miami (Fla.)	Sep 24
Michigan St.	Oct 1
Iowa	Oct 8
Illinois ■	Oct 15
Northwestern	Oct 22
Purdue ■	Oct 29
Ohio St.	Nov 5
Minnesota ■	Nov 12
Michigan St.	Nov 19

1987 RECORD

28	Hawaii	14	Purdue
28	Utah	26	Ohio St.
30	Ball St.	9	Minnesota
0	Michigan	9	Michigan St.
10	Iowa		
14	Illinois		
24	Northwestern		

7	49	
31	24	
13	22	
49	30	
31		
16		
27		
202	(3-8-0)	299

Conference: Big Ten Conf. Enrollment: 43,368. Colors: Cardinal & White.
Nickname: Badgers. Stadium: Camp Randall (1917), 76,293 capacity. Artificial turf.
1987 home attendance: 414,795 in 7 games.
Director of Athletics: A. L. "Ade" Sponberg.
Sports Info. Director: Jim Mott 608-262-1811

WYOMING . . . Laramie, Wyo. 82071 — I-A

Coach: Paul Roach, Black Hills '52
Record: 1 yr., W-10, L-3, T-0

1988 SCHEDULE

Brigham Young ■	Sep 1*
Louisville	Sep 10
Louisiana Tech ■	Sep 17
Air Force	Sep 24
Cal St. Fullerton ■	Oct 1
San Diego St.	Oct 8*
New Mexico ■	Oct 15
Utah ■	Oct 22
Colorado St.	Oct 29
UTEP ■	Nov 5
Houston	Nov 12
Hawaii	Nov 19*

1987 RECORD

27	Air Force	59	New Mexico
28	Washington St.	31	Utah
29	Oklahoma St.	37	UTEP
34	Iowa St.	24	Hawaii
52	San Diego St.		
29	Brigham Young		
37	Houston		
20	Colorado St.		

13	16	
43	7	
35	13	
17	20	
10		
27		
35		
15		
407	(10-2-0)	251
	Holiday Bowl	
19	Iowa	20

Conference: Western Athl. Conf. Enrollment: 10,000. Colors: Brown & Yellow.
Nickname: Cowboys. Stadium: War Memorial (1950), 33,500 capacity. Natural turf.
1987 home attendance: 93,977 in 6 games.
Director of Athletics: Paul Roach.
Sports Info. Director: Kevin McKinney 307-766-2256

YALE . . . New Haven, Conn. 06520 — I-AA

Coach: Carmen Cozza, Miami, O. '52
Record: 23 yrs., W-139, L-70, T-4

1988 SCHEDULE

Brown	Sep 17
Connecticut ■	Sep 24
Navy	Oct 1
Army ■	Oct 8
Columbia ■	Oct 15
Pennsylvania	Oct 22
Dartmouth ■	Oct 29
Cornell	Nov 5
Princeton ■	Nov 12
Harvard	Nov 19

1987 RECORD

7	Brown	17	Dartmouth
30	Connecticut	28	Cornell
10	Hawaii	34	Princeton
40	William & Mary	10	Harvard
27	Columbia		
28	Pennsylvania		

17	7	
27	9	
62	19	
34	14	
13		
22		
231	(7-3-0)	224

Conference: Ivy League. Enrollment: 5,151. Colors: Yale Blue and White.
Nickname: Elis, Bulldogs. Stadium: Yale Bowl (1914), 70,896 capacity. Natural turf.
1987 home attendance: 175,830 in 6 games.
Director of Athletics: Harold E. Woodsum Jr.
Sports Info. Director: Elliot Tannenbaum 203-432-1456

■Home games on each schedule [neutral sites shown in brackets]. *Night Games.

YOUNGSTOWN STATE . . . Youngstown, OH 44555

I-AA

Coach: Jim Tressel, Baldwin-Wallace '75
Record: 2 yrs., W-10, L-13 , T-0

1988 SCHEDULE

Kent St.	Sep 3
Eastern Mich. ■	Sep 10*
Eastern Ill.	Sep 24*
Akron ■	Oct 1
Northeastern	Oct 8
Towson St. ■	Oct 15
Bowling Green	Oct 22
Liberty	Oct 29
Indiana St. ■	Nov 5
Southern Ill. ■	Nov 12
Marshall ■	Nov 19

1987 RECORD

20	Eastern Mich.	35	
20	Bowling Green	17	
13	Marshall	38	
29	Northeastern	14	
18	Tennessee Tech	15	
20	Austin Peay	18	
7	Eastern Ky.	14	
17	Middle Tenn. St.	16	
20	Murray St.	13	
38	Morehead St.	14	
10	Akron	6	
212		200	

(8-3-0)
Division I-AA Playoffs

28	Northern Iowa	31

Conference: I-AA Independents. Enrollment: 15,750. Colors: Scarlet And White.
Nickname: Penguins. Stadium: Arnold D. Stambaugh (1982), 16,000 capacity. Artificial turf.
1987 home attendance: 42,403 in 5 games.
Director of Athletics: Joe Malmisur.
Sports Info. Director: Greg Gulas 216-742-3192

■Home games on each schedule [neutral sites shown in brackets]. *Night Games.

1988 SCHEDULE BY DATES

This listing by dates includes all 1988-season games involving Division I-A and I-AA teams, as of printing deadline.

Neutral sites, indicated by footnote numbers, are listed at the end of each date. Asterisks (*) indicate night games.

Game date and starting time are subject to change.

HOME TEAM	OPPONENT
Saturday August 27	
Grambling	Howard(1)
Texas A&M	Nebraska(2)*
(1) Bronx, New York	
(2) East Rutherford, N.J.	
Thursday September 1	
Boston College	Southern Cal *
Wyoming	Brigham Young*
Friday September 2	
Central Fla.	Bethune-Cookman(1)*
(1) Orlando, Fla.	
Saturday September 3	
Alcorn St.	Grambling(1)*
Appalachian St.	Citadel
Arkansas	Pacific(2)*
Arkansas St.	Delta St. *
Austin Peay	Kentucky St.*
Ball St.	Toledo
Baylor	Nevada-Las Vegas*
Clemson	Virginia Tech
Colorado St.	Air Force
Davidson	Presbyterian
Delaware St.	Florida A&M
East Caro.	Tennessee Tech*
East Tenn. St.	Va. Military*
Eastern Mich.	Miami (Ohio)*
Eastern Wash.	Portland St.*
Florida	Montana St.
Furman	South Caro. St.
Georgia	Tennessee
Ga. Southern	Newberry
Hawaii	Iowa*
Holy Cross	Rhode Island
Illinois	Washington St.
Illinois St.	Eastern Ill.*
Kent St.	Youngstown St.
Kentucky	Central Mich.
Lamar	West Tex. St.*
Long Beach St.	Boise St.*
Louisiana St.	Texas A&M*
Maryland	Louisville*
McNeese St.	Mississippi Col.*
Miami (Fla.)	Florida St.*
Mississippi	Memphis St.(3)*
Mississippi St.	Louisiana Tech*
Mississippi Val.	Miles*
Montana	Eastern N. Mex.
Morehead St.	Marshall*
Morehouse	Howard
Murray St.	Tenn.-Martin*
Navy	James Madison
Nebraska	Utah St.
New Mexico	Fresno St.*
New Mexico St.	San Jose St.*
Nicholls St.	Northeast La.*
N.C. Central	North Caro. A&T
North Caro. St.	Western Caro.*
Northern Ariz.	Southern Utah St.*
Northern Ill.	Akron*
Northwestern	Duke*
Northwestern La.	Southwest Mo. St.*
Oregon St.	Arizona*
Pittsburgh	Northern Iowa *
Prairie View	Texas Southern*
Sam Houston St.	Angelo St.*
South Caro.	North Caro.*
Southern Miss.	S.F. Austin St.*
Southwestern La.	Cal St. Fullerton*
Syracuse	Temple*
Tennessee St.	Middle Tenn. St.*
UTEP	Mankato St.*
Texas A&I	Southwest Tex. St.*
Texas Tech	North Texas*
Tulane	Tenn.-Chatt.
Tulsa	Kansas St.*
UCLA	San Diego St.*
Villanova	Wake Forest
Virginia	William & Mary*
Virginia Union	Morgan St.*
West Va.	Bowling Green
Western Ill.	Southern Ill.*
Wisconsin	Western Mich.
(1) Shreveport, La.	
(2) Little Rock, Ark.	
(3) Jackson, Miss.	
Thursday September 8	
Brigham Young	Texas*
Saturday September 10	
Arizona	Texas Tech*
Arizona St.	Illinois*
Arkansas	Tulsa
Ark.-Pine Bluff	Mississippi Val.(1)*
Army	Holy Cross
Auburn	Kentucky*
Bethune-Cookman	Morgan St.*
Boise St.	Sam Houston St.*
Boston College	Cincinnati
Bowling Green	Ball St.
Bucknell	Villanova
California	Pacific
Citadel	Presbyterian *
Clemson	Furman
Colgate	New Hampshire
Colorado	Fresno St.
Colorado St.	Hawaii
Connecticut	Richmond
Davidson	Lehigh
East Tenn. St.	Wofford*
Eastern Ill.	Austin Peay*

HOME TEAM	OPPONENT
Eastern Ky.	Delaware St.*
Florida A&M	Ga. Southern(2)*
Florida St.	Southern Miss.*
Georgia	Texas Christian
Georgia Tech	Tenn.-Chatt.
Idaho	Portland St.*
Indiana St.	Salem (W. Va.)*
Iowa St.	Tulane
James Madison	Appalachian St.
Kansas	Baylor
Kansas St.	Iowa
Kent St.	Akron
Lafayette	Kutztown
Lamar	Southwest Tex. St.*
Liberty	Tennessee Tech
Louisiana Tech	Houston(3)*
Louisville	Wyoming
Marshall	Ohio*
Massachusetts	Maine
McNeese St	Northeast La.*
Memphis St.	Arkansas St.*
Michigan St.	Rutgers
Minnesota	Washington St.*
Mississippi	Florida(4)*
Missouri	Utah St.
Montana	South Dak. St.
Montana St	Mesa
Morehead St.	Western Ky.*
Navy	Delaware
Nevada-Reno	Northwestern La.
New Mexico St.	New Mexico *
North Caro	Oklahoma
North Caro A&T	Winston-Salem
Northern Ariz.	Eastern Wash.*
Northern Ill.	Middle Tenn. St.*
Notre Dame	Michigan*
Ohio St.	Syracuse
Oklahoma St.	Miami (Ohio)*
Oregon	Long Beach St.
Purdue	Washington
Rhode Island	Boston U.
Rice	Indiana *
Samford	Nicholls St.
San Jose St.	Oregon St.
South Caro.	Western Caro.*
Southeast Mo. St.	Murray St.*
Southern-B.R.	Alabama St.*
Southwest Mo. St.	Mo. Southern*
Stanford	Southern Cal
S.F. Austin St.	Prairie View*
Temple	Alabama*
Tennessee	Duke*
Tennessee St.	Jackson St.*
UTEP	Weber St.*
Texas Southern	Texas A&I*
Toledo	Western Mich.*
Towson St.	Northeastern
UCLA	Nebraska
Utah	Idaho St.*
Vanderbilt	Mississippi St.*
Virginia	Penn St.*
Virginia Tech	East Caro.
Wake Forest	Illinois St.*
West Va.	Cal St. Fullerton
Western Ill.	Grand Valley St.*
William & Mary	Va. Military
Youngstown St.	Eastern Mich.

(1) Little Rock, Ark.
(2) Jacksonville, Fla.
(3) Shreveport, La.
(4) Jackson, Miss.

Sunday September 11

HOME TEAM	OPPONENT
San Diego St.	Air Force*

Saturday September 17

HOME TEAM	OPPONENT
Air Force	Northwestern
Akron	Central Mich.*
Alcorn St.	Alabama St.
Arizona St.	Colorado St.*
Arkansas	Mississippi(1)*
Auburn	Kansas*
Ball St.	Massachusetts
Boston U.	James Madison
Brigham Young	UTEP
Brown	Yale
Bucknell	Colgate
UC Davis	Nevada-Reno *
Cincinnati	Austin Peay*
Clemson	Florida St.
Cornell	Princeton
Dartmouth	Pennsylvania
Delaware	Rhode Island
Duke	Citadel *
Eastern Ill.	Liberty*
Eastern Mich.	Kent St.*
Eastern Wash.	Montana St.*
Florida	Indiana St.
Fresno St.	New Mexico St.*
Furman	Presbyterian
Harvard	Columbia
Hawaii	San Jose St.*
Howard	Bethune-Cookman
Idaho St.	Montana*
Illinois	Utah
Indiana	Kentucky
Indiana (Pa.)	Towson St.
Iowa	Colorado
Iowa St.	Baylor
Jackson St.	Prairie View*
Kentucky St.	Morehead St. *
Lafayette	Holy Cross
Louisville	Memphis St.
Maine	Northeastern
Marshall	Eastern Ky.*
McNeese St.	Toledo*
Michigan	Miami (Fla.)
Michigan St.	Notre Dame
Middle Tenn. St.	Western Ky.*
Minnesota	Miami (Ohio)*
Mississippi St.	Georgia*
Missouri	Houston
Navy	Temple
Nevada-Las Vegas	Cal St. Fullerton
New Hampshire	Connecticut
North Caro. A&T	South Caro. St.
North Caro. St.	Wake Forest*
North Texas	Arkansas St.*
Northeast La.	Southwest Tex. St.*
Northern Ariz.	Boise St.*
Northern Iowa	Morgan St.*
Oklahoma	Arizona
Oregon St.	California*
Pacific	Idaho*
Penn St.	Boston College
Pittsburgh	Ohio St.*
Purdue	Ohio
Rutgers	Vanderbilt (2)
South Caro.	East Caro.
Southern Ill.	Murray St.
Southern Miss.	Virginia Tech*
Southwestern La.	Sam Houston St.*
Southwest Mo. St.	Western Ill.*
Stanford	San Diego St.
S.F. Austin St.	Lamar*
Tennessee	Louisiana St.*
Tenn.-Chatt.	Ga. Southern*
Tennessee St.	Mississippi Val.(3)
Tennessee Tech	Samford*
Texas	New Mexico*
Texas A&M	Alabama*
Texas Christian	Bowling Green*
Texas Southern	Southern-B.R.*
Tulane	Kansas St.*
UCLA	Long Beach St.*
Virginia	Georgia Tech*
Va. Military	Richmond
Washington	Army
Washington St.	Oregon
Weber St.	Nicholls St.*
West Va.	Maryland
Western Caro.	East Tenn. St.*
Western Mich.	Illinois St.
William & Mary	Lehigh
Wisconsin	Northern Ill.
Wyoming	Louisiana Tech

(1) Little Rock, Ark.
(2) East Rutherford, N.J.
(3) Memphis, Tenn.

Saturday September 24

HOME TEAM	OPPONENT
Abilene Christian	Alcorn St.*
Air Force	Wyoming
Alabama	Vanderbilt
Alabama St.	Texas Southern(1)*
Appalachian St.	Gardner-Webb
Arizona	Eastern Mich.*
Arkansas St.	Northeast La.*
Army	Northwestern
Auburn	Tennessee
Bethune-Cookman	Grambling(2)*
Boston U.	Villanova
California	Kansas
Central Mich.	Montana St.
Citadel	Navy*
Colorado	Oregon St.
Columbia	Lafayette
Cornell	Colgate
Dartmouth	Lehigh
Delaware St.	Towson St.
Duke	Virginia
East Caro.	Southern Miss.
East Tenn. St.	Central Fla.
Eastern Ill.	Youngstown St.*
Eastern Wash.	Boise St.*
Florida	Mississippi St.
Florida St.	Michigan St.*
Fordham	Davidson
Fresno St.	McNeese St.*
Cal St. Fullerton	Pacific
Furman	Newberry
Georgia Tech	Clemson
Harvard	Massachusetts
Idaho St.	Cal St. Northridge *
Illinois St.	Southern Ill.*
Indiana St.	Western Ill.*
Iowa	Iowa St.
Jackson St.	Mississippi Val.*
James Madison	William & Mary
Kentucky	Kent St.
Liberty	Morehead St.
Louisiana Tech	Nicholls St.*
Maine	New Hampshire
Maryland	North Caro. St.
Miami (Fla.)	Wisconsin
Miami (Ohio)	Cincinnati
Michigan	Wake Forest
Middle Tenn. St.	Ga. Southern*
Minnesota	Northern Ill.*
Missouri	Indiana
Montana	Idaho
Morgan St.	North Caro. A&T
Nebraska	Arizona St.
Nevada-Las Vegas	Ohio*
Nevada-Reno	Murray St.
New Mexico	Akron*

HOME TEAM	OPPONENT
North Caro.	Louisville
Northeastern	Central Conn. St.
Northern Iowa	Southwest Mo. St.*
Northwestern La.	East Tex. St.*
Notre Dame	Purdue
Ohio St.	Louisiana St.
Oklahoma St.	Texas A&M*
Oregon	Stanford
Penn St.	Rutgers
Pennsylvania	Bucknell
Pittsburgh	West Va.
Princeton	Holy Cross
Rhode Island	Brown
Richmond	Delaware
South Caro.	Georgia
South Caro. St.	Howard
Southern Cal	Oklahoma
Southern-B.R.	Prairie View*
Southwestern La.	Rice*
Southwest Tex. St.	S.F. Austin St.*
Syracuse	Virginia Tech
Tennessee St.	Florida A&M*
Tennessee Tech	Tenn.-Chatt.*
Texas	North Texas*
Texas Christian	Boston College*
Texas Tech	Baylor*
Toledo	Bowling Green*
Tulane	Memphis St.*
Tulsa	UTEP*
Utah	Hawaii*
Utah St.	New Mexico St.
Va. Military	Marshall
Washington	San Jose St.
Weber St.	Southern Utah St.*
Western Ky.	Eastern Ky.*
Yale	Connecticut

(1) Mobile, Ala.
(2) Jacksonville, Fla.

Friday
September 30

Brigham Young	Utah St.*

Saturday
October 1

Air Force	New Mexico
Alcorn St.	Middle Tenn. St.
Arizona	Southern Cal*
Arizona St.	Lamar*
Arkansas	Texas Christian
Army	Bucknell
Auburn	North Caro.
Ball St.	Miami (Ohio)
Baylor	Houston
Bethune-Cookman	Delaware St.*
Boise St.	Weber St.*
Boston College	Pittsburgh
California	San Jose St.
Central Mich.	Kent St.
Colgate	Lafayette
Colorado St.	Colorado
Davidson	Dartmouth
East Caro.	Southwestern La.
Eastern Ky.	Tennessee St.*
Florida	Louisiana St.
Florida A&M	Jackson St.(1)
Furman	Va. Military
Georgia	Mississippi
Georgia Tech	North Caro. St.
Holy Cross	Harvard
Idaho	Northern Ariz.
Illinois St.	Missouri-Rolla
Indiana St.	Eastern Ill.*
James Madison	Liberty
Kansas	New Mexico St.
Kansas St.	Louisiana Tech
Kentucky	Alabama
Lehigh	Cornell
Long Beach St.	Pacific*
Massachusetts	Boston U.
Memphis St.	Mississippi St.*
Miami (Fla.)	Missouri
Michigan St.	Iowa
Montana St.	Idaho St.
Morehead St.	Samford
Morgan St.	Bowie St.(2)
Murray St.	Tennessee Tech
Navy	Yale
Nebraska	Nevada-Las Vegas
Nevada-Reno	Montana
New Hampshire	Delaware
Nicholls St.	McNeese St.*
Norfolk St.	North Caro. A&T
North Texas	Eastern Wash.*
Northeastern	Connecticut
Northeast La.	S.F. Austin St.*
Northern Ill.	Southwest Mo. St.
Northern Iowa	Western Ill.
Northwestern	Indiana
Northwestern La.	Southwest Tex. St.
Notre Dame	Stanford
Ohio	Toledo
Ohio St.	Illinois
Oklahoma	Iowa St.
Oklahoma St.	Tulsa*
Oregon St.	Fresno St.
Pennsylvania	Columbia
Prairie View	Grambling(3)*
Princeton	Brown
Purdue	Minnesota
Rice	Texas*
Richmond	Maine
Rutgers	Cincinnati
Sam Houston St.	Texas Southern*
San Diego St.	Oregon*
South Caro.	Appalachian St.
South Caro. St.	Elizabeth City St.*
Southern Ill.	Arkansas St.
Southern Miss.	Louisville*
Southern-B.R.	Mississippi Val.*
Syracuse	Maryland
Temple	Penn St.*
Tennessee	Washington St.
Tenn.-Chatt.	East Tenn. St.
UTEP	Utah*
Texas A&M	Texas Tech
Tulane	Florida St.*
Vanderbilt	Duke*
Villanova	Rhode Island
Virginia Tech	West Va.
Washington	UCLA
Western Caro.	Citadel*
Western Ky.	Austin Peay*
Western Mich.	Bowling Green
Wisconsin	Michigan
Wyoming	Cal St. Fullerton
Youngstown St.	Akron

(1) Indianapolis, Ind.
(2) Baltimore, Md.
(3) Dallas, Tex.

Saturday
October 8

Air Force	Navy
Akron	Arkansas St.*
Alabama	Mississippi
Alabama St.	Jackson St.*
Alcorn St.	Texas Southern
Arizona St.	Washington*
Arkansas	Texas Tech(1)
Austin Peay	Eastern Ky.*
Baylor	Southwest Tex. St.
Bowling Green	Ohio
Brigham Young	Colorado St.
Brown	Pennsylvania
Bucknell	Lafayette
Colorado	Oklahoma St.
Columbia	Princeton
Connecticut	Villanova
Davidson	Wofford
Delaware	William & Mary
East Caro.	West Va.
Eastern Ill.	Southern Ill.*
Eastern Mich.	Central Mich.*
Florida	Memphis St.
Florida A&M	North Caro. A&T(2)*
Florida St.	Ga. Southern
Cal St. Fullerton	Fresno St.
Georgia	Vanderbilt
Grambling	Tennessee St.*
Harvard	Cornell
Hawaii	UTEP*
Holy Cross	Dartmouth
Houston	Texas A&M
Howard	Towson St.
Idaho	Montana St.*
Illinois	Purdue
Indiana	Ohio St.
Indiana St.	Southwest Mo. St.*
Iowa	Wisconsin
Iowa St.	Northern Iowa
Kansas	Nebraska
Kansas St.	Missouri
Kent St.	Ball St.
Lehigh	Colgate
Louisiana St.	Auburn*
Louisiana Tech	Southwestern La.
Louisville	Tulsa
Maine	Boston U.(3)
Marshall	Furman
Maryland	Georgia Tech
McNeese St.	Northwestern La.*
Miami (Ohio)	Western Mich.
Michigan	Michigan St.
Middle Tenn. St.	Mississippi Val.
Minnesota	Northwestern*
Montana	Eastern Wash.
Morehead St.	Murray St.
Nevada-Reno	Northern Ariz.
New Mexico	Utah
Nicholls St.	Southern-B.R.*
North Caro. St.	East Tenn. St.
North Texas	Northeast La.*
Northeastern	Youngstown St.
Oklahoma	Texas(4)
Pacific	Nevada-Las Vegas*
Penn St.	Cincinnati
Pittsburgh	Notre Dame*
Prairie View	Ark.-Pine Bluff*
Rhode Island	Massachusetts
Richmond	New Hampshire
Sam Houston St.	Lamar*
San Diego St.	Wyoming*
South Caro. St.	Morgan St.*
Southern Cal	Oregon
Stanford	San Jose St.
Syracuse	Rutgers
Tenn.-Chatt.	Western Caro.
Texas Christian	Rice*
Toledo	Northern Ill.*
Tulane	Southern Miss.
UCLA	Oregon St.
Utah St.	Long Beach St.
Virginia	Clemson
Va. Military	Appalachian St.
Virginia Tech	South Caro.
Wake Forest	North Caro.*
Washington St.	California
Weber St.	Idaho St.*
Western Ill.	Northwest Mo. St.
Western Ky.	Illinois St.*
Yale	Army

HOME TEAM	OPPONENT
(1) Little Rock, Ark.	
(2) Miami, Fla.	
(3) Portland, Me.	
(4) Dallas, Tex.	

Saturday October 15

HOME TEAM	OPPONENT
Albany St. (Ga.)	Alabama St.*
Appalachian St.	Furman
Arizona	Washington St.*
Army	Lafayette
Auburn	Akron
Ball St.	Eastern Mich.
Bethune-Cookman	South Caro. St.*
Boston College	Rutgers
Brigham Young	Texas Christian
Bucknell	Princeton
California	UCLA
Central Mich.	Bowling Green
Cincinnati	Virginia Tech*
Citadel	Tenn.-Chatt.
Clemson	Duke
Cornell	Brown
Dartmouth	Harvard
Delaware St.	Ark.-Pine Bluff
East Tenn. St.	Marshall
Eastern Ky.	Tennessee Tech
Eastern Wash.	Idaho
Florida A&M	Morgan St.*
Florida St.	East Caro.
Fresno St.	Utah St.*
Ga. Southern	Northeast La.
Georgia Tech	South Caro.
Guilford	Davidson
Holy Cross	Lehigh
Houston	Tulsa
Illinois St.	Northern Iowa
Indiana	Minnesota
Iowa	Michigan
Kansas	Colorado
Lamar	Alcorn St.*
Long Beach St.	Cal St. Fullerton*
Louisiana St.	Kentucky*
Louisville	Virginia
Maine	Rhode Island
Maryland	Wake Forest
Massachusetts	Connecticut
Michigan St.	Northwestern
Middle Tenn. St.	Morehead St.
Mississippi	Arkansas St.
Mississippi St.	Southern Miss.(1)
Mississippi Val.	Grambling
Missouri	Iowa St.
Montana	Northern Ariz.
Montana St.	Boise St.
Murray St.	Tennessee St.
Nebraska	Oklahoma St.
Nevada-Las Vegas	New Mexico St.*
North Caro.	North Caro. St.
North Caro. A&T	Western Caro.
North Texas	McNeese St. *
Northeastern	James Madison
Northwestern La.	Nicholls St.*
Notre Dame	Miami (Fla.)
Ohio	Miami (Ohio)
Ohio St.	Purdue
Oklahoma	Kansas St.
Oregon	Idaho St.
Pacific	San Jose St.
Penn St.	Syracuse
Pennsylvania	Colgate
Pittsburgh	Temple
Rice	Texas Tech
Sam Houston St.	S.F. Austin St.
San Diego St.	Hawaii*
Southern Cal	Washington
Southern Ill.	Indiana St.
Southern-B.R.	Jackson St.*
Southwestern La.	Northern Ill.
Southwest Mo. St.	Western Ky.
Southwest Tex. St.	Texas Southern*
Stanford	Arizona St.
Tennessee	Alabama
Texas	Arkansas
UTEP	Colorado St.*
Texas A&M	Baylor
Toledo	Austin Peay
Utah	Air Force
Vanderbilt	Florida*
Villanova	Delaware
Virginia St.	Howard
Weber St.	Nevada-Reno*
Western Ill.	Eastern Ill.
Western Mich.	Kent St.
William & Mary	New Hampshire
Wisconsin	Illinois
Wyoming	New Mexico
Yale	Columbia
Youngstown St.	Towson St.
(1) Jackson, Miss.	

Sunday October 16

HOME TEAM	OPPONENT
Richmond	Boston U.(1)
(1) London, England	

Saturday October 22

HOME TEAM	OPPONENT
Akron	Long Beach St.*
Alabama	Penn St.(1)
Alcorn St.	Southern-B.R.
Appalachian St.	East Tenn. St.
Arizona	UCLA*
Arkansas St.	Lamar*
Auburn	Mississippi St.
Austin Peay	Middle Tenn. St.
Boise St.	Montana*
Bowling Green	Youngstown St.
Brown	Holy Cross
California	Temple
Central Mich.	Ball St.
Citadel	Boston U.*
Colgate	Davidson
Colorado	Oklahoma
Colorado St.	San Diego St.
Columbia	Bucknell
Connecticut	Maine
Dartmouth	Cornell
Delaware	Massachusetts
Duke	Maryland
East Caro.	Syracuse
Eastern Ill.	Northern Iowa
Eastern Mich.	Western Mich.*
Florida A&M	South Caro. St.*
Florida St.	Louisiana Tech
Ga. Southern	Bethune-Cookman
Grambling	Jackson St.*
Hawaii	Brigham Young*
Houston	Arkansas
Howard	North Caro. A&T
Idaho	Weber St.*
Illinois	Michigan St.
Indiana St.	Illinois St.
Iowa St.	Kansas
James Madison	Va. Military
Kansas St.	Nebraska
Kent St.	Ohio
Kentucky	Georgia *
Lafayette	Mercyhurst
Lehigh	Towson St.
Liberty	Western Ill.
Marshall	Tenn.-Chatt.
Memphis St.	Tennessee
Miami (Fla.)	Cincinnati
Miami (Ohio)	Toledo
Michigan	Indiana
Minnesota	Ohio St.*
Montana St.	Nevada-Reno
Morehead St.	Tennessee St.
Morgan St.	Delaware St.
New Hampshire	Northeastern
New Mexico	UTEP
New Mexico St.	Cal St. Fullerton*
North Caro.	Georgia Tech
North Caro. St.	Clemson
Northern Ariz.	Idaho St.
Northwestern	Wisconsin
Northwestern La.	Northeast La.(2)*
Notre Dame	Air Force
Oklahoma St.	Missouri
Oregon	Washington
Pacific	Cal St. Sacramento*
Pennsylvania	Yale
Pittsburgh	Navy
Prairie View	Alabama St.(3)*
Princeton	Harvard
Purdue	Iowa
Rhode Island	Richmond
Rutgers	Army(4)
Sam Houston St.	North Texas*
San Jose St.	Utah St.
Southern Ill.	Northern Ill.
Southwestern La.	Southern Miss.*
Southwest Tex. St.	McNeese St.
Stanford	Oregon St.
S.F. Austin St.	Eastern Wash.*
Tennessee Tech	Western Ky.
Texas A&M	Rice
Texas Christian	Baylor
Texas Southern	Mississippi Val.*
Tulane	Louisville
Vanderbilt	Mississippi
Wake Forest	Virginia
Washington St.	Arizona St.
West Va.	Boston College
Western Caro.	Eastern Ky.
William & Mary	Villanova
Wyoming	Utah
(1) Birmingham, Ala.	
(2) Shreveport, La.	
(3) Austin, Tex.	
(4) East Rutherford, NJ	

Saturday October 29

HOME TEAM	OPPONENT
Akron	Cal St. Fullerton*
Alabama A&M	Alabama St.(1)*
Arizona	California*
Arkansas	Rice(2)*
Boise St.	Nevada-Reno*
Boston U.	New Hampshire
Bowling Green	Miami (Ohio)
Brigham Young	New Mexico
Bucknell	Davidson
Central Fla.	Ga. Southern*
Cincinnati	Louisville*
Citadel	East Tenn. St.*
Colgate	Holy Cross
Colorado	Iowa St.
Colorado St.	Wyoming
Connecticut	Southern Conn.
Delaware St.	South Caro. St.
East Caro.	Miami (Fla.)
Florida	Auburn
Furman	Western Caro.
Georgia	William & Mary
Georgia Tech	Duke
Harvard	Brown
Hawaii	Long Beach St. *
Houston	Texas Christian*
Howard	Dist. Columbia
Idaho St.	Eastern Wash.*

HOME TEAM	OPPONENT
Indiana	Iowa
Kansas St.	Oklahoma St.
Kentucky	Southern Ill.*
Lafayette	Cornell
Lehigh	Columbia
Liberty	Youngstown St.
Louisiana St.	Mississippi*
Louisiana Tech	Arkansas St. (3)*
Maine	Delaware
Marshall	Appalachian St.
Massachusetts	Northeastern
Michigan St.	Ohio St.
Minnesota	Illinois*
Mississippi St.	Alabama
Mississippi Val.	Prairie View
Montana St.	Northern Ariz.
Morehead St.	Austin Peay
Murray St.	Eastern Ky.
Navy	Notre Dame(4)
Nebraska	Missouri
Nevada-Las Vegas	Tulsa
New Mexico St.	UTEP
Norfolk St.	Morgan St.
North Caro.	Maryland
North Caro. A&T	Bethune-Cookman
North Caro. St.	South Caro.
Northeast La.	Lamar*
Northern Ill.	Ball St.
Northern Iowa	Indiana St.*
Northwestern	Michigan
Northwestern La.	Sam Houston St.*
Ohio	Eastern Mich.
Oklahoma	Kansas
Oregon	Arizona St.
Oregon St.	Southern Cal
Princeton	Pennsylvania
Rutgers	Temple
San Jose St.	Fresno St.
Southern Miss.	Memphis St.
Southern-B.R.	Florida A&M*
Southwest Mo. St.	Eastern Ill.
Southwest Tex. St.	Nicholls St.
S.F. Austin St.	North Texas
Tennessee St.	Tennessee Tech*
Texas Southern	Grambling*
Texas Tech	Texas
Toledo	Kent St.*
Towson St.	James Madison
Tulane	Southwestern La.*
UCLA	Washington St.
Utah	San Diego St.
Utah St.	Pacific
Villanova	Richmond
Va. Military	Wofford
Virginia Tech	Virginia
Wake Forest	Clemson
Washington	Stanford
Weber St.	Montana
West Va.	Penn St.
Western Ill.	Illinois St.
Western Ky.	Tenn.-Chatt. *
Western Mich.	Central Mich.
Wisconsin	Purdue
Yale	Dartmouth

(1) Birmingham, Ala.
(2) Little Rock, Ark.
(3) Shreveport, La.
(4) Baltimore, Md.

Saturday November 5

HOME TEAM	OPPONENT
Akron	New Mexico St.*
Alabama	Louisiana St.
Appalachian St.	Western Caro.
Arizona St.	Oregon St.*
Arkansas St.	Illinois St.
Army	Air Force
Auburn	Southern Miss.
Austin Peay	Tennessee St.
Ball St.	Western Mich.
Baylor	Arkansas
Bethune-Cookman	Southern-B.R.*
Brown	Maine
Central Mich.	Ohio
Cincinnati	West Va.
Citadel	Marshall
Clemson	North Caro.
Cornell	Yale
Dartmouth	Columbia
Delaware	Connecticut
Duke	Wake Forest
Eastern Ill.	Western Ky.
Eastern Ky.	Middle Tenn. St.*
Eastern Mich.	Toledo*
Eastern Wash.	Weber St.
Florida	Georgia(1)
Florida A&M	Howard
Fresno St.	Pacific*
Georgia Tech	Va. Military
Grambling	Alabama St.
Harvard	Boston U.
Hawaii	New Mexico*
Idaho St.	Boise St.*
Illinois	Indiana
Iowa	Northwestern
Iowa St.	Nebraska
Jackson St.	Texas Southern*
James Madison	Ga. Southern
Kansas	Kansas St.
Kent St.	Bowling Green
Kentucky	Vanderbilt*
Lafayette	Pennsylvania
Lamar	Mississippi Col.
Lehigh	Bucknell
Louisville	Virginia Tech*
McNeese St.	Sam Houston St.*
Memphis St.	Southwestern La.*
Miami (Fla.)	Tulsa
Michigan	Minnesota
Mississippi	Tulane
Mississippi Val.	Alcorn St.
Missouri	Colorado
Montana	Montana St.
Morgan St.	Elizabeth City St.
Nevada-Reno	Idaho
New Hampshire	Villanova
North Caro. A&T	Delaware St.
North Texas	Northwestern La.
Northeastern	Rhode Island
Northern Ariz.	Northern Iowa *
Northern Ill.	Western Ill.
Notre Dame	Rice
Ohio St.	Wisconsin
Oklahoma St.	Oklahoma
Oregon	UCLA
Penn St.	Maryland
Pittsburgh	Rutgers
Princeton	Colgate
Purdue	Michigan St.
Richmond	Massachusetts
San Diego St.	Brigham Young*
San Jose St.	Long Beach St.
South Caro.	Florida St.
South Caro. St.	Virginia Union
Southern Cal	California
Southwest Mo. St.	Southern Ill.
Stanford	Washington St.
S.F. Austin St.	Nicholls St.
Syracuse	Navy
Temple	East Caro.
Tennessee	Boston College
Tenn.-Chatt.	Furman
Tennessee Tech	Morehead St.
Texas	Houston
Texas A&M	Louisiana Tech
Texas Christian	Texas Tech
Towson St.	New Haven
Utah	Colorado St.
Utah St.	Nevada-Las Vegas
Virginia	North Caro. St.
Washington	Arizona
William & Mary	Wofford
Wyoming	UTEP
Youngstown St.	Indiana St.

(1) Jacksonville, Fla.

Saturday November 12

HOME TEAM	OPPONENT
Air Force	Brigham Young
Akron	Temple*
Alabama	South Western La.(1)
Arizona	Oregon*
Arizona St.	Southern Cal*
Arkansas	Texas A&M
Army	Vanderbilt
Auburn	Georgia
Bethune-Cookman	Morris Brown
Boise St.	Eastern Ill.
Boston College	Syracuse
Boston U.	Connecticut
Bowling Green	Eastern Mich.
Brown	Dartmouth
Cincinnati	Indiana St.
Columbia	Cornell
Davidson	Lafayette
Delaware	West Chester
Delaware St.	Western Ill.
East Tenn. St.	Furman
Eastern Ky.	Central Fla.
Florida St.	Virginia Tech
Cal St. Fullerton	San Jose St.
Ga. Southern	Samford
Holy Cross	Bucknell
Houston	Wyoming
Howard	Morgan St.
Idaho	Idaho St.*
Illinois St.	Southwest Mo. St.
Indiana	Michigan St.
Iowa	Ohio St.
Jackson St.	Northwestern La.*
Kansas St.	Iowa St.
Kentucky	Florida
Louisiana Tech	Southern Miss.
Louisville	Western Ky.
Maryland	Clemson
Massachusetts	Villanova
Memphis St.	Tulsa
Miami (Ohio)	Kent St.
Michigan	Illinois
Mississippi	Tennessee
Mississippi St.	Louisiana St.
Mississippi Val.	Alabama St.
Missouri	Oklahoma
Murray St.	Middle Tenn. St.
Nebraska	Colorado
Nevada-Las Vegas	Fresno St.
Nevada-Reno	Eastern Wash.
New Mexico	Colorado St.
New Mexico St.	Long Beach St.
Nicholls St.	Northern Ariz.*
North Caro.	Virginia
North Caro. St.	Duke
Northeastern	Lehigh
Northeast La.	Sam Houston St.*
Northern Ill.	Western Mich.
Northern Iowa	Wayne St. (Neb.)*
Northwestern	Purdue
Ohio	Ball St.
Oklahoma St.	Kansas
Penn St.	Pittsburgh
Pennsylvania	Harvard
Portland St.	Montana
Prairie View	Alcorn St.
Rhode Island	New Hampshire

HOME TEAM	OPPONENT
Rice	Baylor
Richmond	James Madison
Rutgers	West Va.(2)
South Caro.	Navy
South Caro. St.	Grambling
Southwest Tex. St.	North Texas
S.F. Austin St.	McNeese St.
Tenn.-Chatt.	Appalachian St.
Tennessee St.	Southern-B.R.*
Tennessee Tech	Austin Peay
UTEP	San Diego St.
Texas Christian	Texas
Texas Tech	Lamar
Toledo	Central Mich.
Towson St.	Maine
UCLA	Stanford
Utah St.	Utah
Va. Military	Citadel(3)
Wake Forest	Georgia Tech
Washington	California
Washington St.	Oregon St.
Weber St.	Montana St.
Western Caro.	Marshall
William & Mary	Colgate
Wisconsin	Minnesota
Yale	Princeton
Youngstown St.	Southern Ill.

(1) Birmingham, Ala.
(2) East Rutherford, N.J.
(3) Norfolk, Va.

Thursday November 17

Ball St.	Indiana St.(1)*

(1) Indianapolis, Ind.

Saturday November 19

Alcorn St.	Jackson St.
Army	Boston College(1)
Austin Peay	Murray St.
Baylor	Texas
Boise St.	Idaho
California	Stanford
Cincinnati	East Caro.
Clemson	South Caro.
Colorado	Kansas St.
Columbia	Brown
Connecticut	Rhode Island
Cornell	Pennsylvania
Delaware	Boston U.
Duke	North Caro.
Eastern Ky.	Morehead St.
Florida A&M	Central St. (Ohio)
Fresno St.	Long Beach St.*
Cal St. Fullerton	Utah St.
Furman	Citadel
Ga. Southern	South Caro. St.
Harvard	Yale
Hawaii	Wyoming*
Holy Cross	Northeastern
Howard	Delaware St.
Idaho St.	Nevada-Reno*
Illinois	Northwestern
Iowa St.	Oklahoma St.
Kansas	Missouri
Lafayette	Lehigh
Louisiana St.	Miami (Fla.)*
McNeese St.	Lamar*
Memphis St.	Vanderbilt
Miami (Ohio)	Central Mich.
Michigan St.	Wisconsin
Middle Tenn. St.	Tennessee Tech
Minnesota	Iowa*
Nevada-Las Vegas	San Jose St.
New Hampshire	Massachusetts
New Mexico	San Diego St.
Nicholls St.	Texas Southern*
North Caro. St.	Pittsburgh
Northeast La.	Louisiana Tech*
Northern Ariz.	Weber St.*
Notre Dame	Penn St.
Ohio St.	Michigan
Oklahoma	Nebraska
Oregon St.	Oregon
Pacific	New Mexico St.
Prairie View	Langston
Princeton	Dartmouth
Purdue	Indiana
Rice	North Texas
Richmond	William & Mary
Rutgers	Colgate
Sam Houston St.	Southwest Tex. St.
Southern Ill.	Northern Iowa
Southwestern La.	Arkansas St.*
S.F. Austin St.	Northwestern La.
Tennessee	Kentucky
UTEP	Air Force
Texas A&M	Texas Christian
Texas Tech	Houston
Towson St.	Liberty
Tulane	Mississippi St.
Tulsa	Temple
UCLA	Southern Cal
Utah	Brigham Young
Villanova	Maine
Virginia	Maryland
Va. Military	Western Caro.
Virginia Tech	James Madison
Wake Forest	Appalachian St.
Washington St.	Washington
West Va.	Syracuse
Western Ky.	North Caro. A&T*
Western Mich.	Ohio
Youngstown St.	Marshall

(1) Dublin, Ireland

Thursday November 24

Texas	Texas A&M*
Alabama	Auburn(1)

(1) Birmingham, Ala.

Saturday November 26

Arizona	Arizona St.
Florida A&M	Bethune-Cookman (1)
Florida St.	Florida
Georgia	Georgia Tech
Hawaii	Air Force*
Houston	Rice
Long Beach St.	Nevada-Las Vegas
Louisiana St.	Tulane*
Miami (Fla.)	Arkansas
Mississippi St.	Mississippi(2)
Southern Cal	Notre Dame
Southern-B.R.	Grambling(3)
Temple	Boston College
Tulsa	Colorado St.
Vanderbilt	Tennessee

(1) Tampa, Fla.
(2) Jackson, Miss.
(3) New Orleans, La.

Saturday December 3

Hawaii	Oregon*
Miami (Fla.)	Brigham Young
Navy	Army(1)
Syracuse	Pittsburgh

(1) Philadelphia, Pa

Sunday December 4

Texas Tech	Oklahoma St.(1)

(1) Tokyo, Japan

1988 NCAA DIVISIONS II & III SCHEDULES

Below each school's name and location is the name of its 1988 head coach and his won-lost-tied record for all seasons as a college head coach.

Schedules for 1988 are on the left, with 1987 records on the right.

Home games on each schedule are indicated by a square (■) and night games are indicated by an asterisk (*). Neutral sites are designated by symbol (†).

Game date and starting time are subject to change.

ABILENE CHRISTIAN ..... Abilene, TX 79699

John Payne (3 yrs., 17-13-2)

Northern Colo.■	S 10*	30	Northern Colo.	35
East Central (Okla.)	S 17*	40	Tennessee Tech	31
Alcorn St.■	S 24*	3	Cameron	18
Eastern N. Mex.	0 1	3	North Texas	26
Central St. (Okla.)	0 8*	13	Eastern N. Mex.	17
Angelo St.■	0 15*	38	Central St. (Okla.)	14
Cameron	0 22*	24	Angelo St.	45
East Tex. St.■	0 29	37	Texas Lutheran	22
Texas A&I	N 5*	38	East Tex. St.	10
West Tex. St.■	N 12	28	Texas A&I	35
		27	West Tex. St.	17

Colors: Purple & White. Nickname: Wildcats. II

ADRIAN ..... Adrian, MI 49221

Ron Labadie (6 yrs., 41-14-0)

Ohio Northern	S 10	35	Ohio Northern	7
Defiance■	S 17	34	Defiance	6
Ohio Wesleyan	S 24	52	Tiffin	10
Westminster (Pa.)■	0 1	22	Dayton	42
Olivet■	0 8	22	Olivet	3
Alma	0 15	21	Alma	14
Albion■	0 22	24	Albion	16
Hope	0 29	14	Hope	48
Kalamazoo■	N 5	42	Kalamazoo	15

Colors: Gold & Black. Nickname: Bulldogs. III

ALABAMA A&M ..... Normal, AL 35762

Ray Greene (8 yrs., 49-32-5)

North Ala.	S 3*	27	Mississippi Val.	0
Jacksonville St. †	S 10*	13	Jacksonville St.	26
Savannah St.	S 17*	22	Savannah St.	9
Albany St. (Ga.)■	S 24*	34	Albany St. (Ga.)	10
Lane■	0 1	14	North Ala.	16
Fort Valley St.■	0 15	28	Fort Valley St.	6
Morris Brown■	0 22	34	Morris Brown	16
Alabama St.†	0 29*	14	Alabama St.	17
Clark (Ga.)■	N 5	63	Clark (Ga.)	0
Tuskegee	N 12	10	Tuskegee	7
		27	Tennessee St.	9

Colors: Maroon & White. Nickname: Bulldogs. II

ALBANY STATE (GEORGIA) ..... Albany, GA 31705

Hampton Smith (12 yrs., 65-52-3)

Morehouse■	S 10	31	Morehouse	23
Miles■	S 17	27	Miles	0
Alabama A&M	S 24*	10	Alabama A&M	34
Tuskegee■	0 1	22	Knoxville	18
Fort Valley St.	0 8	7	Tuskegee	20
Alabama St.■	0 15*	20	Alabama St.	21
Ga. Southwestern	0 22	21	Ga. Southwestern	20
Clark (Ga.)■	0 29	21	Clark (Ga.)	13
Morris Brown	N 5	13	Morris Brown	9
Savannah St.■	N 12	33	Savannah St.	7
		17	Fort Valley St.	14

Colors: Blue & Gold. Nickname: Golden Rams. II

ALBANY (NEW YORK) ..... Albany, NY 12222

Robert Ford (19 yrs., 102-75-1)

Ithaca■	S 10	15	Ithaca	14
Western Conn.■	S 17*	13	Western Conn.	12
Rensselaer■	S 24*	7	Brockport St.	13
Union (N.Y.)■	0 1*	30	Rensselaer	17
Fordham	0 8	20	Fordham	14
Cortland St.■	0 15	35	Cortland St.	37
Norwich	0 22	16	Norwich	24
Hofstra	0 29	13	Hofstra	24
Buffalo■	N 5	22	Buffalo	21
St. Lawrence	N 12	21	St. Lawrence	24

Colors: Purple & Gold. Nickname: Great Danes. III

ALBION ..... Albion, MI 49224

Pete Schmidt (5 yrs., 28-16-2)

Wooster■	S 10	35	Defiance	0
Wabash	S 17	33	Wabash	35
DePauw■	S 24	7	DePauw	10
Kenyon■	0 1	44	Kenyon	7
Hope■	0 8	28	Hope	31
Olivet	0 15	34	Olivet	7
Adrian	0 22	16	Adrian	24
Kalamazoo■	0 29	32	Kalamazoo	6
Alma	N 5	27	Alma	7

Colors: Purple & Gold. Nickname: Britons. III

ALBRIGHT ..... Reading, PA 19604

Jeff Sparagana (2 yrs., 5-15-0)

Western Md.■	S 10*	13	Western Md.	7
Wilkes	S 17	7	Wilkes	24
Upsala■	S 24*	3	Upsala	7
Delaware Valley	0 1	10	Delaware Valley	13
Lebanon Valley	0 8	7	Lebanon Valley	3
Widener■	0 15*	0	Widener	19
Juniata	0 22	16	Juniata	28
Lycoming■	0 29	3	Lycoming	28
Moravian■	N 5	22	Moravian	25
Susquehanna	N 12	0	Susquehanna	29

Colors: Cardinal & White. Nickname: Lions. III

ALFRED ..... Alfred, NY 14802

Jim Moretti (3 yrs., 20-10-1)

Randolph-Macon	S 10	21	Canisius	21
Mansfield	S 17	38	Mercyhurst	27
Ithaca	S 24	23	Mansfield	27
St. Lawrence	0 8	17	Ithaca	20
Hobart■	0 15	28	St. Lawrence	25
Kean■	0 22	21	Hobart	14
Buffalo■	0 29	23	Glassboro St.	9
Canisius■	N 5	20	Buffalo	21
Buffalo St.	N 12	48	Rochester	20
		53	Buffalo St.	18

Colors: Purple & Gold. Nickname: Saxons. III

ALLEGHENY ..... Meadville, PA 16335

Peter Vaas (2 yrs., 15-5-1)

Mount Union	S 10	7	Carnegie Mellon	7
Thiel■	S 17	23	Denison	20
Oberlin	S 24	17	Oberlin	6
Wooster	0 1	6	Wooster	3
Case Reserve■	0 8	44	Ohio Wesleyan	6
John Carroll■	0 15	30	Case Reserve	16
Kenyon	0 22	28	Thiel	6
Denison■	0 29	28	Kenyon	7
Ohio Wesleyan■	N 5	27	Grove City	7
Swarthmore■	N 12	30	Swarthmore	24
			Division III Playoffs	
		17	Wash. & Jeff.	23

Colors: Blue & Gold. Nickname: Gators. III

ALMA ..... Alma, MI 48801

Phil Brooks (17 yrs., 79-72-0)

Ill. Benedictine■	S 10	10	Otterbein	3
Wooster	S 17	26	Northeast Ill.	3
Bluffton■	S 24	21	Drake	0
Lakeland	0 1	14	St. Francis (Ill.)	50
Kalamazoo	0 8	41	Kalamazoo	7
Adrian■	0 15	14	Adrian	21
Hope■	0 22	7	Hope	10
Olivet	0 29	39	Olivet	16
Albion■	N 5	7	Albion	27

Colors: Maroon & Cream. Nickname: Scots. III

■Home games on each schedule. *Night games.

AMERICAN INTERNATIONAL Springfield, MA 01109

Alex Rotsko (4 yrs., 25-24-2)

Clarion■	S 3	23 Maine	42
West Chester■	S 10	3 West Chester	30
Springfield	S 16*	28 Springfield	21
Southern Conn.	0 1	10 Indiana (Pa.)	33
✓ Ithaca■	0 8	45 Southern Conn.	24
New Haven	0 15	14 New Haven	38
Central Conn. St.■	0 29	18 Ithaca	19
Shepherd	N 5	40 Central Conn. St.	40
Springfield■	N 12	24 Shepherd	21
		25 Springfield	25

Colors: Gold & White. Nickname: Yellow Jackets. II

AMHERST Amherst, MA 01002

James Ostendarp (29 yrs., 159-69-4)

Bates■	S 24	17 Bates	0
Middlebury	0 1	7 Bowdoin	29
Worcester Tech	0 8	28 Middlebury	16
✓ Bowdoin■	0 15	17 Colby	9
Wesleyan	0 22	21 Wesleyan	12
Tufts■	0 29	14 Tufts	13
Trinity (Conn.)	N 5	13 Trinity (Conn.)	10
Williams■	N 12	7 Williams	25

Colors: Purple & White. Nickname: Lord Jeffs. III

ANGELO STATE San Angelo, TX 76909

Jerry Vandergriff (6 yrs., 41-24-0)

Sam Houston St.	S 3*	14 Sam Houston St.	31
Southern Utah St.■	S 10*	14 Texas Southern	7
Cal Poly SLO	S 24*	31 East Central (Okla.)	24
West Tex. St.	0 1*	21 New Mexico St.	17
✓ Eastern N. Mex.■	0 8	36 West Tex. St.	7
Abilene Christian	0 15*	0 Eastern N. Mex.	18
Central St. (Okla.)■	0 22	45 Abilene Christian	24
Cameron■	0 29	17 Central St. (Okla.)	10
East Tex. St.	N 5	49 East Tex. St.	8
Texas A&I■	N 12	13 Texas A&I	6
		Division II Playoffs	
		20 Northern Mich.	23

Colors: Blue & Gold. Nickname: Rams. II

ASHLAND Ashland, OH 44805

Fred Martinelli (29 yrs., 172-101-11)

Baldwin-Wallace■	S 10*	27 Northwood	19
Slippery Rock	S 17	30 Wayne St. (Mich.)	7
Hillsdale■	S 24*	0 Hillsdale	39
✓ Findlay	0 1*	20 Indianapolis	16
Indianapolis■	0 8	27 Georgetown (Ky.)	20
Wayne St. (Mich.)	0 15	35 St. Joseph's (Ind.)	35
Valparaiso■	0 22	6 Butler	31
Butler	0 29	43 Evansville	32
St. Joseph's (Ind.)■	N 5	45 Franklin	28
Westminster (Pa.)	N 12	56 Valparaiso	15

Colors: Purple & Gold. Nickname: Eagles. II

AUGSBURG Minneapolis, MN 55454

Bill Hunstock (2 yrs., 1-18-1)

Illinois Col.	S 10	8 Huron	28
Concordia-M'head	S 17	0 St. John's (Minn.)	38
Bethel (Minn.■	S 24	7 Carleton	23
✓ St. John's (Minn.)■	0 1	15 St. Thomas (Minn.)	32
St. Thomas (Minn.)	0 8	3 Concordia-M'head	56
Macalester■	0 15	14 Hamline	31
Carleton	0 22	16 Macalester	22
St. Olaf■	0 29	30 Bethel (Minn.)	30
Hamline	N 5	0 St. Olaf	28
Gust. Adolphus■	N 12	12 Gust. Adolphus	48

Colors: Maroon and Gray. Nickname: Auggies. III

AUGUSTANA (ILLINOIS) Rock Island, IL 61201

Bob Reade (9 yrs., 91-9-1)

Lake Forest■	S 17	38 Elmhurst	3
Elmhurst	S 24	69 North Park	0
North Park■	0 1	27 Carroll (Wis.)	13
Carroll (Wis.)	0 8	28 Wheaton (Ill.)	6
Wheaton (Ill.)■	0 15	52 Ill. Wesleyan	3
Ill. Wesleyan	0 22	40 Carthage	6
✓ Carthage■	0 29	48 Millikin	14
Millikin	N 5	28 North Central	7
North Central■	N 12	48 MacMurray	21
		Division III Playoffs	
		53 Hiram	0
		36 Dayton	38

Colors: Gold & Blue. Nickname: Vikings. III

AUGUSTANA (S.D.) Sioux Falls, SD 57102

Jim Heinitz (3 yrs., 8-24-0)

Minn.-Morris■	S 5*	10 Eastern Wash.	14
Bemidji St.	S 10*	27 Wayne St. (Neb.)	14
North Dak.■	S 17	3 North Dak.	49
North Dak. St.	S 24*	0 North Dak. St.	34
South Dak.■	0 1	0 South Dak.	17
✓ South Dak. St.	0 8	28 South Dak. St.	17
Nebraska-Omaha■	0 15	9 Nebraska-Omaha	28
Morningside	0 22	10 Morningside	17
Northern Colo.	0 29	20 Northern Colo.	34
Mankato St.■	N 5	0 Mankato St.	18
St. Cloud St.	N 12	12 St. Cloud St.	20

Colors: Blue & Yellow. Nickname: Vikings. II

AURORA Aurora, IL 60506

Jim Scott (2 yrs., 5-9-0)

Knox	S 10	27 Monmouth (Ill.)	42
Eureka■	S 17	17 Knox	13
Manchester■	S 24	30 Quincy	3
✓ MacMurray■	0 1	10 Olivet Ill.	3
Dubuque	0 8	6 Manchester	37
Olivet Ill.	0 15	28 Dubuque	34
Taylor	0 22	0 St. Francis (Ill.)	32
Ill. Benedictine■	0 29	3 Ill. Benedictine	33
Concordia (Ill.)	N 5	31 Colorado Col.	0

Colors: Royal Blue & White. Nickname: Spartans. III

BALDWIN-WALLACE Berea, OH 44017

Bob Packard (7 yrs., 55-16-0)

Ashland	S 10*	3 John Carroll	10
Heidelberg	S 17	34 Wittenberg	20
St. Joseph's (Ind.)■	S 24*	24 Marietta	7
Otterbein■	0 1*	37 Wabash	16
✓ Mount Union■	0 8	28 Muskingum	12
Muskingum	0 15	38 Heidelberg	20
Ohio Northern■	0 22	14 Mount Union	38
Capital	0 29	51 Otterbein	0
Marietta■	N 5	31 Ohio Northern	7
Wittenberg	N 12	14 Capital	16

Colors: Brown & Gold. Nickname: Yellow Jackets. III

BATES Lewiston, ME 04240

Web Harrison (10 yrs., 35-43-2)

Amherst	S 24	0 Amherst	17
Wesleyan■	0 1	21 Trinity (Conn.)	28
✓ Middlebury■	0 8	14 Hamilton	38
Williams	0 15	14 Middlebury	21
Trinity (Conn.)■	0 22	49 Worcester Tech	27
Colby	0 29	46 Colby	28
Bowdoin■	N 5	19 Bowdoin	20
Tufts	N 12	20 Tufts	24

Colors: Garnet. Nickname: Bobcats. III

BELOIT Beloit, WI 53511

Ed DeGeorge (11 yrs., 41-56-1)

Northwestern Wis.■	S 10	21 Northwestern Wis.	7
Knox	S 17	0 Lakeland	11
Illinois Col.	S 24	19 Knox	31
✓ Monmouth (Ill.)■	0 1	0 Coe	23
Ripon■	0 8	7 Ripon	14
Chicago■	0 15	7 Chicago	22
Lawrence	0 22	14 Lawrence	29
St. Norbert	0 29	9 St. Norbert	27
Lake Forest■	N 5	19 Lake Forest	28

Colors: Gold & Blue. Nickname: Buccaneers. III

BEMIDJI STATE Bemidji, MN 56601

John Peterson (10 yrs., 43-56-3)

Augustana (S.D.)■	S 10*	30 Mayville St.	14
Northwestern Minn.	S 17	7 Winona St.	16
Minn.-Morris■	S 24	19 Minn.-Morris	20
✓ Northern St.	0 1	12 Northern St.	59
Michigan Tech	0 8	41 Northwestern Minn.	25
Minn.-Duluth■	0 15	0 Minn.-Duluth	40
Southwestern Minn.	0 22	46 Southwestern Minn.	46
Moorhead St.■	0 29	14 Moorhead St.	36
Winona St.	N 5	32 Huron	39
Northern St.†	N 12*	6 Wis.-Stout	45

Colors: Kelly Green and White. Nickname: Beavers. II

■Home games on each schedule. *Night games.

BETHANY (W. Va.) ..... Bethany, WV 26032
Wally Neel (6 yrs., 13-40-1)

Capital	S 10	17 Capital	17
Duquesne■	S 17	5 Duquesne	10
Carnegie Mellon■	S 24	28 Hiram	42
Hiram	O 1	12 Westminster (Pa.)	51
Oberlin	O 8	13 Wash. & Jeff.	55
Wash. & Jeff.	O 15	6 Grove City	42
Grove City■	O 22	0 John Carroll	35
John Carroll	O 29	24 Thiel	38
Thiel■	N 5	14 Carnegie Mellon	48

Colors: Green & White. Nickname: Bisons. III

BETHEL (MINNESOTA) ..... St. Paul, MN 55112
Phil Janaro (3 yrs., 16-12-0)

North Park	S 10	13 Mt. Senario	37
Carleton■	S 17	6 Concordia-M'head	63
Augsburg	S 24	0 Macalester	17
St. Olaf■	O 1	13 St. Olaf	21
St. John's (Minn.)	O 8	9 St. John's (Minn.)	62
Hamline■	O 15	15 Hamline	42
St. Thomas (Minn.)	O 22	21 St. Thomas (Minn.)	40
Gust. Adolphus■	O 29	30 Augsburg	30
Macalester	N 5	0 Gust. Adolphus	56
Concordia-M'head†	N 12	0 Carleton	45

Colors: Royal Blue and Yellow Gold. Nickname: Royals. III

BLOOMSBURG ..... Bloomsburg, PA 17815
Pete Adrian (2 yrs., 15-5-1)

Norfolk St.	S 3	17 Norfolk St.	26
Shippensburg	S 10	24 Shippensburg	10
Lock Haven■	S 17	25 Lock Haven	6
Kutztown■	S 24	14 West Chester	39
West Chester	S 30*	16 East Stroudsburg	3
East Stroudsburg■	O 8	14 Cheyney	0
Cheyney	O 15	28 Mansfield	17
Mansfield■	O 22	21 Millersville	33
Millersville	O 29*	24 Slippery Rock	23
Indiana (Pa.)■	N 5	17 Kutztown	3
New Haven	N 12	35 New Haven	18

Colors: Maroon & Gold. Nickname: Huskies. II

BOWDOIN ..... Brunswick, ME 04011
Howard Vandersea (12 yrs., 57-52-0)

Middlebury■	S 24	20 Norwich	16
Trinity (Conn.)	O 1	14 Trinity (Conn.)	28
Hamilton■	O 8	29 Amherst	7
Amherst	O 15	45 Tufts	14
Tufts	O 22	8 Williams	24
Worcester Tech■	O 29	12 Wesleyan	13
Bates	N 5	20 Bates	19
Colby■	N 12	16 Colby	10

Colors: White. Nickname: Polar Bears. III

BOWIE STATE ..... Bowie, MD 20715
Dave Dolch (2 yrs., 4-15-1)

Livingstone	S 3	3 Winston-Salem	24
Hampton	S 10	7 Hampton	25
Cheyney■	S 17	16 Cheyney	12
Johnson Smith	S 24*	6 Johnson Smith	41
Morgan St.†	O 1	13 Guilford	12
Fayetteville St.	O 8	20 Fayetteville St.	20
Newport News App.■	O 15	16 Newport News App.	17
St. Paul's■	O 22	17 St. Paul's	14
N.C. Central■	O 29	7 N.C. Central	16
Winston-Salem	N 5	27 Livingstone	2
Dist. Columbia	N 12	0 Calif. (Pa.)	34

Colors: Black & Gold. Nickname: Bulldogs. II

BRI'WATER ST. (Ma.) .... Bridgewater, MA 02324
Peter Mazzaferro (24 yrs., 95-105-10)

Plymouth St.■	S 10	6 Curry	13
Mass.-Boston	S 17	9 Western New Eng.	6
Worcester St.■	S 24	10 Plymouth St.	33
Fitchburg St.■	O 1	17 Lowell	20
Southeastern Mass.	O 8	21 Worcester St.	31
Framingham St.■	O 15	16 Fitchburg St.	0
Westfield St.	O 22	17 Mass. Maritime	18
Mass. Maritime■	O 29	35 Westfield St.	7
Western New Eng.	N 5	23 Framingham St.	0

Colors: Red & White. Nickname: Bears. III

BRIDGEWATER (Va.) ..... Bridgewater, VA 22812
Dan Antolik (11 yrs., 38-70-1)

Lebanon Valley■	S 3	17 Lebanon Valley	27
West Va. Wesleyan	S 10	7 West Va. Wesleyan	21
Emory & Henry	S 17	7 Emory & Henry	42
St. Francis (Pa.)■	S 24	24 St. Francis (Pa.)	17
Hampden-Sydney■	O 1	18 Hampden-Sydney	35
Ferrum	O 8	13 Ferrum	45
Frostburg St.	O 22	41 Gallaudet	11
Wash. & Lee■	O 29	21 Wash. & Lee	7
Randolph-Macon■	N 5	10 Randolph-Macon	17
Tenn. Wesleyan	N 12	47 Tenn. Wesleyan	14

Colors: Crimson & Gold. Nickname: Eagles. III

BROCKPORT STATE ..... Brockport, NY 14420
Ed Matejkovic (2 yrs., 7-12-0)

Mercyhurst	S 3	18 Mercyhurst	25
Mansfield■	S 10	26 Geneva	32
Geneva	S 17	13 Albany St. (N.Y.)	7
Buffalo St.■	O 1	28 Buffalo St.	6
Cortland St.■	O 8	10 Cortland St.	14
Canisius	O 15	10 Canisius	14
Buffalo	O 22	7 Buffalo	28
Western Conn.	O 29	7 Hamilton	0
Rochester	N 5	7 Stony Brook	24
Oberlin■	N 12		

Colors: Green & Gold. Nickname: Golden Eagles. III

BROOKLYN ..... Brooklyn, NY 11210
Bruce Filosa (5 yrs., 8-35-0)

Gallaudet■	S 16*	6 Kean	31
N.Y. Maritime	O 8	22 Gallaudet	47
Stony Brook■	O 14*	6 Wm. Paterson	62
St. John Fisher	O 22	6 Jersey City St	51
Siena■	O 29	12 Stony Brook	48

Colors: Maroon & Gold. Nickname: Kingsmen. III

BUENA VISTA ..... Storm Lake, IA 50588
Jim Hershberger (18 yrs., 112-56-1)

Cornell College	S 10	10 Westmar	24
Coe	S 17	7 Peru St.	31
Loras■	S 24	16 Dubuque	3
Luther	O 1	13 Simpson	10
Simpson	O 8	25 William Penn	28
Wartburg■	O 15	10 Luther	17
Upper Iowa	O 22	16 Upper Iowa	6
Central (Iowa)■	O 29	19 Loras	10
William Penn■	N 5	23 Wartburg	13
Dubuque	N 12	15 Central (Iowa)	31

Colors: Navy & Gold. Nickname: Beavers. III

BUFFALO ..... Buffalo, NY 14260
Bill Dando (12 yrs., 57-54-1)

Findlay■	S 10	13 Findlay	39
Buffalo St.■	S 17	41 Buffalo St.	6
Westminster (Pa.)■	S 24	0 Central Conn. St.	22
Hofstra	O 1	0 Wagner	20
Canisius	O 8	14 Canisius	20
Ithaca■	O 15	0 Ithaca	29
Brockport St.■	O 22	28 Brockport St.	7
Alfred	O 29	21 Alfred	20
Albany St. (N.Y.)	N 5	21 Albany St. (N.Y.)	22
Slippery Rock■	N 12	13 Frostburg St.	19

Colors: Buffalo Blue & White. Nickname: Bulls. III

BUFFALO STATE ..... Buffalo, NY 14222
Jerry Boyes (2 yrs., 2-17-0)

Canisius■	S 10	0 Canisius	49
Buffalo	S 17	6 Buffalo	41
Cortland St.■	S 24	17 Cortland St.	37
Brockport St.	O 1	6 Brockport St.	28
Mercyhurst■	O 8	47 St. John Fisher	21
Ithaca	O 22	21 Mercyhurst	35
Westminster (Pa.)■	N 5	13 Drake	52
Alfred■	N 12	12 Salisbury St.	45
		20 Denison	30
		18 Alfred	53

Colors: Orange & Black. Nickname: Bengals. III

■Home games on each schedule. *Night games.

BUTLER ..... Indianapolis, IN 46208

Bill Lynch (3 yrs., 21-8-1)

Ferris St.■	S 3	19 Grand Valley St.	24
Northwood■	S 10	64 Anderson	0
Central St. (Ohio)	S 17	15 Dayton	10
Dayton	S 24	27 Northeast Mo. St.	22
St. Joseph's (Ind.)■	O 1	14 St. Joseph's (Ind.)	3
Kentucky St.■	O 8	28 Evansville	28
Valparaiso	O 15	31 Ashland	6
Indianapolis	O 22	49 Franklin	14
Ashland■	O 29	29 Valparaiso	22
St. Ambrose	N 5	35 Indianapolis	20

Colors: Blue & White. Nickname: Bulldogs. II

UC DAVIS ..... Davis, CA 95616

Jim Sochor (18 yrs., 149-38-4)

Santa Clara	S 10*	17 Nevada-Reno	34
Nevada-Reno■	S 17*	21 Santa Clara	15
Cal St. Sacramento	S 24*	0 Cal Poly SLO	41
San Fran. St.	O 1	24 Cal St. Chico	22
Cal St. Hayward	O 8	31 San Fran. St.	0
Sonoma St.■	O 15*	23 Cal St. Hayward	14
Cal St. Northridge	O 22*	25 Sonoma St.	14
Cal Poly SLO■	O 29	28 Cal St. Northridge	0
Humboldt St.	N 5*	28 Cal St. Sacramento	10
Cal St. Chico■	N 12*	41 Humboldt St.	13

Colors: Blue & Gold. Nickname: Cal Aggies. II

UC SANTA BARBARA .... Santa Barbara, CA 93106

Mike Warren (2 yrs., 12-7-0)

Cal St. Hayward	S 10	34 Azusa-Pacific	7
Cal St. Chico■	S 17	17 Claremont-M-S	13
San Fran. St.■	S 24	7 Whittier	14
Cal Lutheran	O 1	35 Redlands	14
Sonoma St.■	O 8	16 St. Mary's (Cal.)	13
Humboldt St.	O 15	35 La Verne	12
St. Mary's (Cal.)■	O 22	55 Pomona-Pitzer	0
Azusa-Pacific	O 29	0 San Diego	7
San Diego	N 5	16 Cal Lutheran	15
Western N.M.■	N 12	22 Sonoma St.	12

Colors: Blue & Gold. Nickname: Gauchos. III

CALIFORNIA (Pa.) ..... California, PA 15419

Jeff Petrucci (7 yrs., 40-31-1)

Wayne St. (Mich.)■	S 3	3 Wayne St. (Mich.)	9
New Haven■	S 10	20 Westminster (Pa.)	7
Lock Haven■	S 24	13 Salem (W. Va.)	21
Shippensburg	O 1	14 Clarion	17
Mansfield	O 8	24 Lock Haven	0
Slippery Rock■	O 15	13 Shippensburg	26
Indiana (Pa.)	O 22	31 Millersville	14
Edinboro■	O 29	18 Slippery Rock	17
Clarion	N 5	0 Indiana (Pa.)	24
Fairmont St.	N 12	28 Edinboro	17
		34 Bowie St.	0

Colors: Red & Black. Nickname: Vulcans. II

CAL LUTHERAN ..... Thousand Oaks, CA 91360

Bob Shoup (26 yrs., 180-73-6)

Sonoma St.■	S 10	23 San Fran. St.	13
Cal St. Hayward	S 17	23 Cal Poly SLO	51
St. Mary's (Cal.)	S 24	19 Cal St. Hayward	6
UC Santa Barb.■	O 1	18 Southern Utah St.	23
Cal St. Northridge	O 8	14 Cal St. Northridge	36
Cal Poly SLO	O 15*	11 Santa Clara	29
Santa Clara■	O 22	7 Portland St.	40
Southern Utah St.	O 29	23 Cal St. Sacramento	7
Portland St.■	N 5	15 UC Santa Barb.	16
Cal St. Sacramento	N 12*	27 Azusa-Pacific	9
		13 St. Mary's (Cal.)	3

Colors: Violet & Gold. Nickname: Kingsmen. II

CAL POLY SLO ..... San Luis Obispo, CA 93407

Lyle Setenich (5 yrs., 31-23-0)

Cameron■	S 10*	30 Humboldt St.	24
Portland St.	S 17*	51 Cal Lutheran	23
Angelo St.■	S 24*	32 Cal St. Chico	17
Cal St. Northridge	O 1*	41 UC Davis	0
Cal St. Sacramento■	O 8*	40 Cal St. Hayward	14
Cal Lutheran■	O 15*	21 Cal St. Northridge	20
Cal St. Hayward■	O 22	13 Cal St. Sacramento	21
UC Davis	O 29	7 Portland St.	31
Southern Utah St.■	N 5*	7 Southern Utah St.	10
Santa Clara	N 12*	33 Santa Clara	31

Colors: Green & Gold. Nickname: Mustangs. II

■Home games on each schedule. *Night games.

CAMERON ..... Lawton, OK 73505

Brian Naber (7 yrs., 46-30-1)

Cal Poly SLO	S 10*	13 Southeast Okla.	0
Fort Hays St.	S 17*	32 Henderson St.	13
Texas A&I	O 1*	37 Fort Hays St.	12
West Tex. St.■	O 8*	18 Abilene Christian	3
Eastern N. Mex.	O 15*	31 Central St. (Okla.)	13
Abilene Christian■	O 22*	20 Elon	21
Angelo St.	O 29	69 Langston	0
Central St. (Okla.)	N 5	20 Texas A&I	39
East Tex. St.■	N 12	28 Texas Lutheran	10
		17 Emporia St.	12
		14 Central Ark.	7
		20 Pittsburg St.	10
		30 Carson-Newman	2

Colors: Black & Gold. Nickname: Aggies. II

CANISIUS ..... Buffalo, NY 14208

Tom Hersey (6 yrs., 30-24-2)

Buffalo St.	S 10	21 Alfred	21
St. John Fisher■	S 17	49 Buffalo St.	0
St. Lawrence■	S 24	34 St. John Fisher	0
Rochester	O 1*	21 St. Lawrence	7
Buffalo■	O 8	0 Rochester	19
Brockport St.■	O 15	20 Buffalo	14
Hobart	O 22	14 Brockport St.	10
Cortland St.	O 29	35 Hobart	0
Alfred	N 5	23 Cortland St.	29
		17 Mercyhurst	21

Colors: Blue & Gold. Nickname: Golden Griffins. III

CAPITAL ..... Columbus, OH 43209

Roger Welsh (2 yrs., 11-7-2)

Bethany (W.Va.)■	S 10	17 Bethany (W.Va.)	17
Marietta	S 17	10 Muskingum	10
Otterbein■	S 24	25 Ohio Northern	0
Mount Union	O 1	24 Marietta	20
Ohio Northern■	O 8	7 Otterbein	6
Waynesburg	O 15	3 Wittenberg	27
Wittenberg	O 22	12 Earlham	0
Baldwin-Wallace■	O 29	21 Heidelberg	20
Heidelberg■	N 5	26 Mount Union	25
Muskingum	N 12	16 Baldwin-Wallace	14
		Division III Playoffs	
		28 Dayton	52

Colors: Purple & White. Nickname: Crusaders. III

CARLETON ..... Northfield, MN 55057

Bob Sullivan (9 yrs., 46-39-0)

Lawrence■	S 10	42 Northwestern Minn.	19
Bethel (Minn.)	S 17	15 Gust. Adolphus	27
St. Olaf■	S 24	23 Augsburg	7
Hamline	O 1	14 Concordia-M'head	23
Gust. Adolphus■	O 8	42 Macalester	34
Concordia-M'head	O 15	37 St. Olaf	18
Augsburg■	O 22	6 St. John's (Minn.)	47
St. John's (Minn.)	O 29	26 St. Thomas (Minn.)	36
St. Thomas (Minn.)■	N 5	50 Hamline	18
Macalester	N 12	45 Bethel (Minn.)	0

Colors: Maize & Blue. Nickname: Knights. III

CARNEGIE MELLON ..... Pittsburgh, PA 15213

Rich Lackner (2 yrs., 13-5-1)

Duquesne■	S 3	7 Allegheny	7
Washington (Mo.)	S 10*	13 Case Reserve	12
Chicago■	S 17	17 Duquesne	13
Bethany (W.Va.)	S 24	10 John Carroll	7
John Carroll■	O 8	20 Hiram	26
Hiram	O 15	31 Thiel	7
Thiel■	O 22	33 Grove City	22
Grove City■	O 29	36 Wash. & Jeff.	38
Wash. & Jeff.	N 5	48 Bethany (W.Va.)	14
Case Reserve	N 12	35 Washington (Mo.)	8

Colors: Red & White. Nickname: Tartans. III

CARROLL (WISCONSIN) ..... Waukesha, WI 53186

Merle Masonholder (6 yrs., 12-41-0)

Carthage	S 17	13 Millikin	10
Millikin■	S 24	20 North Central	21
North Central	O 1*	13 Augustana (Ill.)	27
Augustana (Ill.)■	O 8	34 Elmhurst	25
Elmhurst	O 15	36 North Park	0
North Park■	O 22	33 Ill. Benedictine	44
Wabash	O 29	24 Wheaton (Ill.)	0
Wheaton (Ill.)	N 5	27 Ill. Wesleyan	30
Ill. Wesleyan■	N 12	36 Carthage	7

Colors: Orange & White. Nickname: Pioneers. III

CARTHAGE ..... Kenosha, WI 53140

Jack Synold (1st yr. as head coach)

Carroll (Wis.)■	S 17	21 Wheaton (Ill.)	14
Wheaton (Ill.)	S 24	19 Ill. Wesleyan	26
Ill. Wesleyan■	0 1	18 Ill. Benedictine	27
Ill. Benedictine	0 8	8 Millikin	28
Millikin	0 15	14 North Central	47
North Central■	0 22	6 Augustana (Ill.)	40
Augustana (Ill.)	0 29	0 Elmhurst	28
Elmhurst■	N 5	33 North Park	0
North Park	N 12	7 Carroll (Wis.)	36

Colors: Red And White. Nickname: Redmen. III

CASE RESERVE ..... Cleveland, OH 44106

Ron Stuckey (1 yr., 3-6-0)

Hiram	S 10	7 Hiram	30
John Carroll■	S 17	12 Carnegie Mellon	13
Kenyon	S 24	42 Kenyon	26
Ohio Wesleyan■	0 1	0 Ohio Wesleyan	22
Allegheny	0 8	23 Oberlin	22
Wooster■	0 15	16 Allegheny	30
Denison■	0 22	20 Wooster	13
Washington (Mo.)	0 29*	7 Denison	28
Oberlin	N 5	27 DePauw	47
Carnegie Mellon■	N 12		

Colors: Blue, Gray & White. Nickname: Spartans. III

CATHOLIC ..... Washington, DC 20064

Fred O'Connor (1 yr., 3-7-0)

Johns Hopkins■	S 10	7 Wash. & Jeff.	24
Fordham■	S 17	7 Fordham	13
Randolph-Macon	S 24	19 Randolph-Macon	14
Wesley (Del.)■	0 1	28 Hofstra	35
Dayton	0 8	31 Duquesne	10
St. Francis (Pa.)	0 15	7 Villanova	46
Ursinus■	0 22	7 Ursinus	27
Georgetown■	0 29	14 Georgetown	35
Siena	N 5	45 St. Francis (Pa.)	0
St. John's (N.Y.)■	N 12	6 St. John's (N.Y.)	55

Colors: Cardinal & Black. Nickname: Cardinals. III

CENTRAL (IOWA) ..... Pella, IA 50219

Ron Schipper (27 yrs., 203-54-3)

William Penn■	S 17	26 Neb. Wesleyan	12
Upper Iowa■	S 24	13 Upper Iowa	0
Cornell College	0 1	16 Dubuque	18
Wartburg	0 8	21 Simpson	0
Luther■	0 15	37 William Penn	7
Loras	0 22	47 Trinity (Tex.)	7
Buena Vista	0 29	19 Wartburg	7
Dubuque■	N 5	22 Loras	0
Simpson	N 12	24 Luther	0
		31 Buena Vista	15
		Division III Playoffs	
		17 Menlo	0
		13 St. John's (Minn.)	3
		0 Dayton	34

Colors: Red & White. Nickname: Flying Dutchmen. III

CENTRAL CONN. STATE ... New Britain, CT 06050

Mike McGlinchey (6 yrs., 48-15-2)

Slippery Rock	S 10	16 Slippery Rock	17
Salem (W. Va.)■	S 17	7 Edinboro	14
Northeastern	S 24	22 Buffalo	0
New Haven■	0 1	3 New Haven	7
Springfield	0 15	20 Villanova	52
Western Conn.■	0 22	22 Springfield	3
American Int'l	0 29	14 Western Conn.	0
Southern Conn.	N 5	40 American Int'l	40
East Stroudsburg■	N 12	20 Southern Conn.	0

Colors: Blue & White. Nickname: Blue Devils. II

CENTRAL FLORIDA ..... Orlando, FL 32816

Gene McDowell (3 yrs., 19-16-0)

Bethune-Cookman†	S 2*	17 Bethune-Cookman	9
West Ga.■	S 10*	34 Elon	10
Troy St.■	S 17*	16 Eastern Ky.	23
East Tenn. St.	S 24	32 Ga. Southern	34
North Ala.■	0 1*	36 Savannah St.	26
New Haven■	0 8*	52 West Ga.	14
Southern Conn.■	0 15*	45 Northwest Mo. St.	3
Valdosta St.	0 22	67 Grand Valley St.	3
Ga. Southern■	0 29*	42 Liberty	21
Liberty	N 5	14 Florida A&M	19
Eastern Ky.	N 12	24 Morningside	7
		Division II Playoffs	
		12 Indiana (Pa.)	10
		10 Troy St.	31

Colors: Black & Gold. Nickname: Knights. II

CENTRAL MO. STATE .... Warrensburg, MO 64093

Terry Noland (5 yrs., 29-24-1)

South Dak. St.	S 3	17 South Dak. St.	21
South Dak.■	S 10	14 South Dak.	38
Washburn■	S 17	26 Washburn	17
Central Ark.■	S 24	14 Central Ark.	21
Southeast Mo. St.	0 1	41 Southwest Bapt.	3
Lincoln (Mo.)	0 8	20 Missouri-Rolla	14
Missouri-Rolla■	0 15	24 Southeast Mo. St.	24
Northeast Mo. St.■	0 22	56 Lincoln (Mo.)	10
Northwest Mo. St.■	0 29	25 Northwest Mo. St.	0
Southwest Bapt.	N 5	35 Northeast Mo. St.	33
Mo. Western	N 12	28 Mo. Western	21

Colors: Cardinal & Black. Nickname: Mules. II

CENTRAL STATE (OKLAHOMA) . Edmond, OK 73034

Gary Howard (11 yrs., 71-38-1)

Southeast Okla.	S 10*	7 Southwest Mo. St.	20
Mesa	S 24*	8 West Tex. St.	25
East Tex. St.■	0 1	28 Langston	10
Abilene Christian■	0 8*	13 Cameron	31
Texas A&I	0 15*	15 Texas A&I	21
Angelo St.	0 22	14 Abilene Christian	38
West Tex. St.■	0 29	35 Eastern N. Mex.	41
Cameron■	N 5	10 Angelo St.	17
Eastern N. Mex.	N 12	28 Southeast Okla.	24
		22 East Tex. St.	43

Colors: Bronze & Blue. Nickname: Bronchos. II

CENTRE ..... Danville, KY 40422

Joe McDaniel (22 yrs., 108-87-4)

Campbellsville	S 10	6 Maryville (Tenn.)	2
Maryville (Tenn.)■	S 17	10 Wash. & Lee	17
Wash. & Lee■	S 24	14 Sewanee	0
Sewanee	0 1	10 Earlham	17
Earlham■	0 8	23 Oberlin	10
Rose-Hulman■	0 22	0 Rose-Hulman	31
Emory & Henry	0 29	17 Emory & Henry	42
Otterbein■	N 5	24 Kenyon	3
Rhodes	N 12	7 Rhodes	23

Colors: Gold & White. Nickname: Colonels. III

CHEYNEY ..... Cheyney, PA 19319

Mike Costa (3 yrs., 5-25-0)

St. Paul's■	S 3	12 St. Paul's	0
Johnson Smith†	S 10	12 Norfolk St.	7
Bowie St.	S 17	12 Bowie St.	16
Shippensburg■	S 24	5 Mansfield	6
Mansfield■	0 1	0 Millersville	3
Millersville	0 8*	0 Bloomsburg	14
Bloomsburg■	0 15	7 Kutztown	17
Kutztown	0 22	15 West Chester	44
West Chester	0 28*	6 East Stroudsburg	12
East Stroudsburg	N 5	6 Lock Haven	19

Colors: Blue & White. Nickname: Wolves. II

CHICAGO ..... Chicago, IL 60637

Rich Parrinello (1st yr. as head coach)

Rochester■	S 10	15 Washington (Mo.)	17
Carnegie Mellon	S 17	14 Illinois Col.	0
Concordia (Ill.)	S 24	22 Monmouth (Ill.)	43
Rose-Hulman■	0 1	14 Lawrence	13
Lawrence■	0 8	22 Beloit	7
Beloit	0 15	27 Lake Forest	10
Iowa Wesleyan■	0 22	24 Ripon	20
Trinity (Tex.)	0 29	7 St. Norbert	23
Washington (Mo.)■	N 5		

Colors: White & Maroon. Nickname: Maroons. III

CAL STATE CHICO ..... Chico, CA 95929

Mike Bellotti (4 yrs., 18-18-2)

Santa Clara■	S 3*	17 Santa Clara	38
Cal St. Sacramento■	S 10*	9 Cal St. Sacramento	14
UC Santa Barb.	S 17	17 Cal Poly SLO	32
Emporia St.■	S 24*	22 UC Davis	24
St. Mary's (Cal.)■	0 1	13 Humboldt St.	15
Humboldt St.	0 8	16 St. Mary's (Cal.)	17
San Fran. St.	0 22	26 San Fran. St.	7
Cal St. Hayward■	0 29*	13 Cal St. Hayward	9
Sonoma St.■	N 5*	22 Sonoma St.	18
UC Davis	N 12*		

Colors: Cardinal & White. Nickname: Wildcats. II

■Home games on each schedule. *Night games.

CLAREMONT-M-S ..... Claremont, CA 91711
John Zinda (19 yrs., 80-83-3)

San Diego	S 17*	13	UC Santa Barb. 17
Occidental	S 24*	33	Occidental 30
Whittier■	0 1	24	Pomona-Pitzer 0
Trinity (Tex.)■	0 8	21	Whittier 14
La Verne■	0 15	9	Menlo 13
Menlo■	0 22	7	San Diego 23
Redlands	0 29*	0	Occidental 17
Whittier	N 5*	24	Redlands 7
Pomona-Pitzer■	N 12	35	La Verne 14

Colors: Maroon, Gold, White. Nickname: Stags. III

CLARION ..... Clarion, PA 16214
Gene Sobolewski (5 yrs., 36-15-0)

American Int'l	S 3	8	Fairmont St. 14
Fairmont St.	S 10	34	Ferris St. 13
Ferris St.■	S 17	17	Calif. (Pa.) 14
Slippery Rock	S 24	31	Slippery Rock 25
Indiana (Pa.)■	0 1	12	Indiana (Pa.) 24
Edinboro	0 8	48	Edinboro 24
West Chester■	0 15	25	East Stroudsburg 3
Lock Haven■	0 22	69	Lock Haven 14
Shippensburg	0 29	35	Shippensburg 0
Calif. (Pa.)■	N 5	32	Westminster (Pa.) 33

Colors: Blue & Gold. Nickname: Golden Eagles. II

CLARK (GEORGIA) ..... Atlanta, GA 30314
To Be Named

Morris Brown■	S 3*	13	Morris Brown 27
Lane■	S 17	0	West Ga. 21
Tuskegee■	S 24	9	Tuskegee 21
Fort Valley St.†	0 1*	6	Fort Valley St. 37
Knoxville■	0 8	13	Savannah St. 16
Savannah St.■	0 15	6	Johnson Smith 3
Albany St. (Ga.	0 29	13	Albany St. (Ga.) 21
Alabama A&M	N 5	0	Alabama A&M 63
Morehouse■	N 12	11	Morehouse 14

Colors: Red & Black. Nickname: Panthers. II

COAST GUARD ..... New London, CT 06320
Tom Bell (13 yrs., 65-46-6)

Merchant Marine	S 10	7	Merchant Marine 10
Rensselaer■	S 17	7	Rensselaer 3
Worcester Tech	S 24	35	Worcester Tech 8
Norwich	0 1	7	Norwich 38
Wesleyan■	0 8	15	Wesleyan 7
Marist■	0 15	13	Marist 0
Union (N.Y.)	0 22	44	Union (N.Y.) 42
Trinity (Conn.)	0 29	30	Trinity (Conn.) 6
Siena■	N 12		

Colors: Blue, White & Orange. Nickname: Cadets, Bears. III

COE ..... Cedar Rapids, IA 52402
Bob Thurness (6 yrs., 40-15-2)

Wartburg	S 10	32	Simpson 7
Buena Vista■	S 17	17	Wartburg 35
St. Norbert■	S 24	27	Ripon 8
Lake Forest	0 1	23	Beloit 0
Grinnell■	0 8	41	Grinnell 7
Illinois Col.	0 15	45	Illinois Col. 0
Monmouth (Ill.)■	0 22	7	Monmouth (Ill.) 14
Knox	0 29	42	Knox 27
Cornell College■	N 5	21	Cornell College 26

Colors: Crimson & Gold. Nickname: Kohawks. III

COLBY ..... Waterville, ME 04901
Tom Austin (2 yrs., 1-15-0)

Trinity (Conn.)■	S 24	15	Worcester Poly 24
Hamilton	0 1	0	Hamilton 31
Tufts■	0 8	7	Union (N.Y.) 36
Wesleyan	0 15	9	Amherst 17
Williams■	0 22	14	Middlebury 17
Bates■	0 29	28	Bates 46
Middlebury	N 5	10	Tufts 27
Bowdoin	N 12	10	Bowdoin 16

Colors: Blue & Gray. Nickname: White Mules. III

COLORADO COLLEGE . Colorado Springs, CO 80903
Jerry Carle (31 yrs., 131-137-5)

St. Mary's (Kan.)■	S 10	28	Concordia (Neb.) 10
Pomona-Pitzer■	S 17	7	St. Mary's (Kan.) 24
St. Paul Bible■	S 24	10	Pomona-Pitzer 31
Bethel (Kan.)■	0 1	6	Hastings 34
Millsaps■	0 8	7	Colorado Mines 31
Trinity Bible■	0 15	7	Central Meth. 17
Trinity (Tex.)	0 22	29	Trinity Bible 8
Central Meth.	0 29	0	Trinity (Tex.) 14
Colorado Mines	N 12	0	Aurora 31

Colors: Black & Gold. Nickname: Tigers. III

COLORADO SCHOOL OF MINES . Golden, CO 80401
Marvin Kay (19 yrs., 58-115-4)

Hastings■	S 3	24	Hastings 10
Doane	S 17	35	Doane 21
Western St. (Col.)■	S 24	17	Western St. (Col.) 24
Mesa	0 1	0	Western N.M. 20
Western N.M.■	0 8	31	Colorado Col. 7
Western St. (Col.)	0 15	42	N.M. Highlands 42
Adams State■	0 29	0	Adams State 24
Fort Lewis	N 5	17	Fort Lewis 20
Colorado Col.■	N 12	10	Mesa 28

Colors: Silver & Blue. Nickname: Orediggers. II

CONCORDIA (ILLINOIS) .... River Forest, IL 60305
Jim Braun (9 yrs., 39-38-2)

Northwestern Wis.	S 17	17	Lake Forest 16
Chicago■	S 24	48	Grinnell 20
Eureka	0 1	13	Manchester 22
Lakeland■	0 8	30	Lakeland 27
Concordia (Wis.)	0 15	20	Concordia (Wis.) 3
Lake Forest■	0 22	21	Northeast Ill. 6
Principia■	0 29	45	Principia 14
Aurora■	N 5	35	Eureka 13
Ill. Benedictine	N 12	26	Ill. Benedictine 27

Colors: Maroon & Gold. Nickname: Cougars. III

CONCORDIA (MN) ..... Moorhead, MN 56560
Jim Christopherson (19 yrs., 136-54-4)

Moorhead St.	S 3	22	Moorhead St. 31
Augsburg■	S 17	63	Bethel (Minn.) 6
St. John's (Minn.)	S 24	35	Gust. Adolphus 38
St. Thomas (Minn.)■	0 1	23	Carleton 14
Macalester	0 8	56	Augsburg 3
Carleton■	0 15	35	Macalester 11
St. Olaf	0 22	31	St. Olaf 10
Hamline■	0 29	18	St. John's (Minn.) 20
Gust. Adolphus	N 5	35	St. Thomas (Minn.) 10
Bethel (Minn.)††	N 12	28	Hamline 24

Colors: Maroon & Gold. Nickname: Cobbers. III

CORNELL COLLEGE ..... Mt. Vernon, IA 52314
Steve Miller (9 yrs., 39-42-2)

Buena Vista■	S 10	21	Olivet Ill. 14
Ripon	S 17	14	Wartburg 28
Lawrence	S 24	14	St. Norbert 52
Central (Iowa)■	0 1	34	Lake Forest 14
Knox■	0 8	28	Knox 37
Monmouth (Ill.)	0 15	6	Monmouth (Ill.) 35
Grinnell	0 22	49	Grinnell 32
Illinois Col. ■	0 29	28	Illinois Col. 12
Coe	N 5	26	Coe 21

Colors: Purple & White. Nickname: Rams. III

CORTLAND STATE ..... Cortland, NY 13045
Dennis Kayser (2 yrs., 6-12-0)

Wilkes■	S 10	28	Wilkes 30
Hobart	S 17	14	Hobart 24
Buffalo St.	S 24	37	Buffalo St. 17
Western Conn.■	0 1	23	Stony Brook 0
Brockport St.	0 8	14	Brockport St. 10
Albany St. (N.Y.)	0 15	37	Albany St. (N.Y.) 35
Springfield■	0 22	28	Springfield 48
Canisius■	0 29	29	Canisius 23
Ithaca■	N 5	15	Ithaca 37
St. John Fisher	N 12		

Colors: Red & White. Nickname: Red Dragons. III

■Home games on each schedule. *Night games.

CURRY ..... Milton, MA 02186

John Doherty (5 yrs., 28-16-0)

Mass. Maritime■	S 10	13 Bri'water (Mass.)	6
Westfield St.	S 16*	17 Mass. Maritime	0
Plymouth St.■	S 24	32 Worcester St.	0
Western New Eng.■	0 1	41 Framingham St.	14
Lowell	0 8	6 Plymouth St.	33
Mass.-Boston■	0 15	49 Western New Eng.	13
Fitchburg St.	0 22	42 Maine Maritime	14
Maine Maritime■	0 29	45 Nichols	32
Nichols	N 5		

Colors: Purple & White. Nickname: Colonels. III

LONG ISLAND-C.W. POST ... Greenvale, NY 11548

Tom Marshall (5 yrs., 21-24-1)

Salisbury St.	S 10	14 Salisbury St.	17
Merchant Marine■	S 17	14 Merchant Marine	27
Hofstra	S 23*	12 Hofstra	28
Pace	0 1	22 Pace	8
Stony Brook■	0 8	16 Montclair St.	23
Iona	0 15	29 Iona	28
St. John's (N.Y.)■	0 22	14 St. John's (N.Y.)	24
Wagner■	0 29	29 Wagner	46
Springfield	N 5	0 Springfield	24
Fordham■	N 12	7 Fordham	30

Colors: Green & Gold. Nickname: Pioneers. III

DAYTON ..... Dayton, Ohio 45469

Mike Kelly (7 yrs., 63-17-0)

Wittenberg■	S 10*	27 Wayne St. (Mich.)	17
Georgetown (Ky.)■	S 17*	31 St. Norbert	8
Butler■	S 24	10 Butler	15
Drake	0 1	42 Adrian	22
Catholic■	0 8	23 DePauw	21
Mercyhurst	0 15	24 Mercyhurst	14
Ferris St.■	0 22	49 Frostburg St.	0
Wis.-Stout■	0 29	22 St. Joseph's (Ind.)	24
Valparaiso■	N 5	28 Drake	6
Evansville	N 12	24 Ithaca	0
		Division III Playoffs	
		52 Capital	28
		38 Augustana (Ill.)	36
		34 Central (Iowa)	0
		3 Wagner	19

Colors: Red & Blue. Nickname: Flyers. III

DELAWARE VALLEY ..... Doylestown, PA 18901

Dick Bedesem (7 yrs., 33-41-2)

Gettysburg	S 10	0 Gettysburg	24
Juniata■	S 17	6 Juniata	7
Lycoming	S 24	7 Lycoming	7
Albright■	0 1	13 Albright	10
Susquehanna■	0 8	7 Susquehanna	22
Wilkes	0 15	27 Wilkes	28
Upsala■	0 22	39 Upsala	21
Moravian	0 29	8 Moravian	10
Lebanon Valley	N 5	15 Lebanon Valley	0
Widener■	N 12	12 Widener	36

Colors: Green & Gold. Nickname: Aggies. III

DELTA STATE ..... Cleveland, MS 38733

Don Skelton (1st yr. as head coach)

Arkansas St.	S 3*	24 Southern Ill.	16
Southern Ark.■	S 10*	21 Southern Ark.	14
Henderson St.	S 17*	35 Southeast Mo. St.	28
North Ala.■	S 24*	12 North Ala.	24
Tenn.-Martin	0 1	17 Tenn.-Martin	14
Jacksonville St.■	0 8	34 Jacksonville St.	36
Troy St.	0 15*	6 Troy St.	38
Livingston■	0 22	7 Livingston	7
West Ga.	0 29	40 West Ga.	9
Valdosta St.■	N 5	24 Valdosta St.	21
Mississippi Col.	N 12*	7 Mississippi Col.	13

Colors: Green & White. Nickname: Statesmen. II

DENISON ..... Granville, OH 43023

Keith Piper (34 yrs., 179-116-16)

Hampden-Sydney	S 10	35 Hampden-Sydney	16
Mount Union■	S 17	20 Allegheny	23
Hope■	S 24	22 Olivet	14
Oberlin■	0 1	15 Oberlin	18
Wooster	0 8	12 Kenyon	16
Ohio Wesleyan■	0 15	21 Wooster	20
Case Reserve	0 22	13 Ohio Wesleyan	29
Allegheny	0 29	28 Case Reserve	7
Kenyon■	N 5	30 Buffalo St.	20
Rochester	N 12	14 Rochester	19

Colors: Red & White. Nickname: Big Red. III

DEPAUW ..... Greencastle, IN 46135

Nick Mourouzis (7 yrs., 51-19-0)

Hope■	S 10	39 Franklin	43
Ohio Wesleyan■	S 17	7 Hope	46
Albion	S 24	10 Albion	7
Ky. Wesleyan	0 1*	31 Ky. Wesleyan	0
Anderson■	0 8	21 Dayton	23
Taylor■	0 15	15 Taylor	14
MacMurray	0 22	30 MacMurray	5
Wittenberg	0 29	29 Findlay	28
Wabash	N 12	47 Case Reserve	27
		33 Wabash	11

Colors: Old Gold & Black. Nickname: Tigers. III

DICKINSON ..... Carlisle, PA 17013

Ed Sweeney (3 yrs., 12-17-0)

St. Francis (Pa.)	S 10	20 Marist	19
Muhlenberg■	S 17	14 Muhlenberg	34
Georgetown	S 24	17 Georgetown	7
Susquehanna■	0 1	0 Emory & Henry	48
Frank. & Marsh.■	0 8	10 Frank. & Marsh.	13
Western Md.	0 15	26 Western Md.	0
Swarthmore■	0 22	23 Swarthmore	20
Johns Hopkins	0 29	29 Johns Hopkins	0
Gettysburg■	N 5	21 Gettysburg	16
Ursinus	N 12	17 Ursinus	10

Colors: Red & White. Nickname: Red Devils. III

DIST. OF COLUMBIA ..... Washington, DC 20008

Bobby Frazier (8 yrs., 27-50-3)

Hampton	S 3	3 Hampton	34
West Va. St.■	S 10	0 West Va. St.	24
Elizabeth City St.■	S 17	7 Elizabeth City St.	57
Wagner	S 24	14 Delaware St.	69
Salisbury St.■	0 1	6 Salisbury St.	39
St. Paul's	0 8	0 New Haven	48
Livingstone	0 22	0 Virginia St.	47
Howard	0 29	3 Morgan St.	14
Newport News App.■	N 5	8 Fayetteville St.	42
Bowie St.■	N 12		

Colors: Red & Gold. Nickname: Firebirds. II

DRAKE ..... Des Moines, IA 50311

Nick Quartaro (1 yr., 5-5-0)

Simpson	S 3	0 Loras	31
Dana■	S 10	3 Dana	43
Central Meth.	S 17	24 Graceland	7
Wartburg■	S 24	0 Alma	21
Dayton■	0 1	42 Quincy	14
Quincy	0 8	13 Concordia (Neb.)	14
Loras■	0 15	52 Buffalo St.	13
St. Francis (Ill.)	0 22	36 Concordia (St.P)	13
Concordia (St.P)	0 29	6 Dayton	28
North Central	N 5	45 Sioux Falls	33

Colors: Blue & White. Nickname: Bulldogs. III

DUBUQUE ..... Dubuque, IA 52001

Don Turner (16 yrs., 82-73-2)

Wis.-Platteville	S 3*	13 Wis.-Platteville	42
Loras	S 17	49 Northwestern Ill.	34
Luther■	S 24	3 Buena Vista	16
Simpson	0 1	18 Central (Iowa)	16
Aurora■	0 8	34 Aurora	28
William Penn■	0 15	44 Upper Iowa	20
Wartburg	0 22	19 Wartburg	23
Upper Iowa■	0 29	37 William Penn	6
Central (Iowa)	N 5	26 Luther	7
Buena Vista■	N 12	23 Simpson	28
		6 Loras	9

Colors: Blue And White. Nickname: Spartans. III

DUQUESNE ..... Pittsburgh, PA 15282

Dan McCann (5 yrs., 24-21-1)

Carnegie Mellon	S 3	20 John Carroll	27
Grove City■	S 10*	0 Grove City	20
Bethany (W.Va.)	S 17	10 Bethany (W.Va.)	5
Mercyhurst■	S 24*	13 Carnegie Mellon	17
Waynesburg	0 1	7 Waynesburg	31
Geneva■	0 15*	10 Catholic	31
Wash. & Jeff.	0 22	0 Geneva	40
Thiel	0 29	16 Mercyhurst	49
St. Francis (Pa.)	N 5	21 St. Francis (Pa.)	7

Colors: Red & Blue. Nickname: Dukes. III

■Home games on each schedule. *Night games.

EARLHAM ..... Richmond, IN 47374
Frank Carr (3 yrs., 4-23-0)

Taylor	S 10	14	Taylor .26
Hanover■	S 17	14	Hanover .35
Sewanee■	S 24	7	Sewanee .42
Franklin■	O 1	17	Centre .10
Centre	O 8	0	Rose-Hulman .17
Rhodes	O 15	0	Capital .12
Manchester	O 29	3	Rhodes .13
Campbellsville	N 5	41	Defiance .32
Rose-Hulman■	N 12	17	Manchester .16

Colors: Maroon and White. Nickname: Hustlin' Quakers. III

EAST STROUDSBURG ... E. Stroudsburg, PA 18301
Dennis Douds (14 yrs., 85-55-1)

Southern Conn. St.	S 10	16	New Haven .13
Montclair St.	S 17*	2	Montclair St. .13
Mansfield	S 24	27	Millersville .31
Millersville■	O 1	3	Bloomsburg .16
Bloomsburg	O 8	7	Kutztown .14
Kutztown■	O 15	7	West Chester .28
West Chester	O 22	3	Clarion .25
Lock Haven■	O 29	12	Cheyney 6
Cheyney■	N 5	31	Mansfield .21
Central Conn. St.	N 12	31	Southern Conn. .13

Colors: Red & Black. Nickname: Warriors. II

EAST TEXAS STATE ..... Commerce, TX 75428
Eddie Vowell (2 yrs., 4-18-0)

Livingston	S 3	0	Livingston 8
East Central (Okla.)■	S 10*	20	East Central (Okla.) .51
Southern Ark.■	S 17*	17	Southern Ark. .21
Northwestern La.	S 24*	22	Arkansas St. .77
Central St. (Okla.)	O 1	28	Southwestern Okla. .14
Texas A&I■	O 8*	6	Texas A&I .42
West Tex. St.	O 15	34	West Tex. St. .35
Eastern N. Mex.■	O 22	12	Eastern N. Mex. .34
Abilene Christian	O 29	10	Abilene Christian .38
Angelo St.■	N 5	8	Angelo St. .49
Cameron	N 12	43	Central St. (Okla.) .22

Colors: Blue & Gold. Nickname: Lions. II

EASTERN NEW MEXICO ..... Portales, NM 88130
Don Carthel (5 yrs., 23-29-0)

Montana	S 3	33	Western N.M. .14
N.M. Highlands	S 10*	37	N.M. Highlands .34
Fort Lewis	S 24	33	Fort Lewis .13
Abilene Christian■	O 1	30	Adams State .21
Angelo St.	O 8	34	Texas Lutheran .13
Cameron■	O 15*	17	Abilene Christian .13
East Tex. St.	O 22	18	Angelo St. 0
Texas A&I■	O 29	41	Central St. (Okla.) .35
West Tex. St.	N 5*	34	East Tex. St. .12
Central St. (Okla.)■	N 12	7	Texas A&I .30
		7	West Tex. St. .29

Colors: Silver and Green. Nickname: Greyhounds. II

EDINBORO ..... Edinboro, PA 16444
Tom Hollman (4 yrs., 24-11-1)

Liberty■	S 3	8	Liberty .13
Saginaw Valley■	S 10	21	Mansfield .10
New Haven	S 17	14	Central Conn. St. 7
Indiana (Pa.)	S 24	35	Slippery Rock .36
Kutztown	O 1	17	Indiana (Pa.) .28
Clarion■	O 8	28	West Chester .49
Lock Haven	O 15	24	Clarion .48
Shippensburg■	O 22	31	Lock Haven .21
Calif. (Pa.)	O 29	16	Shippensburg .18
Slippery Rock■	N 5	17	Calif. (Pa.) .28
		15	Shepherd .25

Colors: Red & White. Nickname: Fighting Scots. II

ELIZABETH CITY ST. .... Elizabeth City, NC 27909
Thurlis Little (6 yrs., 24-36-2)

Johnson Smith	S 3*	10	Johnson Smith .14
Fayetteville St.†	S 10	0	Fayetteville St. .23
Dist. Columbia	S 17	57	Dist. Columbia 7
Norfolk St.	S 24	7	Norfolk St. .26
South Caro. St.	O 1*	6	South Caro. St. .39
Virginia Union■	O 8*	20	Virginia St. .26
St. Paul's	O 15	28	St. Paul's 7
Virginia St.■	O 22*	20	N.C. Central .21
Hampton■	O 29	18	Hampton .25
Morgan St.	N 5	21	Morgan St. .14
		14	Virginia Union .47

Colors: Royal Blue & White. Nickname: Vikings. II

ELMHURST ..... Elmhurst, IL 60126
Bruce Hoffman (4 yrs., 20-15-1)

North Central	S 17*	3	Augustana (Ill.) .38
Augustana (Ill.)■	S 24	17	Ill. Benedictine 3
Ill. Benedictine■	O 1	31	North Park 7
North Park	O 8	25	Carroll (Wis.) .34
Carroll (Wis.)■	O 15	31	Wheaton (Ill.) .14
Wheaton (Ill.)	O 22	24	Ill. Wesleyan .27
Ill. Wesleyan■	O 29	28	Carthage 0
Carthage	N 5	13	Millikin .25
Millikin■	N 12	22	North Central .19

Colors: Blue & White. Nickname: Bluejays. III

EMORY AND HENRY ..... Emory, VA 24327
Lou Wacker (6 yrs., 43-23-0)

Ferrum	S 3	20	Ferrum .21
Wash. & Lee	S 10	42	Wash. & Lee .19
Bridgewater (Va.)■	S 17	42	Bridgewater (Va.) 7
Tenn. Wesleyan	S 24	48	Tenn. Wesleyan 6
Guilford■	O 1	48	Dickinson 0
Hampden-Sydney	O 8	13	Hampden-Sydney .14
Randolph-Macon■	O 15	35	Randolph-Macon 6
Centre■	O 29	56	Samford .37
Samford	N 5	42	Centre .17
Maryville (Tenn.)■	N 12	55	Sewanee .12
		54	Maryville (Tenn.) .23
			Division III Playoffs
		49	Ferrum 7
		23	Wash. & Jeff. .16
		15	Wagner .20

Colors: Blue & Gold. Nickname: Wasps. III

EUREKA ..... Eureka, IL 61530
Warner McCollum (9 yrs., 20-57-3)

Quincy	S 3	0	Quincy 7
Monmouth (Ill.)■	S 10	6	Knox .26
Aurora	S 17	0	Manchester .13
MacMurray	S 24	14	MacMurray 6
Concordia (Ill.)■	O 1	19	Concordia (Wis.) .20
Concordia (Wis.)	O 8	9	Principia 3
Principia■	O 15	0	Lakeland .14
Lakeland	O 22	0	Northeast Ill. 7
Ky. Wesleyan■	O 29	13	Concordia (Ill.) .35
Greenville■	N 5	14	Greenville .15

Colors: Maroon & Gold. Nickname: Red Devils. III

EVANSVILLE ..... Evansville, IN 47722
Dave Moore (3 yrs., 8-21-1)

Cumberland■	S 10	21	Cumberland .26
Ky. Wesleyan	S 17*	55	Ky. Wesleyan 0
Union (Ky.)■	S 24	43	Union (Ky.) 0
Georgetown (Ky.)	O 1	41	St. Joseph's (Ind.) .48
Rose-Hulman	O 15	14	Valparaiso .28
Franklin■	O 22	28	Butler .28
Valparaiso	O 29	24	Indianapolis .27
MacMurray■	N 5	32	Ashland .43
Dayton■	N 12	7	Georgetown (Ky.) 3
Campbellsville■	N 19	47	Franklin .41

Colors: Purple & White. Nickname: Purple Aces. II

FDU-MADISON ..... Madison, NJ 07940
Bill Klika (14 yrs., 29-90-0)

Jersey City St.■	S 16*	17	Jersey City St. 7
Johns Hopkins	S 23*	14	Johns Hopkins 7
Marist■	S 30*	10	Marist 0
St. Peter's	O 7*	28	St. Peter's 8
Swarthmore	O 15	20	Swarthmore .24
Randolph-Macon■	O 22	0	Randolph-Macon .21
Western Md.	O 29	14	Western Md. .13
Gallaudet■	N 4*	6	Gallaudet .18
Iona	N 12	10	Iona .23

Colors: Blue & White. Nickname: Jersey Devils. III

FAYETTEVILLE STATE ..... Fayetteville, NC 28301
Robert Pulliam (3 yrs., 12-14-4)

Savannah St.	S 3*	14	Savannah St. .26
Elizabeth City St.†	S 10	23	Elizabeth City St. 0
St. Paul's	S 17	30	St. Paul's 7
N.C. Central■	S 24*	24	N.C. Central .14
Winston-Salem	O 1*	0	Winston-Salem .28
Bowie St.■	O 8	20	Bowie St. .20
Johnson Smith■	O 22	20	Morris Brown 6
Morris Brown	O 29	42	Dist. Columbia 8
Livingstone■	N 5	7	Johnson Smith 7
		16	Livingstone 0

Colors: White & Royal Blue. Nickname: Broncos. II

■Home games on each schedule. *Night games.

FERRIS STATE ..... Big Rapids, MI 49307
Keith Otterbein (2 yrs., 9-12-0)

Butler	S 3	26 Wis.-Whitewater	33
Indianapolis■	S 10	19 Indianapolis	35
Clarion	S 17	13 Clarion	34
Michigan Tech■	S 24	27 Michigan Tech	3
Northern Mich.	0 1	14 Northern Mich.	29
Grand Valley St.	0 8	5 Grand Valley St.	21
Hillsdale■	0 15	15 Hillsdale	34
Dayton	0 22	18 Valparaiso	21
Northwood■	0 29	43 Northwood	13
Saginaw Valley	N 5	31 Saginaw Valley	12
Wayne St. (Mich.)■	N 12	37 Wayne St. (Mich.)	28

Colors: Crimson & Gold. Nickname: Bulldogs. II

FERRUM ..... Ferrum, VA 24088
Hank Norton (3 yrs., 17-15-1)

Emory & Henry■	S 3	21 Emory & Henry	20
Wagner	S 10	31 St. Paul's	16
Salisbury St.■	S 17	15 Salisbury St.	14
West Va. Wesleyan■	S 24	22 West Va. Wesleyan	19
Ga. Southwestern	0 1	7 Ga. Southwestern	7
Bridgewater (Va.)■	0 8	45 Bridgewater (Va.)	13
Frostburg St.	0 15	21 Frostburg St.	10
Guilford■	0 22	17 Guilford	10
Wesley (Del.)	N 5	42 Samford	63
		41 Wesley (Del.)	12
		Division III Playoffs	
		7 Emory & Henry	49

Colors: Black & Gold. Nickname: Panthers. III

FINDLAY ..... Findlay, OH 45840
Dick Strahm (13 yrs., 91-35-2)

Wis.-Whitewater	S 1*	39 Buffalo	13
Buffalo	S 10	7 Wis.-Whitewater	19
Westminster (Pa.)	S 17	26 Geneva	20
Ashland■	0 1*	0 Ithaca	38
Muskingum■	0 8	23 Hope	14
Tiffin	0 22	27 Tiffin	6
Urbana■	0 29	27 Kentucky St.	0
Wayne St. (Mich.)■	N 5	28 DePauw	29
Wilmington (Ohio)	N 12	38 Westminster (Pa.)	42

Colors: Orange & Black. Nickname: Oilers. III

FITCHBURG STATE ..... Fitchburg, MA 01420
David Secino (4 yrs., 1-33-0)

Lowell	S 10	0 Lowell	14
Plymouth St.	S 17	13 Western New Eng.	26
Westfield St.■	S 24	0 Plymouth St.	44
Bri'water (Mass.)	0 1	7 Mass. Maritime	15
Mass. Maritime■	0 8	0 Bri'water (Mass.)	18
Southeastern Mass.	0 15	21 Framingham St.	43
Curry■	0 22	6 Worcester St.	12
Framingham St.	0 29	9 Westfield St.	35
Worcester St.■	N 5		

Colors: Green, Gold & White. Nickname: Falcons. III

FORDHAM ..... New York, NY 10458
Larry Glueck (2 yrs., 14-7-1)

Merchant Marine■	S 3	14 Merchant Marine	9
Catholic	S 17	24 Rhodes	12
Davidson■	S 24	13 Catholic	7
St. John's (N.Y.)	S 30*	34 St. John's (N.Y.)	23
Albany St. (N.Y.)■	0 8	14 Albany St. (N.Y.)	20
Frank. & Marsh.■	0 15	20 Frank. & Marsh.	16
Stony Brook	0 22	14 Stony Brook	6
Iona	0 28	38 Iona	13
Pace■	N 5	45 Pace	26
LIU-C.W. Post	N 12	30 LIU-C.W. Post	7
		Division III Playoffs	
		41 Hofstra	6
		0 Wagner	21

Colors: Maroon & White. Nickname: Rams. III

FORT HAYS STATE ..... Hays, KS 67601
John Vincent (3 yrs., 15-14-1)

Western St. (Col.)	S 3	55 Lincoln (Mo.)	14
Northwest Okla.■	S 10*	12 Northwest Okla.	26
Cameron■	S 17*	12 Cameron	37
Kearney St.	S 24	7 Kearney St.	44
Mo. Southern■	0 1	13 Mo. Southern	38
Wayne St. (Neb.)	0 8	29 Wayne St. (Neb.)	24
Pittsburg St.	0 15	13 Pittsburg St.	62
Mo. Western■	0 22	23 Mo. Western	17
Emporia St.	0 29	40 Emporia St.	20
Washburn■	N 5	12 Washburn	49

Colors: Black & Gold. Nickname: Tigers. II

FORT VALLEY STATE ..... Ft. Valley, GA 31030
Douglas Porter (18 yrs., 108-64-4)

Valdosta St.†	S 10*	14 Valdosta St.	21
Morehouse†	S 17*	23 Morehouse	13
Morris Brown	S 24*	21 Morris Brown	16
Clark (Ga.)†	0 1*	37 Clark (Ga.)	6
Albany St. (Ga.)■	0 8	6 Alabama A&M	28
Alabama A&M	0 15	8 Central St. (Ohio)	23
Central St. (Ohio)	0 22	14 Tuskegee	17
Tuskegee■	0 29	7 Savannah St.	26
Savannah St.	N 5*	28 Kentucky St.	7
Kentucky St.■	N 12	14 Albany St. (Ga.)	17

Colors: Royal Blue & Old Gold. Nickname: Wildcats. II

FRAMINGHAM STATE .... Framingham, MA 01701
Thomas Raeke (3 yrs., 11-16-0)

Mass.-Boston	S 10	6 Maine Maritime	0
Nichols■	S 17	14 Nichols	30
Mass. Maritime	S 24	14 Curry	41
Maine Maritime■	0 1	7 Westfield St.	28
Worcester St.■	0 8	26 Worcester St.	42
Bri'water (Mass.)	0 15	43 Fitchburg St.	21
Southeastern Mass.■	0 22	7 Mass. Maritime	28
Fitchburg St.■	0 29	0 Bri'water (Mass.)	23
Westfield St.	N 4*		

Colors: Black & Gold. Nickname: Rams. III

FRANKLIN & MARSHALL .... Lancaster, PA 17604
Tom Gilburg (13 yrs., 91-29-2)

Union (N.Y.)	S 10	34 Union (N.Y.)	28
Ursinus■	S 17	21 Ursinus	0
Muhlenberg	S 24	17 Muhlenberg	10
Georgetown■	0 1	3 Georgetown	3
Dickinson	0 8	13 Dickinson	10
Fordham	0 15	16 Fordham	20
Western Md.■	0 22	14 Western Md.	13
Swarthmore	0 29	19 Swarthmore	0
Johns Hopkins■	N 5	40 Johns Hopkins	14
Gettysburg	N 12	16 Gettysburg	13
		21 Kean	0

Colors: Blue & White. Nickname: Diplomats. III

FROSTBURG STATE ..... Frostburg, MD 21532
Dennis Riccio (1 yr., 2-8-0)

Geneva	S 10*	0 Glassboro St.	10
Wesley (Del.)	S 17	37 Wesley (Del.)	0
Salisbury St.■	S 24	3 Salisbury St.	40
Mercyhurst†	0 1*	0 Mercyhurst	30
St. Francis (Pa.)	0 8	7 Waynesburg	14
Ferrum■	0 15	10 Ferrum	21
Bridgewater (Va.)■	0 22	0 Dayton	49
Newport News App.	0 29	7 Geneva	36
Tiffin■	N 5	14 Newport News App.	15
Waynesburg	N 12	19 Buffalo	13

Colors: Red, White & Black. Nickname: Bobcats. III

GALLAUDET ..... Washington, DC 20785
Bob Westermann (3 yrs., 11-4-0)

Siena	S 10	47 Brooklyn	22
Brooklyn	S 16*	21 Georgetown	8
Trenton St.	S 23*	11 Bridgewater (Va.)	41
Georgetown■	0 8	28 St. Peter's	0
St. John Fisher■	0 15	34 Wesley (Del.)	12
St. Peter's■	0 22	18 FDU-Madison	6
N.Y. Maritime■	0 29	41 N.Y. Maritime	7
FDU-Madison	N 4*		
Wesley (Del.)	N 12		

Colors: Buff & Blue. Nickname: Bison. III

GEORGETOWN ..... Washington, DC 20057
Scotty Glacken (18 yrs., 73-70-2)

Ursinus	S 10	21 St. Francis (Pa.)	0
St. Francis (Pa.)■	S 17	7 Dickinson	17
Dickinson■	S 24	3 Frank. & Marsh.	3
Frank. & Marsh.	0 1	8 Gallaudet	21
Gallaudet	0 8	15 St. Peter's	0
St. Peter's■	0 15	30 Johns Hopkins	20
Johns Hopkins■	0 22	35 Catholic	14
Catholic	0 29	34 St. John's (N.Y.)	21
St. John's (N.Y.)	N 5	28 Wash. & Lee	14

Colors: Blue & Gray. Nickname: Hoyas. III

■Home games on each schedule. *Night games.

GETTYSBURG ..... Gettysburg, PA 17325
Barry Streeter (10 yrs., 69-33-2)

Delaware Valley■	S 10	24 Delaware Valley	0
Western Md.	S 17	40 Western Md.	7
Swarthmore■	S 24	43 Swarthmore	13
Johns Hopkins	O 1	30 Johns Hopkins	6
Hofstra■	O 8	27 Merchant Marine	21
✓ Ursinus■	O 15	6 Ursinus	0
Muhlenberg	O 22	16 Muhlenberg	35
Hampden-Sydney	O 29	35 Hampden-Sydney	28
Dickinson	N 5	16 Dickinson	21
Frank. & Marsh.■	N 12	13 Frank. & Marsh.	16

Colors: Orange & Blue. Nickname: Bullets. III

GLASSBORO STATE ..... Glassboro, NJ 08028
John Bunting (1st yr. as head coach)

Newport News App.■	S 10*	10 Frostburg St.	0
Norwich	S 17	17 Newport News App.	16
Jersey City St.■	S 23*	22 Jersey City St.	7
✓ Trenton St.	S 30*	44 Trenton St.	22
Salisbury St.	O 8	15 Salisbury St.	20
Ramapo■	O 15	44 Ramapo	20
Wesley (Del.)■	O 21*	9 Alfred	23
Kean	O 29	0 Kean	17
Wm. Paterson■	N 4*	8 Wm. Paterson	7
Montclair St.	N 12	0 Montclair St.	7

Colors: Brown & Gold. Nickname: Profs. III

GRAND VALLEY STATE ..... Allendale, MI 49401
Tom Beck (16 yrs., 109-45-1)

Northeast Mo. St.■	S 3	23 Northeast Mo. St.	30
Western Ill.	S 10*	24 Butler	19
Winona St.	S 17	50 Winona St.	16
✓ St. Francis (Ill.)■	S 24	23 Central St. (Ohio)	25
Wayne St. (Mich.)	O 1	28 Wayne St. (Mich.)	0
Ferris St.■	O 8	21 Ferris St.	5
Northern Mich.	O 15	0 Northern Mich.	28
Hillsdale	O 22	28 Hillsdale	13
Southeast Mo. St.■	O 29	3 Central Fla.	67
Northwood	N 5	45 Northwood	3
Saginaw Valley■	N 12	31 Saginaw Valley	28

Colors: Blue, Black & White. Nickname: Lakers. II

GRINNELL ..... Grinnell, IA 50112
Greg Wallace (1st yr. as head coach)

Concordia (St.P.)	S 10	20 Concordia (Ill.)	48
Iowa Wesleyan■	S 24	8 Lake Forest	36
✓ Lawrence■	O 1	10 St. Norbert	57
Coe	O 8	7 Coe	41
Knox	O 15	21 Knox	42
Cornell College■	O 22	32 Cornell College	49
Monmouth (Ill.)■	O 29	0 Monmouth (Ill.)	43
Illinois Col.	N 5	21 Illinois Col.	20

Colors: Scarlet & Black. Nickname: Pioneers. III

GROVE CITY ..... Grove City, PA 16127
Christopher Smith (4 yrs., 15-21-0)

Duquesne	S 10*	20 Duquesne	0
Mercyhurst	S 17	3 Mercyhurst	34
✓ Wooster■	S 24	10 Wash. & Jeff.	42
Wash. & Jeff.	O 1	12 Hiram	22
Hiram■	O 8	31 Thiel	14
Thiel■	O 15	42 Bethany (W.Va.)	6
Bethany (W.Va.)	O 22	22 Carnegie Mellon	33
Carnegie Mellon	O 29	8 John Carroll	30
John Carroll■	N 5	7 Allegheny	27

Colors: Crimson & White. Nickname: Wolverines. III

GUSTAVUS ADOLPHUS ..... St. Peter, MN 56082
Steve Byrne (1st yr. as head coach)

Wis.-Superior■	S 10*	24 Neb. Wesleyan	7
St. John's (Minn.)■	S 17	27 Carleton	15
St. Thomas (Minn.)	S 24	38 Concordia-M'head	35
Macalester■	O 1	19 Macalester	17
✓ Carleton	O 8	21 St. Olaf	10
St. Olaf■	O 15	32 St. John's (Minn.)	31
Hamline	O 22	19 St. Thomas (Minn.)	15
Bethel (Minn.)	O 29	38 Hamline	0
Concordia-M'head■	N 5	56 Bethel (Minn.)	0
Augsburg	N 12	48 Augsburg	12
		Division III Playoffs	
		3 St. John's (Minn.)	7

Colors: Black & Gold. Nickname: Golden Gusties. III

HAMILTON ..... Clinton, NY 13323
Steve Frank (3 yrs., 17-7-0)

Williams	S 24	31 Colby	0
Colby■	O 1	17 Williams	6
Bowdoin	O 8	38 Bates	14
✓ Trinity (Conn.)■	O 15	25 Wesleyan	14
Middlebury	O 22	9 Trinity (Conn.)	14
Wesleyan■	O 29	28 Middlebury	13
Tufts	N 5	0 Brockport St.	7
Union (N.Y.)■	N 12	17 Union (N.Y.)	7

Colors: Buff & Blue. Nickname: Continentals. III

HAMLINE ..... St. Paul, MN 55104
Dick Tressel (10 yrs., 53-44-2)

Upper Iowa■	S 10	35 Minn.-Morris	21
St. Thomas (Minn.)■	S 17	14 Macalester	12
Macalester	S 24*	37 St. Olaf	6
✓ Carleton■	O 1	13 St. John's (Minn.)	17
St. Olaf	O 8	24 St. Thomas (Minn.)	10
Bethel (Minn.)	O 15	31 Augsburg	14
Gust. Adolphus■	O 22	42 Bethel (Minn.)	15
Concordia-M'head	O 29	0 Gust. Adolphus	38
Augsburg■	N 5	12 Carleton	38
St. John's (Minn.)†	N 13	24 Concordia-M'head	28

Colors: Red and Gray. Nickname: Pipers. III

HAMP.-SYDNEY ..... Hampden-Sydney, VA 23943
Joe Bush (3 yrs., 14-15-0)

Denison■	S 10	16 Denison	35
Guilford	S 17	42 Guilford	30
Ga. Southwestern■	S 24	14 Samford	49
✓ Bridgewater (Va.)	O 1	35 Bridgewater (Va.)	18
Emory & Henry■	O 8	14 Emory & Henry	13
Wash. & Lee	O 15	35 Wash. & Lee	7
Maryville (Tenn.)	O 22	34 Maryville (Tenn.)	14
Gettysburg■	O 29	28 Gettysburg	35
Muhlenberg	N 5	21 Muhlenberg	24
Randolph-Macon■	N 12	18 Randolph-Macon	25

Colors: Garnet & Grey. Nickname: Tigers. III

HAMPTON ..... Hampton, VA 23668
Fred Freeman (4 yrs., 28-14-3)

Dist. Columbia■	S 3	34 Dist. Columbia	3
Bowie St.■	S 10	25 Bowie St.	7
✓ Virginia Union	S 17	7 Virginia Union	14
Livingstone■	S 24	10 Livingstone	6
Morehouse■	O 1*	32 Morehouse	8
Virginia St.	O 8	13 Central St. (Ohio)	80
Norfolk St.	O 15	48 Norfolk St.	17
Tuskegee	O 22	23 Tuskegee	14
Elizabeth City St.	O 29	25 Elizabeth City St.	18
		68 St. Paul's	0
		23 Virginia St.	19
		12 Winston-Salem	22

Colors: Blue & White. Nickname: Pirates. II

CAL STATE HAYWARD ..... Hayward, CA 94542
Tim Tierney (13 yrs., 61-65-5)

Cal St. Northridge	S 3*	14 St. Mary's (Cal.)	16
UC Santa Barb.■	S 10	7 Santa Clara	27
Cal Lutheran■	S 17	6 Cal Lutheran	19
Santa Clara■	S 24	27 Cal St. Northridge	38
✓ Sonoma St.	O 1	14 Cal Poly SLO	40
UC Davis■	O 8	6 Sonoma St.	24
St. Mary's (Cal.)■	O 15	14 UC Davis	23
Cal Poly SLO	O 22	21 Humboldt St.	20
Cal St. Chico	O 29*	9 Cal St. Chico	13
San Fran. St.■	N 5	28 San Fran. St.	17
Humboldt St.	N 12*		

Colors: Red, Black & White. Nickname: Pioneers. II

HEIDELBERG ..... Tiffin, OH 44883
Dick West (4 yrs., 16-24-0)

Olivet■	S 10	38 Anderson	16
Baldwin-Wallace■	S 17	12 Kalamazoo	17
✓ Mount Union■	S 24	13 Otterbein	22
Muskingum	O 1	10 Muskingum	17
Marietta	O 8	21 Mount Union	24
Wittenberg■	O 15	20 Baldwin-Wallace	38
Otterbein■	O 22	7 Ohio Northern	20
Ohio Northern	O 29	20 Capital	21
Capital	N 5	17 Marietta	38
Kenyon	N 12	27 Wittenberg	25

Colors: Red, Orange, Black. Nickname: Student Princes. III

■Home games on each schedule. *Night games.

HILLSDALE ..... Hillsdale, MI 49242

Dick Lowry (14 yrs., 108-41-2)

St. Francis (Ill.)	S 3	37 Slippery Rock	14
Carson-Newman■	S 10	3 Carson-Newman	10
Ashland	S 24*	14 Northern Mich.	17
Saginaw Valley	0 1	39 Ashland	0
Wayne St. (Mich.)■	0 8	7 Saginaw Valley	17
Ferris St.	0 15	18 Wayne St. (Mich.)	6
Grand Valley St. ■	0 22	34 Ferris St.	15
Northern Mich.■	0 29	13 Grand Valley St.	28
Indianapolis	N 5	14 Central St. (Ohio)	51
Northwood■	N 12	21 St. Francis (Ill.)	18
		14 Northwood	7

Colors: Royal Blue & White. Nickname: Chargers. II

HIRAM ..... Hiram, OH 44234

Don Charlton (5 yrs., 23-21-2)

Case Reserve■	S 10	30 Case Reserve	7
Oberlin ■	S 17	42 Bethany (W.Va.)	28
Thiel	S 24	22 Grove City	12
Bethany (W.Va.)■	0 1	26 Carnegie Mellon	20
Grove City	0 8	26 John Carroll	3
Carnegie Mellon■	0 15	7 Wash. & Jeff.	26
John Carroll	0 22	48 Ohio Wesleyan	0
Wash. & Jeff.■	0 29	35 Thiel	0
Wooster	N 5	29 Oberlin	10
		Division III Playoffs	
		0 Augustana (Ill.)	53

Colors: Red & Blue. Nickname: Terriers. III

HOBART COLLEGE ..... Geneva, NY 14456

Dick Taylor (1 yr., 2-8-0)

Cortland St.■	S 17	10 Plymouth St.	0
Union (N.Y.)	S 24	24 Cortland St.	14
St. Lawrence■	0 1	3 Union (N.Y.)	18
Rochester■	0 8	9 St. Lawrence	10
Alfred	0 15	0 Rochester	17
Canisius■	0 22	14 Alfred	21
Ithaca	0 29	0 Canisius	35
Hofstra	N 5	24 Ithaca	33
Rensselaer■	N 12	6 Hofstra	20
		10 Rensselaer	24

Colors: Orange & Purple. Nickname: Statesmen. III

HOFSTRA ..... Hempstead, NY 11550

Michael Kwiatkowski (7 yrs., 51-22-0)

Pace	S 3	55 Iona	13
Stony Brook	S 17	24 Stony Brook	3
LIU-C.W. Post■	S 23*	28 LIU-C.W. Post	12
Buffalo■	0 1	35 Catholic	28
Gettysburg	0 8	35 Wagner	28
Wagner	0 15	28 Rochester	31
Washington (Mo.)■	0 22	57 Washington (Mo.)	10
Albany St. (N.Y.)■	0 29	24 Albany St. (N.Y.)	13
Hobart■	N 5	20 Hobart	6
Merchant Marine	N 12	34 Merchant Marine	14
		Division III Playoffs	
		6 Fordham	41

Colors: Blue, Gold & White. Nickname: Flying Dutchmen. III

HOPE ..... Holland, MI 49423

Ray Smith (18 yrs., 116-42-5)

DePauw	S 10	17 Wittenberg	31
Michigan Tech■	S 17	46 DePauw	7
Denison	S 24	14 Wabash	27
Wabash■	0 1	14 Findlay	23
Albion	0 8	31 Albion	28
Kalamazoo ■	0 15	30 Kalamazoo	10
Alma	0 22	10 Alma	7
Adrian■	0 29	48 Adrian	14
Olivet	N 5	48 Olivet	14

Colors: Blue & Orange. Nickname: Flying Dutchmen. III

HUMBOLDT STATE ..... Arcata, CA 95521

Mike Dolby (2 yrs., 5-16-1)

St. Mary's (Cal.)	S 10	24 Cal Poly SLO	30
Cal St. Sacramento	S 17*	13 Menlo	16
Whittier	S 24*	24 Azusa-Pacific	14
Azusa-Pacific■	0 1*	14 Portland St.	50
Cal St. Chico■	0 8	13 Cal St. Sacramento	21
UC Santa Barb.■	0 15	28 St. Mary's (Cal.)	30
Sonoma St.	0 22	15 Cal St. Chico	13
San Fran. St.	0 29	20 Cal St. Hayward	21
UC Davis■	N 5*	49 Sonoma St.	7
Cal St. Hayward■	N 12*	13 San Fran. St.	13
		13 UC Davis	41

Colors: Green & Gold. Nickname: Lumberjacks. II

ILLINOIS BENEDICTINE ..... Lisle, IL 60532

Bill Barz (4 yrs., 25-15-0)

Alma	S 10	15 St. Francis (Ill.)	22
St. Norbert	S 17	12 St. Joseph's (Ind.)	22
Ill. Wesleyan■	S 24	3 Elmhurst	17
Elmhurst	0 1	27 Carthage	18
Carthage■	0 8	40 North Park	3
MacMurray	0 15	31 Loras	7
Olivet Ill.■	0 22	44 Carroll (Wis.)	33
Aurora	0 29	22 Olivet Ill	6
St. Francis (Ill.)	N 5	33 Aurora	3
Concordia (Ill.)■	N 12	27 Concordia (Ill.)	26

Colors: Cardinal & White. Nickname: Eagles. III

ILLINOIS COLLEGE ..... Jacksonville, IL 62650

Bill Anderson (10 yrs., 17-73-0)

Augsburg■	S 10	0 Central Meth.	21
Principia	S 17	14 Principia	0
Beloit■	S 24	0 Chicago	14
Ripon	0 1	16 Lawrence	23
Monmouth (Ill.)	0 8	7 Monmouth (Ill.)	42
Coe■	0 15	0 Coe	45
Knox■	0 22	27 Knox	31
Cornell College	0 29	12 Cornell College	28
Grinnell■	N 5	20 Grinnell	21

Colors: Royal Blue & White. Nickname: Blueboys. III

ILLINOIS WESLEYAN ..... Bloomington, IL 61701

Norm Eash (1 yr., 4-5-0)

Wheaton (Ill.)■	S 17	20 Ripon	21
Ill. Benedictine	S 24	26 Carthage	19
Carthage	0 1	20 Millikin	45
Millikin■	0 8	14 North Central	35
North Central	0 15	3 Augustana (Ill.)	52
Augustana (Ill.)■	0 22	27 Elmhurst	24
Elmhurst	0 29	33 North Park	21
North Park■	N 5	30 Carroll (Wis.)	27
Carroll (Wis.)	N 12	21 Wheaton (Ill.)	27

Colors: Green & White. Nickname: Titans. III

INDIANA (PENNSYLVANIA) ..... Indiana, Pa. 15705

Frank Cignetti (6 yrs., 36-31-0)

Lock Haven■	S 10	7 West Chester	31
Towson St. ■	S 17	10 Towson St.	7
Edinboro■	S 24	33 American Int'l	10
Clarion	0 1	28 Edinboro	17
Portland St.	0 8	24 Clarion	12
Shippensburg	0 15	14 Lock Haven	0
Calif. (Pa.)■	0 22	28 Shippensburg	10
Slippery Rock	0 29	24 Calif. (Pa.)	0
Bloomsburg	N 5	21 Slippery Rock	6
Southern Conn.	N 12	35 Kutztown	12
		21 West Chester	9
		Division I Playoffs	
		10 Central Fla.	12

Colors: Crimson & Gray. Nickname: Indians. II

INDIANAPOLIS ..... Indianapolis, IN 46227

Bill Bless (16 yrs., 97-59-6)

Ferris St.	S 10	35 Ferris St.	19
Saginaw Valley■	S 17	48 Northwood	16
Northwood	S 24	16 Saginaw Valley	38
Valparaiso■	0 1	16 Ashland	20
Ashland	0 8	24 Franklin	14
St. Francis (Ill.)■	0 15	27 Valparaiso	0
Butler■	0 22	27 Evansville	24
St. Joseph's (Ind.)	0 29	9 Georgetown (Ky.)	31
Hillsdale■	N 5	42 St. Joseph's (Ind.)	21
Franklin	N 12	20 Butler	35

Colors: Cardinal & Gray. Nickname: Greyhounds. II

IONA ..... New Rochelle, NY 10801

Harold Crocker (3 yrs., 5-26-0)

St. John's (N.Y.)■	S 10	31 St. John's (N.Y.)	33
St. Peter's	S 16*	13 Hofstra	55
Siena■	S 23	27 St. Peter's	0
Stony Brook	0 1	21 Rensselaer	6
Rensselaer	0 8	28 LIU-C.W. Post	29
LIU-C.W. Post■	0 15	22 Pace	20
Pace	0 22	13 Fordham	38
Fordham■	0 28	43 Merchant Marine	13
Merchant Marine	N 5	23 FDU-Madison	10
FDU-Madison■	N 12		

Colors: Maroon & Gold. Nickname: Gaels. III

■Home games on each schedule. *Night games.

ITHACA ..... Ithaca, NY 14850

Jim Butterfield (21 yrs., 151-58-1)

Albany St. (N.Y.)	S 10	14 Albany St. (N.Y.)	15
St. Lawrence	S 17	37 St. Lawrence	18
Alfred■	S 24	38 Findlay	0
Springfield■	O 1	20 Alfred	17
American Int'l	O 8	29 Buffalo	0
Buffalo	O 15	19 American Int'l	18
Buffalo St.■	O 22	33 Hobart	24
Hobart■	O 29	37 Cortland St.	15
Cortland St.	N 5	0 Dayton	24
Wash. & Jeff.■	N 12	12 Plymouth St.	13

Colors: Blue & Gold. Nickname: Bombers. III

JACKSONVILLE STATE .... Jacksonville, AL 36265

Bill Burgess (3 yrs., 13-14-3)

Samford■	S 3*	27 Newberry	3
Alabama A&M†	S 10*	26 Alabama A&M	13
West Ga.■	S 17*	17 West Ga.	6
Valdosta St.	S 24	10 Valdosta St.	27
Mississippi Col.■	O 1	13 Mississippi Col.	15
Delta St.	O 8	36 Delta St.	34
North Ala.■	O 15	10 North Ala.	10
Tenn.-Martin	O 22	17 Tenn.-Martin	28
Troy St.■	N 5*	9 Troy St.	14
Livingston	N 12	25 Livingston	19

Colors: Red & White. Nickname: Gamecocks. II

JERSEY CITY STATE ..... Jersey City, NJ 07305

Frank Bender (1st yr. as head coach)

Wesley (Del.)■	S 10	23 Wesley (Del.)	7
FDU-Madison	S 16*	7 FDU-Madison	17
Glassboro St.	S 23*	7 Glassboro St.	22
Upsala	O 1	51 Brooklyn	6
Ramapo	O 8	21 Ramapo	13
Kean■	O 15	0 Kean	14
Trenton St.	O 21*	20 Trenton St.	41
Wm. Paterson	O 28*	14 Wm. Paterson	24
Montclair St.■	N 5	7 Montclair St.	21
St. Peter's	N 12	15 St. Peter's	0

Colors: Green & Gold. Nickname: Gothic Knights. III

JOHN CARROLL ..... Cleveland, OH 44118

Tony DeCarlo (1 yr., 5-4-0)

Kenyon■	S 10	27 Duquesne	20
Case Reserve	S 17	10 Baldwin-Wallace	3
Wash. & Jeff.■	S 24	40 Thiel	0
Thiel	O 1	7 Carnegie Mellon	10
Carnegie Mellon	O 8	13 Wooster	14
Allegheny	O 15	3 Hiram	26
Hiram■	O 22	35 Bethany (W.Va.)	0
Bethany (W.Va.)■	O 29	30 Grove City	8
Grove City	N 5	3 Wash. & Jeff.	24

Colors: Blue & Gold. Nickname: Blue Streaks. III

JOHNS HOPKINS ..... Baltimore, MD 21218

Jerry Pfeifer (8 yrs., 34-38-1)

Catholic	S 10	19 St. Peter's	6
Swarthmore	S 17	7 FDU-Madison	14
FDU-Madison■	S 23*	21 Swarthmore	24
Gettysburg■	O 1	6 Gettysburg	30
Ursinus	O 8	34 Ursinus	16
Muhlenberg■	O 15	29 Muhlenberg	13
Georgetown	O 22	20 Georgetown	30
Dickinson■	O 29	0 Dickinson	29
Frank. & Marsh.	N 5	14 Frank. & Marsh.	40
Western Md.■	N 12	21 Western Md.	16

Colors: Blue & Black. Nickname: Blue Jays. III

JOHNSON C. SMITH ..... Charlotte, NC 28216

Horace Small (8 yrs., 17-57-3)

Elizabeth City St.■	S 3*	14 Elizabeth City St.	10
Cheyney†	S 10	3 Morris Brown	3
Virginia St.	S 17	3 Virginia St.	10
Bowie St.■	S 24*	41 Bowie St.	6
Central St. (Okla.)■	O 1*	8 North Caro. A&T	19
Savannah St.	O 8*	14 Livingstone	0
Livingstone	O 15	3 Clark (Ga.)	6
Fayetteville St.	O 22	13 Winston-Salem	27
Winston-Salem■	O 29	20 N.C. Central	14
N.C. Central	N 5	7 Fayetteville St.	7
		3 Alabama St.	21

Colors: Blue & Gold. Nickname: Golden Bulls. II

JUNIATA ..... Huntingdon, PA 16652

Rob Ash (8 yrs., 45-33-2)

Wash. & Jeff.■	S 10	23 Randolph-Macon	0
Delaware Valley	S 17	7 Delaware Valley	6
Lebanon Valley	S 24	31 Lebanon Valley	10
Widener■	O 1	16 Widener	27
Moravian	O 8	14 Moravian	27
Lycoming	O 15	10 Lycoming	7
Albright■	O 22	28 Albright	16
Susquehanna■	O 29	13 Susquehanna	14
Wilkes	N 5	57 Wilkes	22
Upsala■	N 12	37 Upsala	6

Colors: Blue & Gold. Nickname: Indians. III

KALAMAZOO ..... Kalamazoo, MI 49007

Ed Baker (17 yrs., 63-74-3)

Marietta■	S 10	14 Kenyon	23
Kenyon	S 17	17 Heidelberg	12
Olivet III.	S 24	0 Bluffton	33
Ohio Northern■	O 1	15 Taylor	49
Alma■	O 8	7 Alma	41
Hope	O 15	10 Hope	30
Olivet■	O 22	7 Olivet	17
Albion	O 29	6 Albion	32
Adrian	N 5	15 Adrian	42

Colors: Orange & Black. Nickname: Hornets. III

KEAN ..... Union, NJ 07083

Glenn Hedden (1 yr., 9-2-0)

Lycoming■	S 10	31 Brooklyn	6
Ramapo■	S 17	26 Ramapo	6
Wesley (Del.)■	S 24	16 Montclair St.	14
Wm. Paterson	S 30*	10 Wm. Paterson	17
Montclair St.■	O 8	14 Stony Brook	7
Jersey City St.	O 15	14 Jersey City St.	0
Alfred	O 22	56 Wesley (Del.)	7
Glassboro St.■	O 29	17 Glassboro St.	0
Trenton St.	N 4*	21 Trenton St.	6
Western Conn.■	N 12	30 Western Conn.	14
		0 Frank. & Marsh.	21

Colors: Royal Blue & Silver. Nickname: Cougars. III

KEARNEY STATE ..... Kearney, NE 68849

Claire Boroff (16 yrs., 102-49-3)

Northern St.■	S 3*	0 Nebraska-Omaha	14
Nebraska-Omaha	S 10	6 Moorhead St.	16
Moorhead St.	S 17	44 Fort Hays St.	7
Fort Hays St.■	S 24	10 Pittsburg St.	31
Pittsburg St.	O 1*	0 Washburn	28
Washburn■	O 8	10 Mo. Southern	9
Mo. Southern■	O 15	16 Emporia St.	17
Emporia St.	O 22	37 Mo. Western	0
Mo. Western■	O 29	17 Wayne St. (Neb.)	7
Wayne St. (Neb.)	N 5		
Minn.-Morris■	N 12		

Colors: Royal Blue & Old Gold. Nickname: Antelopes. II

KENTUCKY STATE ..... Frankfort, KY 40601

William Head (1 yr., 2-8-1)

Austin Peay	S 3*	16 West Va. St.	26
Livingstone	S 10	0 Central St. (Ohio)	21
Morehead St.■	S 17*	0 Morehead St.	37
Lincoln (Mo.)■	S 24*	15 Livingstone	14
Knoxville■	O 1	7 Lincoln (Mo.)	17
Butler	O 8	7 Virginia Union	25
Central St. (Ohio)	O 15	38 Miles	14
St. Joseph's (Ind.)	O 22	0 Findlay	27
Morehouse■	O 29	0 Morehouse	37
Glenville St.	N 5	10 Glenville St.	10
Fort Valley St.	N 12	7 Fort Valley St.	28

Colors: Green & Gold. Nickname: Thorobreds. II

KENTUCKY WESLEYAN ..... Owensboro, KY 42301

Billy Mitchell (5 yrs., 15-29-2)

Tenn. Wesleyan	S 10	21 Tenn. Wesleyan	7
Evansville■	S 17*	0 Evansville	55
Cumberland	S 24*	14 Cumberland	33
DePauw■	O 1*	0 DePauw	31
Campbellsville■	O 8	24 MacMurray	21
Union (Ky.)■	O 15	13 Union (Ky.)	34
Lambuth	O 22	19 Lambuth	10
Eureka	O 29	7 Wabash	34
Georgetown (Ky.)■	N 5	0 Georgetown (Ky.)	34
Lane	N 12		

Colors: Purple and White. Nickname: Panthers. III

■Home games on each schedule. *Night games.

KENYON ..... Gambier, OH 43022
Larry Kindbom (5 yrs., 22-26-1)

John Carroll	S 10	23 Kalamazoo	14
Kalamazoo■	S 17	9 Wooster	16
Case Reserve■	S 24	26 Case Reserve	42
Albion	0 1	7 Albion	44
Ohio Wesleyan	0 8	16 Denison	12
Oberlin■	0 15	21 Ohio Wesleyan	24
Allegheny■	0 22	21 Oberlin	28
Wooster	0 29	7 Allegheny	28
Denison	N 5	3 Centre	24
Heidelberg■	N 12	19 Otterbein	41

Colors: Purple & White. Nickname: Lords. III

KNOX ..... Galesburg, IL 61401
Randy Oberembt (3 yrs., 11-15-1)

Aurora■	S 10	26 Eureka	6
Beloit■	S 17	13 Aurora	17
Lake Forest■	S 24	31 Beloit	19
St. Norbert	0 1	21 Ripon	18
Cornell College	0 8	37 Cornell College	28
Grinnell■	0 15	42 Grinnell	21
Illinois Col.	0 22	31 Illinois Col.	27
Coe■	0 29	27 Coe	42
Monmouth (Ill.)	N 5	23 Monmouth (Ill.)	24

Colors: Purple & Gold. Nickname: Siwash. III

KNOXVILLE ..... Knoxville, TN 37921
Lonzo Bullie (7 yrs., 42-24-1)

Gardner-Webb■	S 10*	33 Lane	12
Baptist (Ga.)	S 24	38 Wilmington (Ohio)	25
Kentucky St.	0 1	18 Albany St. (Ga.)	22
Clark (Ga.)	0 8	35 Tenn. Wesleyan	7
Tenn. Wesleyan■	0 15	30 Miles	2
Miles ■	0 22	70 Lane	0
Lane■	0 29	43 Ark.-Pine Bluff	28
Ark.-Pine Bluff	N 12	42 Miles	7

Colors: Blue & Garnet. Nickname: Bulldogs. III

KUTZTOWN ..... Kutztown, PA 19530
Barry Fetterman (1st yr. as head coach)

Lafayette	S 10	13 Southern Conn.	30
Shippensburg■	S 17	17 Lafayette	29
Bloomsburg	S 24	9 Shippensburg	13
Edinboro■	0 1	13 West Chester	30
West Chester	0 7*	14 East Stroudsburg	7
East Stroudsburg	0 15	17 Cheyney	7
Cheyney■	0 22	17 Mansfield	12
Mansfield	0 29	12 Millersville	17
Millersville■	N 5	3 Bloomsburg	17
Liberty■	N 12	12 Indiana (Pa.)	35

Colors: Maroon & Gold. Nickname: Golden Bears. II

LAKE FOREST ..... Lake Forest, IL 60045
Mike Dau (21 yrs., 73-97-3)

Concordia (Wis.)■	S 10	16 Concordia (Ill.)	17
Augustana (Ill.)	S 17	36 Grinnell	8
Knox	S 24	14 Cornell College	34
Coe■	0 1	0 St. Norbert	38
St. Norbert■	0 8	17 Ripon	21
Ripon	0 15	10 Chicago	27
Concordia (Ill.)	0 22	7 Lawrence	27
Lawrence■	0 29	28 Beloit	19
Beloit	N 5		

Colors: Red & Black. Nickname: Foresters. III

LANE ..... Jackson, TN 38301
Lee Henry Triplett (1st yr. as head coach)

Harding■	S 3*	20 Rhodes	20
Miles	S 10	20 Miles	6
Clark (Ga.)	S 17	12 Knoxville	33
Morehouse	S 24	14 Morehouse	49
Alabama A&M	0 1	19 Lambuth	26
Lambuth■	0 8*	6 Harding	51
Ark.-Pine Bluff	0 22	12 Ark.-Pine Bluff	57
Knoxville	0 29	0 Knoxville	70
Ky. Wesleyan■	N 12	24 Millsaps	26

Colors: Blue & Red. Nickname: Dragons. III

LA VERNE ..... La Verne, California 91750
Roland Ortmayer (42 yrs., 169-193-6)

Whittier	S 17*	14 Occidental	19
Azusa-Pacific	S 24	0 San Diego	28
Menlo■	0 1	15 Azusa-Pacific	20
Occidental■	0 8	41 Pomona-Pitzer	6
Claremont-M-S	0 15	12 UC Santa Barb.	35
Pomona-Pitzer■	0 22*	12 Whittier	17
San Diego ■	0 29	19 Redlands	7
Pomona-Pitzer■	N 5*	13 Whittier	10
Redlands■	N 12	14 Claremont-M-S	35

Colors: Orange and Green. Nickname: Leopards. III

LAWRENCE ..... Appleton, WI 54911
Rich Agness (4 yrs., 23-13-1)

Carleton	S 10	0 St. Francis (Ill.)	21
Concordia (Wis.)■	S 17	24 Concordia (Wis.)	15
Cornell College■	S 24	7 Monmouth (Ill.)	17
Grinnell	0 1	23 Illinois Col.	16
Chicago	0 8	13 Chicago	14
St. Norbert■	0 15	20 St. Norbert	0
Beloit■	0 22	29 Beloit	14
Lake Forest	0 29	27 Lake Forest	7
Ripon■	N 5	22 Ripon	12

Colors: Navy & White. Nickname: Vikings. III

LEBANON VALLEY ..... Annville, PA 17003
James Monos (2 yrs., 4-16-1)

Bridgewater (Va.)	S 3	27 Bridgewater (Va.)	17
Moravian■	S 10	3 Moravian	17
Widener	S 17	7 Widener	24
Juniata■	S 24	10 Juniata	31
Lycoming	0 1	6 Lycoming	7
Albright■	0 8	3 Albright	7
Susquehanna	0 15	18 Susquehanna	47
Wilkes■	0 22	20 Wilkes	41
Upsala	0 29	16 Upsala	14
Delaware Valley■	N 5	0 Delaware Valley	15

Colors: Royal Blue & White. Nickname: Flying Dutchmen. III

LEWIS AND CLARK ..... Portland, Ore. 97219
Tom Smythe (1st yr. as head coach)

Simon Fraser ■	S 17	13 Simon Fraser	38
Eastern Ore.■	S 24	9 Eastern Ore.	29
Southern Ore.	0 1	7 Southern Ore.	38
Central Wash.	0 8	0 Central Wash.	52
Puget Sound■	0 15	15 Puget Sound	38
Whitworth (Wash.) ■	0 22	6 Whitworth (Wash.)	24
Western Wash.	0 29	18 Western Wash.	35
Pac. Lutheran■	N 5	22 Pac. Lutheran	55
Willamette	N 12	17 Willamette	27

Colors: Orange & Black. Nickname: Pioneers. III

LIBERTY ..... Lynchburg, VA 24506
Morgan Hout (4 yrs., 12-26-1)

Edinboro	S 3	13 Edinboro	8
Tennessee Tech■	S 10	23 Tennessee Tech	43
Eastern Ill.	S 17*	20 Villanova	24
Morehead St. ■	S 24	14 Eastern Ill.	17
James Madison	0 1	6 Appalachian St.	24
Elon	0 8	12 Murray St.	34
Western Ill. ■	0 22	20 Newberry	19
Youngstown St.■	0 29	14 Western Ill.	24
Central Fla.■	N 5	21 Central Fla.	42
Kutztown	N 12	31 Towson St.	14
Towson St.	N 19		

Colors: Red, White & Blue. Nickname: Flames.
(Reclassified to Division I-AA) II

LINCOLN (MISSOURI) ... Jefferson City, MO 65101
John Freeman (2 yrs., 3-19-0)

Evangel■	S 3*	14 Fort Hays St.	55
Pittsburg St.	S 10*	7 Pittsburg St.	59
Ark.-Pine Bluff■	S 17*	13 Ark.-Pine Bluff	49
Kentucky St.	S 24*	17 Kentucky St.	7
Southwest Bapt.	0 1	21 Langston	12
Central Mo. St.■	0 8	9 Southeast Mo. St.	31
Southeast Mo. St.	0 15	9 Northeast Mo. St.	51
Northwest Mo. St.■	0 22	10 Central Mo. St.	56
Missouri-Rolla	0 29	0 Missouri-Rolla	49
Benedictine■	N 5	27 Southwest Bapt.	36
Northeast Mo. St. ■	N 12	18 Northwest Mo. St.	35

Colors: Navy Blue & White. Nickname: Blue Tigers. II

■Home games on each schedule. *Night games.

LIVINGSTON ..... Livingston, AL 35470
Sam McCorkle (3 yrs., 14-18-1)

East Tex. St.■	S 3	8 East Tex. St.	0
Troy St.	S 10*	9 Valdosta St.	19
Elon	S 17	17 Troy St.	24
Samford	S 24	34 Miles	0
West Ga.■	O 1*	17 West Ga.	14
Valdosta St.	O 8	14 Western Ky.	21
Mississippi Col.■	O 15	8 Mississippi Col.	7
Delta St.	O 22	7 Delta St.	7
North Ala.■	O 29*	12 North Ala.	10
Tenn.-Martin	N 5	26 Tenn.-Martin	27
Jacksonville St.■	N 12	19 Jacksonville St.	25

Colors: Red & White. Nickname: Tigers. II

LIVINGSTONE ..... Salisbury, NC 28144
William M. Spencer (1 yr., 2-8-0)

Bowie St.■	S 3	29 N.C. Central	26
Kentucky St.■	S 10	3 Gardner-Webb	38
Winston-Salem	S 17*	14 Kentucky St.	15
Hampton	S 24	6 Hampton	10
Virginia St.	O 1	14 Virginia St.	34
N.C. Central■	O 8	0 Johnson Smith	14
Johnson Smith■	O 15	0 Fayetteville St.	16
Dist. Columbia■	O 22	23 St. Paul's	6
St. Paul's	O 29	2 Bowie St.	27
Fayetteville St.	N 5	6 Winston-Salem	30

Colors: Blue & Black. Nickname: Fighting Bears. II

LOCK HAVEN ..... Lock Haven, PA 17745
Tom Jones (1 yr., 2-9-0)

Concord■	S 3	0 Concord	5
Indiana (Pa.)	S 10	20 Muskingum	19
Bloomsburg	S 17	6 Bloomsburg	25
Calif. (Pa.)	S 24	15 Shippensburg	22
Slippery Rock■	O 1	0 Calif. (Pa.)	24
Southern Conn.■	O 8	0 Slippery Rock	34
Edinboro■	O 15	0 Indiana (Pa.)	14
Clarion	O 22	21 Edinboro	31
East Stroudsburg	O 29	14 Clarion	69
Shippensburg■	N 5	19 Cheyney	6
Mansfield■	N 12	16 Mansfield	27

Colors: Crimson & White. Nickname: Bald Eagles. II

LORAS ..... Dubuque, IA 52001
Bob Bierie (8 yrs., 49-32-4)

Wis.-Platteville	S 10	31 Drake	0
Dubuque■	S 17	8 Wis.-Platteville	37
Buena Vista	S 24	34 Simpson	6
Wartburg■	O 1	14 Wartburg	17
William Penn	O 8	32 Upper Iowa	7
Drake	O 15	7 Ill. Benedictine	31
Central (Iowa)■	O 22	13 Luther	14
Luther	O 29	10 Buena Vista	19
Simpson■	N 5	0 Central (Iowa)	22
Upper Iowa	N 12	10 William Penn	17
		9 Dubuque	6

Colors: Purple & Gold. Nickname: Duhawks. III

LOWELL ..... Lowell, MA 01854
Dennis Scannell (2 yrs., 6-11-0)

Fitchburg St.■	S 10	0 Worcester Poly	29
Worcester St.■	S 17	14 Fitchburg St.	0
Maine Maritime	S 24	14 Westfield St.	21
Plymouth St.	O 1	20 Bri'water (Mass.)	17
Curry■	O 8	16 Western New Eng.	14
Mass. Maritime	O 15	27 Maine Maritime	14
Nichols	O 22	20 Nichols	21
Western New Eng.■	O 29	0 Plymouth St.	21
Mass.-Boston	N 5		

Colors: Red, White and Blue. Nickname: Chiefs. III

LUTHER ..... Decorah, IA 52101
Bob Naslund (10 yrs., 55-38-0)

St. Olaf	S 10	10 St. Olaf	0
Simpson■	S 17	10 Concordia (St.P)	7
Dubuque	S 24	31 William Penn	0
Buena Vista■	O 1	13 Wartburg	9
Upper Iowa■	O 8	17 Buena Vista	10
Central (Iowa)	O 15	14 Loras	13
William Penn	O 22	14 Simpson	10
Loras■	O 29	7 Dubuque	26
Wartburg	N 5	0 Central (Iowa)	24
Minn.-Duluth	N 12	7 Upper Iowa	0

Colors: Blue & White. Nickname: Norsemen, Norse. III

LYCOMING ..... Williamsport, PA 17701
Frank Girardi (16 yrs., 103-43-4)

Kean	S 10	7 Upsala	0
Upsala	S 17	7 Delaware Valley	7
Delaware Valley■	S 24	7 Lebanon Valley	6
Lebanon Valley■	O 1	17 Widener	24
Widener	O 8	7 Juniata	10
Juniata■	O 15	30 Moravian	3
Moravian■	O 22	28 Albright	3
Albright	O 29	7 Susquehanna	6
Susquehanna■	N 5	14 Wilkes	10
Wilkes	N 12		

Colors: Blue & Gold. Nickname: Warriors. III

MACALESTER ..... St. Paul, MN 55105
Tom Hosier (14 yrs., 59-73-3)

Northwestern Minn.■	S 10	12 Hamline	14
St. Olaf	S 17	17 Bethel (Minn.)	0
Hamline■	S 24*	17 Gust. Adolphus	19
Gust. Adolphus	O 1	34 Carleton	42
Concordia-M'head■	O 8	11 Concordia-M'head	35
Augsburg	O 15	22 Augsburg	16
St. John's (Minn.)■	O 22	21 St. Olaf	28
St. Thomas (Minn.)	O 29	0 St. John's (Minn.)	16
Bethel (Minn.)■	N 5	15 St. Thomas (Minn.)	14
Carleton■	N 12	31 Trinity (Tex.)	26

Colors: Orange & Blue. Nickname: Scots. III

MACMURRAY ..... Jacksonville, IL 62650
Michael Hensley (1 yr., 3-7-0)

Principia■	S 10	9 Rose-Hulman	14
Monmouth (Ill.)	S 17	42 Principia	13
Eureka■	S 24	12 Monmouth (Ill.)	54
Aurora	O 1	6 Eureka	14
Wabash	O 8	18 Olivet Ill.	35
Ill. Benedictine■	O 15	21 Ky. Wesleyan	24
DePauw■	O 22	33 Washington (Mo.)	23
Greenville■	O 29	5 DePauw	30
Evansville	N 5	30 Quincy	10
Quincy■	N 12	21 Augustana (Ill.)	48

Colors: Navy & Scarlet. Nickname: Fighting Highlanders. III

MAINE MARITIME ..... Castine, Maine 04420
John Huard (1 yr., 0-8-0)

Southeastern Mass.■	S 10	0 Framingham St.	6
Mass. Maritime	S 17	10 Mass. Maritime	22
Lowell■	S 24	8 Worcester St.	40
Framingham St.	O 1	2 Plymouth St.	48
Nichols■	O 8	8 Nichols	36
Western New Eng.	O 15	14 Lowell	27
Mass.-Boston■	O 22	14 Curry	42
Curry	O 29	7 Western New Eng.	12
Plymouth St.	N 5		

Colors: Royal Blue & Gold. Nickname: Mariners. III

MANKATO STATE ..... Mankato, MN 56001
Dan Runkle (7 yrs., 35-41-1)

UTEP	S 3*	17 Idaho	31
Adams State■	S 10*	34 Southwestern Minn.	29
St. Cloud St.	S 17	28 St. Cloud St.	3
Nebraska-Omaha	S 24*	28 Northern Colo.	22
Northern Colo.■	O 1	24 North Dak.	35
North Dak.	O 8	42 Nebraska-Omaha	10
North Dak. St.■	O 15	28 North Dak. St.	22
South Dak.	O 22	23 South Dak.	17
Morningside■	O 29	27 Morningside	3
Augustana (S.D.)	N 5	18 Augustana (S.D.)	0
South Dak. St.■	N 12	26 South Dak. St.	21
		Division II Playoffs	
		21 Portland St.	27

Colors: Purple & Gold. Nickname: Mavericks. II

MANSFIELD ..... Mansfield, PA 16933
Tom Elsasser (5 yrs., 17-31-2)

Montclair St.■	S 3	10 Edinboro	21
Brockport St.	S 10	27 Alfred	23
Alfred■	S 17	6 Cheyney	5
East Stroudsburg■	S 24	35 Shippensburg	14
Cheyney	O 1	13 Millersville	3
Calif. (Pa.)■	O 8	17 Bloomsburg	28
Millersville■	O 15	12 Kutztown	17
Bloomsburg	O 22	19 West Chester	54
Kutztown■	O 29	21 East Stroudsburg	31
West Chester	N 5	27 Lock Haven	16
Lock Haven	N 12		

Colors: Red & Black. Nickname: Mountaineers. II

■Home games on each schedule. *Night games.

MARIETTA ..... Marietta, OH 45750
Mike Schonewolf (1 yr., 3-7 -0)

Kalamazoo	S 10	10 Bluffton	21
Capital■	S 17	31 Ohio Northern	34
Muskingum■	S 24	7 Baldwin-Wallace	24
Wittenberg	O 1	20 Capital	24
Heidelberg■	O 8	12 Wittenberg	31
Otterbein	O 15	9 Otterbein	3
West Va. Wesleyan■	O 22	24 Muskingum	48
Mount Union■	O 29	30 Oberlin	13
Baldwin-Wallace	N 5	38 Heidelberg	17
Ohio Northern	N 12	14 Mount Union	33

Colors: Navy Blue & White. Nickname: Pioneers. III

MARIST ..... Poughkeepsie, NY 12601
Mike Malet (10 yrs., 24-62-0)

N.Y. Maritime■	S 10	19 Dickinson	20
Pace	S 17	10 St. Peter's	14
St. Peter's■	S 24	19 St. John's (N.Y.)	45
FDU-Madison	S 30*	0 FDU-Madison	10
Siena	O 8	0 Coast Guard	13
Coast Guard	O 15	14 Rensselaer	40
Rensselaer	O 22	0 Pace	13
St. John's (N.Y.)■	O 29	21 St. John Fisher	7
St. John Fisher■	N 5		

Colors: Red & White. Nickname: Red Foxes. III

MARYVILLE (TENNESSEE) .... Maryville, TN 37801
Phil Wilks (1st yr. as head coach)

Rhodes■	S 10	14 Wingate	34
Centre	S 17	2 Centre	6
Cumberland	O 1*	0 Cumberland	42
Wash. & Lee■	O 8	24 Wash. & Lee	19
Sewanee ■	O 15	9 Sewanee	27
Hampden-Sydney■	O 22	14 Hampden-Sydney	34
Randolph-Macon	O 29	0 Randolph-Macon	9
Tenn. Wesleyan■	N 5	10 Samford	72
Emory & Henry	N 12	23 Emory & Henry	54
		3 Tenn. Wesleyan	9

Colors: Orange & Garnet. Nickname: Scots. III

MASS.-BOSTON ..... Boston, MA 02125
Jim Kent (1st yr. as head coach)

Framingham St.■	S 10
Bri'water (Mass.) ■	S 17
Southeastern Mass.	S 24
Nichols	O 1
Western New Eng.■	O 8
Curry	O 15
Maine Maritime	O 22
Plymouth St.■	O 29
Lowell	N 5

Unavailable

Colors: Blue & White. Nickname: Beacons. III

MASS. MARITIME ..... Buzzards Bay, MA 02532
Don Ruggeri (15 yrs., 79-52-1)

Curry	S 10	0 Curry	17
Maine Maritime■	S 17	22 Maine Maritime	10
Framingham St.■	S 24	10 Nichols	14
Westfield St.	S 30*	15 Fitchburg St.	7
Fitchburg St.	O 8	16 Westfield St.	36
Lowell■	O 15	18 Bri'water (Mass.)	17
Worcester St.■	O 22	28 Framingham St.	7
Bri'water (Mass.)	O 29	18 Worcester St.	31
Southeastern Mass.■	N 5		

Colors: Blue & Gold. Nickname: Buccaneers. III

MENLO ..... Menlo Park, CA 94025
Ray Solari (2 yrs., 11-7-1)

San Diego■	S 10	14 Whittier	7
St. Mary's (Cal.)■	S 17	16 Humboldt St.	13
Sonoma St.	S 24	17 St. Mary's (Cal.)	38
La Verne	O 1	24 Occidental	17
Redlands	O 8	28 Redlands	3
San Fran. St.	O 15	13 Claremont-M-S	9
Claremont-M-S	O 22	14 Sonoma St.	19
Occidental■	O 29	43 Azusa-Pacific	10
Azusa-Pacific	N 5	17 San Diego	15
		Division III Playoffs	
		0 Central (Iowa)	17

Colors: Blue & White. Nickname: Oaks. III

MERCHANT MARINE ..... Kings Point, NY 11024
Dennis Barrett (7 yrs., 34-3[illegible]-1)

Fordham	S 3	9 Fordham	14
Coast Guard■	S 10	10 Coast Guard	7
LIU-C.W. Post	S 17	27 LIU-C.W. Post	14
Pace■	S 24	21 Pace	19
Bentley	O 1	21 Gettysburg	27
St. John's (N.Y.)	O 15	33 St. John's (N.Y.)	13
Wagner	O 22	14 Wagner	16
Stony Brook■	O 29	13 Iona	43
Iona■	N 5	14 Hofstra	34
Hofstra■	N 12		

Colors: Blue & Gray. Nickname: Mariners. III

MERCYHURST ..... Erie, PA 16546
Ken Brasington (1st yr. as head coach)

Brockport St.■	S 3	25 Brockport St.	18
Grove City■	S 17	27 Alfred	38
Duquesne	S 24*	34 Grove City	3
Frostburg St.†	O 1*	26 Villanova	35
Buffalo St.	O 8	30 Frostburg St.	0
Dayton■	O 15	35 Buffalo St.	21
Lafayette	O 22	14 Dayton	24
Waynesburg■	O 29	49 Duquesne	16
Geneva	N 5	21 Canisius	17
		32 Salisbury St.	45

Colors: Blue & Green. Nickname: Lakers. III

MICHIGAN TECH ..... Houghton, MI 49931
Bernie Anderson (1 yr., 1-8-0)

Wilmington (Ohio)■	S 10	3 Northern Mich.	55
Hope	S 17	31 St. Norbert	17
Ferris St.	S 24	10 Minn.-Duluth	41
Northwood■	O 1	3 Ferris St.	27
Bemidji St.■	O 8	16 Northwood	34
Winona St.	O 15	14 Moorhead St.	38
Minn.-Duluth■	O 22	22 Wayne St. (Mich.)	29
Minn.-Morris	O 29	3 Wis.-Oshkosh	34
St. Norbert■	N 5	24 Minn.-Morris	42
Moorhead St.†	N 12		

Colors: Silver & Gold. Nickname: Huskies. II

MIDDLEBURY ..... Middlebury, VT 05753
Mickey Heinecken (15 yrs., 75-44-1)

Bowdoin	S 24	17 Williams	7
Amherst■	O 1	14 Wesleyan	7
Bates	O 8	16 Amherst	28
Tufts■	O 15	21 Bates	14
Hamilton■	O 22	17 Colby	14
Williams	O 29	13 Hamilton	28
Colby■	N 5	7 Union (N.Y.)	9
Norwich	N 12	7 Norwich	28

Colors: Blue & White. Nickname: Panthers. III

MILES ..... Birmingham, AL 35208
James Owens (2 yrs., 0-21-0)

Mississippi Val.	S 3*	7 North Ala.	46
Lane■	S 10	6 Lane	20
Albany St. (Ga.)	S 17	0 Albany St. (Ga.)	27
Langston■	O 1	28 Ark.-Monticello	37
Ga. Southwestern■	O 8	0 Livingston	34
Knoxville	O 22	14 Kentucky St.	38
Ark.-Pine Bluff■	O 29	2 Knoxville	30
Morehouse	N 5	0 Ark.-Pine Bluff	44
Ark.-Monticello	N 12	6 Tuskegee	41
Samford	N 19	7 Knoxville	42

Colors: Purple & Gold. Nickname: Bears. III

MILLERSVILLE ..... Millersville, PA 17551
Gene Carpenter (19 yrs., 125-52-4)

Shepherd	S 10	38 Shepherd	24
Southern Conn. ■	S 17*	27 Southern Conn.	16
West Chester■	S 24	31 East Stroudsburg	27
East Stroudsburg	O 1	3 Cheyney	0
Cheyney■	O 8*	3 Mansfield	13
Mansfield	O 15	14 Calif. (Pa.)	31
Slippery Rock■	O 22	33 Bloomsburg	21
Bloomsburg■	O 29*	17 Kutztown	12
Kutztown	N 5	8 West Chester	44
Shippensburg	N 12	22 Shippensburg	9

Colors: Black & Gold. Nickname: Marauders. II

■Home games on each schedule. *Night games.

MILLIKIN . . . . . .Decatur, IL 62522
Carl Poelker (6 yrs., 37-16-1)

William Penn	S 10*	10	Carroll (Wis.)	13
North Park■	S 17	30	Wheaton (Ill.)	13
Carroll (Wis.)	S 24	45	Ill. Wesleyan	20
Wheaton (Ill.)■	O 1	28	Carthage	8
Ill. Wesleyan	O 8	6	Southwest Bapt.	31
Carthage■	O 15	31	North Central	26
North Central	O 29	14	Augustana (Ill.)	48
Augustana (Ill.)■	N 5	25	Elmhurst	13
Elmhurst	N 12	53	North Park	0

Colors: Royal Blu & White. Nickname: Big Blue. III

MILLSAPS . . . . . .Jackson, MS 39210
Harper Davis (24 yrs., 131-78-4)

Rose-Hulman■	S 3	31	Tenn. Wesleyan	0
Central Meth.	S 10	31	Union (Ky.)	9
Sewanee	S 17	13	Sewanee	17
Trinity (Tex.)■	S 24	33	Trinity (Tex.)	10
Colorado Col.	O 8	15	Rhodes	22
Lambuth	O 15	28	Central Meth.	6
Rhodes■	O 22	49	Lambuth	7
Trinity (Tex.)	N 5	28	Washington (Mo.)	16
		26	Lane	24
		0	Samford	62

Colors: Purple & White. Nickname: Majors. III

MINNESOTA-DULUTH . . . . . .Duluth, MN 55812
James Malosky (30 yrs., 191-85-10)

Wis.-Superior	S 3	16	Wis.-Superior	13
North Dak.■	S 10	15	St. Cloud St.	22
Northern Mich.	S 17	41	Michigan Tech	10
Winona St.■	S 24	31	Moorhead St.	14
Minn.-Morris	O 1	28	Winona St.	10
Northern St.■	O 8	56	Minn.-Morris	3
Bemidji St.	O 15	30	Northern St.	8
Michigan Tech	O 22	40	Bemidji St.	0
Southwestern Minn.■	O 29	14	Northern Mich.	23
Moorhead St.	N 5	14	Southwestern Minn.	27
Luther†	N 12	24	Moorhead St.	17

Colors: Maroon & Gold. Nickname: Bulldogs. II

MISSISSIPPI COLLEGE . . . . . .Clinton, MS 39058
John Williams (16 yrs., 93-70-4)

McNeese St.	S 3*	0	Arkansas St.	35
North Ala.	S 10*	20	North Ala.	24
Southeast Mo. St.■	S 17*	28	West Tex. St.	16
Tenn.-Martin■	S 24*	34	Tenn.-Martin	24
Jacksonville St	O 1	15	Jacksonville St.	13
Troy St.■	O 8*	21	Troy St.	48
Livingston	O 15	7	Livingston	8
West Ga.■	O 22*	37	West Ga.	7
Valdosta St.	O 29	20	Valdosta St.	12
Lamar	N 5	28	Southeast Mo. St.	30
Delta St.■	N 12*	10	Delta St.	7

Colors: Blue & Gold. Nickname: Choctaws. II

MISSOURI-ROLLA . . . . . .Rolla, MO 65401
Charles Finley (16 yrs., 93-68-9)

Mo. Western■	S 3	19	Mo. Western	7
Harding	S 10*	10	Mo.Valley	13
Pittsburg St.■	S 17	7	Pittsburg St.	31
Illinois St.	O 1	29	Evangel	14
Southwest Bapt.■	O 8	14	Central Mo. St.	20
Central Mo. St	O 15	31	Northwest Mo. St.	14
Southeast Mo St.■	O 22	6	Northeast Mo. St.	11
Lincoln (Mo.)■	O 29	49	Lincoln (Mo.)	0
Northeast Mo. St.	N 5	0	Southeast Mo. St.	16
Northwest Mo St.	N 12	35	Southwest Bapt.	10

Colors: Silver & Gold. Nickname: Miners. II

MO. SOUTHERN STATE . . . . . .Joplin, MO 64801
Charley Wade (1st yr. as head coach)

Northeast Okla.	S 3*	20	Northeast Okla.	21
Southwest Mo. St.	S 10*	7	Southwestern Okla.	9
Arkansas Tech	S 17*	16	Arkansas Tech	17
Pittsburg St.■	S 24*	6	Pittsburg St.	34
Fort Hays St.	O 1	38	Fort Hays St.	13
Emporia St.■	O 8*	7	Emporia St.	26
Kearney St.	O 15	9	Kearney St.	10
Washburn■	O 22	32	Washburn	14
Wayne St. (Neb.)■	O 29	10	Wayne St. (Neb.)	12
Mo. Western	N 5	41	Mo. Western	7

Colors: Green & Gold. Nickname: Lions. II

MO. WESTERN STATE . . . . . .St. Joseph, MO 64507
Dennis Darnell (2 yrs., 4-17-1)

Missouri-Rolla	S 3	7	Missouri-Rolla	19
Benedictine■	S 10*	41	Benedictine	33
Northwest Mo. St.	S 17	17	Northwest Mo. St.	20
Wayne St. (Neb.)■	S 24*	10	Wayne St. (Neb.)	10
Washburn	O 1*	6	Washburn	31
Pittsburg St.■	O 8*	9	Pittsburg St.	52
Emporia St.■	O 15	6	Emporia St.	22
Fort Hays St.	O 22	17	Fort Hays St.	23
Kearney St.	O 29	0	Kearney St.	37
Mo. Southern■	N 5	7	Mo. Southern	41
Central Mo. St.■	N 12	21	Central Mo. St.	28

Colors: Black & Gold. Nickname: Griffons. II

MONMOUTH (ILLINOIS) . . . . .Monmouth, IL 61462
Kelly Kane (4 yrs., 22-15-0)

Eureka	S 10	42	Aurora	27
MacMurray■	S 17	54	MacMurray	12
Ripon■	S 24	17	Lawrence	7
Beloit	O 1	43	Chicago	22
Illinois Col.■	O 8	42	Illinois Col.	7
Cornell College■	O 15	35	Cornell College	6
Coe	O 22	14	Coe	7
Grinnell	O 29	43	Grinnell	0
Knox■	N 5	24	Knox	23
		15	St. Norbert	20

Colors: Crimson & White. Nickname: Fighting Scots. III

MONTCLAIR STATE . . . Upper Montclair, NJ 07043
Rick Giancola (5 yrs., 42-11-1)

Mansfield	S 3	17	Wagner	24
East Stroudsburg■	S 17*	13	East Stroudsburg	2
Ramapo■	S 24*	14	Kean	16
Wagner†	O 1	65	Ramapo	0
Kean	O 8	23	LIU-C.W. Post	16
Wm. Paterson■	O 15*	12	Wm. Paterson	0
Salisbury St.	O 22	30	Salisbury St.	22
Trenton St.■	O 29*	34	Trenton St.	10
Jersey City St.	N 5	21	Jersey City St.	7
Glassboro St.■	N 12	7	Glassboro St.	0

Colors: Scarlet & White. Nickname: Indians. III

MORAVIAN . . . . . .Bethlehem, PA 18018
Scot Dapp (1 yr., 6-4-0)

Lebanon Valley	S 10	17	Lebanon Valley	3
Susquehanna■	S 17	0	Susquehanna	21
Widener	S 24	24	Widener	19
Wilkes■	O 1	0	Wilkes	7
Juniata■	O 8	27	Juniata	14
Upsala	O 15	36	Upsala	9
Lycoming	O 22	3	Lycoming	30
Delaware Valley■	O 29	10	Delaware Valley	8
Albright	N 5	25	Albright	22
Muhlenberg■	N 12	12	Muhlenberg	14

Colors: Blue & Grey. Nickname: Greyhounds. III

MOREHOUSE . . . . . .Atlanta, GA 30314
Maurice Hunt (11 yrs., 46-62-2)

Howard■	S 3	23	Albany St. (Ga.)	31
Albany St. (Ga.)	S 10	13	Fort Valley St.	23
Fort Valley St.†	S 17*	49	Lane	14
Lane■	S 24	8	Hampton	32
Hampton	O 1*	8	Morris Brown	23
Morris Brown■	O 8	6	Tuskegee	27
Tuskegee†	O 15*	19	Savannah St.	14
Savannah St.	O 22	37	Kentucky St.	0
Kentucky St.	O 29	6	Howard	54
Miles■	N 5	14	Clark (Ga.)	11
Clark (Ga.)	N 12			

Colors: Maroon & White. Nickname: Tigers. II

MORNINGSIDE . . . . . .Sioux City, IA 51106
Erv Mondt (5 yrs., 19-35-1)

Northwestern Ia.	S 3*	29	Northwestern Ia.	13
Southwestern Minn.	S 10	26	Northern Colo.	24
Northern Colo.■	S 17*	16	North Dak.	15
North Dak.	S 24	0	North Dak. St.	33
North Dak. St.■	O 1*	7	South Dak.	16
South Dak.	O 8	14	South Dak. St.	38
South Dak. St.■	O 15	17	Augustana (S.D.)	10
Augustana (S.D.)■	O 22	3	Mankato St.	27
Mankato St.	O 29	3	St. Cloud St.	43
St. Cloud St.■	N 5	0	Nebraska-Omaha	32
Nebraska-Omaha	N 12	7	Central Fla.	24

Colors: Maroon & White. Nickname: Chiefs. II

■Home games on each schedule. *Night games.

MORRIS BROWN ..... Atlanta, GA 30314
Greg Thompson (7 yrs., 28-32-4)

Clark (Ga.)	S 3*	27 Clark (Ga.)	13
Tuskegee	S 17	3 Johnson Smith	3
Fort Valley St.■	S 24*	6 Tuskegee	27
Savannah St.■	O 1	16 Fort Valley St.	21
Morehouse	O 8	0 Savannah St.	24
Alabama A&M	O 22	23 Morehouse	8
Fayetteville St.■	O 29	7 Tennessee St.	17
Albany St. (Ga.)■	N 5	16 Alabama A&M	34
Bethune-Cookman	N 12	6 Fayetteville St.	20
		9 Albany St. (Ga.)	13
		12 Bethune-Cookman	34

Colors: Purple & Black. Nickname: Wolverines. II

MOUNT UNION ..... Alliance, OH 44601
Larry Kehres (2 yrs., 17-5-0)

Allegheny■	S 10	15 Wooster	17
Denison	S 17	29 Otterbein	14
Heidelberg	S 24	23 Geneva	26
Capital■	O 1	24 Wittenberg	25
Baldwin-Wallace	O 8	24 Heidelberg	21
Ohio Northern	O 15	47 Ohio Northern	43
Muskingum■	O 22	38 Baldwin-Wallace	14
Marietta	O 29	17 Muskingum	10
Wittenberg■	N 5	25 Capital	26
Otterbein■	N 12	33 Marietta	14

Colors: Purple & White. Nickname: Purple Raiders. III

MUHLENBERG ..... Allentown, PA 18104
Ralph Kirchenheiter (7 yrs., 40-26-0)

Susquehanna■	S 10	22 Susquehanna	51
Dickinson	S 17	34 Dickinson	14
Frank. & Marsh.■	S 24	10 Frank. & Marsh.	17
Western Md.	O 1	27 Western Md.	0
Swarthmore■	O 8	30 Swarthmore	9
Johns Hopkins	O 15	13 Johns Hopkins	29
Gettysburg■	O 22	35 Gettysburg	16
Ursinus	O 29	33 Ursinus	8
Hampden-Sydney■	N 5	24 Hampden-Sydney	21
Moravian	N 12	14 Moravian	12

Colors: Cardinal & Gray. Nickname: Mules. III

MUSKINGUM ..... New Concord, OH 43762
Jeff Heacock (7 yrs., 39-27-1)

Urbana■	S 10	19 Lock Haven	20
Wittenberg	S 17	10 Capital	10
Marietta	S 24	21 Wittenberg	17
Heidelberg■	O 1	17 Heidelberg	10
Findlay	O 8	12 Baldwin-Wallace	28
Baldwin-Wallace■	O 15	6 Waynesburg	16
Mount Union	O 22	48 Marietta	24
Otterbein	O 29	10 Mount Union	17
Ohio Northern■	N 5	31 Otterbein	20
Capital■	N 12	36 Ohio Northern	32

Colors: Black & Magenta. Nickname: Fighting Muskies. III

NEBRASKA-OMAHA ..... Omaha, NE 68182
Sandy Buda (10 yrs., 72-39-0)

Wayne St. (Neb.)■	S 3*	49 Wayne St. (Neb.)	0
Kearney St.■	S 10	14 Kearney St.	0
South Dak.	S 17	6 South Dak.	10
Mankato St.■	S 24*	10 Mankato St.	42
South Dak. St.■	O 1*	24 South Dak. St.	28
Northern Colo.	O 8	21 Northern Colo.	0
Augustana (S.D.)	O 15	28 Augustana (S.D.)	9
North Dak.■	O 22	34 North Dak.	20
St. Cloud St.	O 29	7 St. Cloud St.	21
North Dak. St.	N 5	27 North Dak. St.	21
Morningside■	N 12	32 Morningside	0

Colors: Black & Crimson. Nickname: Mavericks. II

NEBRASKA WESLEYAN ..... Lincoln, NE 68504
Jim Svoboda (1 yr., 6-4-0)

Westmar■	S 3	7 Gust. Adolphus	24
Peru St.	S 10	12 Central (Iowa)	26
Northwestern Ia.	S 17	43 Northwestern Ia.	27
Central Meth.■	O 1	7 Mid-America Naz.	6
Hastings	O 8	21 Benedictine	6
Midland	O 15	7 Midland	24
Doane■	O 22	3 Doane	0
Dana■	O 29	24 Dana	30
Concordia (Neb.)	N 5	24 Concordia (Neb.)	13
		3 Hastings	0

Colors: Yellow & Brown. Nickname: Plainsmen. III

NEW HAVEN ..... West Haven, CT 06516
Mark Whipple (1st yr. as head coach)

Calif. (Pa.)	S 10	13 East Stroudsburg	16
Edinboro■	S 17	24 Slippery Rock	16
Norwich■	S 24	37 Norwich	17
Central Conn. St.	O 1	7 Central Conn. St.	3
Central Fla.	O 8*	48 Dist. Columbia	0
American Int'l■	O 15	38 American Int'l	14
Southern Conn.■	O 22	42 Southern Conn.	10
Springfield■	O 29	19 Springfield	16
Towson St.	N 5	21 Towson St.	7
Bloomsburg■	N 12	18 Bloomsburg	35

Colors: Blue & Gold. Nickname: Chargers. II

NEW YORK MARITIME ..... Ft. Schuyler, NY 10465
Jay Iaquinta (1 yr., 2-5-0)

Marist	S 10	7 Gallaudet	41
St. John Fisher■	S 24	0 St. John Fisher	34
Brooklyn■	O 8	6 Brooklyn	36
Siena	O 15	6 Ramapo	28
Gallaudet	O 29		
Ramapo■	N 5		

Colors: Cardinal, Navy Blue & White. Nickname: Privateers. III

NICHOLS ..... Dudley, MA 01570
Jack Charney (2 yrs., 8-10-0)

Westfield St.■	S 10	0 Westfield St.	20
Framingham St.	S 17	0 Worcester St.	14
Western New Eng.	S 24	30 Framingham St.	14
Mass.-Boston■	O 1	14 Mass. Maritime	10
Maine Maritime	O 8	34 Western New Eng.	7
Plymouth St.■	O 15	36 Maine Maritime	8
Lowell■	O 22	14 Plymouth St.	56
Worcester St.	O 29	21 Lowell	20
Curry■	N 5	32 Curry	45

Colors: Black & Green. Nickname: Bison. III

NORFOLK STATE ..... Norfolk, VA 23504
Willard Bailey (17 yrs., 130-51-1)

Bloomsburg■	S 3	26 Bloomsburg	17
St. Paul's	S 10	7 Cheyney	12
N.C. Central■	S 17*	20 N.C. Central	28
Elizabeth City St.■	S 24	26 Elizabeth City St.	7
North Caro. A&T■	O 1	20 North Caro. A&T	17
Winston-Salem	O 8*	20 Winston-Salem	36
Hampton	O 15	17 Hampton	48
Virginia Union■	O 22	6 Virginia Union	37
Morgan St.■	O 29	3 Howard	43
Virginia St.	N 5	10 Virginia St.	35
		50 St. Paul's	3

Colors: Green & Gold. Nickname: Spartans. II

NORTH ALABAMA ..... Florence, AL 35630
Bobby Wallace (1st yr. as head coach)

Alabama A&M■	S 3*	46 Miles	7
Mississippi Col.■	S 10*	25 Virginia St.	13
Delta St.	S 24*	24 Mississippi Col.	20
Central Fla.	O 1*	24 Delta St.	12
Tenn.-Martin■	O 8	16 Alabama A&M	14
Jacksonville St.	O 15	3 Tenn.-Martin	0
Troy St.■	O 22*	10 Jacksonville St.	10
Livingston	O 29*	3 Troy St.	38
West Ga.■	N 5	10 Livingston	12
Valdosta St.	N 12	13 West Ga.	23
		17 Valdosta St.	16

Colors: Purple & Gold. Nickname: Lions. II

NORTH CARO. CENTRAL ..... Durham, NC 27707
Henry Lattimore (11 yrs., 64-50-3)

North Caro. A&T■	S 3	26 Livingstone	29
Virginia Union■	S 10	26 Virginia Union	24
Norfolk St.	S 17*	28 Norfolk St.	20
Fayetteville St.	S 24*	14 Fayetteville St.	24
Livingstone	O 8	9 Jackson St.	10
Winston-Salem■	O 15	31 St. Paul's	8
Bowie St.	O 29	0 Winston-Salem	25
Johnson Smith■	N 5	21 Elizabeth City St.	20
		16 Bowie St.	7
		14 Johnson Smith	20
		38 North Caro. A&T	19

Colors: Maroon & Gray. Nickname: Eagles. II

■Home games on each schedule. *Night games.

NORTH CENTRAL ..... Naperville, IL 60540
Paul Connor (3 yrs., 14-12-1)

Elmhurst■	S 17*	35	North Park 6
North Park	S 24	21	Carroll (Wis.) 20
Carroll (Wis.)■	O 1*	10	Wheaton (Ill.) 6
Wheaton (Ill.)	O 8	35	Ill. Wesleyan 14
Ill. Wesleyan■	O 15	47	Carthage 14
Carthage	O 22	26	Millikin 31
Millikin■	O 29	33	Upper Iowa 16
Drake■	N 5	7	Augustana (Ill.) 28
Augustana (Ill.)	N 12	19	Elmhurst 22

Colors: Cardinal & White. Nickname: Cardinals. III

NORTH DAKOTA ..... Grand Forks, ND 58202
Roger Thomas (4 yrs., 10-28-0)

Northern Mich.■	S 3	37	Northwest Mo. St. 7
Minn.-Duluth	S 10	49	Augustana (S.D.) 3
Augustana (S.D.)	S 17	15	Morningside 16
Morningside■	S 24	16	St. Cloud St. 13
St. Cloud St.	O 1	35	Mankato St. 24
Mankato St.■	O 8	22	Northern Colo. 17
Northern Colo.■	O 15	20	Nebraska-Omaha 34
Nebraska-Omaha	O 22	9	South Dak. St. 24
South Dak. St.■	O 29	30	South Dak. 29
South Dak.	N 5	10	North Dak. St. 42
North Dak. St.■	N 12		

Colors: Green & White. Nickname: Sioux. II

NORTH DAKOTA STATE ..... Fargo, ND 58105
Rocky Hager (1 yr., 6-4-0)

Northern Mich.■	S 10*	6	Northern Mich. 10
South Dak. St.	S 17	43	South Dak. St. 7
Augustana (S.D.)■	S 24*	34	Augustana (S.D.) 0
Morningside	O 1*	33	Morningside 0
St. Cloud St.■	O 8	24	St. Cloud St. 3
Mankato St.	O 15	22	Mankato St. 28
Northern Colo.	O 22	43	Northern Colo. 21
South Dak.■	O 29	12	South Dak. 28
Nebraska-Omaha■	N 5	21	Nebraska-Omaha 27
North Dak.	N 12	42	North Dak. 10

Colors: Yellow & Green. Nickname: Bison. II

NORTH PARK ..... Chicago, IL 60625
Craig Fouhy (1 yr., 0-9-0)

Bethel (Minn.)■	S 10	6	North Central 35
Millikin	S 17	0	Augustana (Ill.) 69
North Central■	S 24	7	Elmhurst 31
Augustana (Ill.)	O 1	3	Ill. Benedictine 40
Elmhurst■	O 8	0	Carroll (Wis.) 36
Carroll (Wis.)	O 22	9	Wheaton (Ill.) 30
Wheaton (Ill.)■	O 29	21	Ill. Wesleyan 33
Ill. Wesleyan	N 5	0	Carthage 33
Carthage■	N 12	0	Millikin 53

Colors: Blue & Gold. Nickname: Vikings. III

NE MISSOURI STATE ..... Kirksville, MO 63501
Jack Ball (5 yrs., 25-29-0)

Grand Valley S	S 3	30	Grand Valley St. 23
West Tex. St.	S 10	10	Eastern Ill. 16
Emporia St.■	S 17	21	Northeast Okla. 38
Central St. (Okla.)	S 24	13	Northern Mich. 27
Northwest Mo. St.■	O 1	22	Butler 27
Southeast Mo. St.■	O 8	23	Northwest Mo. St. 0
Central Mo. St.	O 22	51	Lincoln (Mo.) 9
Southwest Bapt.■	O 29	11	Missouri-Rolla 6
Missouri-Rolla■	N 5	9	Southeast Mo. St. 21
Lincoln (Mo.)	N 12	33	Central Mo. St. 35
		12	Central St. (Ohio) 28

Colors: Purple & White. Nickname: Bulldogs. II

NORTHERN COLORADO ..... Greeley, CO 80639
Ron Simonson (10 yrs., 61-43-1)

Abilene Christian	S 10*	17	Northern Ariz. 44
Morningside	S 17*	35	Abilene Christian 30
St. Cloud St.■	S 24	24	Morningside 26
Mankato St.	O 1	7	St. Cloud St. 13
Nebraska-Omaha■	O 8	22	Mankato St. 28
North Dak.	O 15	0	Nebraska-Omaha 21
North Dak. St.■	O 22	17	North Dak. 22
Augustana (S.D.)■	O 29	21	North Dak. St. 43
South Dak. St.	N 5	34	Augustana (S.D.) 20
South Dak.■	N 12	17	South Dak. St. 21
		27	South Dak. 20

Colors: Navy & Gold. Nickname: Bears. II

NORTHERN MICHIGAN ..... Marquette, MI 49855
Herb Grenke (5 yrs., 35-16-0)

North Dak.	S 3	55	Michigan Tech 3
North Dak. St.	S 10*	10	North Dak. St. 6
Minn.-Duluth■	S 17	17	Hillsdale 14
Wayne St. (Mich.)	S 24	27	Northeast Mo. St. 13
Ferris St.■	O 1	29	Ferris St. 14
Northwood	O 8	60	Northwood 7
Grand Valley St.■	O 15	28	Grand Valley St. 0
Saginaw Valley	O 22	44	Saginaw Valley 24
Hillsdale	O 29	23	Minn.-Duluth 14
Central St. (Ohio)■	N 5	10	Illinois St. 17
St. Francis (Ill.)■	N 12		**Division II Playoffs**
		23	Angelo St. 20
		7	Portland St. 13

Colors: Old Gold & Olive Green. Nickname: Wildcats. II

CAL ST. NORTHRIDGE ..... Northridge, CA 91330
Bob Burt (3 yrs., 21-11-0)

Cal St. Hayward■	S 3*	0	Boise St. 30
San Fran. St.	S 10	45	San Fran. St. 0
Sonoma St.	S 17	13	Sonoma St. 6
Idaho St.	S 24*	38	Cal St. Hayward 27
Cal Poly SLO■	O 1*	36	Cal Lutheran 14
Cal Lutheran	O 8	20	Cal Poly SLO 21
Portland St.■	O 15*	56	Southern Utah St. 36
UC Davis■	O 22*	7	Santa Clara 6
Santa Clara	O 29	0	UC Davis 28
Cal St. Sacramento■	N 5*	22	Portland St. 38
Southern Utah St.	N 12	21	Cal St. Sacramento 16

Colors: Red & White. Nickname: Matadors. II

NW MISSOURI STATE ..... Maryville, MO 64468
Bud Elliott (20 yrs., 110-91-6)

St. Cloud St.■	S 3	7	North Dak. 37
Washburn	S 10*	29	Washburn 27
Mo. Western■	S 17	20	Mo. Western 17
West Tex. St.■	S 24	10	Wis.-Stevens Point 28
Northeast Mo. St.	O 1	0	Southeast Mo. St. 49
Western Ill.	O 8	0	Northeast Mo. St. 23
Southwest Bapt.	O 15	14	Missouri-Rolla 31
Lincoln (Mo.)	O 22	3	Central Fla. 45
Central Mo. St.	O 29	0	Central Mo. St. 25
Southeast Mo. St.■	N 5	21	West Tex. St. 33
Missouri-Rolla■	N 12	35	Lincoln (Mo.) 18

Colors: Green & White. Nickname: Bearcats. II

NORWICH ..... Northfield, VT 05663
Barry Mynter (13 yrs., 68-57-1)

Western Conn.	S 10*	20	Western Conn. 20
Glassboro St.■	S 17	16	Bowdoin 20
New Haven	S 24	17	New Haven 37
Coast Guard■	O 1	38	Coast Guard 7
Springfield	O 7*	6	Springfield 10
Worcester Poly■	O 15	32	Worcester Poly 17
Albany St. (N.Y.)■	O 22	24	Albany St. (N.Y.) 16
St. Lawrence	O 29	10	St. Lawrence 24
Union (N.Y.)■	N 5	28	Middlebury 7
Middlebury■	N 12		

Colors: Maroon & Gold. Nickname: Cadets. III

OBERLIN ..... Oberlin, OH 44074
Don Hunsinger (12 yrs., 27-85-0)

Thiel■	S 10	8	Thiel 11
Hiram	S 17	0	Ohio Wesleyan 10
Allegheny■	S 24	6	Allegheny 17
Denison	O 1	18	Denison 15
Bethany (W.Va.)■	O 8	22	Case Reserve 23
Kenyon	O 15	10	Centre 23
Wooster■	O 22	28	Kenyon 21
Ohio Wesleyan	O 29	13	Marietta 30
Case Reserve■	N 5	8	Wooster 14
Brockport St.	N 12	10	Hiram 29

Colors: Crimson & Gold. Nickname: Yeomen. III

OCCIDENTAL ..... Los Angeles, CA 90041
Dale Widoff (6 yrs., 42-15-2)

Azusa-Pacific■	S 10*	13	San Diego 13
Redlands	S 17*	19	La Verne 14
Claremont-M-S■	S 24*	30	Claremont-M-S 33
La Verne	O 8	17	Menlo 24
Pomona-Pitzer■	O 15*	31	Azusa-Pacific 24
San Diego	O 22*	28	Redlands 0
Menlo	O 29	17	Claremont-M-S 0
Redlands■	N 5	20	Pomona-Pitzer 14
Whittier	N 12*	6	Whittier 0

Colors: Orange and Black. Nickname: Tigers. III

■Home games on each schedule. *Night games.

OHIO NORTHERN ..... Ada, OH 45810

Tom Kaczkowski (2 yrs., 4-15-0)

Adrian■	S 10	7 Adrian	35
Otterbein	S 17*	34 Marietta	31
Wittenberg■	S 24	0 Capital	25
Kalamazoo	0 1	25 Otterbein	21
Capital	0 8	35 St. Francis (Pa.)	31
Mount Union■	0 15	43 Mount Union	47
Baldwin-Wallace	0 22	20 Heidelberg	7
Heidelberg■	0 29	10 Wittenberg	52
Muskingum	N 5	7 Baldwin-Wallace	31
Marietta■	N 12	32 Muskingum	36

Colors: Orange & Black. Nickname: Polar Bears. III

OHIO WESLEYAN ..... Delaware, OH 43015

Mike Holiway (5 yrs., 16-32-1)

Otterbein	S 10*	16 Wash. & Jeff.	17
DePauw	S 17	7 Wabash	27
Adrian■	S 24	10 Oberlin	0
Case Reserve	0 1	3 Wooster	7
Kenyon■	0 8	22 Case Reserve	0
Denison	0 15	6 Allegheny	44
Wabash■	0 22	24 Kenyon	21
Oberlin■	0 29	29 Denison	13
Allegheny	N 5	0 Hiram	48
Wooster■	N 12	21 Wittenberg	12

Colors: Red & Black. Nickname: Battling Bishops. III

OLIVET ..... Olivet, MI 49076

Dominic Livedoti (1st yr. as head coach)

Heidelberg	S 10	23 Lakeland	10
Manchester	S 17	0 Manchester	0
Defiance■	S 24	14 Denison	22
Urbana	0 1	14 Rose-Hulman	17
Adrian	0 8	3 Adrian	22
Albion■	0 15	7 Albion	34
Kalamazoo	0 22	17 Kalamazoo	7
Alma■	0 29	16 Alma	39
Hope■	N 5	14 Hope	48

Colors: Red and White. Nickname Comets. III

OTTERBEIN ..... Westerville, OH 43081

Mark Asher (1st yr. as head coach)

Ohio Wesleyan■	S 10*	3 Alma	10
Ohio Northern■	S 17*	14 Mount Union	29
Capital	S 24	22 Heidelberg	13
Baldwin-Wallace	0 1*	21 Ohio Northern	25
Wittenberg■	0 8*	6 Capital	7
Marietta■	0 15	3 Marietta	9
Heidelberg	0 22	17 Wittenberg	24
Muskingum■	0 29	0 Baldwin-Wallace	51
Centre	N 5	20 Muskingum	31
Mount Union	N 12	41 Kenyon	19

Colors: Tan & Cardinal. Nickname: Cardinals. III

PACE ..... New York, NY 10038

George Maier (10 yrs., 48-41-2)

Hofstra■	S 3	9 Wm. Paterson	10
Wm. Paterson■	S 10	19 Merchant Marine	21
Marist■	S 17	8 LIU-C.W. Post	22
Merchant Marine	S 24	27 St. John's (N.Y.)	22
LIU-C.W. Post■	0 1	53 Trenton St.	51
St. John's (N.Y.)	0 7*	20 Iona	22
Trenton St.	0 15	13 Marist	0
Iona ■	0 22	26 Fordham	45
Fordham	N 5	7 Wagner	59
Stony Brook	N 12		

Colors: Blue & Gold. Nickname: Setters. III

PACIFIC (OREGON) ..... Forest Grove, OR 97116

Bill Griffin (3 yrs., 8-17-2)

Oregon Tech■	S 17	14 Oregon Tech	40
Western Ore.	S 24	18 Western Ore.	15
Simon Fraser	0 1	23 Simon Fraser	17
Eastern Ore.■	0 8	32 Eastern Ore.	14
Southern Ore.	0 15	28 Southern Ore.	3
Western Wash.	0 22	13 Western Wash.	13
Whitworth (Wash.)■	0 29	31 Whitworth (Wash.)	35
Willamette	N 5	24 Willamette	24
Linfield■	N 12	12 Linfield	17

Colors: Red & Black. Nickname: Boxers. III

PITTSBURG STATE ..... Pittsburg, KS 66762

Dennis Franchione (5 yrs., 44-8-2)

Lincoln (Mo.) ■	S 10*	59 Lincoln (Mo.)	7
Missouri-Rolla	S 17	31 Missouri-Rolla	7
Mo. Southern	S 24*	34 Mo. Southern	6
Kearney St.■	0 1*	31 Kearney St.	10
Mo. Western	0 8*	52 Mo. Western	9
Fort Hays St. ■	0 15	62 Fort Hays St.	13
Wayne St. (Neb.)	0 22	76 Wayne St. (Neb.)	6
Washburn	0 29	44 Washburn	0
Emporia St.■	N 5	35 Emporia St.	9
		57 Northeast Okla.	0
		42 Presbyterian	21
		10 Cameron	20

Colors: Crimson & Gold. Nickname: Gorillas. II

PLYMOUTH STATE ..... Plymouth, NH 03264

Lou Desloges (2 yrs., 19-3-1)

Bri'water (Mass.)	S 10	0 Hobart	10
Fitchburg St.■	S 17	17 Westfield St.	7
Curry	S 24	33 Bri'water (Mass.)	10
Lowell■	0 1	44 Fitchburg St.	0
Westfield St.	0 7*	48 Maine Maritime	2
Nichols	0 15	33 Curry	6
Western New Eng.■	0 22	56 Nichols	14
Mass.-Boston	0 29	49 Western New Eng.	7
Maine Maritime■	N 5	21 Lowell	0
		40 Worcester St.	0
		13 Ithaca	12

Colors: Green & White. Nickname: Panthers. III

POMONA-PITZER ..... Claremont, CA 91711

Clarence Thomas (11 yrs., 40-69-3)

Colorado Col.	S 17	31 Colorado Col.	10
Redlands ■	S 24	27 Redlands	30
San Diego■	0 8	0 Claremont-M-S	24
Occidental	0 15*	6 La Verne	41
La Verne	0 22	6 San Diego	42
Whittier■	0 29	0 UC Santa Barb.	55
La Verne	N 5	13 Whittier	5
Claremont-M-S	N 12	14 Occidental	20
		17 Redlands	12

Colors: Blue, White & Orange. Nickname: Sagehens. III

PORTLAND STATE ..... Portland, Ore. 97201

Pokey Allen (2 yrs., 17-7-1)

Eastern Wash.	S 3*	33 Wis.-Stevens Point	7
Idaho	S 10*	20 Montana	3
Cal Poly SLO■	S 17*	10 Idaho	17
Texas A&I■	S 24	38 Southern Utah St.	6
Santa Clara■	0 1*	50 Humboldt St.	14
Indiana (Pa.)■	0 8	24 Idaho St	24
Cal St. Northridge	0 15*	24 Cal St. Sacramento	0
Southern Utah St.■	0 22*	40 Cal Lutheran	7
Cal St. Sacramento	0 29*	31 Cal Poly SLO	7
Cal Lutheran	N 5	41 Santa Clara	0
Montana■	N 12	38 Cal St. Northridge	22
		Division II Playoffs	
		27 Mankato St.	21
		13 Northern Mich.	7
		17 Troy St.	31

Colors: Green & White. Nickname: Vikings. II

PRINCIPIA ..... Elsah, IL 62028

Garwin Smith (1st yr. as head coach)

MacMurray	S 10	13 MacMurray	42
Illinois Col. ■	S 17	0 Illinois Col.	14
Greenville	S 24	27 Rose-Hulman	58
Eureka	0 15	0 Northeast Ill.	35
Concordia (Wis.)■	0 22	3 Eureka	9
Concordia (Ill.)	0 29	22 Concordia (Wis.)	31
Quincy	N 5	14 Concordia (Ill.)	45
		17 Greenville	40
		18 Lakeland	70

Colors: Navy Blue & Gold. Nickname: Panthers. III

PUGET SOUND ..... Tacoma, WA 98416

Ross Hjelseth (3 yrs., 19-8-0)

Pac. Lutheran†	S 15*	24 Pac. Lutheran	7
Western Wash.	S 24*	27 Western Wash.	17
Linfield■	0 1	21 Linfield	20
Oregon Tech■	0 8	45 Oregon Tech	14
Lewis & Clark	0 15	38 Lewis & Clark	15
Southern Ore.■	0 22	21 Southern Ore.	22
Central Wash.	0 29	14 Central Wash.	24
Simon Fraser■	N 5	28 Simon Fraser	29
Whitworth (Wash.)	N 12	34 Whitworth (Wash.)	28

Colors: Green & Gold. Nickname: Loggers. II

■Home games on each schedule. *Night games.

QUINCY ..... Quincy, IL 62301
Randy Dickens (2 yrs., 6-10-0)

Eureka■	S 3	7 Eureka	0
Culver-Stockton■	S 10	14 Concordia (Wis.)	27
Graceland	S 17	3 Aurora	30
Lakeland	S 24	13 Greenville	23
Greenville■	O 1	14 Drake	42
Drake■	O 8	10 MacMurray	30
Central Meth.	O 15	0 Iowa Wesleyan	10
Iowa Wesleyan	O 29	10 Olivet III.	24
Principia■	N 5		
MacMurray	N 12		

Colors: Brown, White & Gold. Nickname: Hawks. III

RAMAPO ..... Mahwah, NJ 07430
Jim Miceli (1st yr. as head coach)

Stony Brook■	S 10	6 Stony Brook	34
Kean	S 17	6 Kean	26
Montclair St.	S 24*	15 Newport News App.	35
Jersey City St.■	O 8	0 Montclair St.	65
Glassboro St.	O 15	13 Jersey City St.	21
Wm. Paterson	O 21*	20 Glassboro St.	44
St. Peter's■	O 29	12 Wm. Paterson	31
N.Y. Maritime	N 5	6 St. Peter's	7
Trenton St.■	N 12	28 N.Y. Maritime	6
		14 Trenton St.	38

Colors: Red & Gold. Nickname: Roadrunners. III

RANDOLPH-MACON ..... Ashland, VA 23005
Jim Blackburn (6 yrs., 38-22-1)

Alfred■	S 10	0 Juniata	23
Worcester Poly■	S 17	0 Wash. & Jeff.	33
Catholic■	S 24	14 Catholic	19
Wash. & Lee	O 1	28 Wash. & Lee	35
Western Md.■	O 8	14 Western Md.	14
Emory & Henry	O 15	6 Emory & Henry	35
FDU-Madison	O 22	21 FDU-Madison	0
Maryville (Tenn.)■	O 29	9 Maryville (Tenn.)	0
Bridgewater (Va.	N 5	17 Bridgewater (Va.)	10
Hampden-Sydney	N 12	25 Hampden-Sydney	18

Colors: Yellow & Black. Nickname: Yellow Jackets. III

REDLANDS ..... Redlands, CA 92373
Mike Maynard (1st yr. as head coach)

Occidental■	S 17*	0 San Diego	28
Pomona-Pitzer	S 24	30 Pomona-Pitzer	27
San Diego	O 1*	14 UC Santa Barb.	35
Menlo■	O 8	3 Menlo	28
Azusa-Pacific■	O 15*	12 Whittier	42
Whittier■	O 22*	0 Occidental	28
Claremont-M-S	O 29*	7 La Verne	19
Occidental	N 5	7 Claremont-M-S	24
La Verne	N 12	12 Pomona-Pitzer	17

Colors: Maroon & Gray. Nickname: Bulldogs. III

RENSSELAER ..... Troy, NY 12181
Kevin Earl (4 yrs., 16-22-0)

Coast Guard	S 17	7 Rochester	38
Albany St. (N.Y.)	S 24*	3 Coast Guard	7
Worcester Poly	O 1	17 Albany St. (N.Y.)	30
Iona■	O 8	6 Iona	21
Union (N.Y.)	O 15	29 Union (N.Y.)	17
Marist■	O 22	40 Marist	14
Rochester■	O 29	23 Worcester Poly	21
St. Lawrence■	N 5	16 St. Lawrence	17
Hobart	N 12	24 Hobart	10

Colors: Cherry & White. Nickname: Engineers. III

RHODES ..... Memphis, TN 38112
Mike Clary (4 yrs., 25-9-3)

Maryville (Tenn.)	S 10	20 Lane	20
Trinity (Tex.)	S 17	12 Fordham	24
Lambuth■	S 24	32 Trinity (Tex.)	0
Washington (Mo.)■	O 1	28 Lambuth	0
Sewanee	O 8	22 Millsaps	15
Earlham■	O 15	24 Sewanee	21
Millsaps	O 22	20 Austin	20
Rose-Hulman	N 5	13 Earlham	3
Centre■	N 12	41 Rose-Hulman	8
		23 Centre	7

Colors: Cardinal & Black. Nickname: Lynx. III

RIPON ..... Ripon, WI 54971
Doug Bradley (1 yr., 3-6-0)

Lakeland■	S 10	0 Wis.-Oshkosh	21
Cornell College■	S 17	21 Ill. Wesleyan	20
Monmouth (Ill.)	S 24	8 Coe	27
Illinois Col.■	O 1	18 Knox	21
Beloit	O 8	14 Beloit	7
Lake Forest■	O 15	21 Lake Forest	17
St. Norbert	O 22	28 St. Norbert	31
Lawrence	N 5	20 Chicago	24
		12 Lawrence	22

Colors: Crimson & White. Nickname: Redmen. III

ROCHESTER ..... Rochester, NY 14627
Ray Tellier (4 yrs., 13-24-1)

Chicago	S 10	38 Rensselaer	7
Union (N.Y.)■	S 17	24 Union (N.Y.)	20
Washington (Mo.)	S 24*	24 Washington (Mo.)	13
Canisius■	O 1*	19 Canisius	0
Hobart	O 8	17 Hobart	0
Trinity (Tex.)■	O 15*	31 Hofstra	28
St. Lawrence	O 22	20 St. Lawrence	10
Rensselaer	O 29	16 Wooster	7
Brockport St.■	N 5	20 Alfred	48
Denison■	N 12	19 Denison	14
		Division III Playoffs	
		14 Wagner	38

Colors: Yellow & Blue. Nickname: Yellowjackets. III

ROSE-HULMAN ..... Terre Haute, IN 47803
Scott Duncan (2 yrs., 17-3-0)

Millsaps	S 3	14 MacMurray	9
Hanover	S 10	27 Hanover	20
Washington (Mo.)■	S 17	49 Washington (Mo.)	20
Chicago	O 1	58 Principia	27
Taylor	O 8	17 Olivet	14
Evansville■	O 15	10 Taylor	8
Centre	O 22	17 Earlham	0
Sewanee	O 29	31 Centre	0
Rhodes■	N 5	20 Sewanee	13
Earlham	N 12	8 Rhodes	41

Colors: Red & White. Nickname: Fightin' Engineers. III

CAL ST. SACRAMENTO ..... Sacramento, CA 95819
Bob Mattos (10 yrs., 49-56-2)

Cal St. Chico	S 10*	7 Pacific	31
Humboldt St.■	S 17*	14 Cal St. Chico	9
UC Davis	S 24*	10 Mesa	13
Southern Utah St.	O 1*	5 Santa Clara	10
Cal Poly SLO	O 8*	21 Humboldt St.	13
Santa Clara■	O 15*	0 Portland St.	24
Pacific	O 22*	21 Cal Poly SLO	13
Portland St.■	O 29*	7 Cal Lutheran	23
Cal St. Northridge	N 5*	19 Southern Utah St.	7
Cal Lutheran■	N 12*	10 UC Davis	28
		16 Cal St. Northridge	21

Colors: Green & Gold. Nickname: Hornets. II

SAGINAW VAL. ST. ..... University Center, MI 48710
George Ihler (5 yrs., 31-20-1)

Edinboro	S 10	24 Franklin	0
Indianapolis	S 17	17 Central St. (Ohio)	27
Hillsdale■	O 1	38 Indianapolis	16
St. Joseph's (Ind.)	O 8	17 Hillsdale	7
Northwood■	O 15	17 Wis.-LaCrosse	20
Northern Mich.■	O 22	21 Northwood	6
Wayne St. (Mich.)	O 29	24 Northern Mich.	44
Ferris St.■	N 5	20 Wayne St. (Mich.)	17
Grand Valley St.	N 12	12 Ferris St.	31
		28 Grand Valley St.	31

Colors: Red, White and Blue. Nickname: Cardinals. II

ST. CLOUD STATE ..... St.Cloud, MN 56301
Noel Martin (5 yrs., 26-29-0)

Northwest Mo. St.	S 3	3 Nicholls St.	17
Wayne St. (Neb.)	S 10	22 Minn.-Duluth	15
Mankato St.■	S 17	3 Mankato St.	28
Northern Colo.	S 24	13 Northern Colo.	7
North Dak.■	O 1	13 North Dak.	16
North Dak. St.	O 8	3 North Dak. St.	24
South Dak.■	O 15	13 South Dak.	10
South Dak. St.	O 22	33 South Dak. St.	10
Nebraska-Omaha■	O 29	21 Nebraska-Omaha	7
Morningside	N 5	43 Morningside	3
Augustana (S.D.)■	N 12	20 Augustana (S.D.)	12

Colors: Cardinal & Black. Nickname: Huskies. II

■Home games on each schedule. *Night games.

ST. FRANCIS (PA) ..... Loretto, PA 15940
Gerry Gallagher (2 yrs., 6-11-0)

Dickinson■	S 10	14 St. John Fisher	10
Georgetown	S 17	0 Georgetown	21
Bridgewater (Va.)	S 24	17 Bridgewater (Va.)	24
St. Peter's	O 1	9 St. Peter's	0
Frostburg St.■	O 8	31 Ohio Northern	35
Catholic■	O 15	7 Geneva	9
Geneva■	O 22	7 Duquesne	21
St. John Fisher■	O 29	0 Catholic	45
Duquesne■	N 5		

Colors: Red & White. Nickname: Red Flash. III

ST. JOHN FISHER ..... Rochester, NY 14618
Ralph Gebhardt (1 yr., 2-4-0)

Canisius	S 17	10 St. Francis (Pa.)	14
N.Y. Maritime	S 24	0 Canisius	34
Siena■	O 1	34 N.Y. Maritime	0
Gallaudet	O 15	21 Buffalo St.	47
Brooklyn■	O 22	24 Brooklyn	19
St. Francis (Pa.)	O 29	7 Marist	21
Marist	N 5		
Cortland St.■	N 12		

Colors: Cardinal & Gold. Nickname: Cardinals. III

ST. JOHN'S (MINN.) ..... Collegeville, MN 56321
John Gagliardi (39 yrs., 251-87-8)

Gust. Adolphus	S 17	38 Augsburg	0
Concordia-M'head■	S 24	2 St. Thomas (Minn.)	7
Augsburg	O 1	17 Hamline	13
Bethel (Minn.)■	O 8	62 Bethel (Minn.)	9
St. Thomas (Minn.)■	O 15	31 Gust. Adolphus	32
Macalester	O 22	47 Carleton	6
Carleton■	O 29	20 Concordia-M'head	18
St. Olaf	N 5	16 Macalester	0
Hamline†	N 13	28 St. Olaf	2
		Division III Playoffs	
		7 Gust. Adolphus	3
		3 Central (Iowa)	13

Colors: Red And White. Nickname: Johnnies. III

ST. JOHN'S (NEW YORK) ..... Jamaica, NY 11439
Bob Ricca (10 yrs., 61-37-1)

Iona	S 10	33 Iona	31
Wagner	S 17	14 Wagner	30
Stony Brook■	S 23*	45 Marist	19
Fordham■	S 30*	23 Fordham	34
Pace■	O 7*	22 Pace	27
Merchant Marine■	O 15	13 Merchant Marine	33
LIU-C.W. Post	O 22	24 LIU-C.W. Post	14
Marist	O 29	21 Stony Brook	3
Georgetown■	N 5	21 Georgetown	34
Catholic	N 12	55 Catholic	6

Colors: Red & White. Nickname: Redmen. III

ST. JOSEPH'S (INDIANA) ... Rensselaer, IN 47978
Bill Reagan (3 yrs., 14-15-1)

St. Mary's (Cal.)	S 3	22 Ill. Benedictine	12
St. Francis (Ill.)■	S 17	19 St. Francis (Ill.)	14
Baldwin-Wallace	S 24*	3 Valparaiso	32
Butler	O 1	48 Evansville	41
Saginaw Valley■	O 8	3 Butler	14
Franklin	O 15	35 Ashland	35
Kentucky St.■	O 22	49 Franklin	21
Indianapolis■	O 29	24 Dayton	22
Ashland	N 5	21 Indianapolis	42
Valparaiso■	N 12	36 Fairmont St.	42

Colors: Cardinal & Purple. Nickname: Pumas. II

ST. LAWRENCE ..... Canton, NY 13617
Joe Kimball (4 yrs., 16-19-1)

Ithaca■	S 17	16 Ithaca	37
Canisius	S 24	7 Canisius	21
Hobart	O 1	10 Hobart	9
Alfred■	O 8	25 Alfred	28
Western Conn.	O 15	17 Western Conn.	16
Rochester■	O 22	10 Rochester	20
Norwich■	O 29	24 Norwich	10
Rensselaer	N 5	17 Rensselaer	16
Albany St. (N.Y.)■	N 12	24 Albany St. (N.Y.)	21

Colors: Scarlet & Brown. Nickname: Saints. III

ST. MARY'S (CALIFORNIA) .... Moraga, CA 94575
Craig Rundle (2 yrs., 13-8-0)

St. Joseph's (Ind.)■	S 3	16 Cal St. Hayward	14
Humboldt St.■	S 10	18 Sonoma St	29
Menlo	S 17	38 Menlo	17
Cal Lutheran■	S 24	30 San Fran. St.	13
Cal St. Chico	O 1	13 UC Santa Barb.	16
San Fran. St.■	O 8	30 Humboldt St.	28
Cal St. Hayward	O 15	51 Azusa-Pacific	17
UC Santa Barb.	O 22	17 Cal St. Chico	16
Sonoma St.■	O 29	34 San Diego	7
Santa Clara■	N 5	31 Santa Clara	25
		3 Cal Lutheran	13

Colors: Red & Blue. Nickname: Gaels. II

ST. NORBERT ..... DePere, WI 54115
Don La Violette (5 yrs., 25-20-1)

Wis.-Stevens Point	S 10	17 Michigan Tech	31
Ill. Benedictine■	S 17	8 Dayton	31
Coe	S 24	52 Cornell College	14
Knox■	O 1	57 Grinnell	10
Lake Forest	O 8	38 Lake Forest	0
Lawrence	O 15	0 Lawrence	20
Ripon■	O 22	31 Ripon	28
Beloit■	O 29	27 Beloit	9
Michigan Tech	N 5	23 Chicago	7
		20 Monmouth (Ill.)	15

Colors: Green & Gold. Nickname: Green Knights. III

ST. OLAF ..... Northfield, MN 55057
Tom Porter (29 yrs., 157-103-5)

Luther■	S 10	0 Luther	10
Macalester■	S 17	0 St. Thomas (Minn.)	17
Carleton	S 24	6 Hamline	37
Bethel (Minn.)	O 1	21 Bethel (Minn.)	13
Hamline■	O 8	10 Gust. Adolphus	21
Gust. Adolphus	O 15	18 Carleton	37
Concordia-M'head■	O 22	10 Concordia-M'head	31
Augsburg	O 29	28 Macalester	21
St. John's (Minn.)■	N 5	28 Augsburg	0
St. Thomas (Minn.)	N 12	2 St. John's (Minn.)	28

Colors: Black & Gold. Nickname: Oles. III

ST. PAUL'S ..... Lawrenceville, VA 23868
Mel Creel (1 yr., 0-11-0)

Cheyney	S 3	0 Cheyney	12
Norfolk St.■	S 10	16 Ferrum	31
Fayetteville St.■	S 17	7 Fayetteville St.	30
Virginia St.	S 24	7 Virginia St.	64
Virginia Union	O 1*	7 Virginia Union	28
Dist. Columbia■	O 8	8 N.C. Central	31
Elizabeth City St.■	O 15	7 Elizabeth City St.	28
Bowie St.	O 22	14 Bowie St.	17
Livingstone■	O 29	6 Livingstone	23
		0 Hampton	68
		3 Norfolk St.	50

Colors: Black & Orange. Nickname: Tigers. II

ST. PETER'S ..... Jersey City, NJ 07306
Jim Gilrain (3 yrs., 4-21-0)

Iona■	S 16*	6 Johns Hopkins	19
Marist	S 24	14 Marist	10
St. Francis (Pa.)■	O 1	0 Iona	27
FDU-Madison■	O 7*	0 St. Francis (Pa.)	9
Georgetown	O 15	8 FDU-Madison	28
Gallaudet	O 22	0 Georgetown	15
Ramapo	O 29	0 Gallaudet	28
Stony Brook	N 5	7 Ramapo	6
Jersey City St.■	N 12	0 Stony Brook	26
		0 Jersey City St.	15

Colors: Blue & White. Nickname: Peacocks. III

ST. THOMAS (MINNESOTA) ... St. Paul, MN 55105
Vic Wallace (7 yrs., 53-21-2)

St. Ambrose	S 10*	6 Southwestern Minn.	35
Hamline	S 17	17 St. Olaf	0
Gust. Adolphus■	S 24	7 St. John's (Minn.)	2
Concordia-M'head	O 1	32 Augsburg	15
Augsburg■	O 8	10 Hamline	24
St. John's (Minn.)	O 15	40 Bethel (Minn.)	21
Bethel (Minn.)■	O 22	15 Gust. Adolphus	19
Macalester■	O 29	36 Carleton	26
Carleton	N 5	10 Concordia-M'head	35
St. Olaf■	N 12	14 Macalester	15

Colors: Purple & Gray. Nickname: Tommies. III

■Home games on each schedule. *Night games.

SALISBURY STATE ..... Salisbury, MD 21801

Joe Dailey (1 yr., 7-2-0)

LIU-C.W. Post	S 10	17	LIU-C.W. Post 14
Ferrum	S 17	14	Ferrum 15
Frostburg St.	S 24	40	Frostburg St. 3
Dist. Columbia	O 1	39	Dist. Columbia 6
Glassboro St.■	O 8	20	Glassboro St. 15
Wesley (Del.)■	O 15	63	Wesley (Del.) 0
Montclair St.■	O 22	22	Montclair St. 30
Western Conn.■	N 5	45	Buffalo St. 12
Guilford	N 12	45	Mercyhurst 32

Colors: Maroon & Gold. Nickname: Sea Gulls. III

SAMFORD ..... Birmingham, AL 35229

Terry Bowden (4 yrs., 29-14-0)

Jacksonville St.	S 3*	28	Cumberland 23
Nicholls St.■	S 10	49	Hampden-Sydney 14
Tennessee Tech	S 17*	59	Tenn. Wesleyan 7
Livingston■	S 24	60	Anderson 16
Morehead St.	O 1	33	Ga. Southwestern 14
West Ga.	O 8	37	Emory & Henry 56
Tenn.-Martin■	O 15	63	Ferrum 42
Mars Hill■	O 29	72	Maryville (Tenn.) 10
Emory & Henry■	N 5	62	Millsaps 0
Ga. Southern	N 12	54	Wingate 46
Miles■	N 19		

Colors: Crimson & Blue. Nickname: Bulldogs. III

SAN DIEGO ..... San Diego, CA 92110

Brian Fogarty (5 yrs., 17-28-2)

Menlo	S 10	13	Occidental 13
Claremont-M-S■	S 17*	28	Redlands 0
Redlands■	O 1*	28	La Verne 0
Pomona-Pitzer	O 8	28	Whittier 0
Whittier	O 15*	18	Azusa-Pacific 23
Occidental■	O 22*	42	Pomona-Pitzer 6
La Verne	O 29	23	Claremont-M-S 7
UC Santa Barb.■	N 5	7	UC Santa Barb. 0
Azusa-Pacific	N 12	7	St. Mary's (Cal.) 34
		15	Menlo 17

Colors: Columbia Blue, Navy & White. Nickname: Toreros. III

SAN FRAN. ST. ..... San Francisco, CA 94132

Vic Rowen (30 yrs., 128-157-10)

Cal St. Northridge■	S 10	13	Cal Lutheran 23
Santa Clara	S 17*	0	Cal St. Northridge 45
UC Santa Barb.	S 24	13	St. Mary's (Cal.) 30
UC Davis■	O 1	7	Sonoma St. 14
St. Mary's (Cal.)	O 8	0	UC Davis 31
Menlo■	O 15	7	Santa Clara 28
Cal St. Chico■	O 22	20	Azusa-Pacific 7
Humboldt St.■	O 29	7	Cal St. Chico 26
Cal St. Hayward	N 5	13	Humboldt St. 13
Sonoma St.	N 12	17	Cal St. Hayward 28

Colors: Purple & Gold. Nickname: Gators. II

SANTA CLARA ..... Santa Clara, CA 95053

Terry Malley (3 yrs., 18-14-1)

Cal St. Chico	S 3*	38	Cal St. Chico 17
UC Davis■	S 10*	27	Cal St. Hayward 7
San Fran. St.■	S 17*	15	UC Davis 21
Cal St. Hayward	S 24	10	Cal St. Sacramento 5
Portland St.	O 1*	13	Southern Utah St. 10
Southern Utah St.■	O 8	29	Cal Lutheran 11
Cal St. Sacramento	O 15*	28	San Fran. St. 7
Cal Lutheran	O 22	6	Cal St. Northridge 7
Cal St. Northridge■	O 29	0	Portland St. 41
St. Mary's (Cal.)	N 5	25	St. Mary's (Cal.) 31
Cal Poly SLO■	N 12*	31	Cal Poly SLO 33

Colors: Broncos Red & White. Nickname: Broncos. II

SAVANNAH STATE ..... Savannah, GA 31404

Bill Davis (9 yrs., 63-35-1)

Fayetteville St.■	S 3*	26	Fayetteville St. 14
Tuskegee	S 10	10	Tuskegee 32
Alabama A&M■	S 17*	9	Alabama A&M 22
Wofford	S 24*	24	Morris Brown 0
Morris Brown	O 1	26	Central Fla. 36
Johnson Smith■	O 8*	16	Clark (Ga.) 13
Clark (Ga.)	O 15	14	Morehouse 19
Morehouse■	O 22	16	Valdosta St. 35
Fort Valley St.■	N 5*	26	Fort Valley St. 7
Albany St. (Ga.)	N 12	7	Albany St. (Ga.) 33

Colors: Blue & Orange. Nickname: Tigers. II

SEWANEE ..... Sewanee, TN 37375

Bill Samko (1 yr., 5-4-0)

Tenn. Wesleyan	S 3	37	Lambuth 19
Lambuth	S 10	17	Millsaps 13
Millsaps■	S 17	42	Earlham 7
Earlham	S 24	0	Centre 14
Centre■	O 1	21	Rhodes 24
Rhodes■	O 8	27	Maryville (Tenn.) 9
Maryville (Tenn.)	O 15	38	Wash. & Lee 13
Wash. & Lee	O 22	13	Rose-Hulman 20
Rose-Hulman■	O 29	12	Emory & Henry 55

Colors: Purple & White. Nickname: Tigers. III

SHIPPENSBURG ..... Shippensburg, PA 17257

Joe Bottiglieri (7 yrs., 17-49-2)

Bloomsburg■	S 10	10	Bloomsburg 24
Kutztown	S 17	13	Kutztown 9
Cheyney	S 24	22	Lock Haven 15
Calif. (Pa.)■	O 1	14	Mansfield 35
Slippery Rock	O 8	26	Calif. (Pa.) 13
Indiana (Pa.)■	O 15	9	Slippery Rock 38
Edinboro	O 22	10	Indiana (Pa.) 28
Clarion■	O 29	18	Edinboro 16
Lock Haven	N 5	0	Clarion 35
Millersville■	N 12	9	Millersville 22

Colors: Red & Blue. Nickname: Red Raiders. II

SIENA ..... Loudonville, NY 12211

Jack DuBois (1st yr. as head coach)

Gallaudet■	S 10	10	Brooklyn 6
Iona	S 24	7	Rensselaer 65
St. John Fisher■	O 1	0	St. John Fisher 6
Marist■	O 8	0	Marist 33
N.Y. Maritime■	O 15	14	N.Y. Maritime 13
Brooklyn	O 29	10	St. John Fisher 20
Catholic■	N 5	0	Coast Guard 50
Coast Guard	N 12		

Colors: Green & Gold. Nickname Indians. III

SIMPSON ..... Indianola, IA 50125

Jim Williams (2 yrs., 4-14-0)

Drake■	S 3	7	Coe 32
Luther	S 17	6	Loras 34
William Penn	S 24	10	Buena Vista 13
Dubuque■	O 1	0	Central (Iowa) 21
Buena Vista■	O 8	21	Wartburg 31
Upper Iowa†	O 15*	26	William Penn 14
Northwestern Minn.	O 22	10	Luther 14
Wartburg■	O 29	21	Upper Iowa 7
Loras	N 5	28	Dubuque 23
Central (Iowa)■	N 12		

Colors: Red & Gold. Nickname: Redmen. III

SLIPPERY ROCK ..... Slippery Rock, PA 16057

George Mihalik (1st yr. as head coach)

Central Conn. St.■	S 10	14	Hillsdale 37
Ashland■	S 17	17	Central Conn. St. 16
Clarion■	S 24	16	New Haven 24
Lock Haven	O 1	36	Edinboro 35
Shippensburg■	O 8	25	Clarion 31
Calif. (Pa.)	O 15	34	Lock Haven 0
Millersville	O 22	38	Shippensburg 9
Indiana (Pa.)■	O 29	17	Calif. (Pa.) 18
Edinboro	N 5	23	Bloomsburg 24
Buffalo	N 12	6	Indiana (Pa.) 21

Colors: Green & White. Nickname: Rockets, The Rock. II

SONOMA STATE ..... Rohnert Park, CA 94928

Marty Fine (1 yr., 5-6-0)

Cal Lutheran	S 10	35	Carroll (Mont.) 26
Cal St. Northridge■	S 17	29	St. Mary's (Cal.) 18
Menlo■	S 24	6	Cal St. Northridge 13
Cal St. Hayward■	O 1	6	Northern Ariz. 55
UC Santa Barb.	O 8	14	San Fran. St. 7
UC Davis	O 15*	24	Cal St. Hayward 6
Humboldt St.■	O 22	19	Menlo 14
St. Mary's (Cal.)	O 29	14	UC Davis 25
Cal St. Chico	N 5*	7	Humboldt St. 49
San Fran. St.■	N 12	12	UC Santa Barb. 22
		18	Cal St. Chico 22

Colors: Navy Blue & White. Nickname: Cossacks. II

■Home games on each schedule. *Night games.

SOUTH DAKOTA ..... Vermillion, SD 57069
Dave Triplett (9 yrs., 64-40-0)

Wis.-Stevens Point■	S 3	17 Washburn	7
Central Mo. St.	S 10	38 Central Mo. St.	14
Nebraska-Omaha■	S 17	10 Nebraska-Omaha	6
South Dak. St.■	S 24	30 South Dak. St.	21
Augustana (S.D.)	O 1	17 Augustana (S.D.)	0
Morningside	O 8	16 Morningside	7
St. Cloud St.	O 15	10 St. Cloud St.	13
Mankato St.■	O 22	17 Mankato St.	23
North Dak. St.	O 29	28 North Dak. St.	12
North Dak.■	N 5	29 North Dak.	30
Northern Colo.	N 12	20 Northern Colo.	27

Colors: Red & White. Nickname: Coyotes. II

SOUTH DAKOTA STATE ..... Brookings, SD 57007
Wayne Haensel (6 yrs., 30-34-0)

Central Mo. St.■	S 3	21 Central Mo. St.	17
Montana	S 10	7 North Dak. St.	43
North Dak. St.■	S 17	21 South Dak.	30
South Dak.	S 24	28 Nebraska-Omaha	24
Nebraska-Omaha	O 1*	17 Augustana (S.D.)	28
Augustana (S.D.)■	O 8	38 Morningside	14
Morningside	O 15	10 St. Cloud St.	33
St. Cloud St.■	O 22	24 North Dak.	9
North Dak.	O 29	21 Northern Colo.	17
Northern Colo.■	N 5	21 Mankato St.	26
Mankato St.	N 12		

Colors: Yellow & Blue. Nickname: Jackrabbits. II

SE MASSACHUSETTS . North Dartmouth, MA 02747
Paul Harrison (1st yr. as head coach)

Maine Maritime	S 10
Western New Eng.	S 17
Mass.-Boston■	S 24
Worcester St.	O 1
Bri'water (Mass.)■	O 8
Fitchburg St.■	O 15
Framingham St.	O 22
Westfield St.■	O 29
Mass. Maritime	N 5

Unavailable

Colors: Gold & Blue. Nickname: Corsairs. III

SE MISSOURI ST. .... Cape Girardeau, MO 63701
Bill Maskill (1st yr. as head coach)

Troy St.	S 3*	18 Troy St.	17
Murray St.■	S 10*	12 Murray St.	30
Mississippi Col.	S 17*	13 Tenn.-Martin	25
Central Mo. St.■	O 1	28 Delta St.	35
Northeast Mo. St.	O 8	49 Northwest Mo. St.	0
Lincoln (Mo.)■	O 15	31 Lincoln (Mo.)	9
Missouri-Rolla	O 22	24 Central Mo. St.	24
Grand Valley St.	O 29	24 Southwest Bapt.	31
Northwest Mo. St.	N 5	21 Northeast Mo. St.	9
Southwest Bapt.■	N 12	16 Missouri-Rolla	0
		30 Mississippi Col.	28

Colors: Red & Black. Nickname: Indians. II

SOUTHERN CONN. STATE ... New Haven, CT 06515
Richard Cavanaugh (3 yrs., 12-17-0)

East Stroudsburg	S 10	30 Kutztown	13
Millersville	S 17*	21 Connecticut	38
Springfield	S 23*	16 Millersville	27
American Int'l■	O 1	20 Springfield	21
Lock Haven	O 8	24 American Int'l	45
Central Fla.	O 15*	3 Wofford	10
New Haven	O 22	10 New Haven	42
Connecticut	O 29	10 Northeastern	51
Central Conn. St.■	N 5	0 Central Conn. St.	20
Indiana (Pa.)■	N 12	13 East Stroudsburg	31

Colors: Blue & White. Nickname: Owls. II

SOUTHERN UTAH STATE .... Cedar City, UT 84720
Jack Bishop (7 yrs., 43-26-2)

Northern Ariz.	S 3*	38 Fort Lewis	20
Angelo St.	S 10*	41 Western St. (Col.)	10
Mesa■	S 17*	26 Weber St.	36
Weber St.	S 24*	6 Portland St.	38
Cal St. Sacramento■	O 1*	23 Cal Lutheran	18
Santa Clara	O 8	10 Santa Clara	13
N.M. Highlands■	O 15*	42 Fort Lewis	41
Portland St.	O 22*	36 Cal St. Northridge	56
Cal Lutheran■	O 29	7 Cal St. Sacramento	19
Cal Poly SLO	N 5*	10 Cal Poly SLO	7
Cal St. Northridge■	N 12	24 Mesa	45

Colors: Scarlet, Royal Blue & White. Nickname: Thunderbirds. II

SOUTHWEST BAPTIST ..... Bolivar, MO 65613
Jim Hall (1st yr. as head coach)

Arkansas Tech	S 3*	37 Central Meth.	7
Ark.-Monticello■	S 10	31 William Jewell	28
Evangel■	S 17	24 Mid-America Naz.	14
Mo.Valley■	S 24	34 Mo.Valley	20
Lincoln (Mo.)■	O 1	3 Central Mo. St.	41
Missouri-Rolla	O 8	31 Millikin	6
Northwest Mo. St.■	O 15	20 Ark.-Monticello	40
Northeast Mo. St.	O 29	31 Southeast Mo. St.	24
Central Mo. St.■	N 5	21 Evangel	24
Southeast Mo. St.	N 12	36 Lincoln (Mo.)	27
		10 Missouri-Rolla	35

Colors: Purple & White. Nickname: Bearcats. II

SPRINGFIELD ..... Springfield, MA 01109
Mike DeLong (6 yrs., 26-29-1)

Worcester Poly	S 9*	21 American Int'l	28
American Int'l■	S 16*	21 Southern Conn.	20
Southern Conn.■	S 23*	27 Western Conn.	3
Ithaca	O 1	10 Norwich	6
Norwich■	O 7*	3 Central Conn. St.	22
Central Conn. St.■	O 15	48 Cortland St.	28
Cortland St.	O 22	16 New Haven	19
New Haven	O 29	24 LIU-C.W. Post	0
LIU-C.W. Post■	N 5	25 American Int'l	25
American Int'l	N 12		

Colors: Maroon & White. Nickname: Chiefs. II

STONY BROOK ..... Stony Brook, NY 11794
Sam Kornhauser (4 yrs., 17-18-0)

Ramapo	S 10	34 Ramapo	8
Hofstra■	S 17	3 Hofstra	24
St. John's (N.Y.)	S 23*	0 Cortland St.	23
Iona■	O 1	7 Kean	14
LIU-C.W. Post	O 8	48 Brooklyn	12
Brooklyn	O 14*	6 Fordham	14
Fordham■	O 22	3 St. John's (N.Y.)	21
Merchant Marine	O 29	26 St. Peter's	0
St. Peter's■	N 5	24 Brockport St.	7
Pace■	N 12		

Colors: Scarlet & Gray. Nickname: Patriots. III

SUSQUEHANNA ..... Selinsgrove, PA 17870
Rocky Rees (3 yrs., 22-10-0)

Muhlenberg	S 10	51 Muhlenberg	22
Moravian	S 17	21 Moravian	0
Wilkes■	S 24	30 Wilkes	12
Dickinson	O 1	28 Upsala	0
Delaware Valley	O 8	22 Delaware Valley	7
Lebanon Valley■	O 15	47 Lebanon Valley	18
Widener■	O 22	18 Widener	29
Juniata	O 29	14 Juniata	13
Lycoming	N 5	6 Lycoming	7
Albright■	N 12	29 Albright	0

Colors: Orange & Maroon. Nickname: Crusaders. III

SWARTHMORE ..... Swarthmore, PA 19081
Fran Meagher (3 yrs., 10-18-0)

Widener■	S 10	0 Widener	35
Johns Hopkins■	S 17	24 Johns Hopkins	21
Gettysburg	S 24	13 Gettysburg	43
Ursinus■	O 1	0 Ursinus	3
Muhlenberg	O 8	9 Muhlenberg	30
FDU-Madison■	O 15	24 FDU-Madison	20
Dickinson	O 22	20 Dickinson	23
Frank. & Marsh.■	O 29	0 Frank. & Marsh	19
Western Md.	N 5	3 Western Md.	14
Allegheny	N 12	24 Allegheny	30

Colors: Garnet & White. Nickname: Little Quakers. III

TENNESSEE-MARTIN ..... Martin, TN 38238
Don McLeary (4 yrs., 18-22-0)

Murray St.	S 3*	6 Murray St.	34
Henderson St.■	S 10*	30 Austin Peay	10
Valdosta St.■	S 17	25 Southeast Mo. St.	13
Mississippi Col.	S 24*	10 Valdosta St.	24
Delta St.■	O 1	24 Mississippi Col.	34
North Ala.	O 8	14 Delta St.	17
Samford	O 15	0 North Ala.	3
Jacksonville St.■	O 22	28 Jacksonville St.	17
Troy St.	O 29	21 Troy St.	31
Livingston■	N 5	27 Livingston	26
West Ga.	N 12	17 West Ga.	12

Colors: Orange, White, Royal Blue. Nickname: Pacers. II

■Home games on each schedule. *Night games.

TEXAS A&I ..... Kingsville, TX 78363

Ron Harms (19 yrs., 114-74-4)

Southwest Tex. St.■	S 3*	20 Southwest Tex. St.	0
Texas Southern	S 10*	52 Idaho St.	51
Portland St.	S 24	35 Sam Houston St.	45
Cameron■	O 1*	43 Lamar	14
East Tex. St.	O 8*	21 Central St. (Okla.)	15
Central St. (Okla.)■	O 15*	42 East Tex. St.	6
West Tex. St.■	O 22*	39 Cameron	20
Eastern N. Mex	O 29	44 West Tex. St.	20
Abilene Christian■	N 5*	30 Eastern N. Mex.	7
Angelo St.	N 12	35 Abilene Christian	28
		6 Angelo St.	13

Colors: Blue & Gold. Nickname: Javelinas. II

THIEL ..... Greenville, PA 16125

Dale A. Liston (6 yrs., 26-28-0)

Oberlin	S 10	11 Oberlin	8
Allegheny	S 17	0 John Carroll	40
Hiram■	S 24	7 Wash. & Jeff.	48
John Carroll■	O 1	14 Grove City	31
Wash. & Jeff.■	O 8	7 Carnegie Mellon	31
Grove City	O 15	6 Allegheny	28
Carnegie Mellon	O 22	38 Bethany (W.Va.)	24
Duquesne■	O 29	0 Hiram	35
Bethany (W.Va.)	N 5		

Colors: Blue & Gold. Nickname: Tomcats. III

TRENTON STATE ..... Ewing Township, NJ 08650

Eric Hamilton (11 yrs., 64-42-2)

Upsala†	S 11	21 Upsala	6
Wm. Paterson■	S 16*	10 Wm. Paterson	13
Gallaudet■	S 23*	13 Wagner	41
Glassboro St.■	S 30*	22 Glassboro St.	44
Western Conn	O 8*	17 Western Conn.	14
Pace■	O 15	51 Pace	53
Jersey City St.■	O 21*	41 Jersey City St.	20
Montclair St.	O 29*	10 Montclair St.	34
Kean■	N 4*	6 Kean	21
Ramapo	N 12	38 Ramapo	14

Colors: Navy Blue & Gold. Nickname: Lions. III

TRINITY (CONNECTICUT) ..... Hartford, CT 06106

Don Miller (21 yrs., 110-55-3)

Colby	S 24	28 Bowdoin	14
Bowdoin■	O 1	28 Bates	21
Williams■	O 8	28 Williams	0
Hamilton	O 15	42 Tufts	16
Bates	O 22	14 Hamilton	9
Coast Guard■	O 29	6 Coast Guard	30
Amherst■	N 5	10 Amherst	13
Wesleyan	N 12	48 Wesleyan	7

Colors: Blue & Gold. Nickname: Bantams. III

TRINITY (TEXAS) ..... San Antonio, TX 78284

Gene Norris (14 yrs., 49-71-4)

Rhodes■	S 17	13 Austin	26
Millsaps	S 24	0 Rhodes	32
Claremont-M-S	O 8	10 Millsaps	33
Rochester	O 15*	24 Washington (Mo.)	22
Colorado Col.■	O 22	7 Central (Iowa)	47
Chicago■	O 29	14 Colorado Col.	0
Millsaps■	N 5	26 Macalester	31

Colors: Maroon & White. Nickname: Tigers. III

TROY STATE ..... Troy, AL 36081

Robert Maddox (1st yr. as head coach)

Southeast Mo. St.■	S 3*	17 Southeast Mo. St.	18
Livingston■	S 10*	17 Nicholls St.	17
Central Fla.	S 17*	45 West Tex. St.	0
West Ga.	S 24	24 Livingston	17
Valdosta St.■	O 1*	44 West Ga.	6
Mississippi Col.	O 8*	44 Valdosta St.	7
Delta St.■	O 15*	48 Mississippi Col.	21
North Ala.	O 22*	38 Delta St.	6
Tenn.-Martin■	O 29	38 North Ala.	3
Jacksonville St.	N 5*	31 Tenn.-Martin	21
		14 Jacksonville St.	9
		Division II Playoffs	
		45 Winston-Salem	14
		31 Central Fla.	10
		31 Portland St.	17

Colors: Cardinal, Grey & Black. Nickname: Trojans. II

TUFTS ..... Medford, MA 02155

Duane Ford (3 yrs., 14-9-1)

Wesleyan	S 24	21 Wesleyan	18
Williams■	O 1	19 Worcester Poly	16
Colby	O 8	14 Bowdoin	45
Middlebury	O 15	16 Trinity (Conn.)	42
Bowdoin■	O 22	15 Williams	29
Amherst	O 29	13 Amherst	14
Hamilton■	N 5	27 Colby	10
Bates■	N 12	24 Bates	20

Colors: Blue & Brown. Nickname: Jumbos. III

TUSKEGEE ..... Tuskegee Inst., AL 36088

James Martin (4 yrs., 18-19-1)

Savannah St.■	S 10	23 Florida A&M	0
Morris Brown■	S 17	32 Savannah St.	10
Clark (Ga.)	S 24	27 Morris Brown	6
Albany St. (Ga.)	O 1	21 Clark (Ga.)	9
Morehouse†	O 15*	20 Albany St. (Ga.)	7
Hampton■	O 22	27 Morehouse	6
Fort Valley St.	O 29	14 Hampton	23
Alabama A&M■	N 12	17 Fort Valley St.	14
		41 Miles	6
		7 Alabama A&M	10

Colors: Old Gold & Crimson. Nickname: Golden Tigers. II

UNION (NEW YORK) ..... Schenectady, NY 12308

Al Bagnoli (6 yrs., 50-12-0)

Frank. & Marsh.■	S 10	28 Frank. & Marsh.	34
Rochester	S 17	20 Rochester	24
Hobart■	S 24	18 Hobart	3
Albany St. (N.Y.)	O 1*	36 Colby	7
Rensselaer■	O 15	30 Worcester Poly	17
Coast Guard■	O 22	17 Rensselaer	29
Norwich	N 5	42 Coast Guard	44
Hamilton	N 12	31 Williams	7
		9 Middlebury	7
		7 Hamilton	17

Colors: Garnet. Nickname: Dutchmen. III

UPPER IOWA ..... Fayette, IA 52142

Todd Simonsen (2 yrs., 1-18-0)

Hamline	S 10	0 Wis.-Superior	52
Wartburg	S 17	0 Central (Iowa)	13
Central (Iowa)	S 24	13 William Penn	19
William Penn■	O 1	7 Loras	32
Luther	O 8	20 Dubuque	44
Simpson†	O 15*	6 Buena Vista	16
Buena Vista■	O 22	16 North Central	33
Dubuque	O 29	7 Simpson	21
Lakeland†	N 4*	14 Wartburg	6
Loras■	N 12	0 Luther	7

Colors: Blue & White. Nickname: Peacocks. III

UPSALA ..... East Orange, NJ 07019

Vince Capraro (6 yrs., 17-46-0)

Trenton St.†	S 11	6 Trenton St.	21
Lycoming■	S 17	0 Lycoming	7
Albright	S 24*	7 Albright	3
Jersey City St.■	O 1	13 Wilkes	21
Wilkes	O 8	9 Moravian	36
Moravian■	O 15	14 Lebanon Valley	16
Delaware Valley	O 22	21 Delaware Valley	39
Lebanon Valley■	O 29	0 Susquehanna	28
Widener	N 5	7 Widener	47
Juniata	N 12	6 Juniata	37

Colors: Blue & Gray. Nickname: Vikings. III

URSINUS ..... Collegeville, PA 19426

Steve Gilbert (1st yr. as head coach)

Georgetown■	S 10	0 Frank. & Marsh.	21
Frank. & Marsh.	S 17	24 Western Md.	14
Western Md.■	S 24	3 Swarthmore	0
Swarthmore	O 1	16 Johns Hopkins	34
Johns Hopkins■	O 8	0 Gettysburg	6
Gettysburg	O 15	27 Catholic	7
Catholic	O 22	8 Muhlenberg	33
Muhlenberg■	O 29	7 Wash. & Lee	21
Wash. & Lee	N 5	10 Dickinson	17
Dickinson■	N 12		

Colors: Red, Old Gold, Black. Nickname: Bears. III

■Home games on each schedule. *Night games.

VALDOSTA STATE ..... Valdosta, Ga. 31698
Mike Cavan (2 yrs., 15-6-0)

Fort Valley St.†	S 10*	21 Fort Valley St.	14
Tenn.-Martin	S 17	19 Livingston	9
Jacksonville St. ■	S 24	24 Tenn.-Martin	10
Troy St.	O 1*	27 Jacksonville St.	10
Livingston■	O 8	7 Troy St.	44
West Ga.	O 15	49 West Ga.	14
Central Fla.■	O 22	35 Savannah St.	16
Mississippi Col.■	O 29	12 Mississippi Col.	20
Delta St.	N 5	21 Delta St.	24
North Ala.■	N 12	16 North Ala.	17

Colors: Red and Black. Nickname: Blazers. II

VALPARAISO ..... Valparaiso, IN 46383
Bill Koch (11 yrs., 42-63-2)

Wis.-Oshkosh	S 10*	0 Wis.-Oshkosh	3
Wayne St. (Mich.)■	S 17	9 St. Ambrose	49
Wis.-Stevens Point■	S 24	32 St. Joseph's (Ind.)	3
Indianapolis	O 1	35 Franklin	56
Franklin■	O 8	28 Evansville	14
Butler■	O 15	0 Indianapolis	27
Ashland	O 22	21 Ferris St.	18
Evansville■	O 29	22 Butler	29
Dayton	N 5	15 Ashland	56
St. Joseph's (Ind.)	N 12		

Colors: Brown & Gold. Nickname: Crusaders. II

VIRGINIA STATE ..... Petersburg, VA 23803
George Moody (7 yrs., 32-37-2)

West Va. St.	S 3	36 West Va. St.	36
Central St. (Ohio)■	S 10	13 North Ala.	25
Johnson Smith■	S 17	10 Johnson Smith	3
St. Paul's ■	S 24	64 St. Paul's	7
Livingstone■	O 1	34 Livingstone	14
Hampton■	O 8	26 Elizabeth City St.	20
Howard■	O 15	14 Howard	56
Elizabeth City St.	O 22*	47 Dist. Columbia	0
Virginia Union	O 29	12 Virginia Union	6
Norfolk St.■	N 5	35 Norfolk St.	10
		19 Hampton	23

Colors: Orange & Navy Blue. Nickname: Trojans. II

VIRGINIA UNION ..... Richmond, VA 23220
Joe Taylor (5 yrs., 30-20-2)

Morgan St.■	S 3*	7 Morgan St.	3
N.C. Central	S 10	24 N.C. Central	26
Hampton■	S 17	14 Hampton	7
Winston-Salem	S 24*	6 Winston-Salem	32
St. Paul's■	O 1*	28 St. Paul's	7
Elizabeth City St.	O 8*	25 Kentucky St.	7
Norfolk St.	O 22	37 Norfolk St.	6
Virginia St.■	O 29	6 Virginia St.	12
South Caro. St.	N 5	24 South Caro. St.	22
		47 Elizabeth City St.	14

Colors: Steel Gray & Maroon. Nickname: Panthers. II

WABASH ..... Crawfordsville, IN 47933
Greg Carlson (5 yrs., 34-13-1)

Albion■	S 17	27 Ohio Wesleyan	7
Anderson■	S 24	35 Albion	33
Hope	O 1	27 Hope	14
MacMurray■	O 8	16 Baldwin-Wallace	37
Washington (Mo.)	O 15	35 Washington (Mo.)	0
Ohio Wesleyan	O 22	35 Anderson	14
Carroll (Wis.)■	O 29	27 Taylor	17
Cumberland	N 5	34 Ky. Wesleyan	7
DePauw ■	N 12	51 Cumberland	22
		11 DePauw	33

Colors: Scarlet & White. Nickname: Little Giants. III

WAGNER ..... Staten Island, NY 10301
Walt Hameline (7 yrs., 62-13-2)

Ferrum■	S 10	14 Wm. Paterson	0
St. John's (N.Y.)■	S 17	24 Montclair St.	17
Dist. Columbia■	S 24	30 St. John's (N.Y.)	14
Montclair St.†	O 1	41 Trenton St.	13
Newport News App.■	O 8	20 Buffalo	0
Hofstra ■	O 15	28 Hofstra	35
Merchant Marine■	O 22	16 Merchant Marine	14
LIU-C.W. Post	O 29	46 LIU-C.W. Post	29
Wm. Paterson	N 11*	27 Western Conn.	3
		59 Pace	7
		Division III Playoffs	
		38 Rochester	14
		21 Fordham	0
		20 Emory & Henry	15
		19 Dayton	3

Colors: Green & White. Nickname: Seahawks. III

WARTBURG ..... Waverly, IA 50677
Don Canfield (15 yrs., 80-58-1)

Coe■	S 10	28 Cornell College	14
Upper Iowa ■	S 17	35 Coe	17
Drake	S 24	17 Loras	14
Loras	O 1	9 Luther	13
Central (Iowa)■	O 8	31 Simpson	21
Buena Vista	O 15	23 Dubuque	19
Dubuque■	O 22	7 Central (Iowa)	19
Simpson	O 29	13 Buena Vista	23
Luther■	N 5	6 Upper Iowa	14
William Penn	N 12	17 William Penn	10

Colors: Orange & Black. Nickname: Knights. III

WASHBURN ..... Topeka, KS 66621
Larry Elliott (9 yrs., 50-39-1)

Northwest Mo. St.■	S 10*	7 South Dak	17
Central Mo. St.	S 17	27 Northwest Mo. St.	29
Northeast Okla.	S 24*	17 Central Mo. St.	26
Mo. Western■	O 1*	23 Northeast Okla.	21
Kearney St.	O 8	31 Mo. Western	6
Wayne St. (Neb.)■	O 15	28 Kearney St	0
Mo. Southern	O 22	29 Wayne St. (Neb.)	25
Pittsburg St.■	O 29	14 Mo. Southern	32
Fort Hays St.	N 5	0 Pittsburg St.	44
Emporia St.■	N 12	49 Fort Hays St.	12
		28 Emporia St	21

Colors: Blue, White & Gold. Nickname: Ichabods. II

WASHINGTON (MISSOURI) ... St. Louis, MO 63130
Ken Woody (3 yrs., 6-22-0)

Carnegie Mellon■	S 10*	17 Chicago	15
Rose-Hulman	S 17	20 Rose-Hulman	49
Rochester■	S 24*	13 Rochester	24
Rhodes	O 1	22 Trinity (Tex.	24
Central Meth.■	O 8*	0 Wabash	35
Wabash ■	O 15	23 MacMurray	33
Hofstra	O 22	10 Hofstra	57
Case Reserve■	O 29*	16 Millsaps	28
Chicago	N 5	8 Carnegie Mellon	35
Wash. & Lee■	N 12		

Colors: Red & Green. Nickname: Battling Bears. III

WASH. AND JEFF. ..... Washington, PA 15301
John Luckhardt (6 yrs., 42-16-1)

Juniata	S 10	17 Ohio Wesleyan	16
John Carroll	S 24	24 Catholic	7
Grove City■	O 1	33 Randolph-Macon	0
Thiel	O 8	42 Grove City	10
Bethany (W.Va.)■	O 15	48 Thiel	7
Duquesne■	O 22	55 Bethany (W.Va.)	13
Hiram	O 29	26 Hiram	7
Carnegie Mellon■	N 5	38 Carnegie Mellon	36
Ithaca	N 12	24 John Carroll	3
		Division III Playoffs	
		23 Allegheny	17
		16 Emory & Henry	23

Colors: Red & Black. Nickname: Presidents. III

WASHINGTON AND LEE ..... Lexington, VA 24450
Gary Fallon (10 yrs., 48-47-0)

Emory & Henry■	S 10	19 Emory & Henry	42
Centre	S 24	17 Centre	10
Randolph-Macon■	O 1	35 Randolph-Macon	28
Maryville (Tenn.)	O 8	19 Maryville (Tenn.)	24
Hampden-Sydney■	O 15	7 Hampden-Sydney	35
Sewanee ■	O 22	13 Sewanee	38
Bridgewater (Va.)	O 29	7 Bridgewater (Va.)	21
Ursinus■	N 5	21 Ursinus	7
Washington (Mo.)	N 12	14 Georgetown	28

Colors: Royal Blue & White. Nickname: Generals. III

WAYNE STATE (MICHIGAN) ..... Detroit, MI 48202
Joe Horn (1 yr., 4-6-0)

Calif. (Pa.)	S 3	9 Calif. (Pa.)	3
Valparaiso	S 17	17 Dayton	27
Northern Mich.■	S 24	7 Ashland	30
Grand Valley St.■	O 1	0 Grand Valley St.	28
Hillsdale	O 8	6 Hillsdale	18
Ashland■	O 15	29 Michigan Tech	22
Northwood	O 22	41 Northwood	0
Saginaw Valley■	O 29	17 Saginaw Valley	20
Findlay	N 5	23 Tiffin	2
Ferris St.	N 12	28 Ferris St.	37

Colors: Green & Gold. Nickname: Tartars. II

■Home games on each schedule. *Night games.

WAYNE STATE (NEBRASKA) ....Wayne, NE 68787
Pete Champman (7 yrs., 28-43-1)

Nebraska-Omaha	S 3*	0	Nebraska-Omaha 49
St. Cloud St.■	S 10	14	Augustana (S.D.) 27
Baker■	S 17	14	Southwestern Minn. 55
Mo. Western	S 24*	10	Mo. Western 10
Emporia St.	O 1	12	Emporia St. 21
Fort Hays St.■	O 8	24	Fort Hays St. 29
Washburn	O 15	25	Washburn 29
Pittsburg St.■	O 22	6	Pittsburg St. 76
Mo. Southern	O 29	12	Mo. Southern 10
Kearney St.■	N 5	7	Kearney St. 17
Northern Iowa	N 12*		

Colors: Black & Gold. Nickname: Wildcats. II

WESLEY (DELAWARE) ..... Dover, DE 19901
Tim Keating (1st yr. as head coach)

Jersey City St.	S 10	7	Jersey City St. 23
Frostburg St.■	S 17	0	Frostburg St. 37
Kean	S 24	7	Western Conn. 24
Catholic	O 1	7	Newport News App. 46
Wm. Paterson■	O 8	0	Wm. Paterson 34
Salisbury St.	O 15	0	Salisbury St. 63
Glassboro St.	O 21*	7	Kean 56
Ferrum■	N 5	12	Gallaudet 34
Gallaudet■	N 12	12	Ferrum 41

Colors: Blue & White. Nickname: Wolverines. III

WESLEYAN .....Middletown, CT 06457
Kevin Spencer (1 yr., 1-7-0)

Tufts■	S 24	18	Tufts 21
Bates	O 1	7	Middlebury 14
Coast Guard	O 8	7	Coast Guard 15
Colby■	O 15	14	Hamilton 25
Amherst■	O 22	12	Amherst 21
Hamilton	O 29	13	Bowdoin 12
Williams	N 5	7	Williams 35
Trinity (Conn.)■	N 12	7	Trinity (Conn.) 48

Colors: Red & Black. Nickname: Cardinals. III

WEST CHESTER ..... West Chester, PA 19383
Danny Hale (4 yrs., 31-11-0)

American Int'l	S 10	31	Indiana (Pa.) 7
Millersville	S 24	30	American Int'l 3
Bloomsburg■	S 30*	21	Delaware 28
Kutztown ■	O 7*	39	Bloomsburg 14
Clarion	O 15	30	Kutztown 13
East Stroudsburg■	O 22	49	Edinboro 28
Cheyney■	O 28*	28	East Stroudsburg 7
Mansfield■	N 5	44	Cheyney 15
Delaware	N 12	54	Mansfield 19
		44	Millersville 8
		9	Indiana (Pa.) 21

Colors: Purple & Gold. Nickname: Golden Rams. II

WEST GEORGIA .....Carrollton, GA 30118
Frank Vohun (3 yrs., 11-21-0)

Central Fla.	S 10*	6	Ga. Southwestern 7
Jacksonville St.	S 17*	21	Clark (Ga.) 0
Troy St.■	S 24	6	Jacksonville St. 17
Livingston	O 1*	6	Troy St. 44
Samford■	O 8	14	Livingston 17
Valdosta St. ■	O 15	14	Central Fla. 52
Mississippi Col.	O 22*	14	Valdosta St. 49
Delta St.■	O 29	7	Mississippi Col. 37
North Ala.	N 5	9	Delta St. 40
Tenn.-Martin■	N 12	23	North Ala. 13
		12	Tenn.-Martin 17

Colors: Red & Blue. Nickname: Braves. II

WEST TEXAS ST. .....Canyon, Tex. 79016
Steve Graf (1st yr. as head coach)

Lamar	S 3*	3	S.F. Austin St. 7
Northeast Mo. St.■	S 10	25	Central St. (Okla.) 8
Northwest Mo. St.	S 24	0	Troy St. 45
Angelo St.■	O 1*	16	Mississippi Col. 28
Cameron	O 8*	27	East Central (Okla.) 17
East Tex. St.■	O 15	7	Angelo St. 36
Texas A&I	O 22*	35	East Tex. St. 34
Central St. (Okla.)	O 29	20	Texas A&I 44
Eastern N. Mex.■	N 5*	33	Northwest Mo. St. 21
Abilene Christian	N 12	29	Eastern N. Mex. 7
		17	Abilene Christian 27

Colors: Maroon & White. Nickname: Buffaloes. II

WESTERN CONN. ST. .....Danbury, CT 06810
Chris Rippon (1 yr., 1-8-1)

Norwich■	S 10*	20	Norwich 20
Albany St. (N.Y.)	S 17*	12	Albany St. (N.Y.) 13
Wm. Paterson	S 23*	24	Wesley (Del.) 7
Cortland St.	O 1	3	Springfield 27
Trenton St.■	O 8*	14	Trenton St. 17
St. Lawrence■	O 15	16	St. Lawrence 17
Central Conn. St.	O 22	0	Central Conn. St. 14
Brockport St.■	O 29	16	Wilmington (Ohio) 34
Salisbury St.	N 5	3	Wagner 27
Kean	N 12	14	Kean 30

Colors: Blue & White. Nickname: Colonials. III

WESTERN MARYLAND ...Westminster, MD 21157
Dale Sprague (3 yrs., 3-24-1)

Albright	S 10*	7	Albright 13
Gettysburg■	S 17	7	Gettysburg 40
Ursinus	S 24	14	Ursinus 24
Muhlenberg■	O 1	0	Muhlenberg 27
Randolph-Macon	O 8	14	Randolph-Macon 14
Dickinson■	O 15	0	Dickinson 26
Frank. & Marsh.	O 22	13	Frank. & Marsh. 14
FDU-Madison■	O 29	13	FDU-Madison 14
Swarthmore■	N 5	14	Swarthmore 3
Johns Hopkins	N 12	16	Johns Hopkins 21

Colors: Green & Gold. Nickname: Green Terrors. III

WEST. NEW ENGLAND .....Springfield, MA 01119
Jim Talarico (1 yr., 2-6-0)

Worcester St.	S 10	6	Bri'water (Mass.) 9
Southeastern Mass. ■	S 17	26	Fitchburg St. 13
Nichols■	S 24	21	Westfield St. 28
Curry	O 1	7	Nichols 34
Mass.-Boston	O 8	14	Lowell 16
Maine Maritime■	O 15	13	Curry 49
Plymouth St.	O 22	7	Plymouth St. 49
Lowell	O 29	12	Maine Maritime 7
Bri'water (Mass.)■	N 5		

Colors: Blue & Gold. Nickname: Golden Bears. III

WESTFIELD STATE ..... Westfield, Mass. 01085
Jack Murdock (2 yrs., 11-7-0)

Nichols	S 10	20	Nichols 0
Curry■	S 16*	7	Plymouth St. 17
Fitchburg St.	S 24	21	Lowell 14
Mass. Maritime■	S 30	28	Western New Eng. 21
Plymouth St.■	O 7*	28	Framingham St. 7
Worcester St.	O 15	36	Mass. Maritime 16
Bri'water (Mass.)■	O 22	21	Worcester St. 26
Southeastern Mass.	O 29	7	Bri'water (Mass.) 35
Framingham St.■	N 4*	35	Fitchburg St. 9

Colors: Navy and White. Nickname: Owls. III

WHEATON (ILLINOIS) .....Wheaton, IL 60187
J. R. Bishop (6 yrs., 30-24-0)

Ill. Wesleyan	S 17	28	Northeast Ill. 7
Carthage■	S 24	14	Carthage 21
Millikin	O 1	13	Millikin 30
North Central■	O 8	6	North Central 10
Augustana (Ill.)	O 15	6	Augustana (Ill.) 28
Elmhurst■	O 22	14	Elmhurst 31
North Park	O 29	30	North Park 9
Carroll (Wis.)■	N 5	0	Carroll (Wis.) 24
Olivet Ill.	N 12	27	Ill. Wesleyan 21

Colors: Orange & Blue. Nickname: Crusaders. III

WHITTIER .....Whittier, CA 90608
Hugh Mendez (8 yrs., 45-32-0)

La Verne■	S 17*	7	Menlo 14
Humboldt St.■	S 24*	15	Azusa-Pacific 12
Claremont-M-S	O 1	14	UC Santa Barb. 7
Azusa-Pacific■	O 8*	0	San Diego 28
San Diego■	O 15*	14	Claremont-M-S 21
Redlands	O 22*	42	Redlands 12
Pomona-Pitzer	O 29	17	La Verne 12
Claremont-M-S■	N 5*	5	Pomona-Pitzer 13
Occidental■	N 12*	10	La Verne 13
		0	Occidental 6

Colors: Purple & Gold. Nickname: Poets. III

■Home games on each schedule. *Night games.

WIDENER ..... Chester, PA 19013

Bill Manlove (19 yrs., 155-40-0)

Swarthmore	S 10	35 Swarthmore	0
Lebanon Valley ■	S 17	24 Lebanon Valley	7
Moravian■	S 24	19 Moravian	24
Juniata	0 1	27 Juniata	16
Lycoming ■	0 8	24 Lycoming	17
Albright	0 15*	19 Albright	0
Susquehanna	0 22	29 Susquehanna	18
Wilkes ■	0 29	16 Wilkes	24
Upsala■	N 5	47 Upsala	7
Delaware Valley	N 12	36 Delaware Valley	12

Colors: Columbia Blue & Gold. Nickname: Pioneers. III

WILKES ..... Wilkes-Barre, PA 18766

Bill Unsworth (6 yrs., 22-34-1)

Cortland St.	S 10	30 Cortland St.	28
Albright■	S 17	24 Albright	7
Susquehanna	S 24	12 Susquehanna	30
Moravian	0 1	7 Moravian	0
Upsala■	0 8	21 Upsala	13
Delaware Valley■	0 15	28 Delaware Valley	27
Lebanon Valley	0 22	41 Lebanon Valley	20
Widener	0 29	24 Widener	16
Juniata■	N 5	22 Juniata	57
Lycoming■	N 12	10 Lycoming	14

Colors: Navy & Gold. Nickname: Colonels. III

WILLAMETTE ..... Salem, OR 97301

Joe Broeker (6 yrs., 17-33-4)

Western Wash.	S 17	13 Western Wash.	28
Southern Ore.	S 24*	12 Southern Ore.	23
Western Ore.■	0 1	13 Western Ore.	19
Whitworth (Wash.)■	0 8	17 Whitworth (Wash.)	7
Eastern Ore.	0 15	29 Eastern Ore.	22
Oregon Tech■	0 22	24 Oregon Tech	44
Linfield	0 29	21 Linfield	38
Pacific (Ore.)■	N 5	24 Pacific (Ore.)	24
Lewis & Clark■	N 12	27 Lewis & Clark	17

Colors: Cardinal Red & Gold. Nickname: Bearcats . III

WILLIAM PATERSON ..... Wayne, NJ 07470

John Crea (6 yrs., 28-31-1)

Pace	S 10	0 Wagner	14
Trenton St.	S 16*	10 Pace	9
Western Conn.■	S 23*	13 Trenton St.	10
Kean■	S 30*	62 Brooklyn	6
Wesley (Del.)	0 8	17 Kean	10
Montclair St.	0 15*	34 Wesley (Del.)	0
Ramapo■	0 21*	0 Montclair St.	12
Jersey City St.■	0 28*	31 Ramapo	12
Glassboro St.	N 4*	24 Jersey City St.	14
Wagner■	N 11*	7 Glassboro St.	8

Colors: Orange & Black. Nickname: Pioneers. III

WILLIAM PENN ..... Oskaloosa, IA 52577

Paul Vosburgh (3 yrs., 11-18-1)

Iowa Wesleyan■	S 3*	0 Iowa Wesleyan	27
Millikin■	S 10*	13 Culver-Stockton	10
Central (Iowa)	S 17	0 Luther	31
Simpson■	S 24	19 Upper Iowa	13
Upper Iowa	0 1	28 Buena Vista	25
Loras■	0 8	7 Central (Iowa)	37
Dubuque	0 15	14 Simpson	26
Luther■	0 22	6 Dubuque	37
Buena Vista	N 5	17 Loras	10
Wartburg■	N 12	10 Wartburg	17

Colors: Navy Blue & Gold. Nickname: The Statesmen. III

WILLIAMS ..... Williamstown, MA 01267

Dick Farley (1 yr., 4-4-0)

Hamilton■	S 24	7 Middlebury	17
Tufts	0 1	6 Hamilton	17
Trinity (Conn.)	0 8	0 Trinity (Conn.)	28
Bates■	0 15	24 Bowdoin	8
Colby	0 22	29 Tufts	15
Middlebury■	0 29	7 Union (N.Y.)	31
Wesleyan■	N 5	35 Wesleyan	7
Amherst	N 12	25 Amherst	7

Colors: Purple.. Nickname: Ephs. III

■Home games on each schedule. *Night games.

WINONA STATE ..... Winona, MN 55987

Dave Bassore (1 yr., 3-8-0)

Wis.-Eau Claire	S 3*	25 Wis.-LaCrosse	21
Wis.-LaCrosse	S 10	10 Wis.-Eau Claire	11
Grand Valley St.■	S 17	16 Grand Valley St.	50
Minn.-Duluth	S 24	16 Bemidji St.	7
Southwestern Minn.■	0 1	10 Minn.-Duluth	28
Moorhead St.	0 8	27 Southwestern Minn.	38
Michigan Tech■	0 15	13 Moorhead St.	31
Minn.-Morris■	0 22	6 St. Ambrose	31
Northern St.	0 29	10 Minn.-Morris	16
Bemidji St.■	N 5	10 Northern St.	17
		34 Northern St.	31

Colors: Purple & White. Nickname: Warriors. II

WINSTON-SALEM ST. .. Winston-Salem, NC 27102

Pete Richardson (1st yr. as head coach)

Elon	S 3*	24 Bowie St.	3
North Caro. A&T	S 10	10 North Caro. A&T	24
Livingstone■	S 17*	32 Virginia Union	6
Virginia Union■	S 24*	28 Fayetteville St.	0
Fayetteville St.■	0 1*	36 Norfolk St.	20
Norfolk St.■	0 8*	25 N.C. Central	0
N.C. Central	0 15	11 Middle Tenn. St.	8
Johnson Smith	0 29	27 Johnson Smith	13
Bowie St.■	N 5	14 Central St. (Ohio)	36
		30 Livingstone	6
		22 Hampton	12
		Division II Playoffs	
		14 Troy St.	45

Colors: Scarlet & White. Nickname: Rams. II

WIS.-EAU CLAIRE ..... Eau Claire, WI 54702

Jim Lind (5 yrs., 26-21-3)

Winona St.■	S 3*	10 St. Ambrose	23
Southwestern Minn.■	S 15*	11 Winona St.	10
Wis.-Oshkosh■	S 24*	31 Wis.-Oshkosh	24
Wis.-Superior	0 1	54 Wis.-Superior	26
Wis.-Stevens Point■	0 8	31 Wis.-Stevens Point	22
Wis.-River Falls	0 15	26 Wis.-River Falls	29
Wis.-Whitewater■	0 22	34 Wis.-Whitewater	24
Wis.-Platteville	0 29	17 Wis.-Platteville	31
Wis.-Stout■	N 5	21 Wis.-Stout	24
Wis.-LaCrosse	N 12	48 Wis.-LaCrosse	25

Colors: Navy Blue & Old Gold. Nickname: Blugolds. III

WIS.-LACROSSE ..... La Crosse, WI 54601

Roger Harring (19 yrs., 145-50-6)

Winona St.■	S 10	21 Winona St.	25
Wis.-Oshkosh	S 17*	38 Wis.-Oshkosh	8
Wis.-Platteville ■	S 24*	14 Wis.-Platteville	7
Wis.-Stevens Point	0 1	22 Wis.-Stevens Point	23
St. Ambrose	0 8	20 Saginaw Valley	17
Wis.-Stout■	0 15	35 Wis.-Stout	41
Wis.-River Falls	0 22	47 Wis.-River Falls	42
Wis.-Superior■	0 29	28 Wis.-Superior	22
Wis.-Whitewater	N 5	32 Wis.-Whitewater	60
Wis.-Eau Claire■	N 12	25 Wis.-Eau Claire	48

Colors: Maroon & Gray. Nickname: Indians. III

WISCONSIN-OSHKOSH ..... Oshkosh, WI 54901

Ron Cardo (4 yrs., 16-24-1)

Mt. Senario■	S 1*	21 Ripon	0
Valparaiso■	S 10*	3 Valparaiso	0
Wis.-LaCrosse ■	S 17*	8 Wis.-LaCrosse	38
Wis.-Eau Claire	S 24*	24 Wis.-Eau Claire	31
Wis.-Stout	0 1	10 Wis.-Stout	14
Wis.-River Falls■	0 8*	14 Wis.-River Falls	21
Wis.-Platteville■	0 15	14 Wis.-Platteville	6
Wis.-Stevens Point	0 29	34 Michigan Tech	3
Wis.-Superior	N 5	20 Wis.-Stevens Point	52
Wis.-Whitewater ■	N 12	14 Wis.-Superior	21
		21 Wis.-Whitewater	3

Colors: Gold, Black & White. Nickname: Titans. III

WIS.-PLATTEVILLE ..... Platteville, WI 53818

George Chryst (9 yrs., 48-45-0)

Dubuque■	S 3*	42 Dubuque	13
Loras	S 10	37 Loras	8
Wis.-River Falls■	S 17	20 Wis.-River Falls	36
Wis.-LaCrosse	S 24*	7 Wis.-LaCrosse	14
Wis.-Whitewater■	S 29*	7 Wis.-Whitewater	10
Wis.-Stout■	0 8	35 Wis.-Stout	28
Wis.-Oshkosh	0 15	6 Wis.-Oshkosh	14
Wis.-Superior	0 22	34 Wis.-Superior	18
Wis.-Eau Claire■	0 29	31 Wis.-Eau Claire	17
Wis.-Stevens Point	N 12	20 St. Ambrose	34
		7 Wis.-Stevens Point	24

Colors: Orange & Blue. Nickname: Pioneers. III

WIS.-RIVER FALLS .....River Falls, WI 54022

Mike Farley (18 yrs., 109-67-3)

Minn.-Morris■	S 10	38	Minn.-Morris 17
Wis.-Platteville	S 17	36	Wis.-Platteville 20
Wis.-Superior■	S 24	38	Wis.-Superior 14
St. Ambrose	O 1	14	St. Ambrose 20
Wis.-Oshkosh	O 8*	21	Wis.-Oshkosh 14
Wis.-Eau Claire■	O 15	29	Wis.-Eau Claire 26
Wis.-LaCrosse■	O 22	42	Wis.-LaCrosse 47
Wis.-Whitewater	O 29	21	Wis.-Whitewater 35
Wis.-Stevens Point■	N 5	0	Wis.-Stevens Point 37
Wis.-Stout	N 12	38	Wis.-Stout 28

Colors: Red And White. Nickname: Falcons. III

WIS.-STEVENS POINT ... Stevens Point, WI 54481

John Miech (1st yr. as head coach)

South Dak.	S 3	7	Portland St. 33
St. Norbert■	S 10	21	St. Ambrose 20
Wis.-Whitewater	S 17	26	Wis.-Whitewater 23
Valparaiso	S 24	28	Northwest Mo. St. 10
Wis.-LaCrosse■	O 1	23	Wis.-LaCrosse 22
Wis.-Eau Claire	O 8	22	Wis.-Eau Claire 31
Wis.-Superior■	O 15	52	Wis.-Superior 6
Wis.-Stout	O 22	52	Wis.-Stout 27
Wis.-Oshkosh■	O 29	52	Wis.-Oshkosh 20
Wis.-River Falls	N 5	37	Wis.-River Falls 0
Wis.-Platteville■	N 12	24	Wis.-Platteville 7

NAIA II Playoffs

		50	Westmar 24
		30	St. Ambrose 14
		48	Geneva 25
		16	Pac. Lutheran 16

Colors: Purple & Gold. Nickname: Pointers. III

WISCONSIN-STOUT .....Stout, WI 54751

Rich Lawrence (4 yrs., 24-19-1)

Moorhead St.■	S 10	21	Moorhead St. 23
Wis.-Superior	S 17	29	Wis.-Superior 27
Wis.-Whitewater	S 24*	22	Wis.-Whitewater 38
Wis.-Oshkosh■	O 1	14	Wis.-Oshkosh 10
Wis.-Platteville	O 8	28	Wis.-Platteville 35
Wis.-LaCrosse	O 15	41	Wis.-LaCrosse 35
Wis.-Stevens Point■	O 22	27	Wis.-Stevens Point 52
Dayton	O 29	18	St. Ambrose 21
Wis.-Eau Claire	N 5	24	Wis.-Eau Claire 21
Wis.-River Falls	N 12	28	Wis.-River Falls 33
		45	Bemidji St. 6

Colors: Navy Blue & White. Nickname: Blue Devils. III

WISCONSIN-SUPERIOR .....Superior, WI 54880

Bill Connor (13 yrs., 51-60-4)

Minn.-Duluth■	S 3	13	Minn.-Duluth 16
Gust. Adolphus	S 10*	52	Upper Iowa 0
Wis.-Stout■	S 17	27	Wis.-Stout 29
Wis.-River Falls	S 24	14	Wis.-River Falls 38
Wis.-Eau Claire	O 1	26	Wis.-Eau Claire 54
Wis.-Whitewater	O 8	15	Wis.-Whitewater 43
Wis.-Stevens Point	O 15	6	Wis.-Stevens Point 52
Wis.-Platteville	O 22	18	Wis.-Platteville 34
Wis.-LaCrosse	O 29	22	Wis.-LaCrosse 28
Wis.-Oshkosh■	N 5	21	Wis.-Oshkosh 14

Colors: Orange & Black. Nickname: Yellowjackets. III

WIS.-WHITEWATER .....Whitewater, WI 53190

Bob Berezowitz (3 yrs., 16-14-3)

Findlay■	S 1*	33	Ferris St. 26
Wis.-Stevens Point■	S 17	19	Findlay 7
Wis.-Stout	S 24*	23	Wis.-Stevens Point 26
Wis.-Platteville	S 29*	38	Wis.-Stout 22
Wis.-Superior■	O 8	10	Wis.-Platteville 7
St. Ambrose	O 15	43	Wis.-Superior 15
Wis.-Eau Claire	O 22	17	St. Ambrose 17
Wis.-River Falls■	O 29	24	Wis.-Eau Claire 34
Wis.-LaCrosse■	N 5	35	Wis.-River Falls 21
Wis.-Oshkosh	N 12	60	Wis.-LaCrosse 32
		3	Wis.-Oshkosh 21

Colors: Purple & White. Nickname: Warhawks. III

WITTENBERG .....Springfield, OH 45501

Ron Murphy (4 yrs., 25-14-0)

Dayton	S 10*	31	Hope 17
Muskingum■	S 17	20	Baldwin-Wallace 34
Ohio Northern	S 24	17	Muskingum 21
Marietta■	O 1	25	Mount Union 24
Otterbein	O 8*	31	Marietta 12
Heidelberg	O 15	27	Capital 3
Capital■	O 22	24	Otterbein 17
DePauw■	O 29	52	Ohio Northern 10
Mount Union	N 5	12	Ohio Wesleyan 21
Baldwin-Wallace■	N 12	25	Heidelberg 27

Colors: Red & White. Nickname: Tigers. III

WOFFORD .....Spartanburg, SC 29301

Mike Ayers (3 yrs., 11-21-1)

Catawba■	S 3*	0	Citadel 38
East Tenn. St.	S 10*	6	East Tenn. St. 10
Lenoir Rhyne■	S 17*	15	Lenoir Rhyne 48
Savannah St.■	S 24*	11	Va. Military 27
Presbyterian■	O 1	15	Presbyterian 38
Davidson	O 8	10	Southern Conn. 3
Newberry	O 15*	3	Newberry 21
Va. Military	O 29	0	Davidson 10
William & Mary	N 5	3	Carson-Newman 34
Salem (W. Va.)■	N 12	21	Concord 22
		3	Gardner-Webb 36

Colors: Old Gold & Black. Nickname: Terriers. II

WOOSTER .....Wooster, OH 44691

Bob Tucker (3 yrs., 12-15-0)

Albion	S 10	17	Mount Union 15
Alma■	S 17	16	Kenyon 9
Grove City	S 24	7	Ohio Wesleyan 3
Allegheny■	O 1	3	Allegheny 6
Denison■	O 8	14	John Carroll 13
Case Reserve	O 15	20	Denison 21
Oberlin	O 22	13	Case Reserve 20
Kenyon■	O 29	7	Rochester 16
Hiram■	N 5	14	Oberlin 8
Ohio Wesleyan	N 12		

Colors: Black & Old Gold. Nickname: Fighting Scots. III

WORCESTER STATE .....Worcester, MA 01602

Brien Cullen (3 yrs., 16-7-0)

Western New Eng.■	S 10	14	Nichols 0
Lowell	S 17	0	Curry 32
Bri'water (Mass.)	S 24	40	Maine Maritime 8
Southeastern Mass.■	O 1	31	Bri'water (Mass.) 21
Framingham St.	O 8	42	Framingham St. 26
Westfield St.■	O 15	26	Westfield St. 21
Mass. Maritime	O 22	12	Fitchburg St. 6
Nichols■	O 29	31	Mass. Maritime 18
Fitchburg St.	N 5	0	Plymouth St. 40

Colors: Royal Blue & Gold. Nickname: Lancers. III

WORCESTER POLYTECHNIC .Worcester, MA 01609

Jack Siedlecki (1st yr. as head coach)

Springfield■	S 9*	29	Lowell 0
Randolph-Macon	S 17	24	Colby 15
Coast Guard■	S 24	8	Coast Guard 35
Rensselaer	O 1	16	Tufts 19
Amherst■	O 8	17	Union (N.Y.) 30
Norwich	O 15	27	Bates 49
Bowdoin	O 29	17	Norwich 32
		21	Rensselaer 23

Colors: Crimson & Gray. Nickname: Engineers. III

■Home games on each schedule. *Night games.

NCAA 5829-8/88